

NOTES

ALL WORKS TO BE CARRIED OUT IN ACCORDANCE WITH CURRENT BUILDING REGULATIONS.

ALL DIMENSIONS / LEVELS TO BE CHECKED AND VERIFIED ON SITE BEFORE COMMENCING ANY WORK AND ANY DISCREPANCIES TO BE REPORTED TO THE OFFICE IMMEDIATELY.

THIS DRAWING TO BE READ IN CONJUNCTION WITH CONTRACT DOCUMENTS, PROJECT WORKING DRAWINGS, SPECIFICATION, ALL CONSULTANTS / SPECIALIST DRAWINGS, DETAILS AND SPECIFICATION.

ALL MATERIALS TO BE USED IN THE CONSTRUCTION OF THE EXTERNAL SURFACES OF THE NEW WORKS SHALL MATCH THOSE IN THE EXISTING BUILDING.

DO NOT SCALE FROM THIS DRAWING, ONLY FIGURED DIMENSIONS TO BE TAKEN EXCEPT FOR PLANNING PURPOSE

THIS DRAWING WHICH IS THE PROPERTY OF STAR DESIGN SOLUTIONS LTD IS THE SUBJECT OF INTELLECTUAL PROPERTY RIGHTS INCLUDING COPYRIGHT AND DESIGN RIGHT AND SHALL NOT BE REPRODUCED, COPIED, LOANED OR SUBMITTED TO ANY OTHER PARTY WITHOUT THE WRITTEN CONSENT OF STAR DESIGN SOLUTIONS LTD.

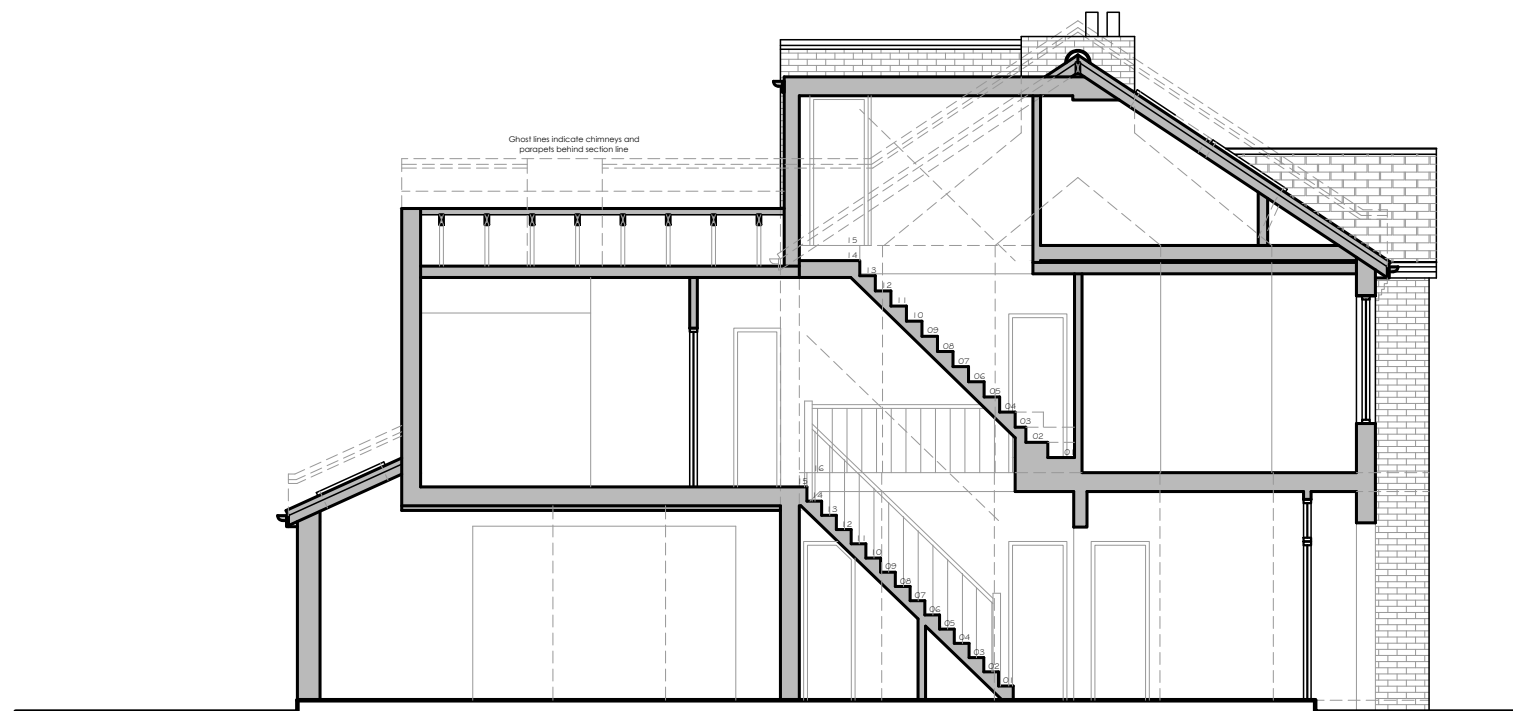
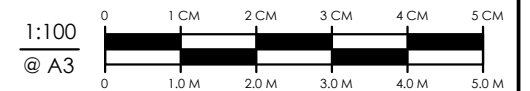
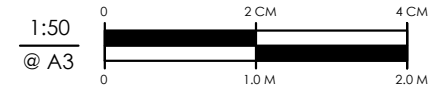

EXISTING SECTION A-A

J BUILD
LOFTS - EXTENSION - REFURBISHMENT
0208 614 14 12
info@jbuild.london
www.j-build.com



Star Design Solutions

www.starda.co.uk

0208 432 0807 - info@starda.co.uk

Architectural, Engineering & Building Services

RIBA 
Chartered Practice

| | | |
|--------------------|---|-----------------------|
| CLIENT: | MARIA FURFARO | |
| SITE: | 26 ATBARA ROAD TEDDINGTON, TW11 9PD | |
| JOB TITLE: | LOFT CONVERSION & GROUND FLOOR INTERNAL WALL REMOVAL | |
| DRAWING TITLE: | EXISTING SECTION | |
| SCALE: | 1:100 | DATE: OCTOBER 2021 |
| JOB NUMBER: | | |
| DRAWING NUMBER: | 05/13 | DRAUGHTSMAN: SDS |
| | | REV: B |
| COPYRIGHT RESERVED | | |