

NOTES

ALL WORKS TO BE CARRIED OUT IN ACCORDANCE WITH CURRENT BUILDING REGULATIONS.

ALL DIMENSIONS / LEVELS TO BE CHECKED AND VERIFIED ON SITE BEFORE COMMENCING ANY WORK AND ANY DISCREPANCIES TO BE REPORTED TO THE OFFICE IMMEDIATELY.

THIS DRAWING TO BE READ IN CONJUNCTION WITH CONTRACT DOCUMENTS, PROJECT WORKING DRAWINGS, SPECIFICATION, ALL CONSULTANTS / SPECIALIST DRAWINGS, DETAILS AND SPECIFICATION.

ALL MATERIALS TO BE USED IN THE CONSTRUCTION OF THE EXTERNAL SURFACES OF THE NEW WORKS SHALL MATCH THOSE IN THE EXISTING BUILDING.

DO NOT SCALE FROM THIS DRAWING, ONLY FIGURED DIMENSIONS TO BE TAKEN EXCEPT FOR PLANNING PURPOSE

THIS DRAWING WHICH IS THE PROPERTY OF STAR DESIGN SOLUTIONS LTD IS THE SUBJECT OF INTELLECTUAL PROPERTY RIGHTS INCLUDING COPYRIGHT AND DESIGN RIGHT AND SHALL NOT BE REPRODUCED, COPIED, LOANED OR SUBMITTED TO ANY OTHER PARTY WITHOUT THE WRITTEN CONSENT OF STAR DESIGN SOLUTIONS LTD.

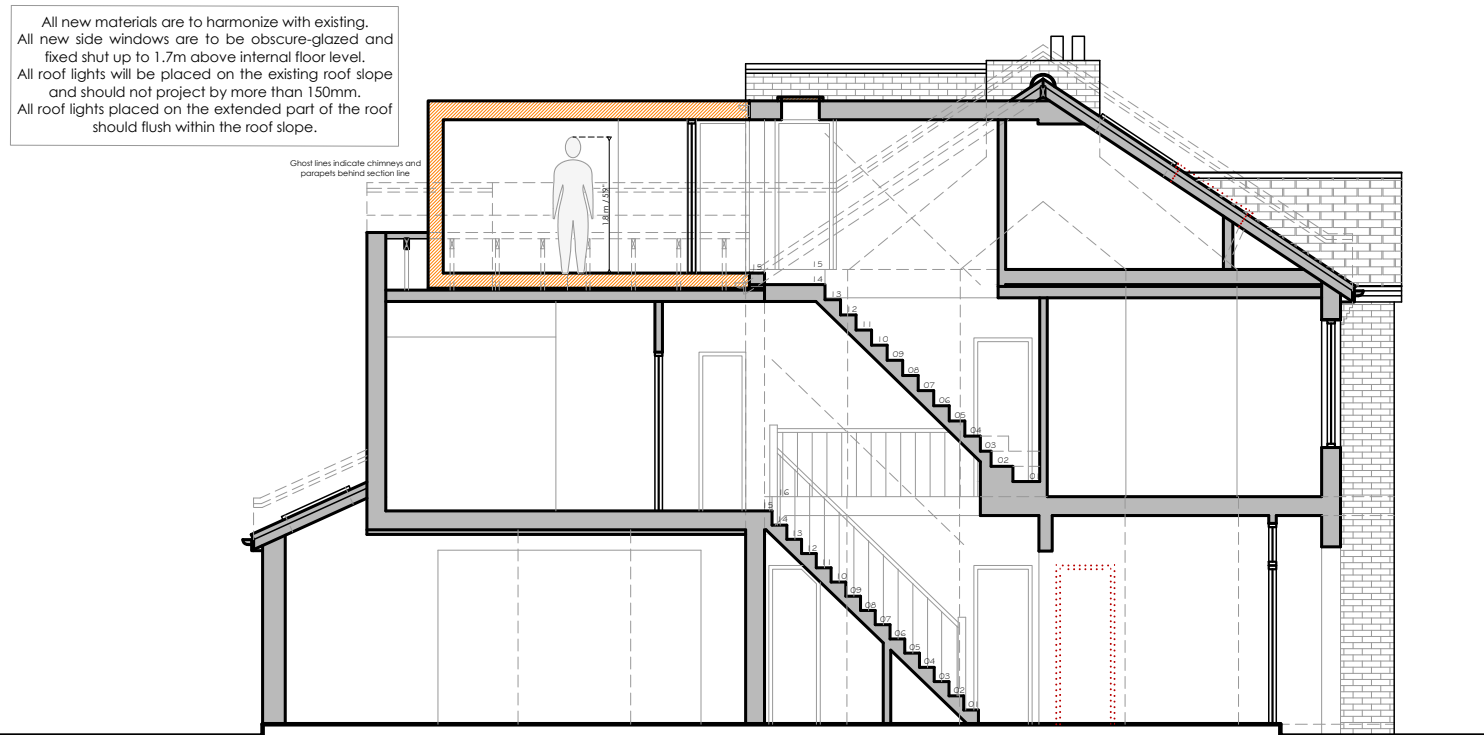
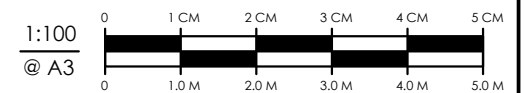
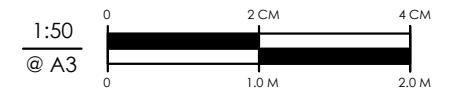

All new materials are to harmonize with existing.
 All new side windows are to be obscure-glazed and fixed shut up to 1.7m above internal floor level.
 All roof lights will be placed on the existing roof slope and should not project by more than 150mm.
 All roof lights placed on the extended part of the roof should flush within the roof slope.

Ghost lines indicate chimneys and parapets behind section line

PROPOSED SECTION A-A

LOFTS - EXTENSION - REFURBISHMENT
 0208 614 14 12
 info@jbuild.london
 www.j-build.com



Star Design Solutions

www.starda.co.uk

0208 432 0807 - info@starda.co.uk

Architectural, Engineering & Building Services

RIBA Chartered Practice

CLIENT:	MARIA FURFARO	
SITE:	26 ATBARA ROAD TEDDINGTON, TW11 9PD	
JOB TITLE:	LOFT CONVERSION & GROUND FLOOR INTERNAL WALL REMOVAL	
DRAWING TITLE:	PROPOSED SECTION	
SCALE:	1:100	DATE: OCTOBER 2021
JOB NUMBER:		
DRAWING NUMBER:	06/13	DRAUGHTSMAN: SDS
		REV: B

COPYRIGHT RESERVED