

# NOTES

ALL WORKS TO BE CARRIED OUT IN ACCORDANCE WITH CURRENT BUILDING REGULATIONS.

ALL DIMENSIONS / LEVELS TO BE CHECKED AND VERIFIED ON SITE BEFORE COMMENCING ANY WORK AND ANY DISCREPANCIES TO BE REPORTED TO THE OFFICE IMMEDIATELY.

THIS DRAWING TO BE READ IN CONJUNCTION WITH CONTRACT DOCUMENTS, PROJECT WORKING DRAWINGS, SPECIFICATION, ALL CONSULTANTS / SPECIALIST DRAWINGS, DETAILS AND SPECIFICATION.

ALL MATERIALS TO BE USED IN THE CONSTRUCTION OF THE EXTERNAL SURFACES OF THE NEW WORKS SHALL MATCH THOSE IN THE EXISTING BUILDING.

DO NOT SCALE FROM THIS DRAWING, ONLY FIGURED DIMENSIONS TO BE TAKEN EXCEPT FOR PLANNING PURPOSE

THIS DRAWING WHICH IS THE PROPERTY OF STAR DESIGN SOLUTIONS LTD IS THE SUBJECT OF INTELLECTUAL PROPERTY RIGHTS INCLUDING COPYRIGHT AND DESIGN RIGHT AND SHALL NOT BE REPRODUCED, COPIED, LOANED OR SUBMITTED TO ANY OTHER PARTY WITHOUT THE WRITTEN CONSENT OF STAR DESIGN SOLUTIONS LTD.

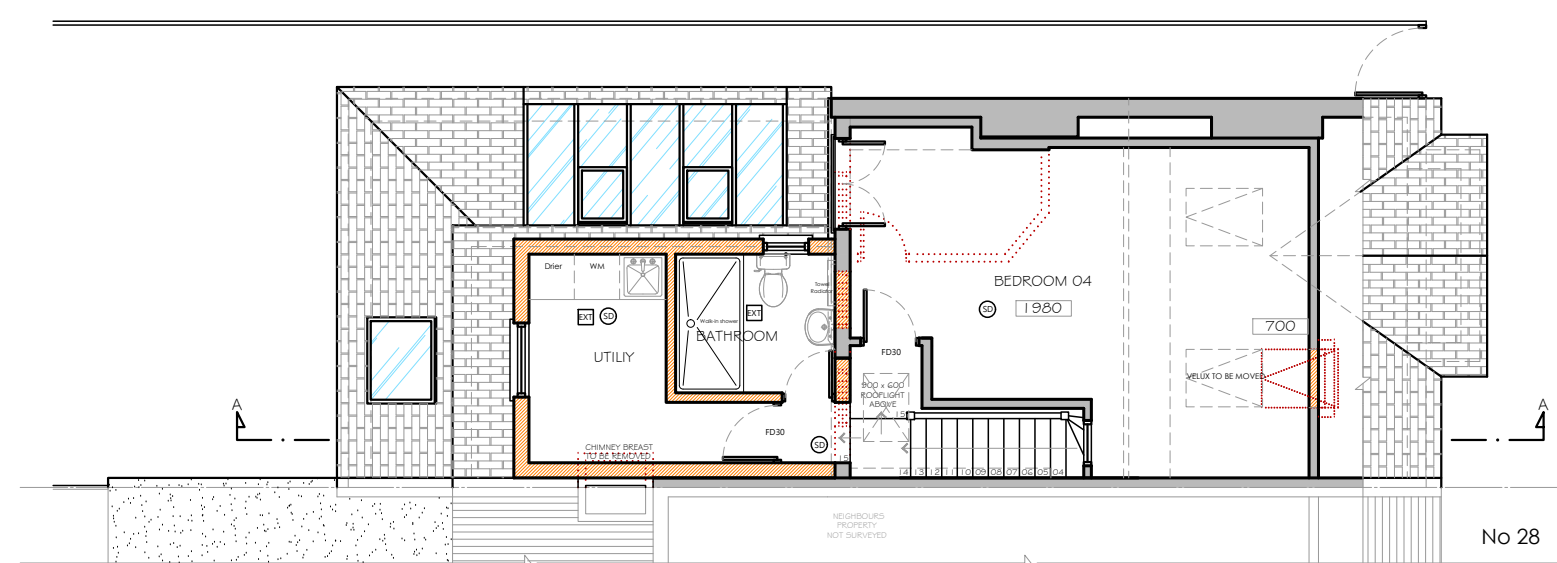
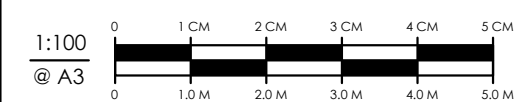
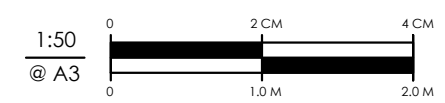

PROPOSED LOFT PLAN

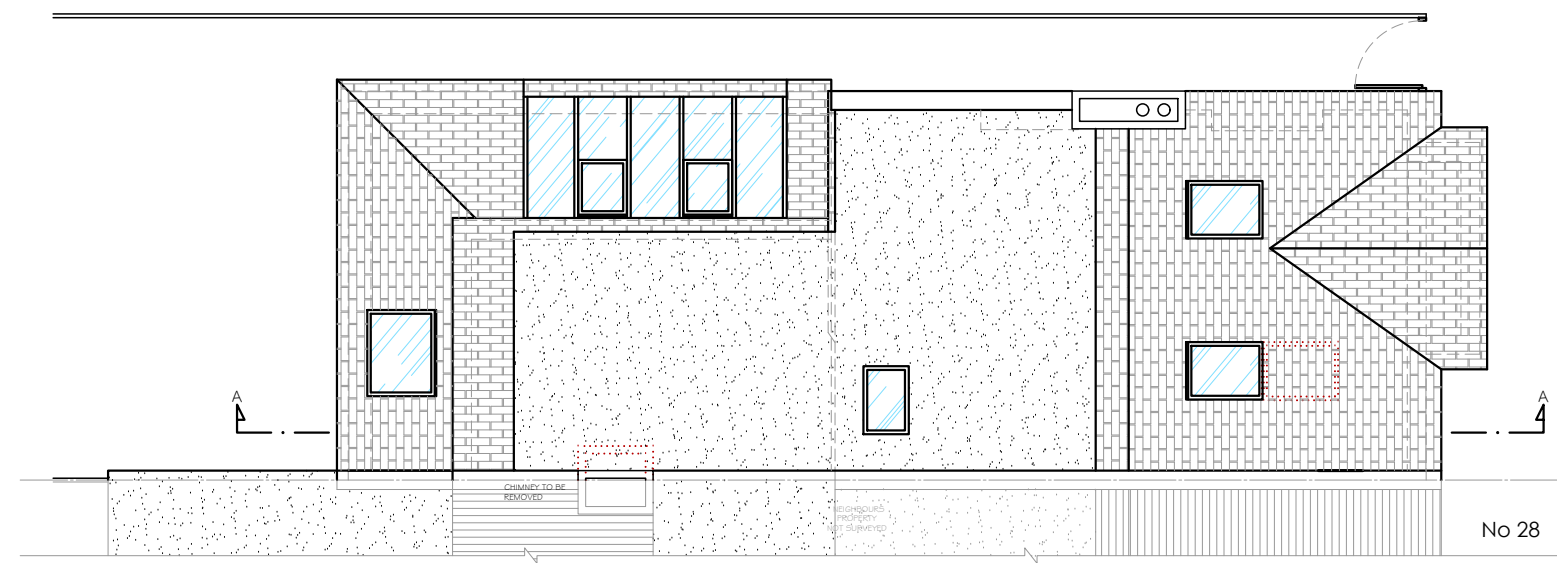

PROPOSED ROOF PLAN

LOFTS - EXTENSION - REFURBISHMENT  
0208 614 14 12  
info@jbuild.london  
www.j-build.com

Star Design Solutions

www.starda.co.uk

0208 432 0807 - info@starda.co.uk

Architectural, Engineering & Building Services

RIBA Chartered Practice

CLIENT: MARIA FURFARO

SITE: 26 ATBARA ROAD  
TEDDINGTON, TW11 9PD

JOB TITLE: LOFT CONVERSION & GROUND FLOOR  
INTERNAL WALL REMOVAL

DRAWING TITLE: PROPOSED FLOOR PLANS

SCALE: 1:100 DATE: OCTOBER 2021

JOB NUMBER:

DRAWING NUMBER: 08/13 DRAUGHTSMAN: SDS REV: B

COPYRIGHT RESERVED