

LEFT HAND SIDE ELEVATION

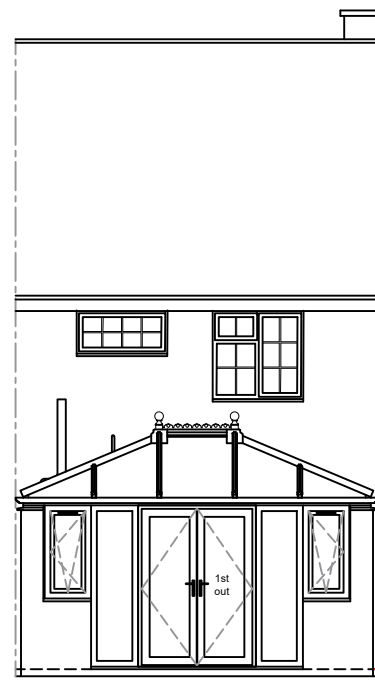

REAR ELEVATION

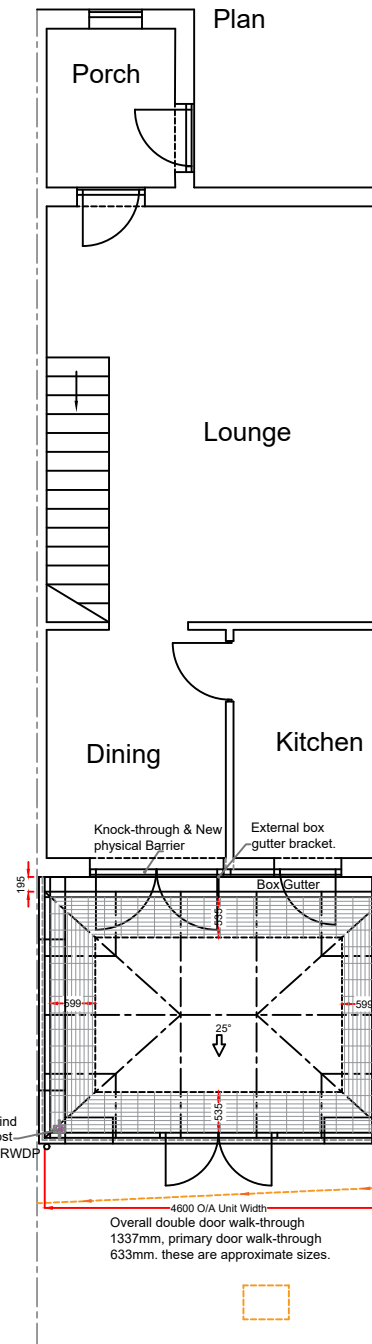

Plan

Porch

Lounge

Dining

Kitchen

Knock-through & New physical Barrier

External box gutter bracket

Box Gutter

Wind Post

RWDF

Wind Post

4600 O/A Unit Width
Overall double door walk-through
1337mm, primary door walk-through
633mm, these are approximate sizes.

New Physical Barrier Viewed internally from house.

Manufacture sizes	W 1760	H 2050
Product type	White Knight Double Doors.	
Frame colour out	White	
Frame colour in	White	
Ventilators	Yes	
Handle details	Chrome	
Door threshold	Ali 22mm	
Door opening	Out	
Glass type	Clear Ultra 2 Toughened	

Internal Pelmet.

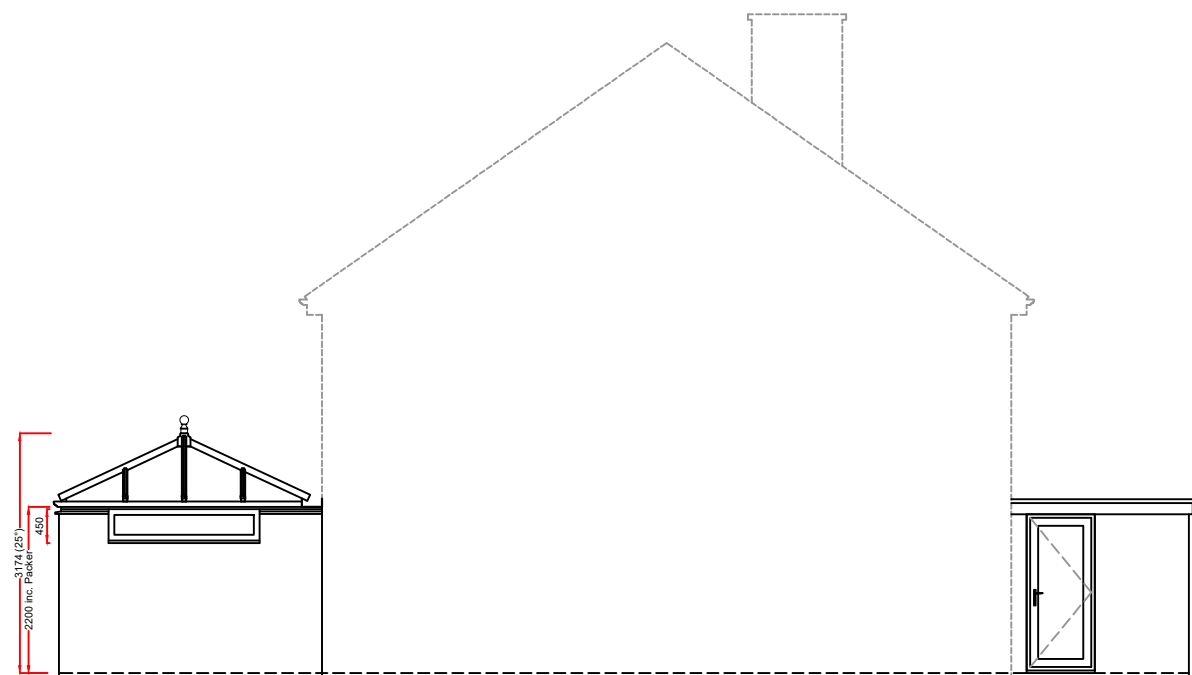
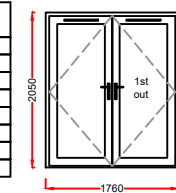

RIGHT HAND SIDE ELEVATION

Product Specification:
Roof:
 Roof Type: **Aluminium Rafter with PVCu Capping**
 Roof Glazing: Solaroof Glass
 Obscure Glass: N/A
 Orangery Type: Traditional
 Roof external colour: **WHITE**
 Roof internal colour: **WHITE**

Frames/Doors:
 Frame type: **High Impact PVCu Mainframe**
 External Colour: **WHITE**
 Internal Colour: **WHITE**

Rev.	Date	Description	Initials



Drawing title: Proposed Plan and Elevations

Contract No.: 900/08850 | **Page 2 of 2**

Proposed At: **PVCu Orangery**
 84 RECTORY GROVE
 HAMPTON
 MIDDLESEX
 TW12 1EE

Drawers initials: PN | **Scale:** 1:100 | **Date:** 30/11/21

Notes:
 Any drawings or plans depicted make no allowance for the provision of any tie bars within the roof of the proposed Living space. This can only be determined once the roof is put into manufacture.
 Knockthrough and new physical barrier by Anglian
 These drawings are the property of Anglian Home Improvements and must not be used, distributed, loaned or copied without the express permission of Anglian Home Improvements.
 All dimensions are in millimetres (mm) unless noted otherwise.
 Do not use for base laying purposes
 Produced on A3 paper

