

Proposed Massing

NTS



3

Building Section

1:200

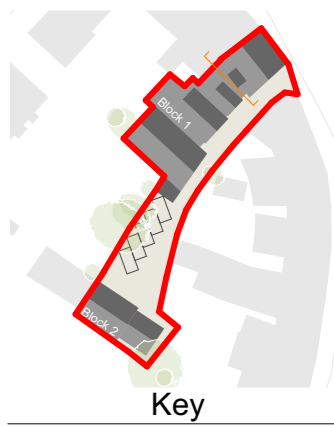

Key

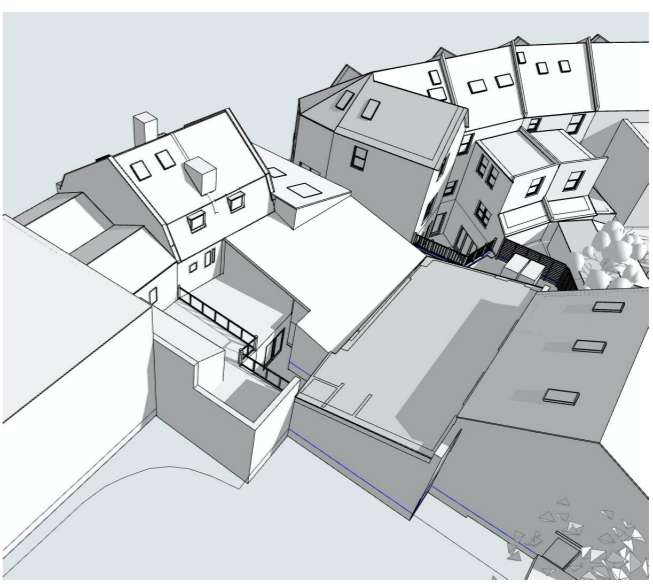

Existing Massing

Fletcher Crane Architects Ltd  
 3-4 Home Park Parade, Hampton Wick, Kingston upon Thames, Surrey, KT1 4BY  
 T +44 (0)20 8977 4693  
 www.fletchercranearchitects.com

Figured dimensions only are to be taken from this drawing. All dimensions are to be checked on site before any work is put in hand. Where applicable this drawing must be read in conjunction with additional information prepared by Fletcher Crane Ltd and/or others.

Rev	Description	Drawn	Checked	Date
A	Section Added	SD	IC	18.05.21

Client's name		Liz & Allan Frost	
Scale:		1:200, NTS	
Drawing title		@ A3	
Drawn	Checked	Date	10/12/2021

Job title		Hampton Wick High Street	
Drawing title		Rear of HWHS building	
Job No	Drawing No	Status:	Rev
1911	SK 007		A

