

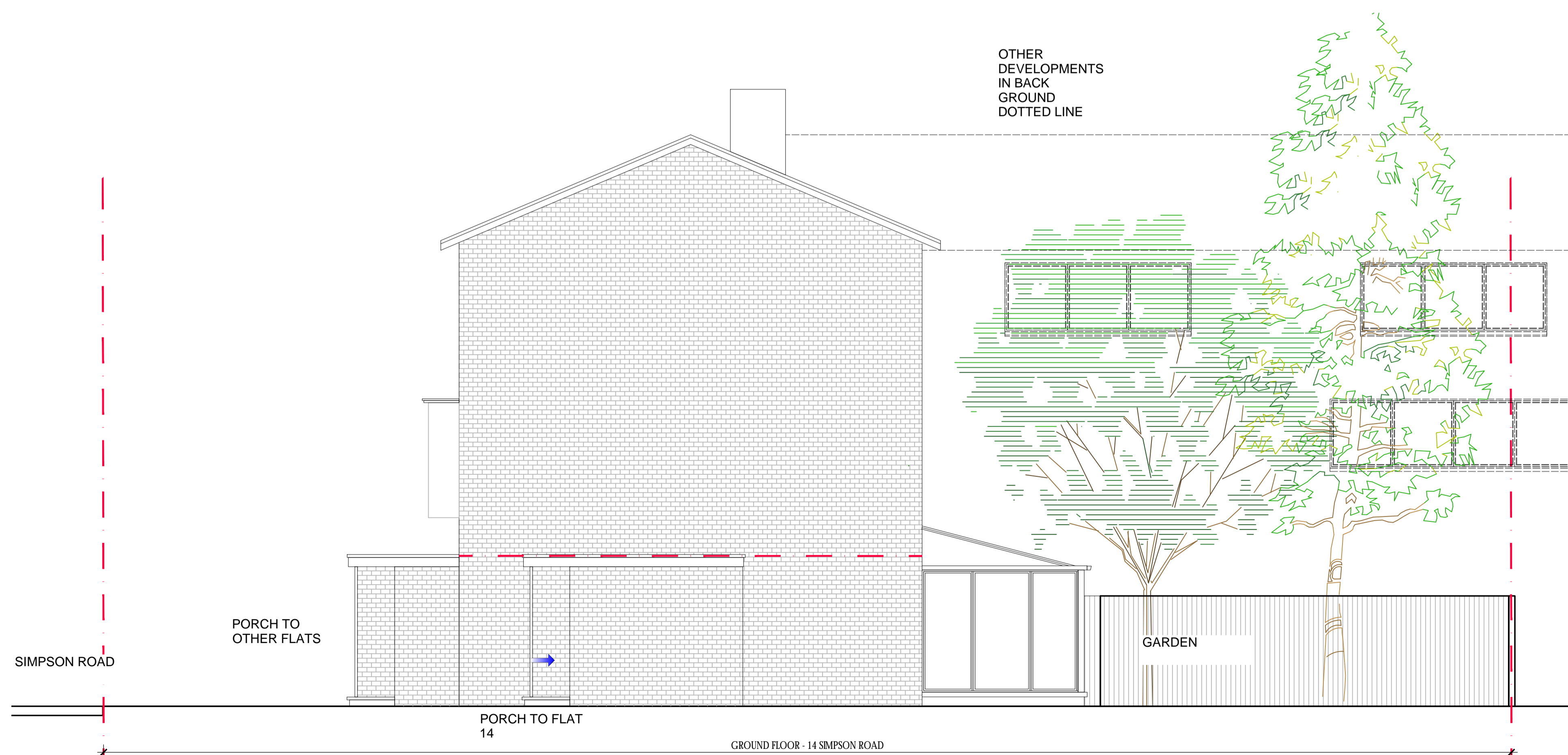

1 Existing Front (SOUTH) Elevation

Scale: 1:100 @ A3



2 Existing Flank (West) Elevation

Scale: 1:100 @ A3

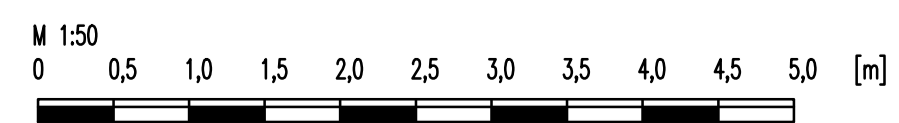

14 SIMPSON ROAD TW10 7TU

PROPOSED FRONT + SIDE ELEVATIONS

Status:
PLANNING

Client:
LULU O'HAGAN

Scale:
1:100 @ A3

DWG No.
419 005

Date:
DECEMBER 2021

Dwn.