



FRONT ELEVATION



REAR ELEVATION

THE PROPOSED MATERIALS WILL MATCH THE EXISTING MATERIALS OF THE HOST DWELLING i.e. TILES, FACING BRICKS, SLATES etc.

ALL SIDE FACING WINDOWS TO BE OBSCURED AND NON - OPENING BELOW 1.7m ABOVE FINISHED FLOOR LEVEL.

ALL FRONT ROOF LIGHTS NOT TO PROTRUDE MORE THAN 150mm ABOVE ROOF SLOPE.

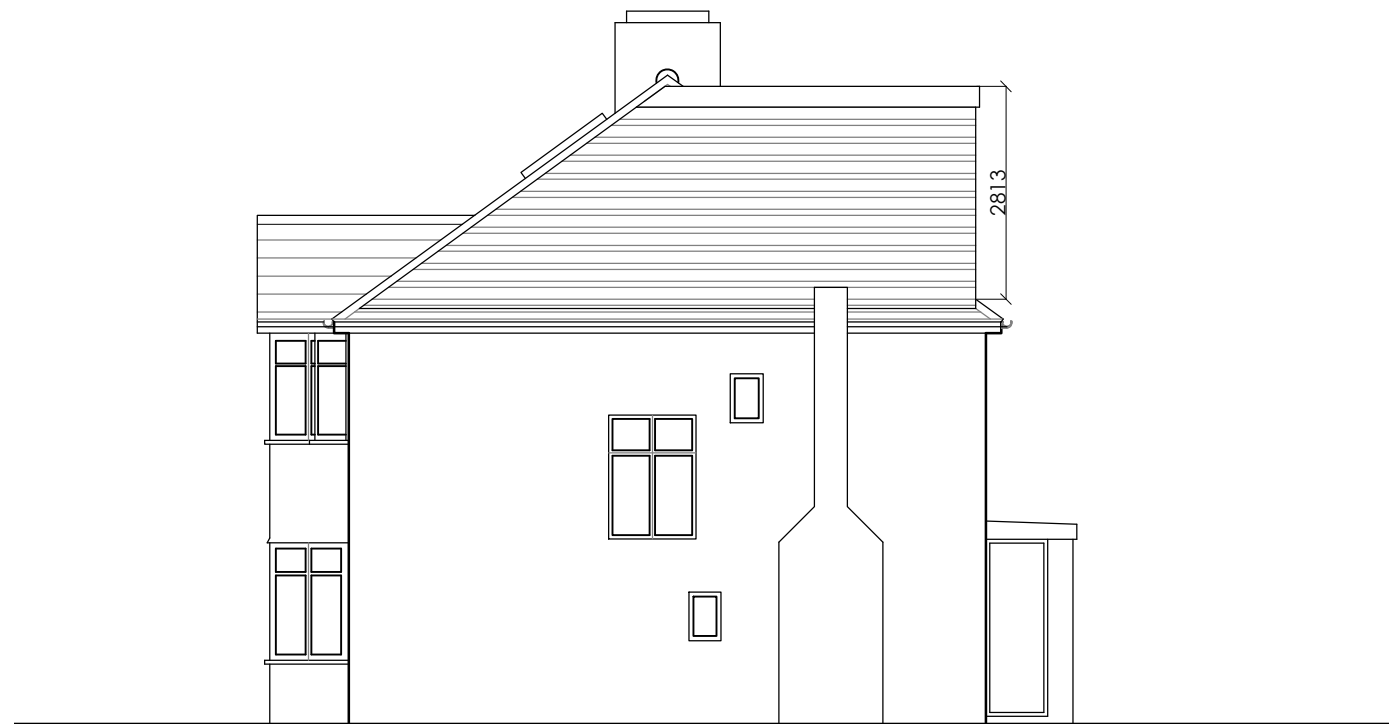

SIDE ELEVATION

Hip to Gable Conversion

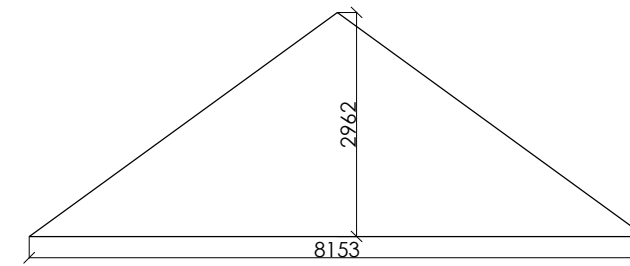

$$= 4.221 \times 2.962 \times 8.153 / 6 = 16.99 \text{ m}^3$$

Rear Dormer Conversion

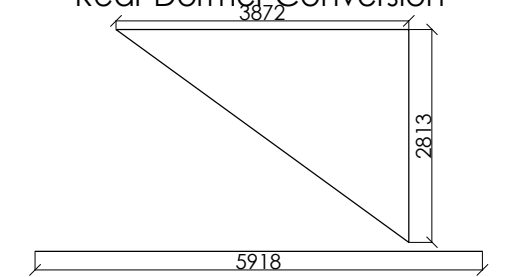

$$= 3.872 \times 2.813 \times 5.918 / 2 = 32.23 \text{ m}^3$$

$$\text{Total} = 16.99 + 32.23 = 49.22 \text{ m}^3$$



| Rev           | Date     | Comment   | By | Chk. by |
|---------------|----------|---|----|---------|
| -             | --/--/-- | --  | -- | --      |
| Client        |          | MARTYN & KATY JONES                             |    |         |
| Project       |          | 18 MAYFAIR AVENUE<br>WHITTON TWICKENHAM TW2 7JG |    |         |
| Job Title     |          | LOFT CONVERSION                                 |    |         |
| Drawing Title |          | Proposed Elevations                             |    |         |
| Drawn         |          | TOL   |    |         |
| Date          |          | NOVEMBER 2021                                   |    |         |
| Drawing No.   |          | 107 (PD)  |    |         |
| Checked       |          | TOL   |    |         |
| Scale         |          | 1:100 @ A3                                      |    |         |
| Amendment     |          | -   |    |         |

Arc. T O Labulo  
MSc Arch; RIBA, ARB  
32 Jocelyn Street  
Peckham  
London  
SE15 5QJ  
email- tolabulo@hotmail.co.uk  
Tel: 07944 971 360