

Existing 3D View 1

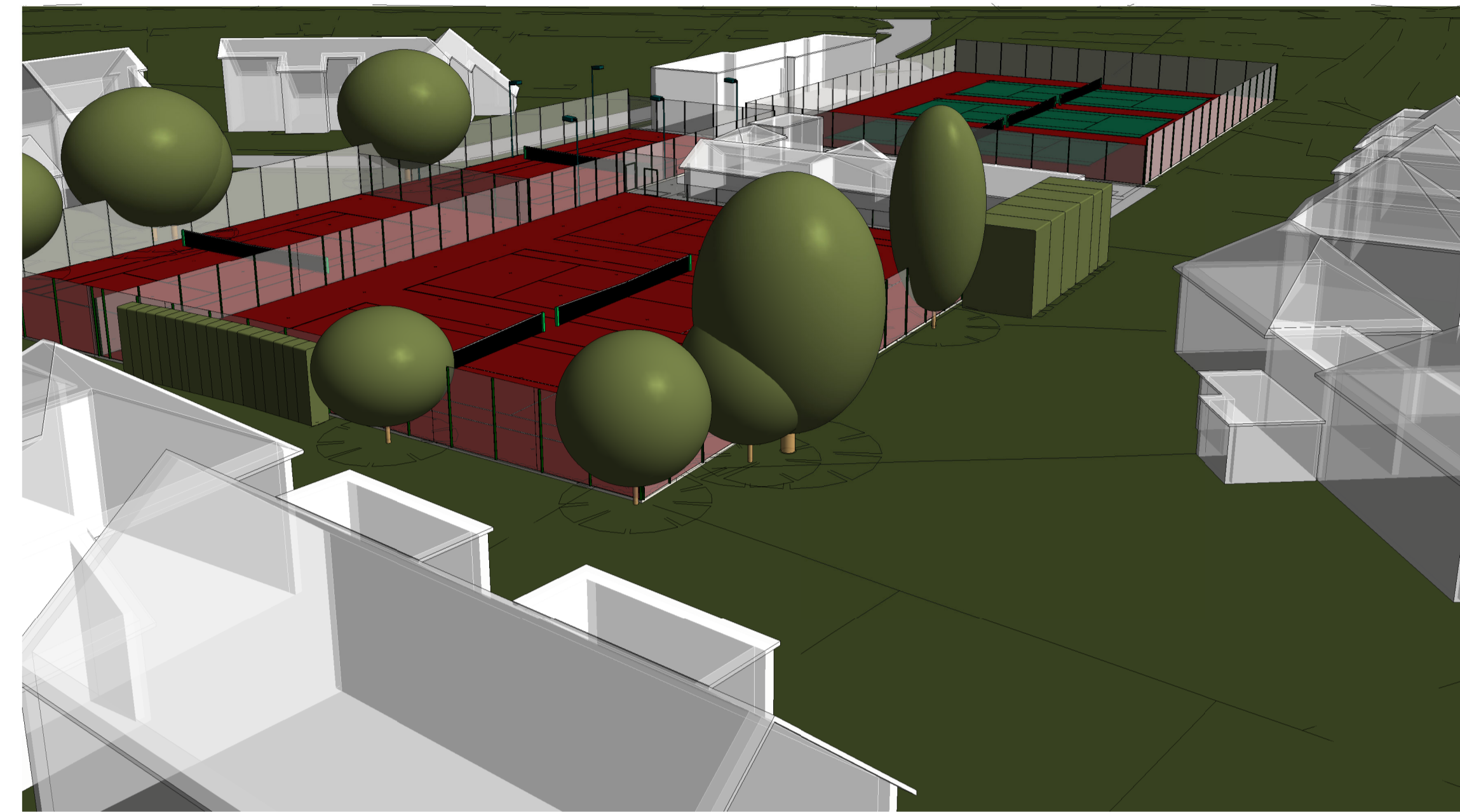

Existing 3D View 3

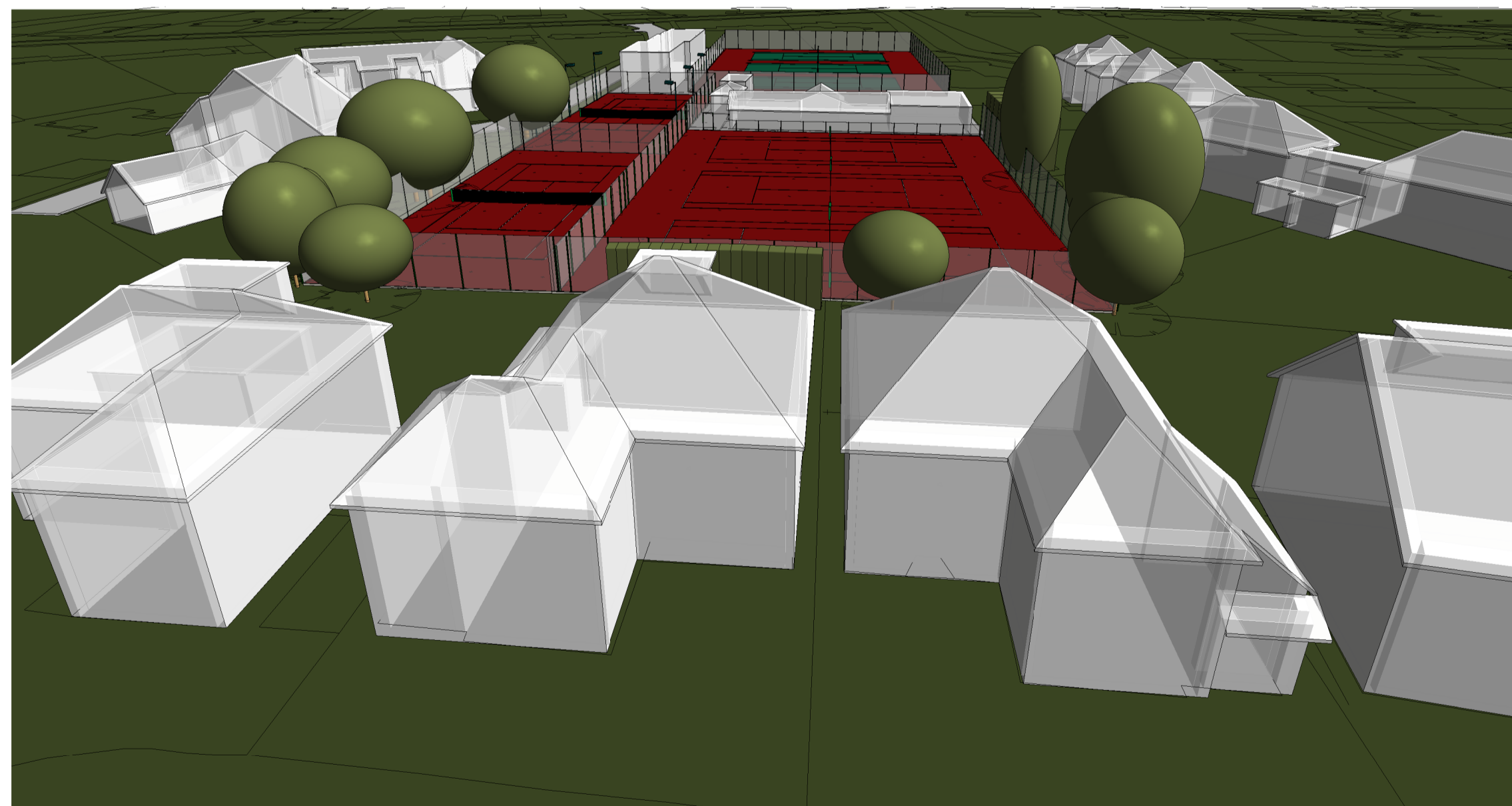

Existing 3D View 2

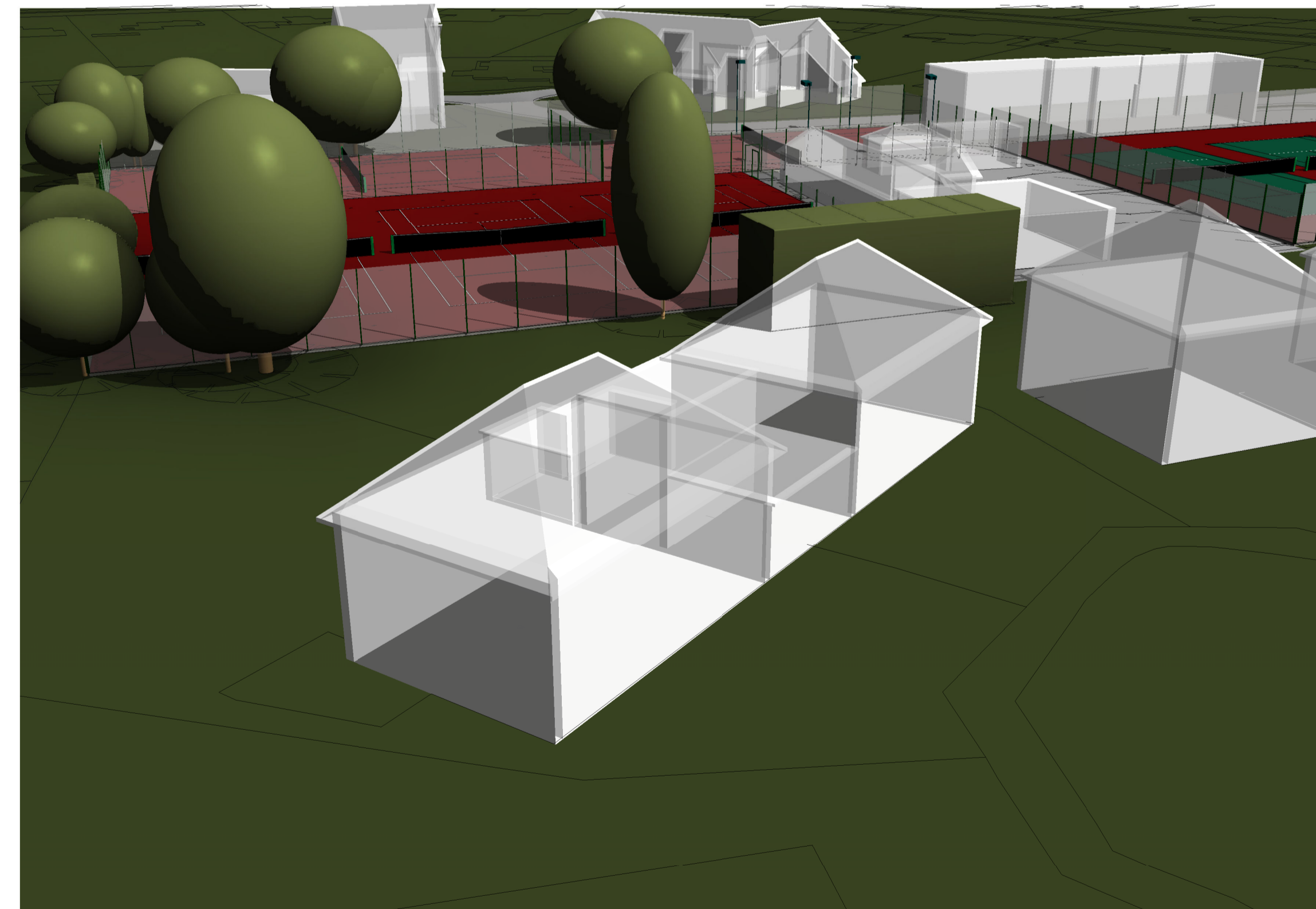

Existing 3D View 4

Notes  
  
This is an A1 Drawing

| Rev | Date | Description |
|-----|------|-------------|
|     |      |             |
|     |      |             |
|     |      |             |
|     |      |             |
|     |      |             |
|     |      |             |
|     |      |             |
|     |      |             |
|     |      |             |
|     |      |             |

SITE LOCATION  
Sheen Lawn Tennis Club  
1 Parklands Close  
East Sheen  
London, SW14 7EH.  
PROJECT  
LED Floodlighting  
CLIENT  
Sheen Lawn Tennis Club

DRAWING TITLE  
Existing 3D Camera View

**S.F. SPORTSFACILITY**  
**P.D. PLANNING & DESIGN LTD**  
39 Hemwood Road, Windsor, Berkshire, SL4 4YX  
Telephone: (01753) 850123 Fax: (01753) 857799

CONSULTANCY SERVICES  
**BRITISH TENNIS LTA**

|                                    |                        |
|------------------------------------|------------------------|
| DRAWN BY<br>L. West                | CHECKED BY<br>S.F.P.D. |
| SCALE                              | DATE<br>30.06.21       |
| DRAWING NUMBER<br>2020 CAS 064 015 | REVISION NO.           |