

FRONT

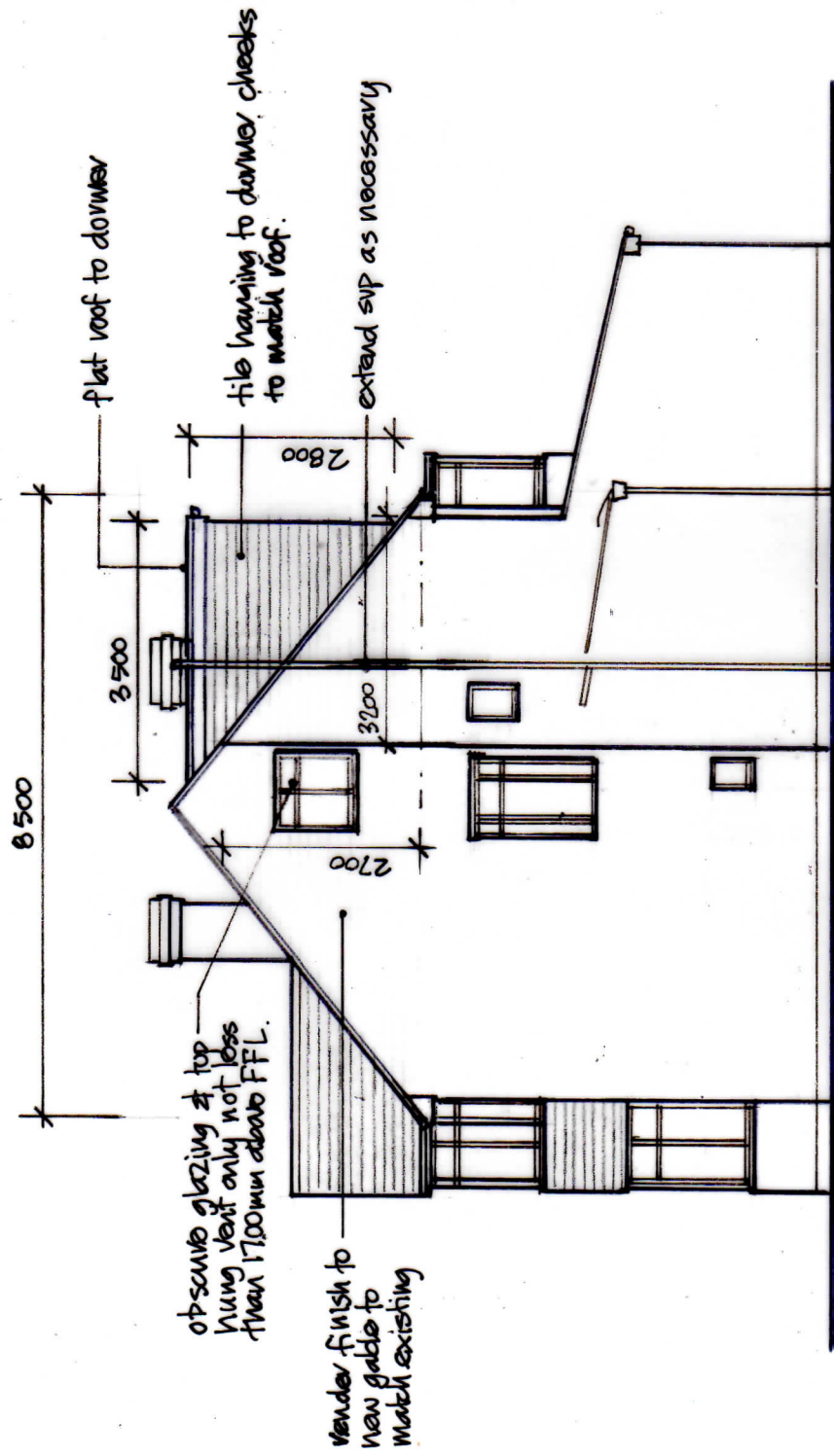

SIDE

GABLE END = $\frac{4 \times 3.3 \times 8.5}{6} = 18.7 \text{ m}^3$

DORMER = $\frac{3.5 \times 2.8 \times 6.1}{2} = 29.9 \text{ m}^3$

REAR ROOF = $\frac{0.25 \times 3.2 \times 2.7}{2} = 1.08 \text{ m}^3$

TOTAL = $18.7 + 29.9 + 1.08 = 49.68 \text{ m}^3$

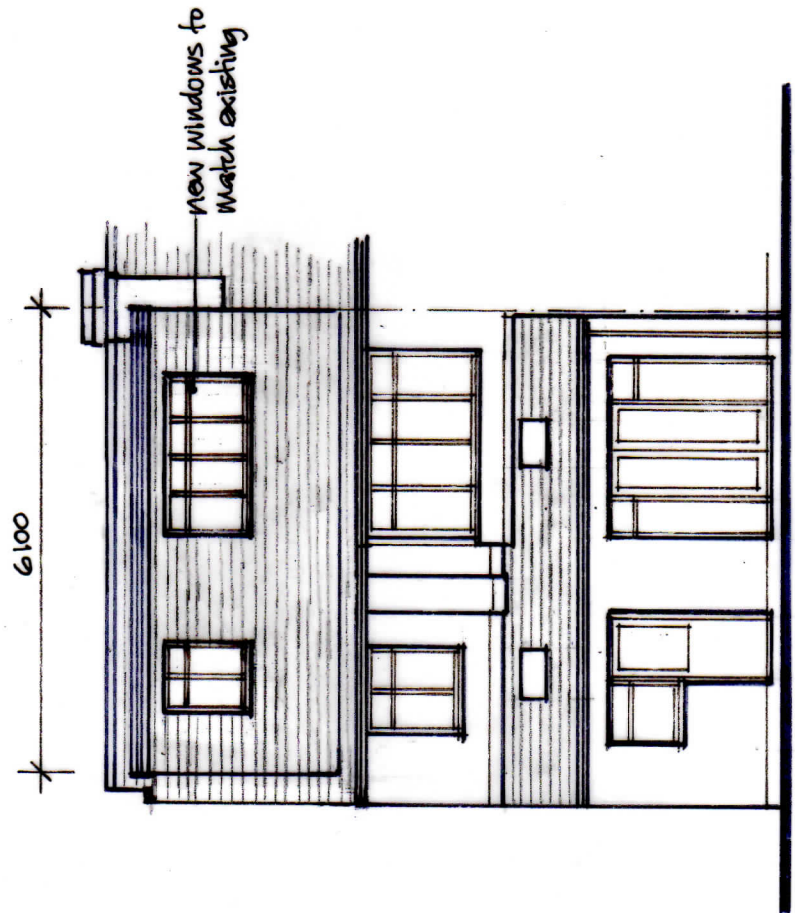

REAR

A. 11 Jan 2022. Rear chimney reinstated & roof volumes updated.

REVISIONS:



PROPOSED LOFT CONVERSION	
52, RYECROFT AVENUE	
WHITTON	
TW2 6HR	
for: Mr. M. FLETCHER	
PROPOSED ELEVATIONS	
1/100 @ A3	Dec. 2021
Dwg no. RA/05 A	