



Ealing Road Block D Mafeking Lane Block B Brook Road South Block A Wilkes Road

Refer to drawing series S-P-040 Refer to drawing series S-P-040

General notes

1. Do not scale drawings. Dimensions govern.
2. All dimensions are in millimeters unless noted otherwise.
3. This drawing remains copyright of HHbR Ltd.
4. This drawing is based on dimensional survey information provided by others. HHbR cannot accept responsibility for the accuracy of this survey information.
5. All dimensions shall be verified on site before proceeding with work.
6. HHbR shall be notified in writing of any discrepancies.

Specific notes

0 2 4 6 8 10 M

26/11/21 Planning Submission
Rev. Date Reason for issue

RG
Check

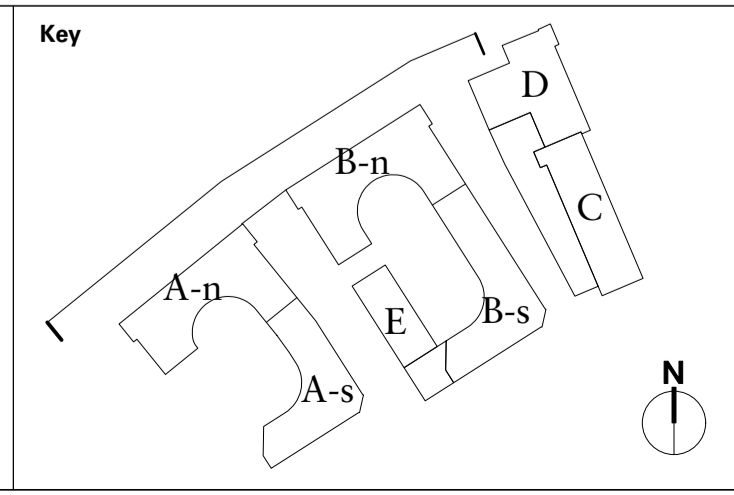

Title
Proposed Site Elevation
North West
Albany Road

Client
London Borough of Hounslow

Project
Charlton and Albany Estate

Project No.	Drawn	@A3	@A1	Status
9_2105	RG	1:400	1:200	P
Drawing No.				Rev.
9_2105-S-P-050				-

21 Perserverance Works
38 Kingsland Road
London E2 8DD
+44 (0)20 7033 9700
studio@HHbR.co.uk

architects
Henley
Halebrown



Wilkes Road

Block A

Refer to drawing series S-P-040

Brook Road South

Block B

Refer to drawing series S-P-040

Mafeking Lane

Block C

Ealing Road

- General notes**
1. Do not scale drawings. Dimensions govern.
 2. All dimensions are in millimeters unless noted otherwise.
 3. This drawing remains copyright of HHbR Ltd.
 4. This drawing is based on dimensional survey information provided by others. HHbR cannot accept responsibility for the accuracy of this survey information.
 5. All dimensions shall be verified on site before proceeding with work.
 6. HHbR shall be notified in writing of any discrepancies.

Specific notes



26/11/21 Planning Submission
Rev. Date Reason for issue

RG
Check

Key

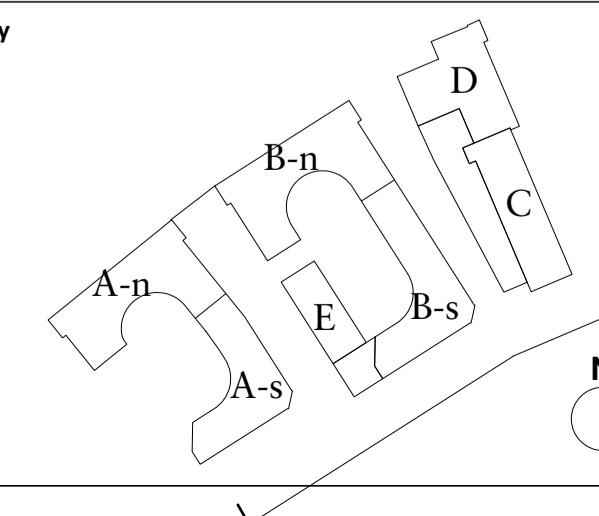

Title
Proposed Site Elevation
South East
High Street

Client
London Borough of Hounslow
Project
Charlton and Albany Estate

Project No.	Drawn	@A3	@A1	Status
9_2105	RG	1:400	1:200	P
Drawing No.				Rev.
9_2105-S-P-051				-

21 Persistence Works
38 Kingsland Road
London E2 8DD
+44 (0)20 7033 9700
studio@HHbR.co.uk

architects
Henley
Halebrown



High Street

Block C

Block D

Existing Pub

Albany Road

- General notes**
1. Do not scale drawings. Dimensions govern.
 2. All dimensions are in millimeters unless noted otherwise.
 3. This drawing remains copyright of HHbR Ltd.
 4. This drawing is based on dimensional survey information provided by others. HHbR cannot accept responsibility for the accuracy of this survey information.
 5. All dimensions shall be verified on site before proceeding with work.
 6. HHbR shall be notified in writing of any discrepancies.

Specific notes



26/11/21 Planning Submission
 Rev. Date Reason for issue

RG
 Check

Key

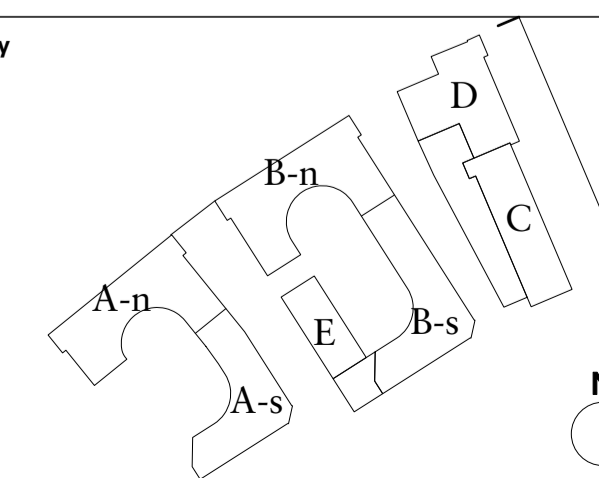

Title
 Proposed Site Elevation
 North East
 Ealing Road

Client
 London Borough of Hounslow

Project
 Charlton and Albany Estate

Project No.	Drawn	@A3	@A1	Status
9_2105	RG	1:400	1:200	P
Drawing No.				Rev.
9_2105-S-P-052				-
21 Perseverance Works 38 Kingsland Road London E2 8DD +44 (0)20 7033 9700 studio@HHbR.co.uk		architects Henley Halebrown		



Albany Road

Existing Pub

Block D

Block C

High Street

- General notes**
1. Do not scale drawings. Dimensions govern.
 2. All dimensions are in millimeters unless noted otherwise.
 3. This drawing remains copyright of HHbR Ltd.
 4. This drawing is based on dimensional survey information provided by others. HHbR cannot accept responsibility for the accuracy of this survey information.
 5. All dimensions shall be verified on site before proceeding with work.
 6. HHbR shall be notified in writing of any discrepancies.

Specific notes



26/11/21 Planning Submission
Rev. Date Reason for issue

RG/ET
Check

Key

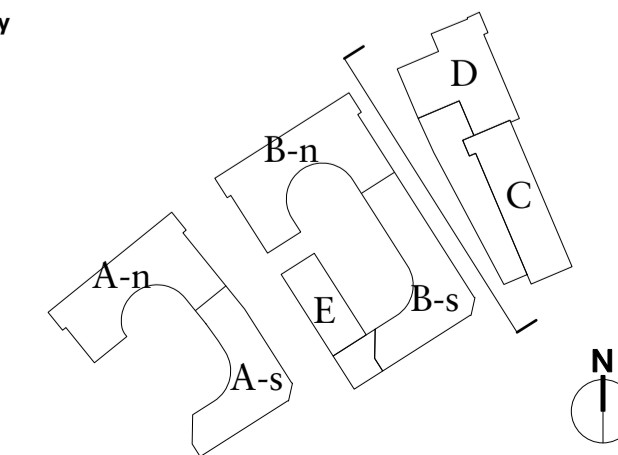

Title
Proposed Site Elevation
South West
Mafeking Lane

Client
London Borough of Hounslow
Project
Charlton and Albany Estate

Project No.	Drawn	@A3	@A1	Status
9_2105	RG	1:400	1:200	P
Drawing No.				Rev.
9_2105-S-P-053				-
21 Perseverance Works 38 Kingsland Road London E2 8DD +44 (0)20 7033 9700 studio@HHbR.co.uk		architects Henley Halebrown		



High Street

Block B

Albany Road

- General notes**
1. Do not scale drawings. Dimensions govern.
 2. All dimensions are in millimeters unless noted otherwise.
 3. This drawing remains copyright of HHBR Ltd.
 4. This drawing is based on dimensional survey information provided by others. HHBR cannot accept responsibility for the accuracy of this survey information.
 5. All dimensions shall be verified on site before proceeding with work.
 6. HHBR shall be notified in writing of any discrepancies.

Specific notes



26/11/21 Planning Submission
 Rev. Date Reason for issue

RG/ET
 Check

Key

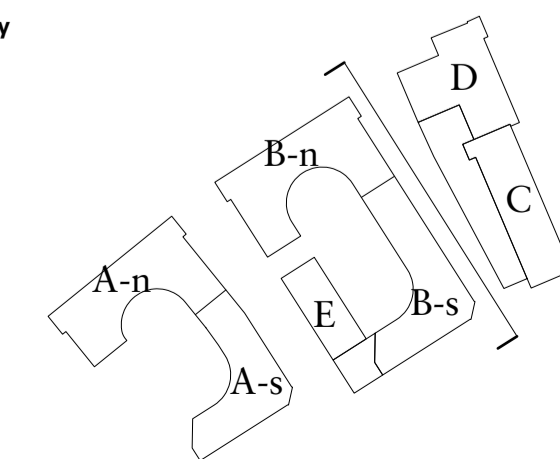

Title
 Proposed Site Elevation
 North East
 Mafeking Lane

Client
 London Borough of Hounslow

Project
 Charlton and Albany Estate

Project No.	Drawn	@A3	@A1	Status
9_2105	RG	1:400	1:200	P
Drawing No.				Rev.
9_2105-S-P-054				-

21 Perseverance Works
 38 Kingsland Road
 London E2 8DD
 +44 (0)20 7033 9700
 studio@HHBR.co.uk

architects
Henley
Halebrown



Albany Road

Block B north

Block E

Block B south

High Street

- General notes**
1. Do not scale drawings. Dimensions govern.
 2. All dimensions are in millimeters unless noted otherwise.
 3. This drawing remains copyright of HHbR Ltd.
 4. This drawing is based on dimensional survey information provided by others. HHbR cannot accept responsibility for the accuracy of this survey information.
 5. All dimensions shall be verified on site before proceeding with work.
 6. HHbR shall be notified in writing of any discrepancies.

Specific notes



26/11/21 Planning Submission
 Rev. Date Reason for issue

RG/ET
 Check

Key

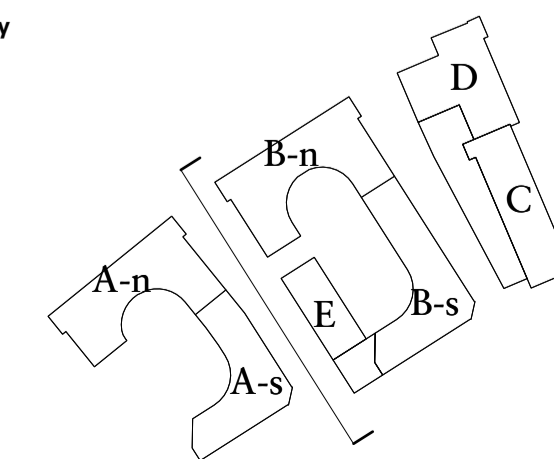

Title
 Proposed Site Elevation
 South West
 Brook Road South

Client
 London Borough of Hounslow

Project
 Charlton and Albany Estate

Project No.	Drawn	@A3	@A1	Status
9_2105	RG	1:400	1:200	P
Drawing No.				Rev.
9_2105-S-P-055				-

21 Perseverance Works
 38 Kingsland Road
 London E2 8DD
 +44 (0)20 7033 9700
 studio@HHbR.co.uk

architects
Henley
Halebrown



High Street

Block A

Albany Road

- General notes**
1. Do not scale drawings. Dimensions govern.
 2. All dimensions are in millimeters unless noted otherwise.
 3. This drawing remains copyright of HHbR Ltd.
 4. This drawing is based on dimensional survey information provided by others. HHbR cannot accept responsibility for the accuracy of this survey information.
 5. All dimensions shall be verified on site before proceeding with work.
 6. HHbR shall be notified in writing of any discrepancies.

Specific notes



26/11/21 Planning submission
 Rev. Date Reason for issue

RG/ET
 Check

Key

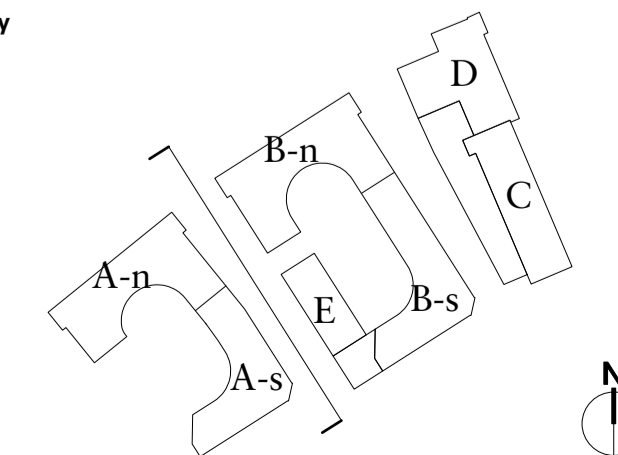

Title
 Proposed Site Elevation
 North East
 Brook Road South

Client
 London Borough of Hounslow

Project
 Charlton and Albany Estate

Project No.	Drawn	@A3	@A1	Status
9_2105	RG	1:400	1:200	P
Drawing No.				Rev.
9_2105-S-P-056				-
21 Perseverance Works 38 Kingsland Road London E2 8DD +44 (0)20 7033 9700 studio@HHbR.co.uk		architects Henley Halebrown		



Albany Road

Block A

High Street

- General notes**
1. Do not scale drawings. Dimensions govern.
 2. All dimensions are in millimeters unless noted otherwise.
 3. This drawing remains copyright of HHbR Ltd.
 4. This drawing is based on dimensional survey information provided by others. HHbR cannot accept responsibility for the accuracy of this survey information.
 5. All dimensions shall be verified on site before proceeding with work.
 6. HHbR shall be notified in writing of any discrepancies.

Specific notes



26/11/21 Planning submission
 Rev. Date Reason for issue

RG/ET
 Check

Key

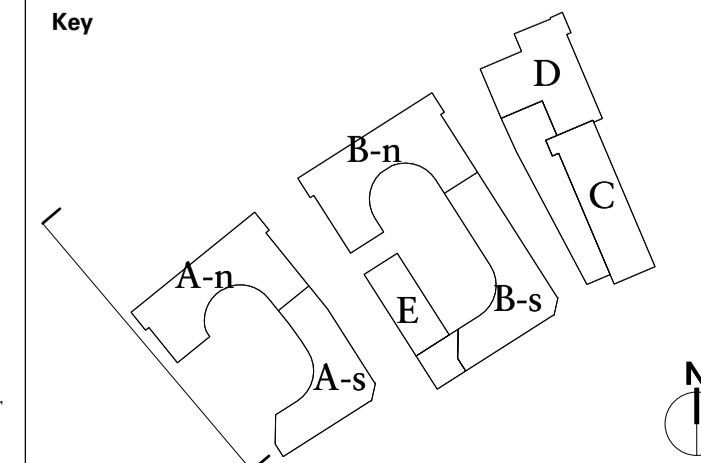

Title
 Proposed Site Elevation
 South West
 Wilkes Road

Client
 London Borough of Hounslow

Project
 Charlton and Albany Estate

Project No.	Drawn	@A3	@A1	Status
9_2105	RG	1:400	1:200	P
Drawing No.				Rev.
9_2105-S-P-057				-

21 Perserverance Works
 38 Kingsland Road
 London E2 8DD
 +44 (0)20 7033 9700
 studio@HHbR.co.uk

architects
 Henley
 Halebrown