

Important Information:
 All information contained in this drawing
 (including digital data) should be checked and
 verified prior to any fabrication or construction.

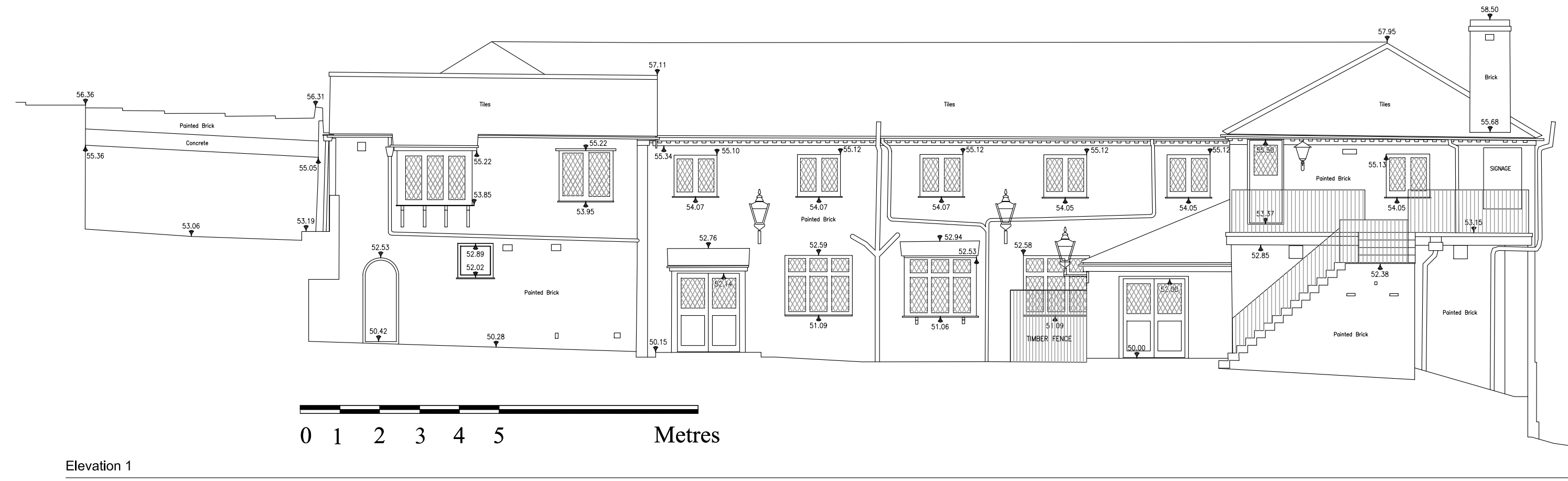

Elevation 1
 Datum 47.00m

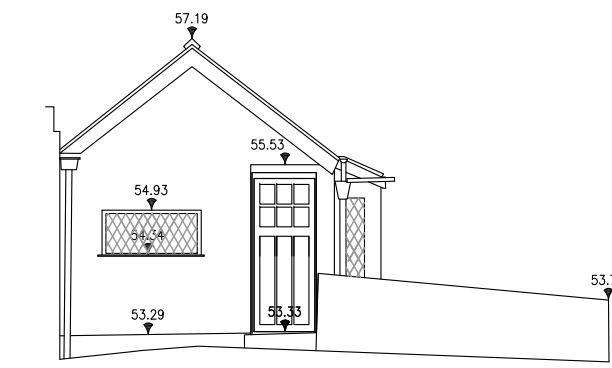

Elevation 2
 Datum 51.00m

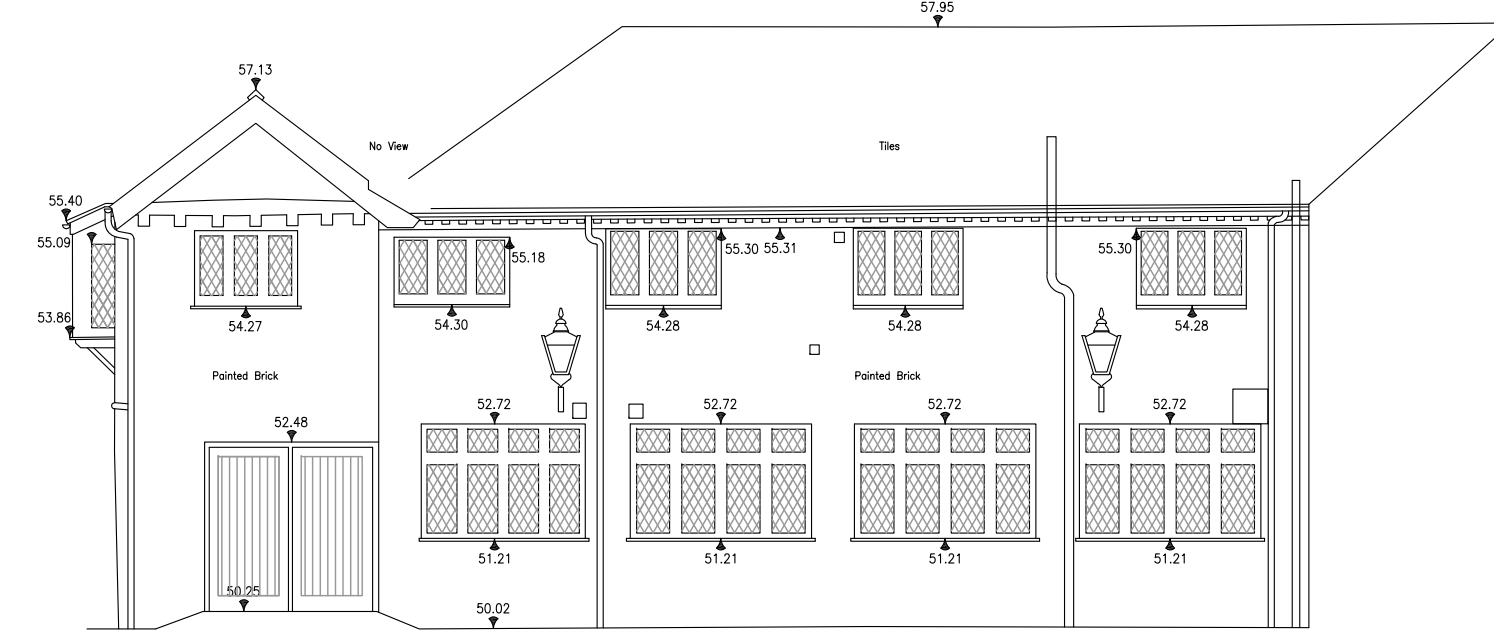
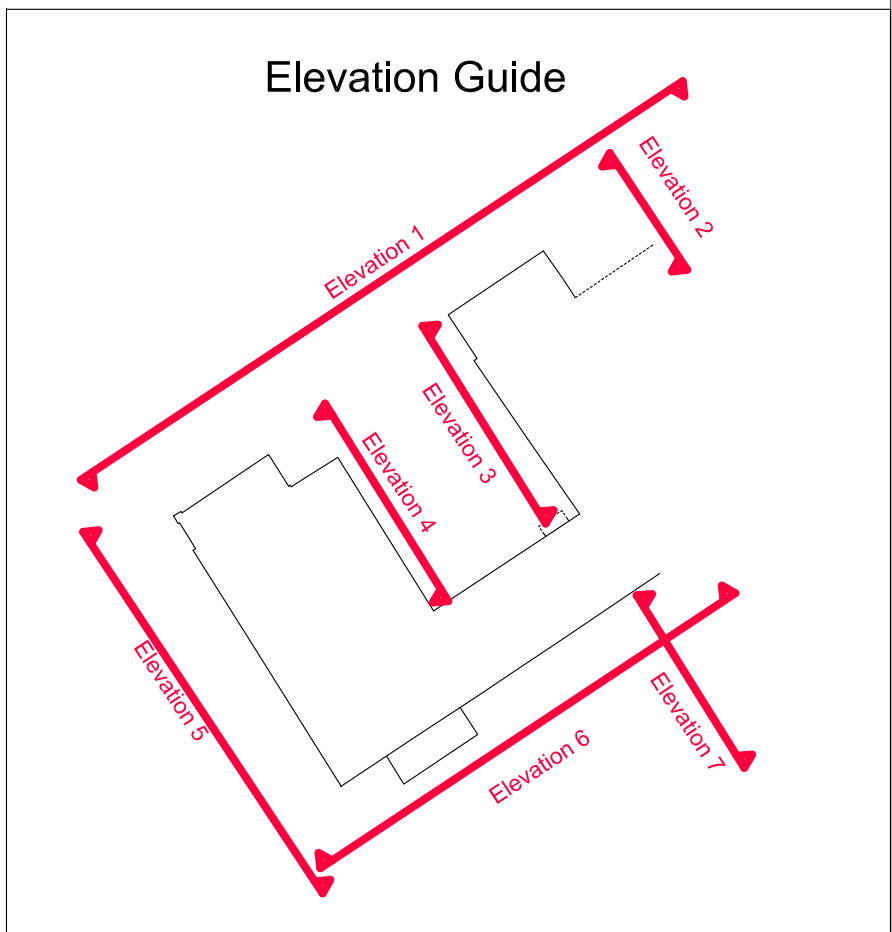

Elevation 3
 Datum 48.00m

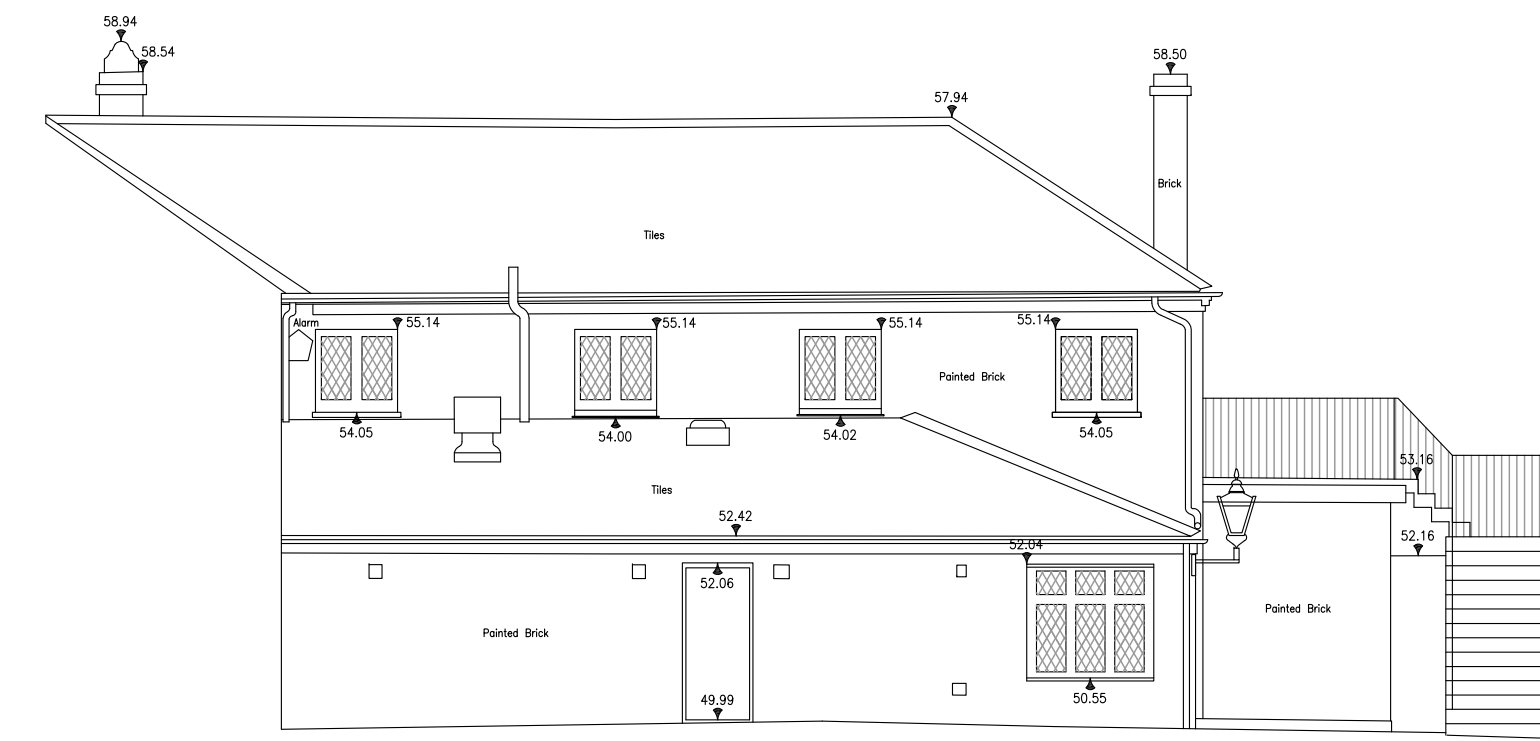

Elevation 4
 Datum 48.00m

Levelling: Ground Floor Level in Entrance Porch
 Value Used 50.00m

Notes:

This drawing is the property of ANDREWS AND BOYD. Copyright is reserved and this drawing is issued on the condition that it is not copied or disclosed by or to any unauthorised persons without the prior consent in writing of ANDREWS AND BOYD. This drawing is not to be scaled for the purposes of setting-out. Dimensions to be checked on site and verified prior to commencing.

North	Client ANDREWS AND BOYD	Drawn by	Project The Rose of York Petersham Road, Richmond TW10 6UY	Andrews + Boyd Consultants Limited
	Scale 1:100 @ A1		Drawing Title EXISTING ELEVATIONS 1 2 AND 3	
Project No.	Date OCTOBER 2015	Checked by	Drawing No. E007	