

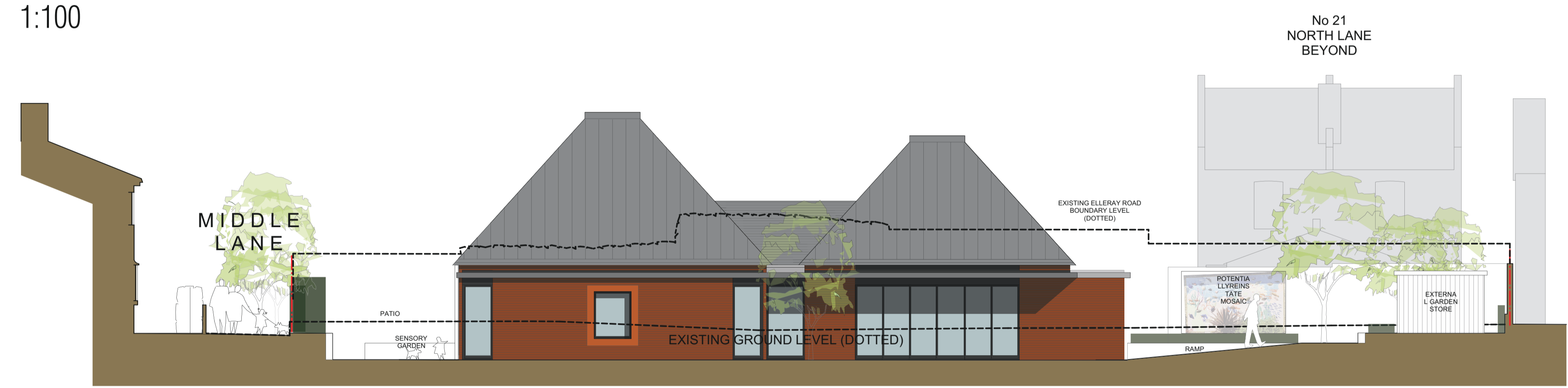

**FRONT ELEVATION  
(WEST FACADE)**  
1:100



**SIDE ELEVATION  
(SOUTH FACADE)**  
1:100



**REAR ELEVATION  
(EAST FACADE)**  
1:100

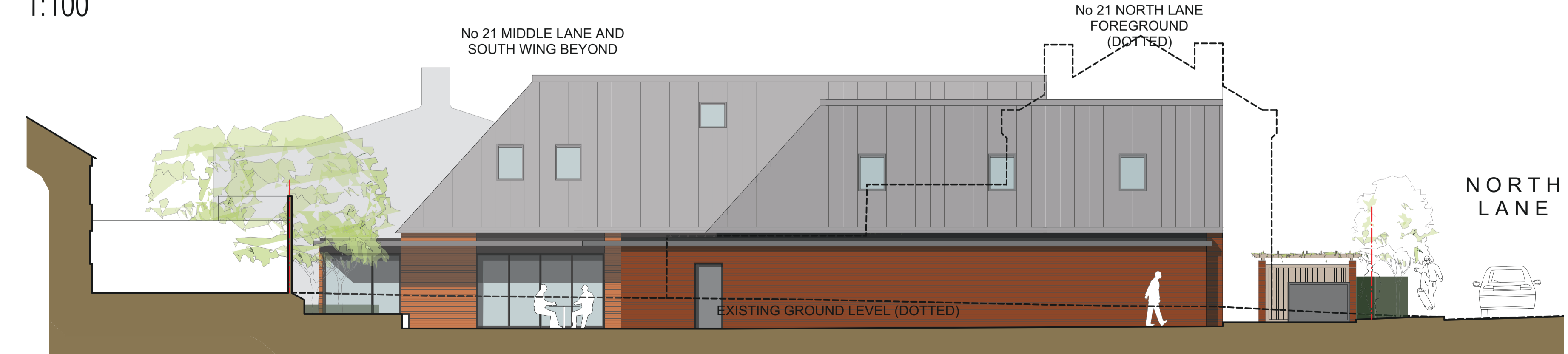

**SIDE ELEVATION  
(NORTH FACADE)**  
1:100



**SITE PLAN KEY**  
1:250

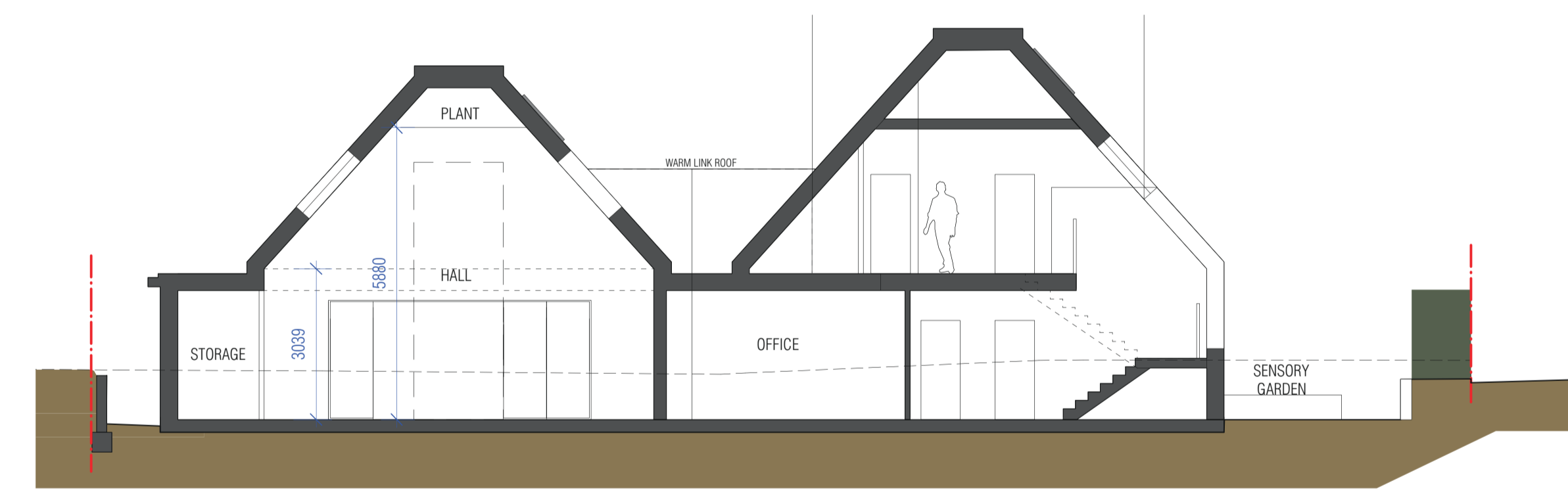
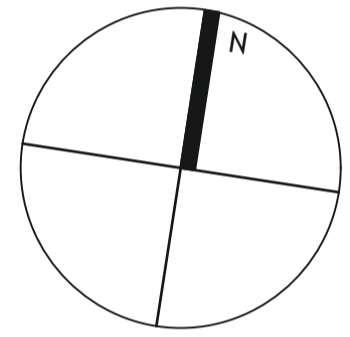

**SECTION A-A**  
1:100

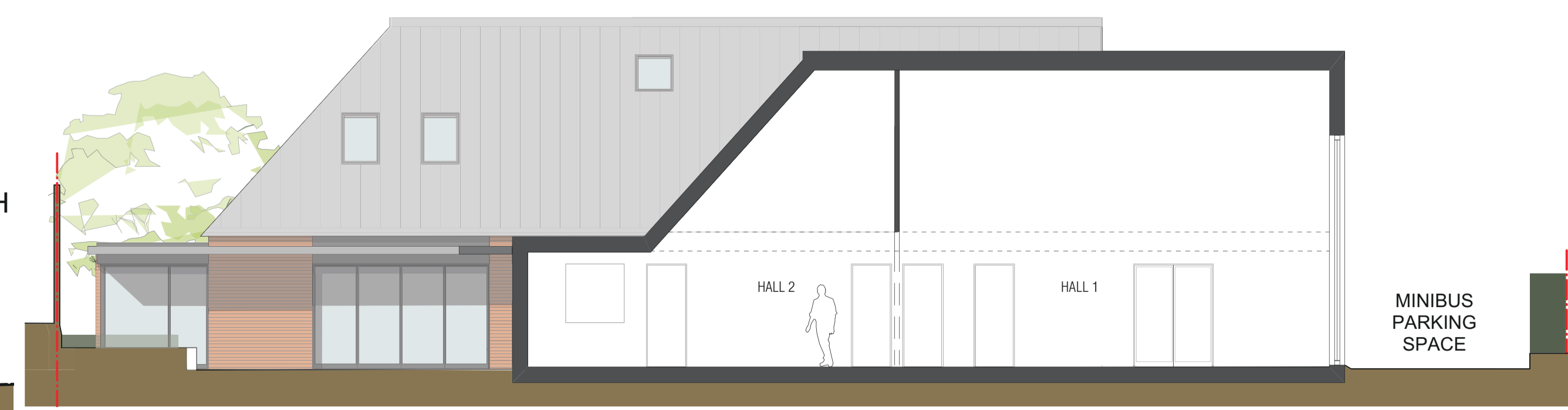

**SECTION B-B**  
1:100



**PLANNING**

Project ELLERAY HALL SITE, TEDDINGTON		
Drawing PROPOSED ELEVATIONS AND SECTIONS		
Drawing No. EHT-04	Scale 1:250; 1:100 @ A1	Date 16.04.2021

**CLIVE CHAPMAN  
ARCHITECTS**  
SUSTAINABILITY CONSULTANTS  
4 EEL PIE ISLAND  
TWICKENHAM, MIDDX  
TW1 3DY  
TELEPHONE 020 8891 4837  
EMAIL INFO@CCAR.CO.UK  
WEBSITE WWW.CCAR.CO.UK