# PLANNING SET

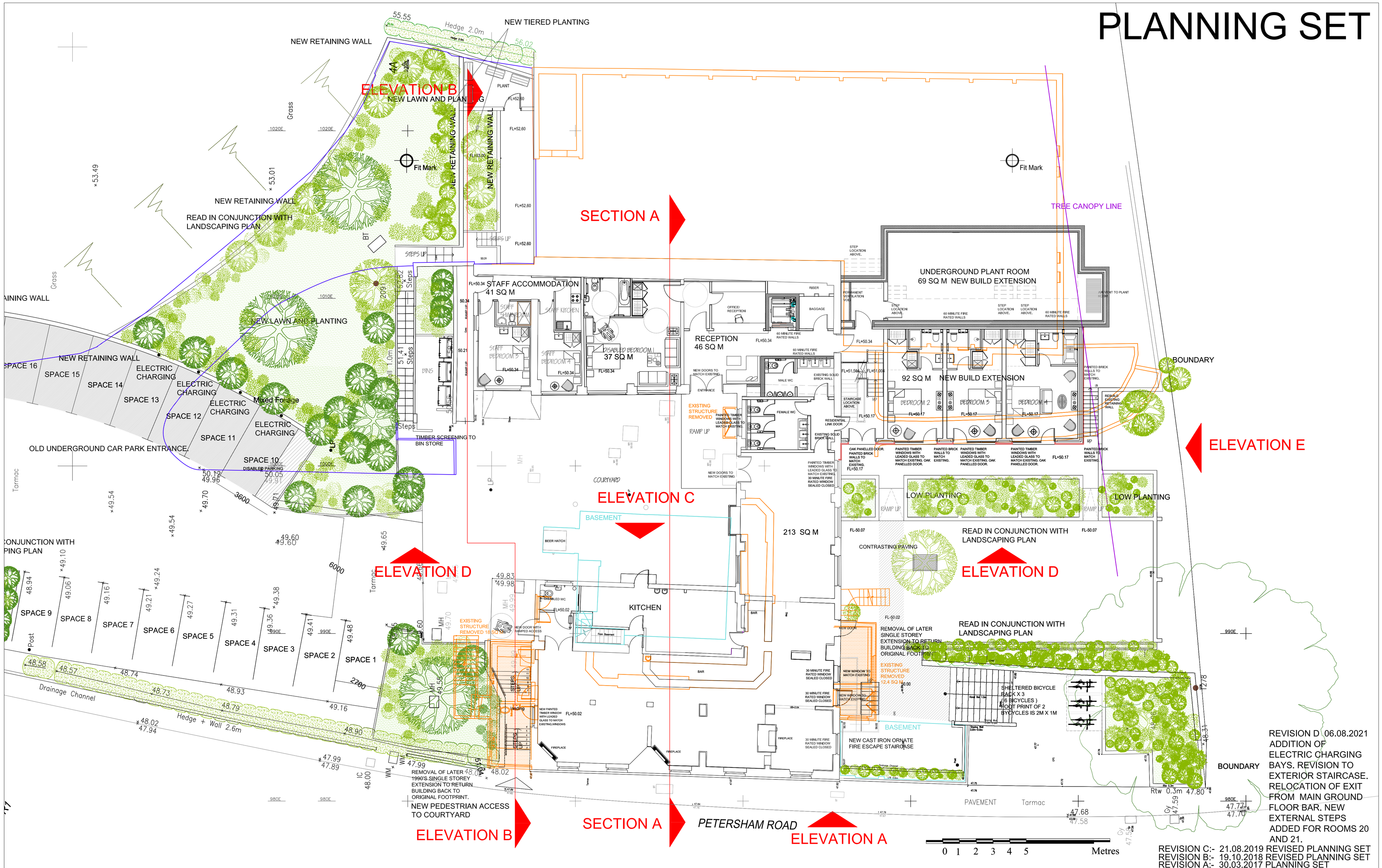


REVISION D 06.08.2021 ADDITION OF ELECTRIC CHARGING BAYS. REVISION TO EXTERIOR STAIRCASE. RELOCATION OF EXIT FROM MAIN GROUND FLOOR BAR. NEW EXTERNAL STEPS ADDED FOR ROOMS 20 AND 21.

REVISION C:- 21.08.2019 REVISED PLANNING SET
REVISION B:- 19.10.2018 REVISED PLANNING SET
REVISION A:- 30.03.2017 PLANNING SET

Notes:

1.0 GENERAL
All rights described in Chapter IV of the Copyright and Patents Act 1988 have been generally asserted
Do not scale this drawing. All dimensions to be checked on site
Standard contract conditions apply to all works
Contractor is responsible for the service of all Statutory Notices including Building Regulations etc
Architect to be advised immediately of any discrepancies between drawings, details, site conditions, contract documents etc

2.0 DEMOLITIONS
All works to comply with BS 6187
Ensure that existing and adjacent structures are fully weather tight throughout the works.Contractor is fully responsible for all temporary support throughout.

3.0 CONCRETE WORKS
All works to comply with BS 5328 & BS 8110

4.0 BRICKWORK AND BLOCKWORK
All work to comply with BS 5628

5.0 ASPHALT
All asphalt roofing to comply with BS 6229

6.0 STRUCTURAL TIMBER
All structural timber to be tanalised and min grade SC3 or as specified by structural engineer

7.0 LEADWORK
All work to comply with BS1178 and LDA recommendations.

8.0 CARPENTRY AND JOINERY
All wc's and bathrooms to be finished in waterproof sand and cement mortar on eml
All new work shown thus:
New brickwork
New blockwork
New studwork
New false ceilings

9.0 VENTILATION
All wc's and bathrooms to be mechanically vented in accordance with Building Regulations Part F1

10.0 DRAINAGE
All work to comply with BS 8301 & Part H of the Building Regulations 1991 and BS 6367. All below ground drainage to be in 100mm diameter on approved bed. Access and rodding points to be provided as necessary. Minimum waste diameters; soil 100; bath, basin, shwr 38; bidet 32; and kitchen appliances 50.

11.0 ELECTRICAL INSTALLATION
All works must comply with IEE regs. latest edition. Test certificate required upon completion.

12.0 GAS INSTALLATION
All work must comply with Gas Safety regs 1972 & Gas Safety regs Amendments 1984.
All work to min of British Gas standards for installations.

This drawing is the property of ANDREWS AND BOYD. Copyright is reserved and this drawing is issued on the condition that it is not copied or disclosed by or to any unauthorised persons without the prior consent in writing of ANDREWS AND BOYD . This drawing is not to be scaled for the purposes of setting-out. Dimensions to be checked on site and verified prior to commencing.

| | | | |
|---|---|---|---|
| North | Client: ANDREWS AND BOYD | | Project: ROSE OF YORK RICHMOND |
| | Scale: 1:100 @ A1 | Drawn by | Drawing Title: PROPOSED GROUND FLOOR PLAN |
| Project No. | Date: AUGUST 2016 | REVISION: D | Drawing No.: P001 |

**Andrews + Boyd Consultants Limited**

**24 Old Burlington Street. London. W1S 3AW**