

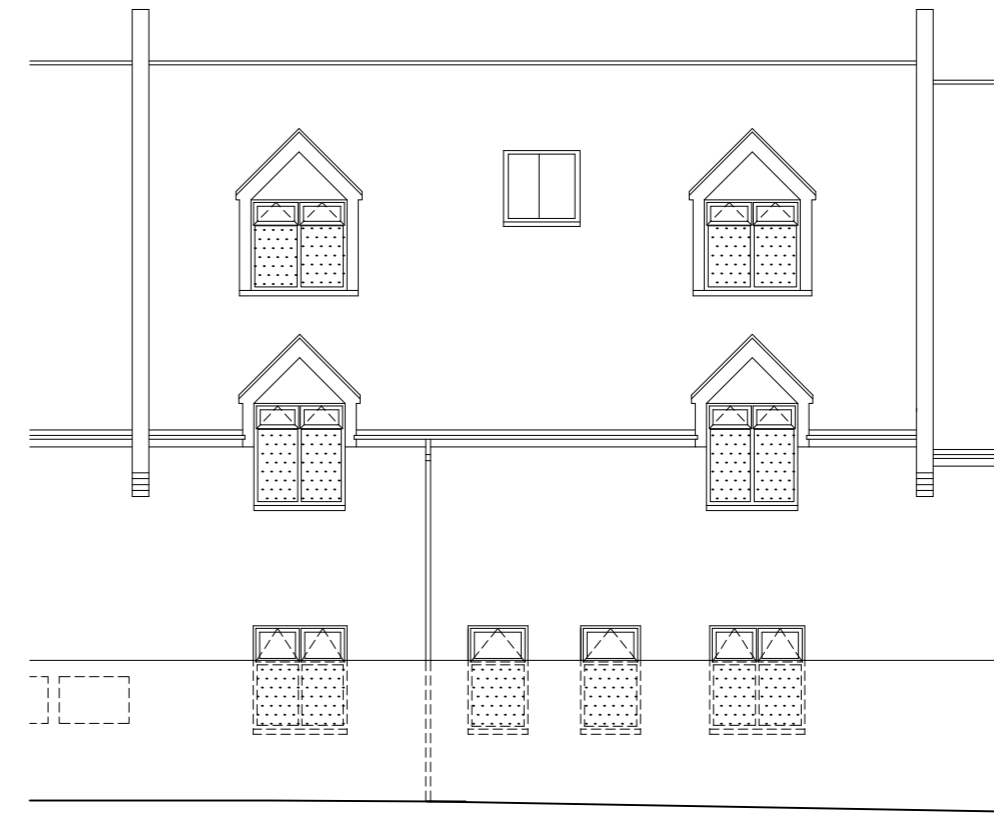

Proposed NE, Front Elevation
1:100

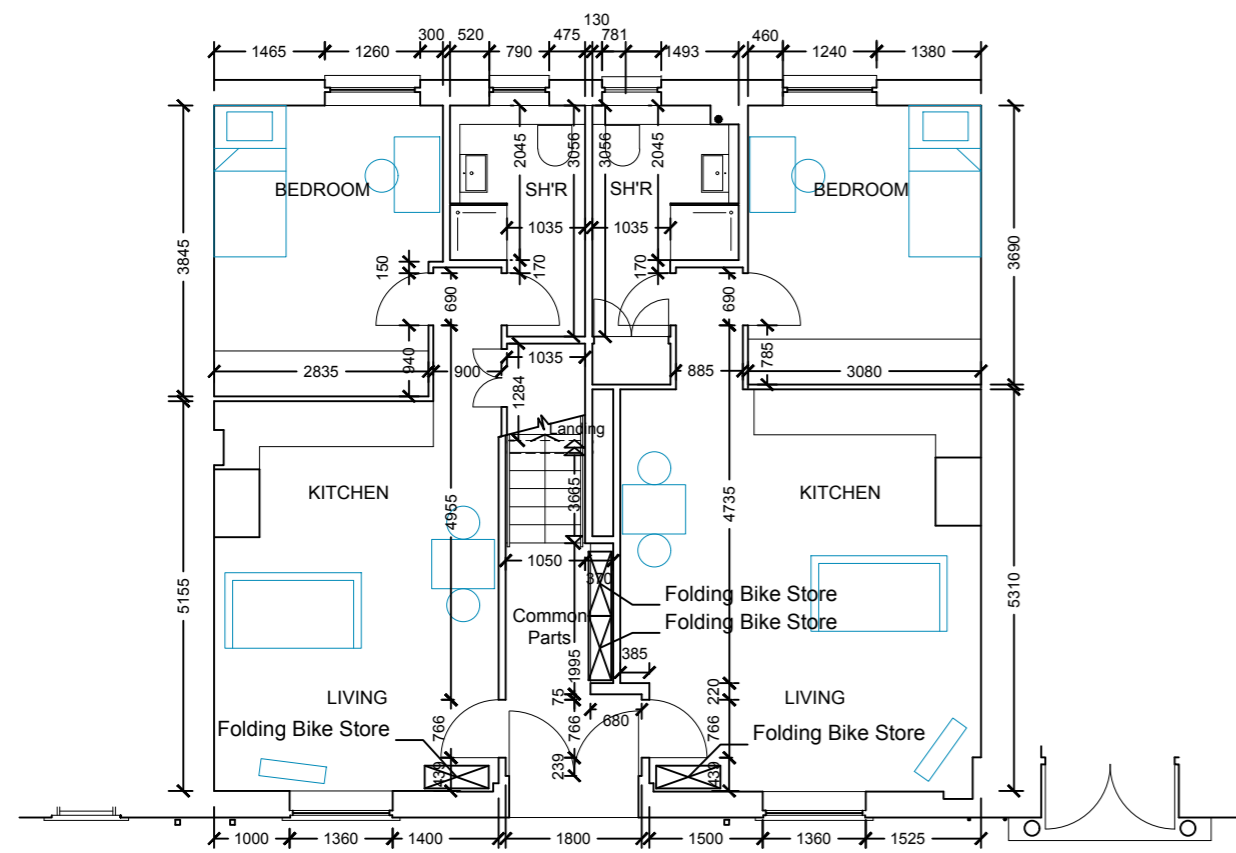

Proposed SW, Rear Elevation
1:100



Proposed Ground Floor Plan
1:100

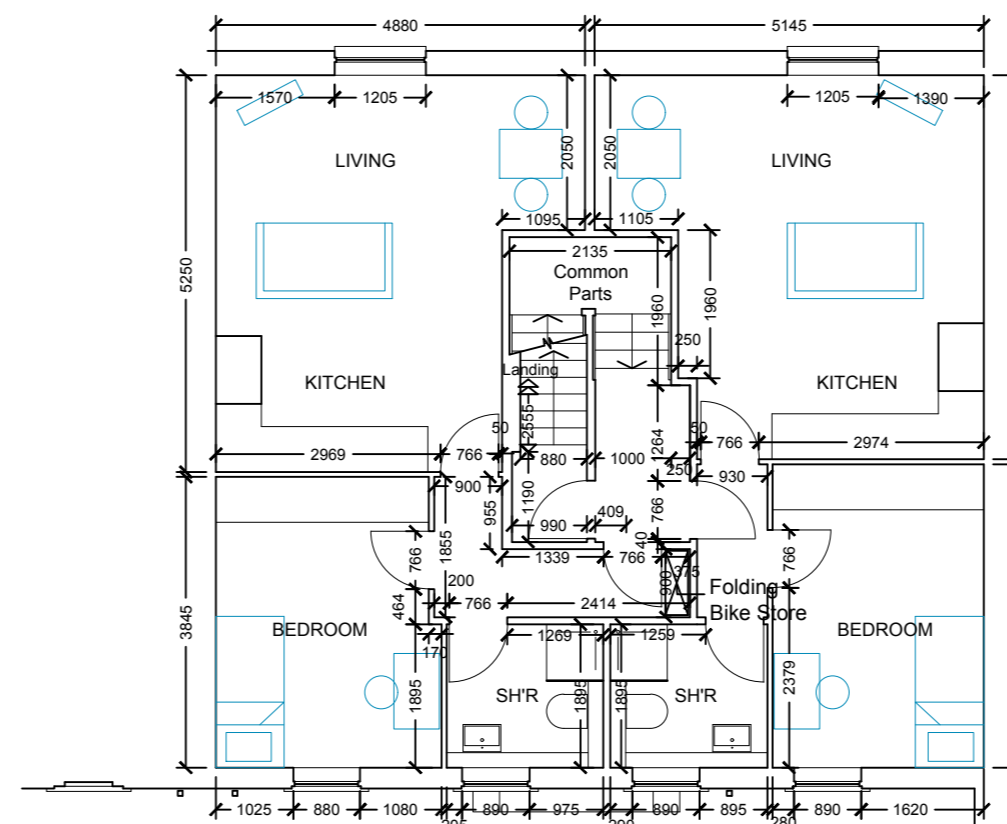

Proposed First Floor Plan
1:100

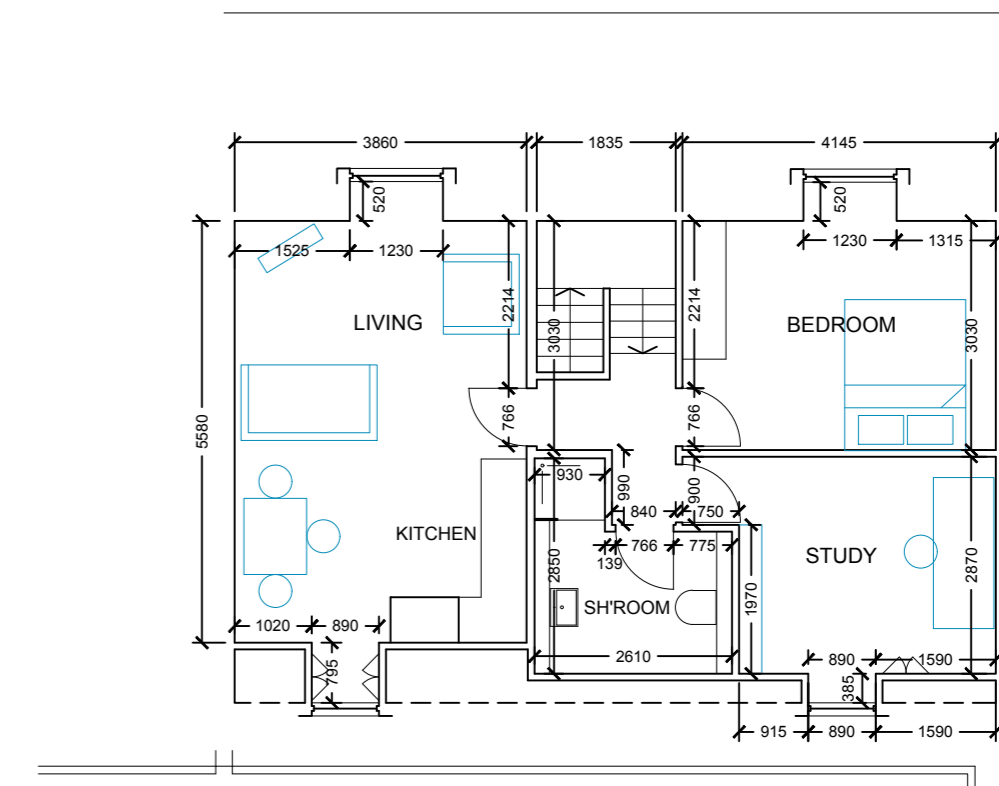

Proposed Second Floor Plan
1:100

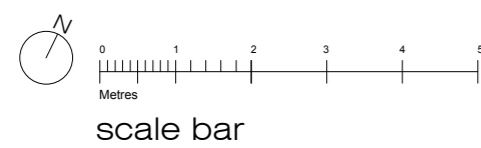

REVISIONS		
REV	DATE	BRIEF DESCRIPTION
A	10/12/2021	Position and dimensions of each room and of windows and doors added to plans
B	31/01/2022	Location of Folding Bike Storage space for each flat indicated
C	31/01/2022	Ground floor rear elevation windows updated

IMPORTANT NOTES:
DO NOT SCALE FROM THIS DRAWING.
REPORT ANY ERRORS, OMISSIONS OR INCONSISTENCIES TO ARCHITECTURE WK IMMEDIATELY.
DIMENSIONS TO BE CHECKED ON SITE BEFORE FABRICATION.
THIS DRAWING IS FOR THE FOLLOWING PURPOSE ONLY:
SKETCH TENDER CONTRACT
TENDER then signed at CONTRACT

TO BE READ IN CONJUNCTION WITH THE FOLLOWING DRAWINGS ISSUED BY AWK & OTHERS:		
DWG No.	DWG TITLE	ISSUED BY

architecture : wk ltd.
© copyright protected
The Powder Rooms, 69-71 Broad Street, Teddington, TW11 8QZ
Tel: (+44) 0208 977 6999
Web: www.architecturewk.com
Email: studio@architecturewk.com

JOB TITLE	3 Mount Mews, TW12 2SH
DWG TITLE	Proposed Plans and Elevations
DWG NO.	1314-PL-01
REVISION	C
SCALE	as shown @ A2
DRAWN BY	dc/wk
CHECK BY	wk
DATE	Nov'21