

APPENDICES

APPENDIX 1 – FIGURES

PROJECT NAME	Elleray Hall/North Lane Depot	CLIENT	Richmond and Wandsworth Councils
TITLE	Site Location Plan	PROJECT NO.	P3152J2114
DATE	November 2020	FIGURE NO.	1

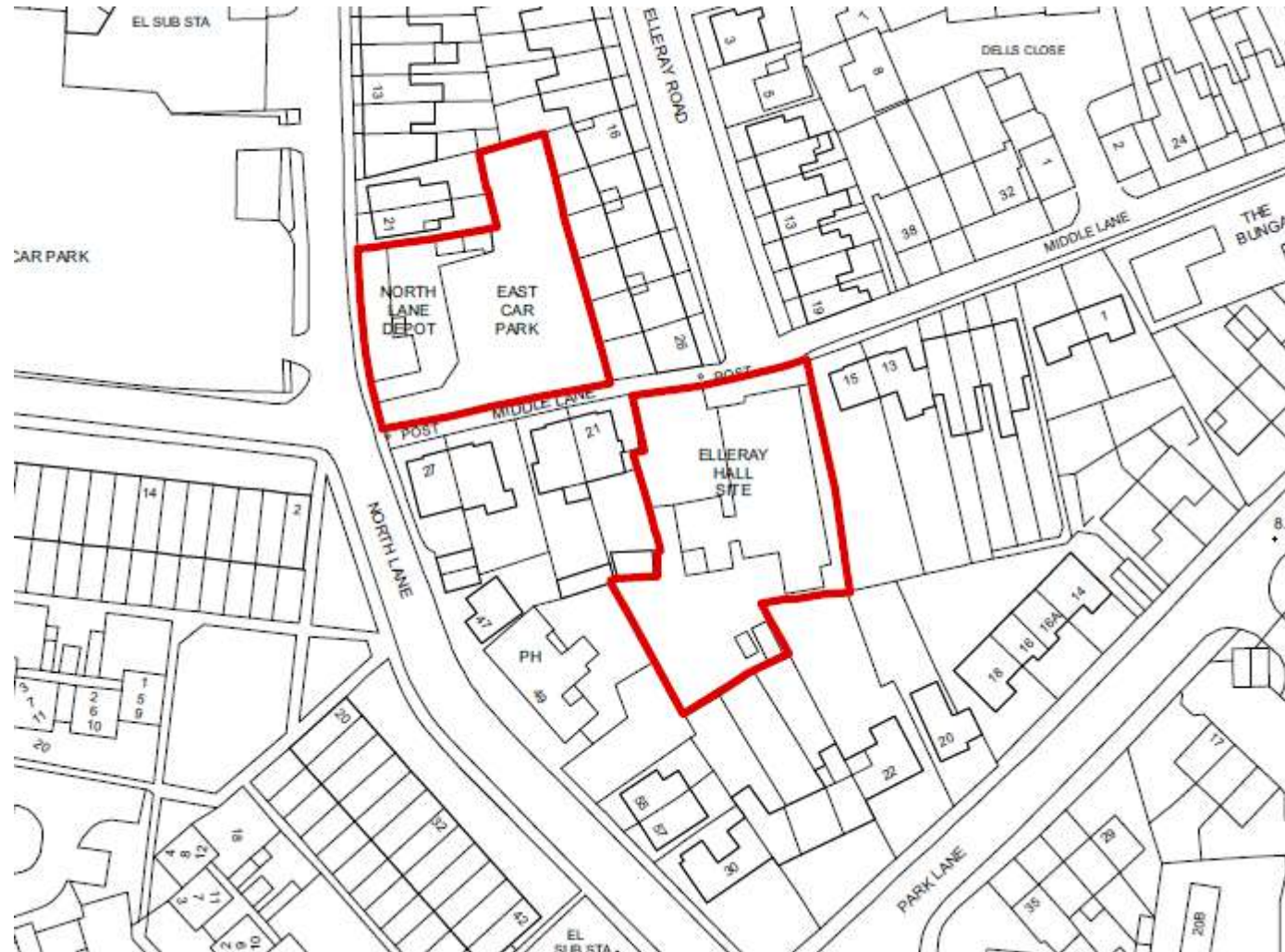

PROJECT NAME	Elleray Hall Plot	CLIENT	Richmond and Wandsworth Councils
TITLE	Site Constraints Plan	PROJECT NO.	P3152J2114
DATE	November 2020	FIGURE NO.	2

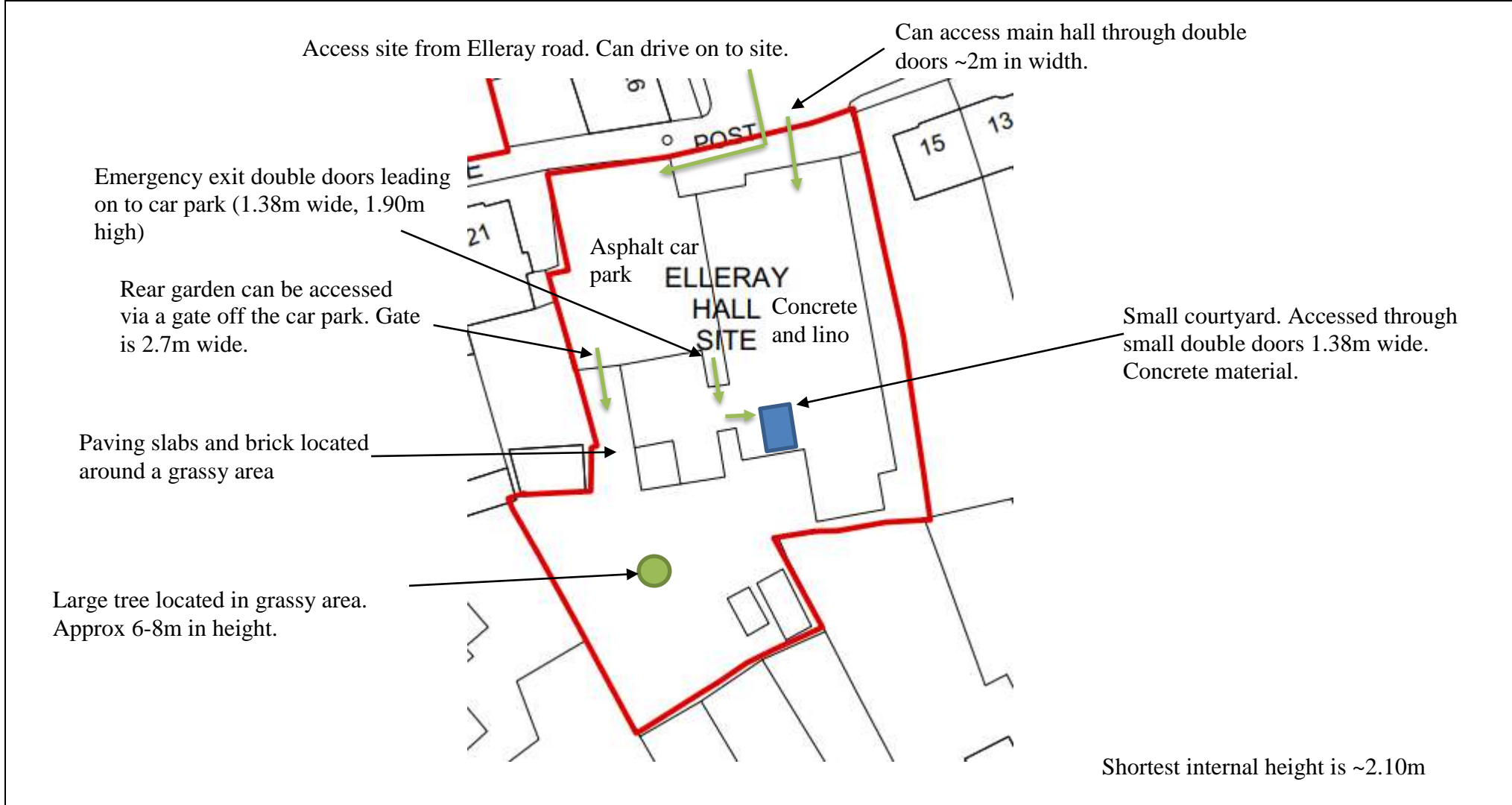

PROJECT NAME	North Lane Depot and East Car Park Plot	CLIENT	Richmond and Wandsworth Councils
TITLE	Site Constraints Plan	PROJECT NO.	P3152J2114
DATE	November 2020	FIGURE NO.	3

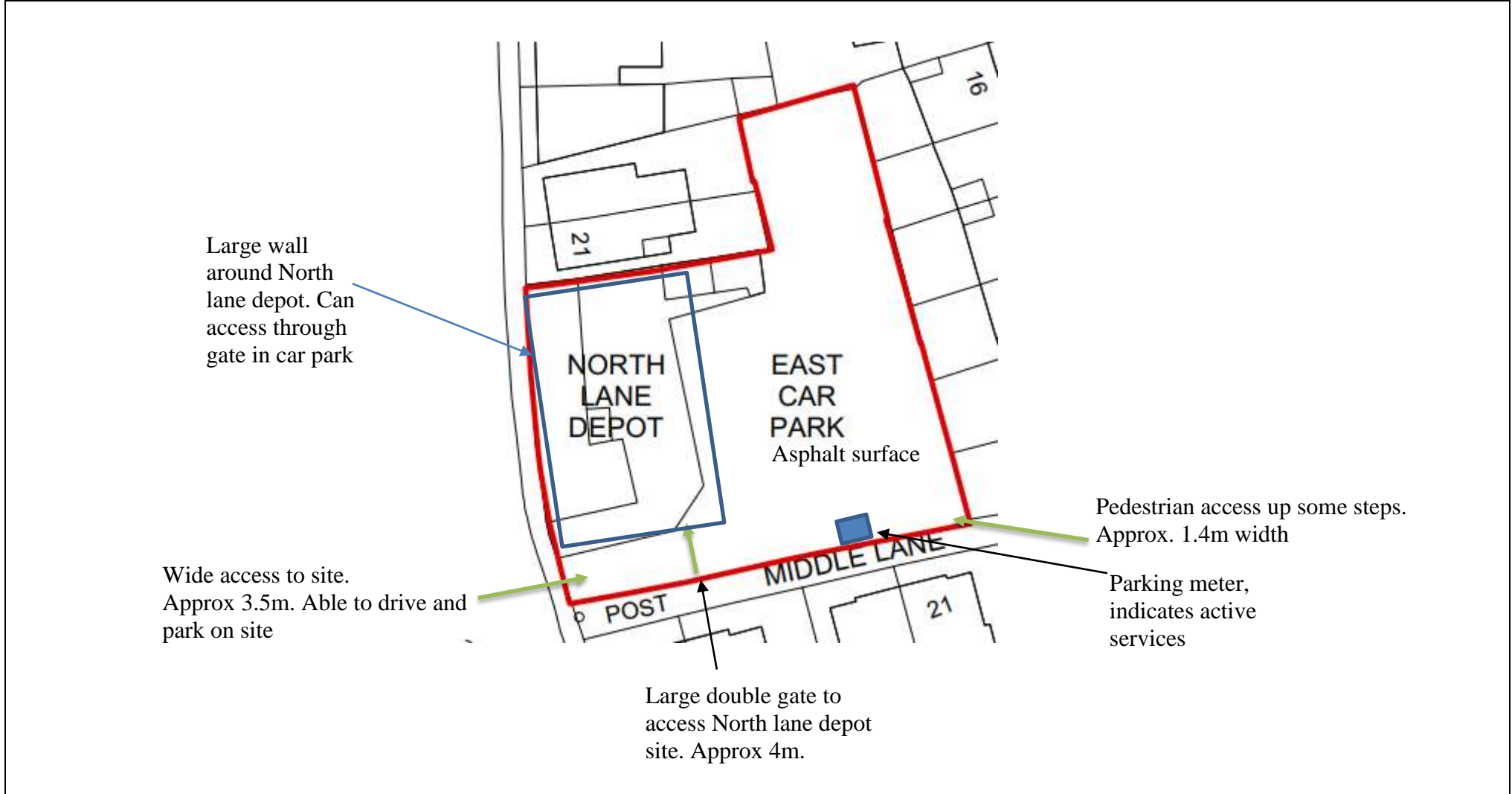

PROJECT NAME	Elleray Hall Plot	CLIENT	Richmond & Wandsworth Councils
TITLE	Walkover Photographs	FIGURE	4

Photo 1: Photo of site.



Photo 2: Photo of interior of Elleray hall.



PROJECT NAME	Elleray Hall Plot	CLIENT	Richmond & Wandsworth Councils
TITLE	Walkover Photographs	FIGURE	4

Photo 3: Photo of interior of Elleray hall with fire exit leading towards the courtyard.



Photo 4: Photo of emergency exit double doors leading from the car park.



PROJECT NAME	Elleray Hall Plot	CLIENT	Richmond & Wandsworth Councils
TITLE	Walkover Photographs	FIGURE	4

Photo 5: Photo of corridor leading towards courtyard. Smaller emergency exit double doors at the end of the corridor.



Photo 6: Photo of double doors leading to courtyard.



PROJECT NAME	Elleray Hall Plot	CLIENT	Richmond & Wandsworth Councils
TITLE	Walkover Photographs	FIGURE	4

Photo 7: Photo of courtyard.



Photo 8: Photo of door leading from hall and small tap located in the corner of the courtyard.



PROJECT NAME	Elleray Hall Plot	CLIENT	Richmond & Wandsworth Councils
TITLE	Walkover Photographs	FIGURE	4

Photo 9: Photo of pathway towards grassy area.



Photo 10: Photo of soft landscaping in rear garden. Tree is around 6-8m tall. Hardstanding bricks and paving slabs surround the garden.



PROJECT NAME	Elleray Hall Plot	CLIENT	Richmond & Wandsworth Councils
TITLE	Walkover Photographs	FIGURE	4

Photo 11: Photo of garden with access from car park in the background.



Photo 12: Photo of large double-gate leading off car park.



PROJECT NAME	Elleray Hall Plot	CLIENT	Richmond & Wandsworth Councils
TITLE	Walkover Photographs	FIGURE	4

Photo 13: Photo of pedestrian access at the front of Elleray hall.

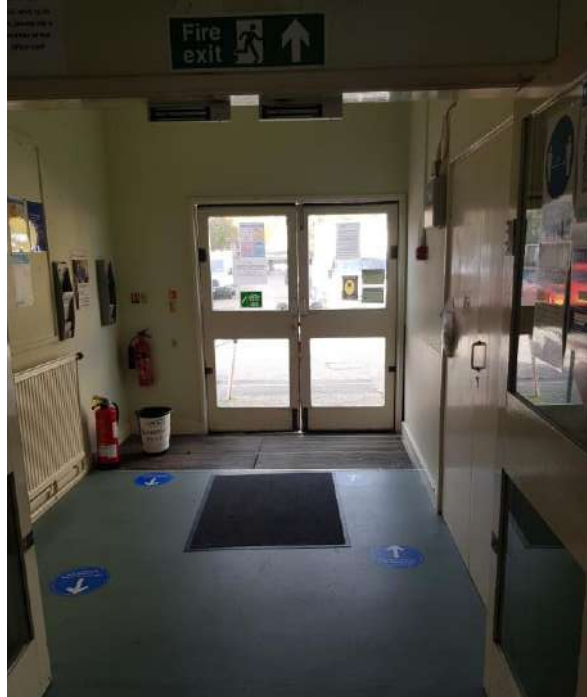
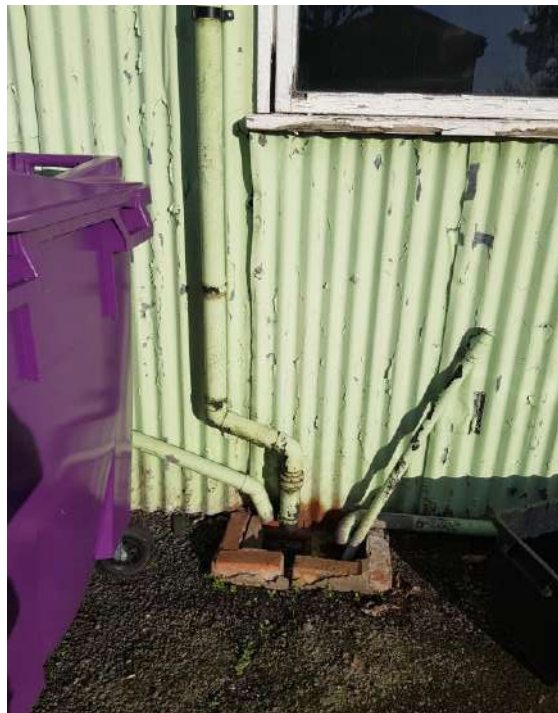

Photo 14: Photo of drainage in car park.



PROJECT NAME	Elleray Hall Plot	CLIENT	Richmond & Wandsworth Councils
TITLE	Walkover Photographs	FIGURE	4

Photo 15: Photo of car park on site.



PROJECT NAME	North Lane Depot and East Car Park Plot	CLIENT	Richmond & Wandsworth Councils
TITLE	Walkover Photographs	FIGURE	5

Photo 1: Photo of entrance to site.



Photo 2: Photo of small E-W trending slope in car park.

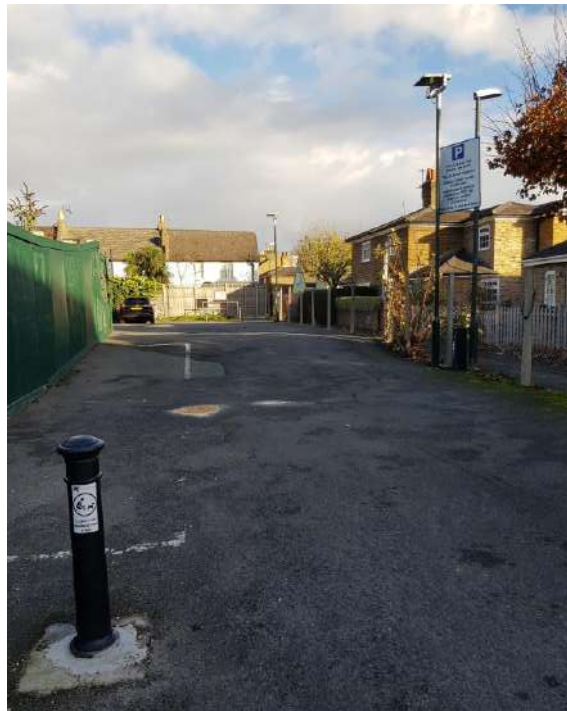

PROJECT NAME	North Lane Depot and East Car Park Plot	CLIENT	Richmond & Wandsworth Councils
TITLE	Walkover Photographs	FIGURE	5

Photo 3: Photo of East car park site, it is currently still in use.



Photo 4: Photo of current condition of asphalt in car park.



PROJECT NAME	North Lane Depot and East Car Park Plot	CLIENT	Richmond & Wandsworth Councils
TITLE	Walkover Photographs	FIGURE	5

Photo 5: Photo highlighting extent of car park. North lane depot site can be seen on the right (tall green fencing).



Photo 6: Photo of drain by entrance of car park.



PROJECT NAME	North Lane Depot and East Car Park Plot	CLIENT	Richmond & Wandsworth Councils
TITLE	Walkover Photographs	FIGURE	5

Photo 7: Photo of waste on site, limited to an abandoned toilet. No signs of contamination observed.



Photo 8: Photo of parking meter, indicative of active services.



PROJECT NAME	North Lane Depot and East Car Park Plot	CLIENT	Richmond & Wandsworth Councils
TITLE	Walkover Photographs	FIGURE	5

Photo 9: Photo of North lane depot through small observation window. Site could not be accessed on the site walkover.



PROJECT NAME	Elleray Town Hall/North Lane Car Park	CLIENT	Richmond & Wandsworth Council
TITLE	Topographic Map	PROJECT NO.	P3152J2114
DATE	July 2021	FIGURE NO.	6

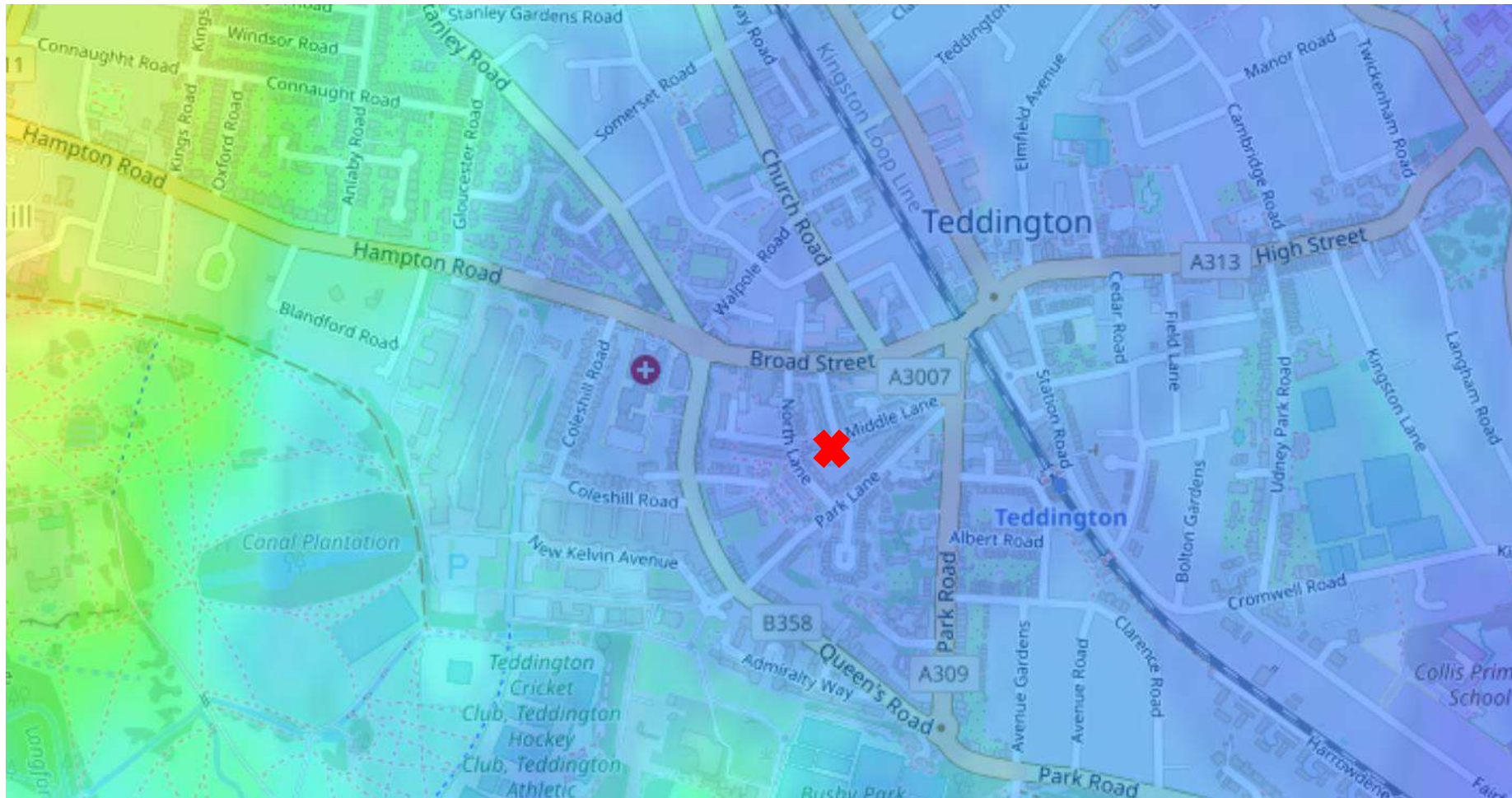

PROJECT NAME:	Elleray Hall & North Lane Depot/East Car Park	CLIENT:	Richmond & Wandsworth Council
TITLE:	Completed Exploratory Hole Plan	PROJECT NO.	P3152J2114
DATE:	February 2021	FIGURE:	7

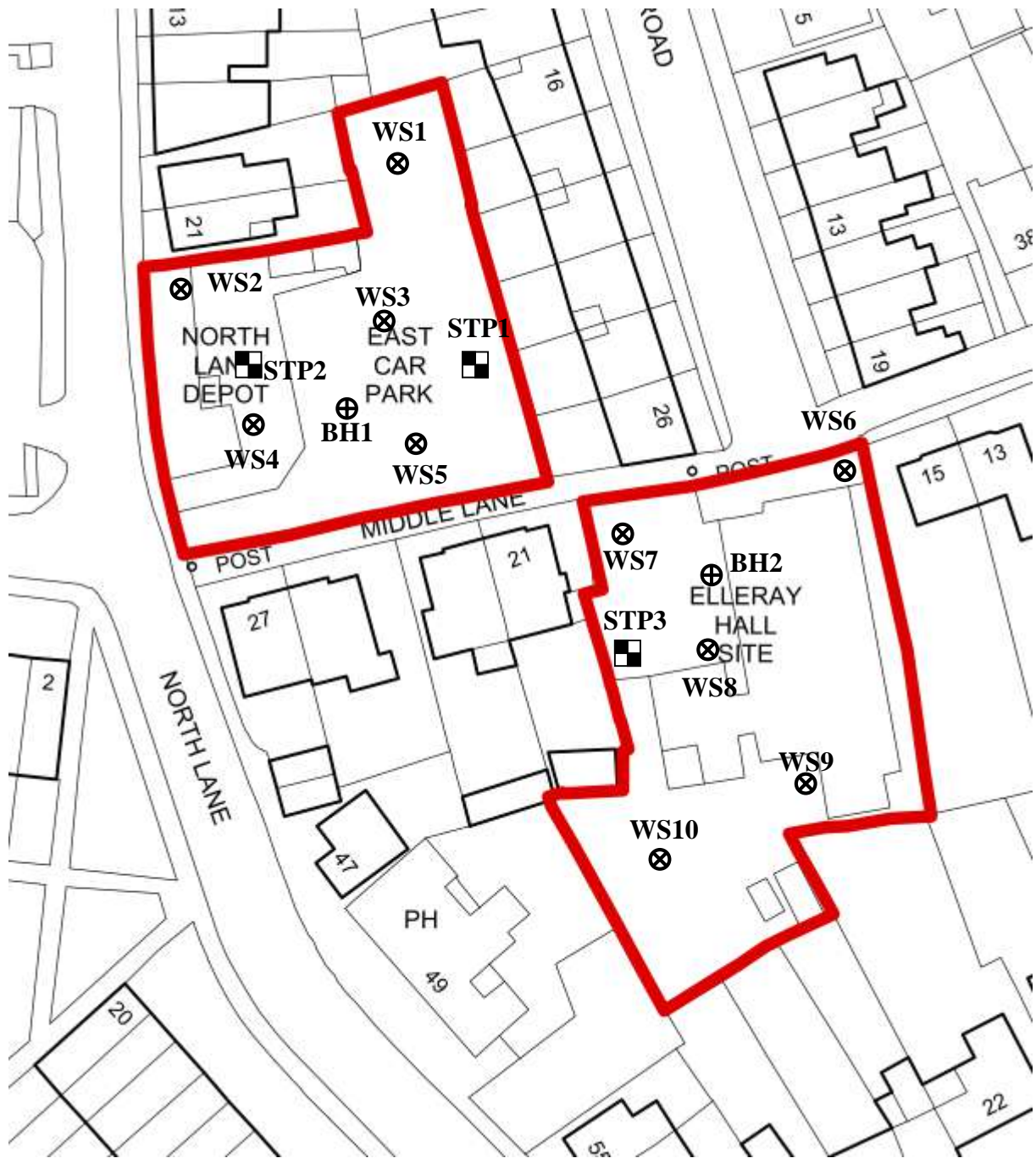

PROJECT NAME	Elleray Hall/North Lane Depot	CLIENT	Richmond & Wandsworth Council
TITLE	Proposed Development Plan (Town Hall)	PROJECT NO.	P3152J2114
DATE	August 2021	FIGURE NO.	8



FRONT ELEVATION (NORTH FACADE)

SECTION AA



SIDE ELEVATION (EAST FACADE)



SOUTH ELEVATION

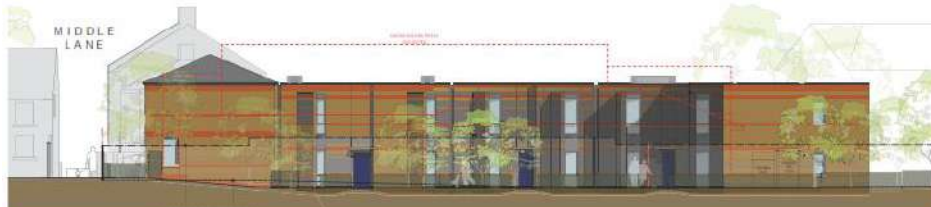

SIDE ELEVATION (WEST FACADE)



PROJECT NAME	Elleray Hall/North Lane Depot	CLIENT	Richmond & Wandsworth Council
TITLE	Proposed Development Plan (Town Hall)	PROJECT NO.	P3152J2114
DATE	August 2021	FIGURE NO.	9

