

## **Appendix F      Delivery and Servicing Vehicle Tracking**

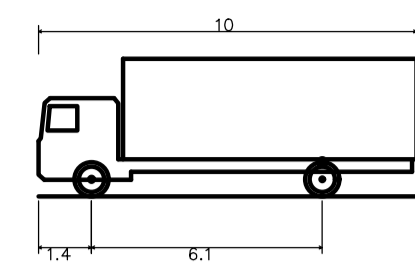

FTA Design HG Rigid Vehicle (1998)  
 Overall Length 10.000m  
 Overall Width 2.500m  
 Overall Body Height 3.645m  
 Min Body Ground Clearance 0.440m  
 Track Width 2.470m  
 Lock to lock time 3.00s  
 Kerb to Kerb Turning Radius 11.000m

NOTE:  
 VEHICLE HEIGHT = 3.645m  
 BALCONY HEIGHT = 3.850m  
 BALCONY CLEARANCE = 205mm

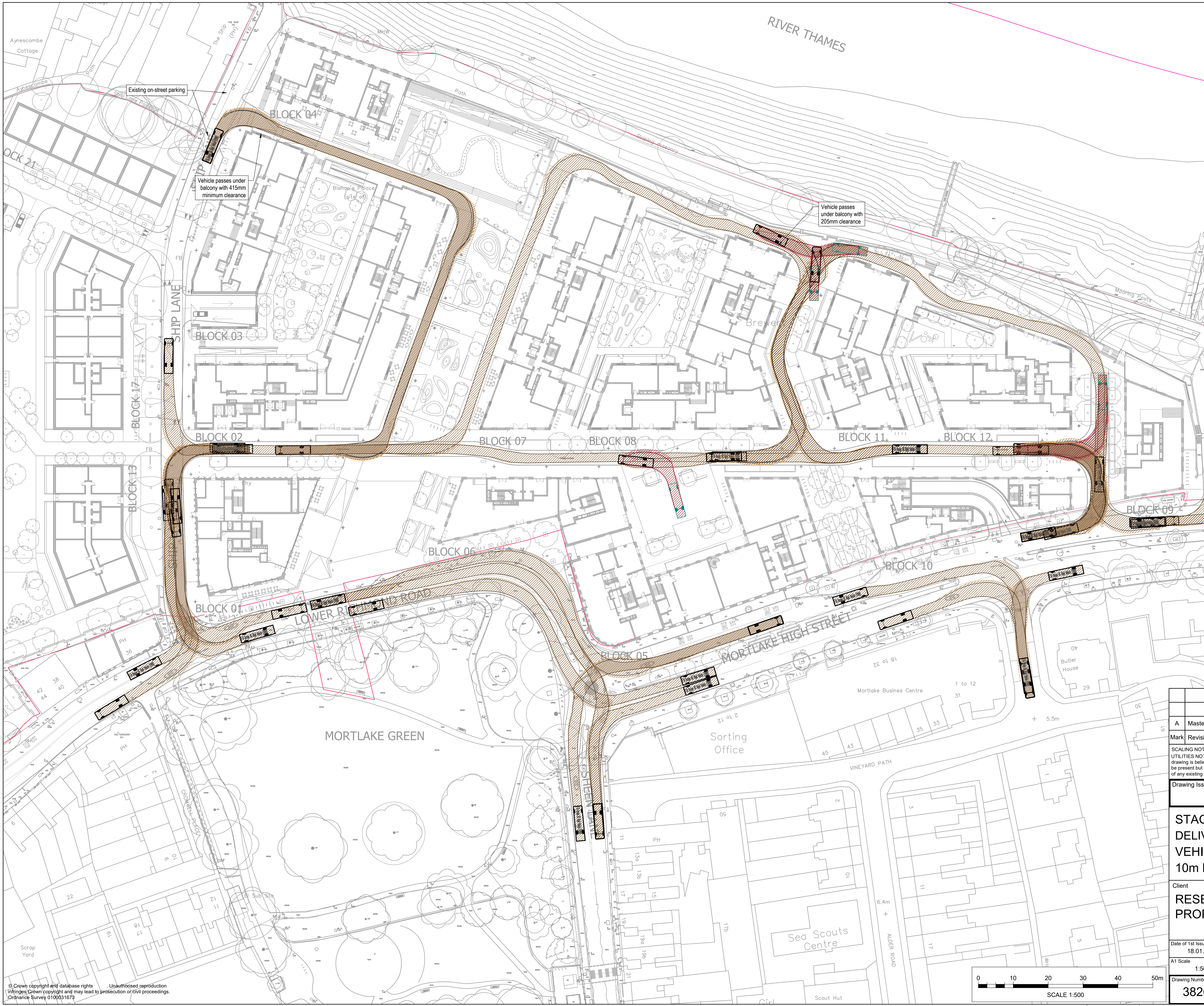
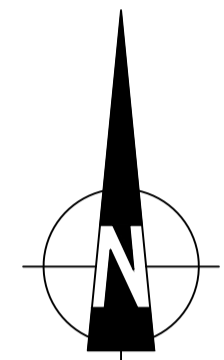

A	Masterplan updated	04.03.22	REM	PW	PW
Mark	Revision	Date	Drawn	Chkd	Appd

SCALING NOTE: Do not scale this drawing - any errors or omissions shall be reported to Stantec without delay.  
 UTILITIES NOTE: The position of any existing public or private sewers, utility services, plant or apparatus shown on this drawing is believed to be correct, but no warranty to this is expressed or implied. Other such plant or apparatus may also be present but not shown. The Contractor is therefore advised to undertake their own investigation where the presence of any existing sewers, services, plant or apparatus may affect their operations.

Drawing Issue Status  
**FOR INFORMATION**

**STAG BREWERY, MORTLAKE  
 DELIVERY & SERVICING STRATEGY - PHASE 1  
 VEHICLE SWEEP PATH ANALYSIS FOR A  
 10m RIGID LORRY**

Client <b>RESELTON PROPERTIES</b>			<p>stantec.com/uk  <small>Copyright reserved        The copyrights to all designs and drawings are the property of Stantec.        Reproduction or use for any purpose other than that        authorised by Stantec is forbidden.</small></p>
Date of 1st Issue 18.01.2022	Designed REM	Drawn REM	
A1 Scale 1:500	Checked PW	Approved PW	
Drawing Number <b>38262/5520/05</b>	Revision <b>A</b>		

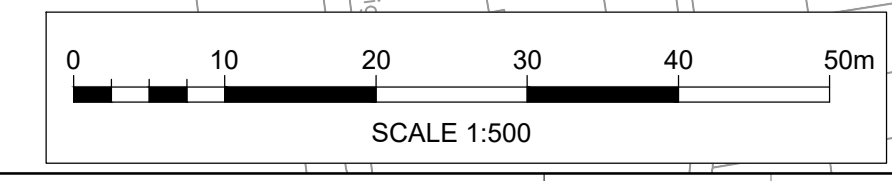

© Crown copyright and database rights. Unauthorised reproduction infringes Crown copyright and may lead to prosecution or civil proceedings. Ordnance Survey 0100031673

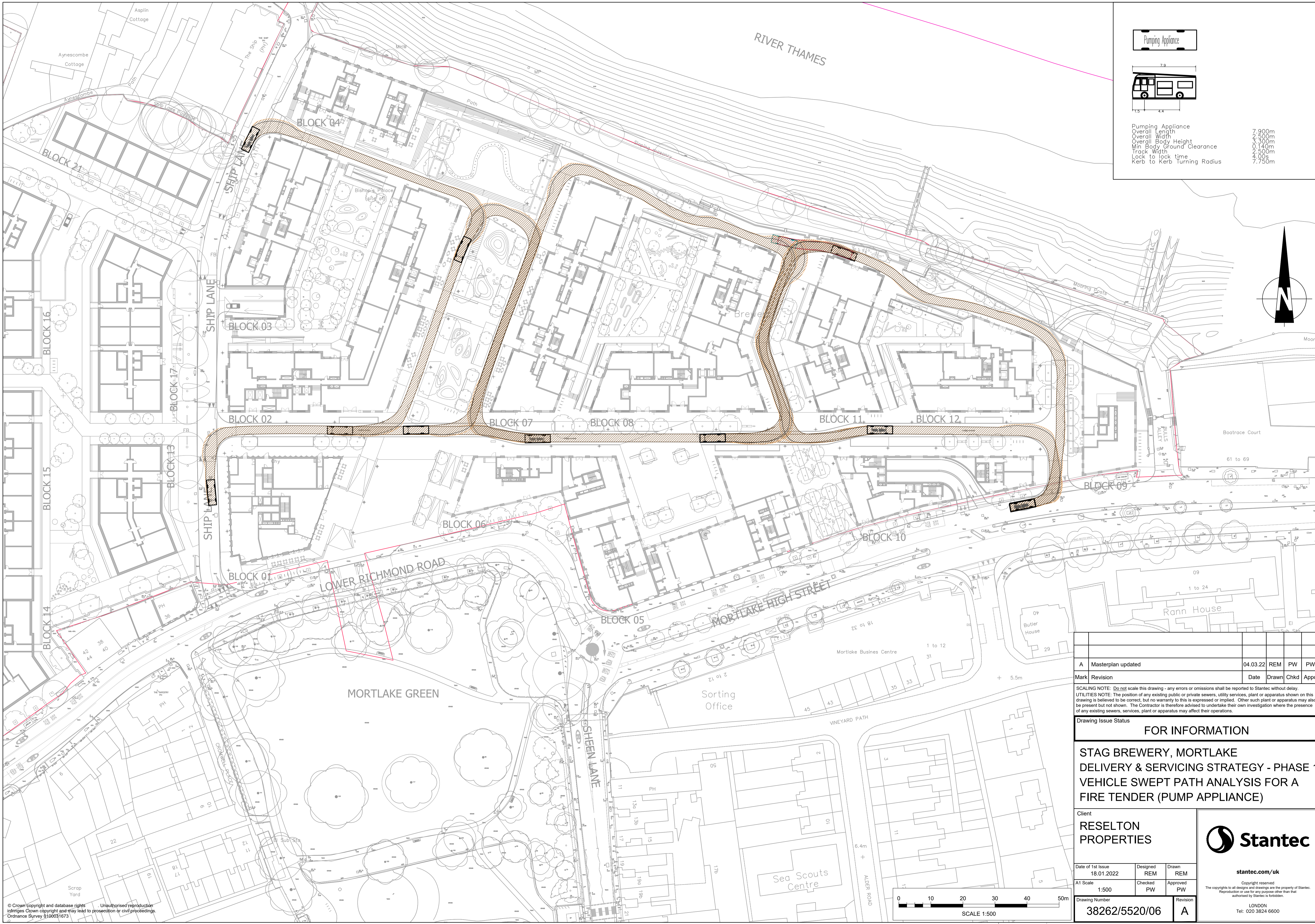

Pumping Appliance

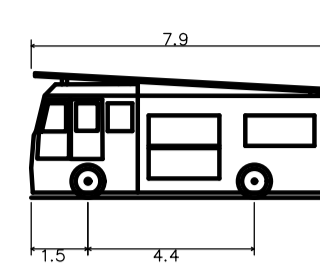

Pumping Appliance	7.900m
Overall Length	2.500m
Overall Width	3.300m
Overall Body Height	0.140m
Min Body Ground Clearance	2.500m
Track Width	4.00s
Lock to lock time	7.750m
Kerb to Kerb Turning Radius	

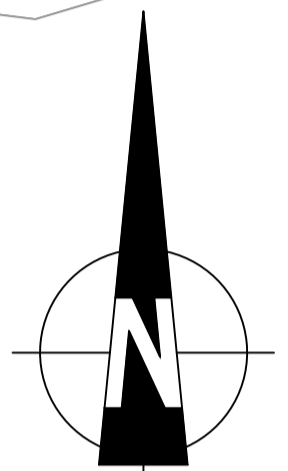

A	Masterplan updated	04.03.22	REM	PW	PW
Mark	Revision	Date	Drawn	Chkd	Appd

SCALING NOTE: Do not scale this drawing - any errors or omissions shall be reported to Stantec without delay.  
 UTILITIES NOTE: The position of any existing public or private sewers, utility services, plant or apparatus shown on this drawing is believed to be correct, but no warranty to this is expressed or implied. Other such plant or apparatus may also be present but not shown. The Contractor is therefore advised to undertake their own investigation where the presence of any existing sewers, services, plant or apparatus may affect their operations.

Drawing Issue Status  
**FOR INFORMATION**

**STAG BREWERY, MORTLAKE  
 DELIVERY & SERVICING STRATEGY - PHASE 1  
 VEHICLE SWEEP PATH ANALYSIS FOR A  
 FIRE TENDER (PUMP APPLIANCE)**

Client  
**RESELTON  
 PROPERTIES**



Date of 1st Issue	Designed	Drawn
18.01.2022	REM	REM
A1 Scale	Checked	Approved
1:500	PW	PW
Drawing Number	Revision	
38262/5520/06	A	

stantec.com/uk  
 Copyright reserved  
 The copyrights to all designs and drawings are the property of Stantec.  
 Reproduction or use for any purpose other than that authorised by Stantec is forbidden.  
 LONDON  
 Tel: 020 3824 6600

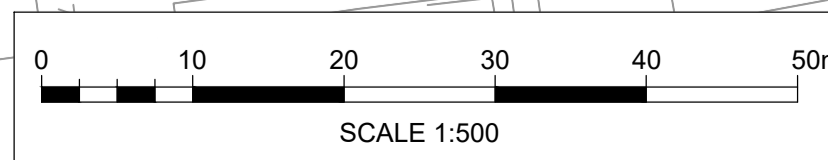

© Crown copyright and database rights  
 Unauthorised reproduction  
 infringes Crown copyright and may lead to prosecution or civil proceedings.  
 Ordnance Survey 0100031673

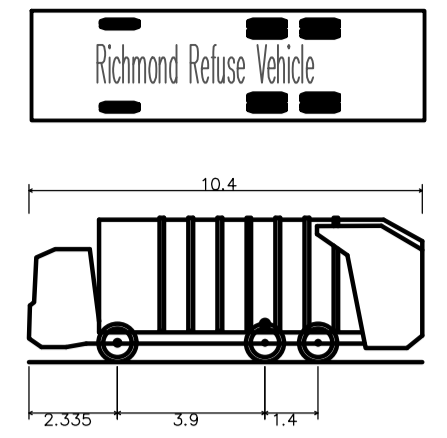
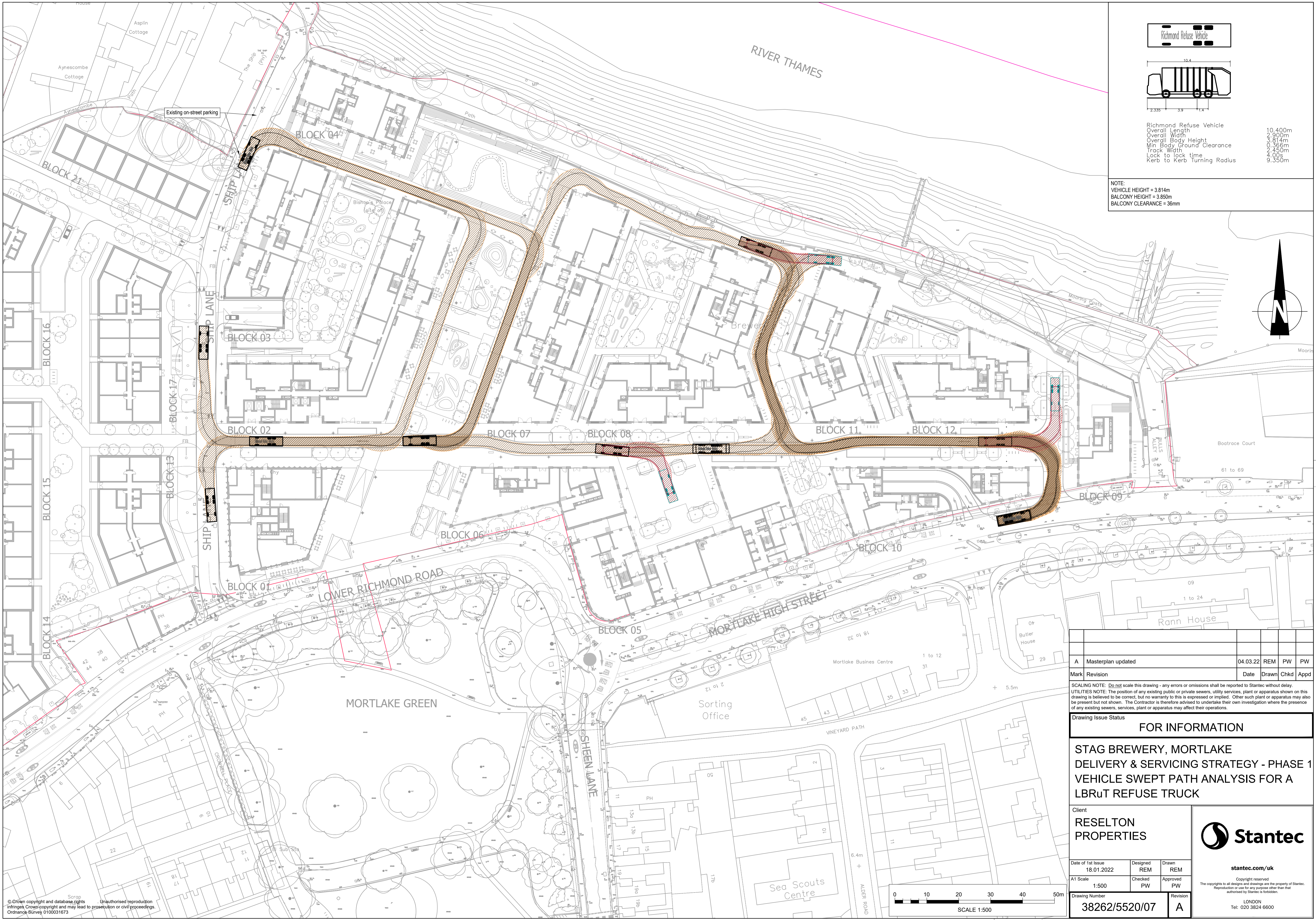

Richmond Refuse Vehicle	10.400m
Overall Length	2.900m
Overall Width	3.814m
Overall Body Height	0.366m
Min Body Ground Clearance	2.450m
Track Width	4.00s
Lock to lock time	9.350m
Kerb to Kerb Turning Radius	

NOTE:  
 VEHICLE HEIGHT = 3.814m  
 BALCONY HEIGHT = 3.850m  
 BALCONY CLEARANCE = 36mm

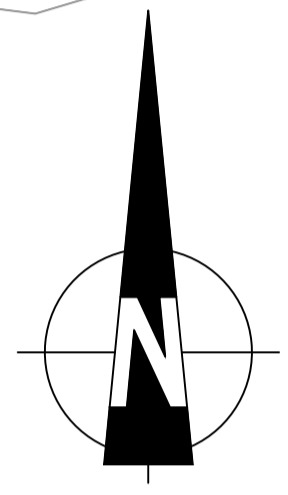

A	Masterplan updated	04.03.22	REM	PW	PW
Mark	Revision	Date	Drawn	Chkd	Appd

SCALING NOTE: Do not scale this drawing - any errors or omissions shall be reported to Stantec without delay.  
 UTILITIES NOTE: The position of any existing public or private sewers, utility services, plant or apparatus shown on this drawing is believed to be correct, but no warranty to this is expressed or implied. Other such plant or apparatus may also be present but not shown. The Contractor is therefore advised to undertake their own investigation where the presence of any existing sewers, services, plant or apparatus may affect their operations.

Drawing Issue Status  
**FOR INFORMATION**

**STAG BREWERY, MORTLAKE  
 DELIVERY & SERVICING STRATEGY - PHASE 1  
 VEHICLE SWEEP PATH ANALYSIS FOR A  
 LBRuT REFUSE TRUCK**

Client  
**RESELTON  
 PROPERTIES**



Date of 1st Issue	18.01.2022	Designed	REM	Drawn	REM
A1 Scale	1:500	Checked	PW	Approved	PW
Drawing Number	38262/5520/07	Revision	A		

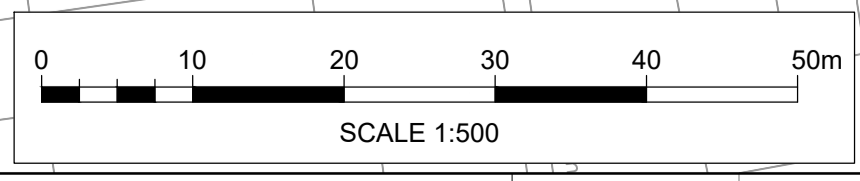

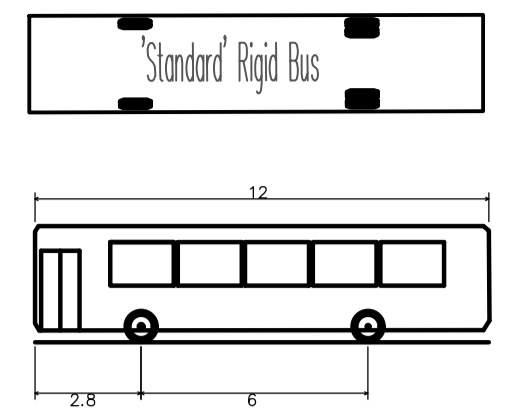
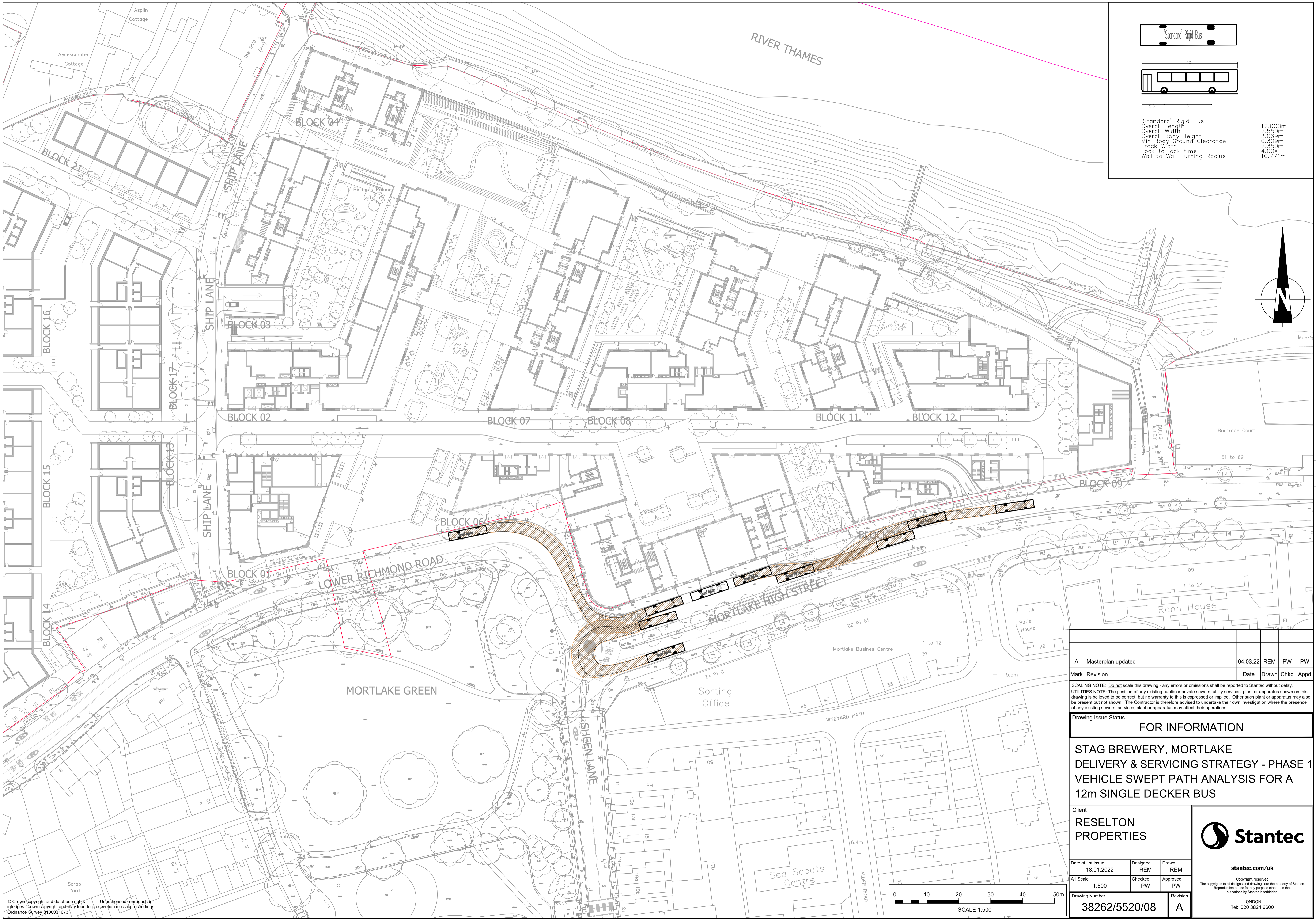

'Standard' Rigid Bus  
 Overall Length 12.000m  
 Overall Width 2.800m  
 Overall Body Height 3.050m  
 Min Body Ground Clearance 0.309m  
 Track Width 2.350m  
 Lock to lock time 4.02s  
 Wall to Wall Turning Radius 10.771m

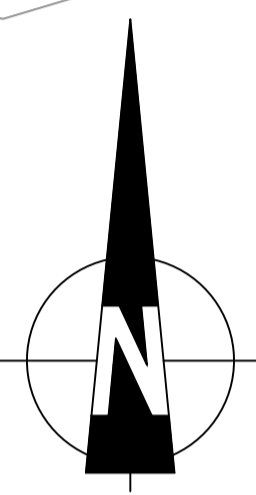

A	Masterplan updated	04.03.22	REM	PW	PW
Mark	Revision	Date	Drawn	Chkd	Appd

SCALING NOTE: Do not scale this drawing - any errors or omissions shall be reported to Stantec without delay.  
 UTILITIES NOTE: The position of any existing public or private sewers, utility services, plant or apparatus shown on this drawing is believed to be correct, but no warranty to this is expressed or implied. Other such plant or apparatus may also be present but not shown. The Contractor is therefore advised to undertake their own investigation where the presence of any existing sewers, services, plant or apparatus may affect their operations.

Drawing Issue Status  
**FOR INFORMATION**

**STAG BREWERY, MORTLAKE  
 DELIVERY & SERVICING STRATEGY - PHASE 1  
 VEHICLE SWEEP PATH ANALYSIS FOR A  
 12m SINGLE DECKER BUS**

Client <b>RESELTON PROPERTIES</b>			<p>stantec.com/uk</p> <p>Copyright reserved        The copyrights to all designs and drawings are the property of Stantec.        Reproduction or use for any purpose other than that        authorised by Stantec is forbidden.</p> <p>LONDON        Tel: 020 3824 6600</p>
Date of 1st Issue 18.01.2022	Designed REM	Drawn REM	
A1 Scale 1:500	Checked PW	Approved PW	Drawing Number <b>38262/5520/08</b>
Drawing Number 38262/5520/08	Revision <b>A</b>		

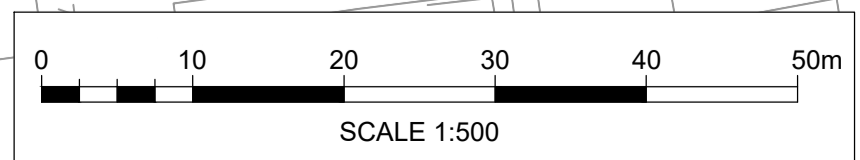

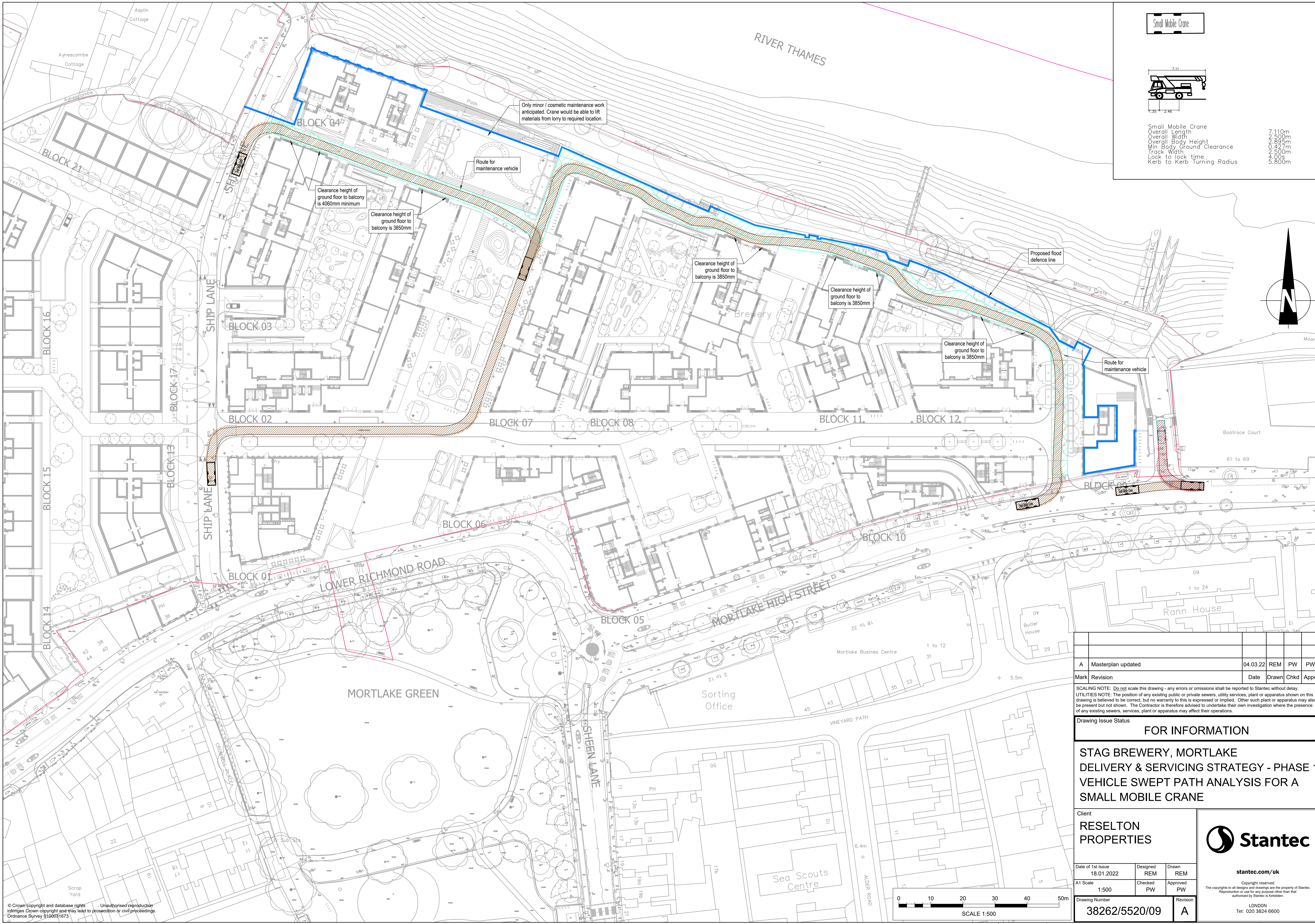

Small Mobile Crane

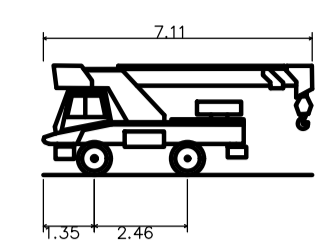

Small Mobile Crane  
 Overall Length 7.110m  
 Overall Width 1.350m  
 Overall Body Height 2.465m  
 Min Body Ground Clearance 0.427m  
 Track Width 2.500m  
 Lock to lock time 4.00s  
 Kerb to Kerb Turning Radius 5.800m

Only minor / cosmetic maintenance work anticipated. Crane would be able to lift materials from lorry to required location.

Route for maintenance vehicle

Clearance height of ground floor to balcony is 4060mm minimum

Clearance height of ground floor to balcony is 3850mm

Clearance height of ground floor to balcony is 3850mm

Clearance height of ground floor to balcony is 3850mm

Clearance height of ground floor to balcony is 3850mm

Proposed flood defence line

Route for maintenance vehicle

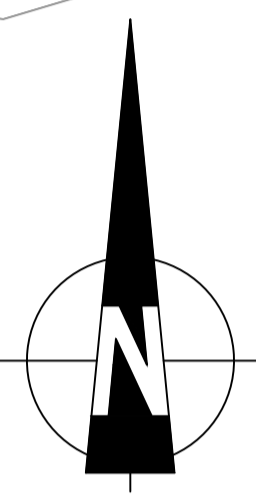

A	Masterplan updated	04.03.22	REM	PW	PW
Mark	Revision	Date	Drawn	Chkd	Appd

SCALING NOTE: Do not scale this drawing - any errors or omissions shall be reported to Stantec without delay.  
 UTILITIES NOTE: The position of any existing public or private sewers, utility services, plant or apparatus shown on this drawing is believed to be correct, but no warranty to this is expressed or implied. Other such plant or apparatus may also be present but not shown. The Contractor is therefore advised to undertake their own investigation where the presence of any existing sewers, services, plant or apparatus may affect their operations.

Drawing Issue Status  
**FOR INFORMATION**

**STAG BREWERY, MORTLAKE  
 DELIVERY & SERVICING STRATEGY - PHASE 1  
 VEHICLE SWEEP PATH ANALYSIS FOR A  
 SMALL MOBILE CRANE**

Client <b>RESELTON PROPERTIES</b>			<p>stantec.com/uk</p> <p>Copyright reserved        The copyrights to all designs and drawings are the property of Stantec. Reproduction or use for any purpose other than that authorised by Stantec is forbidden.</p> <p>LONDON        Tel: 020 3824 6600</p>
Date of 1st Issue 18.01.2022	Designed REM	Drawn REM	
A1 Scale 1:500	Checked PW	Approved PW	
Drawing Number <b>38262/5520/09</b>	Revision <b>A</b>		

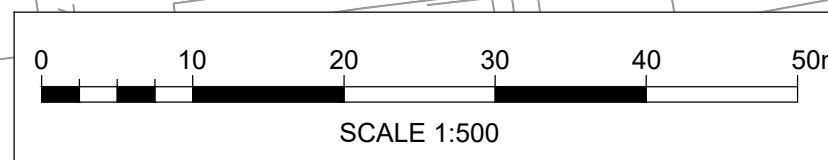

© Crown copyright and database rights. Unauthorised reproduction infringes Crown copyright and may lead to prosecution or civil proceedings. Ordnance Survey 0100031673

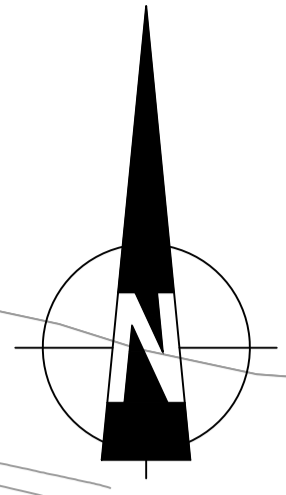
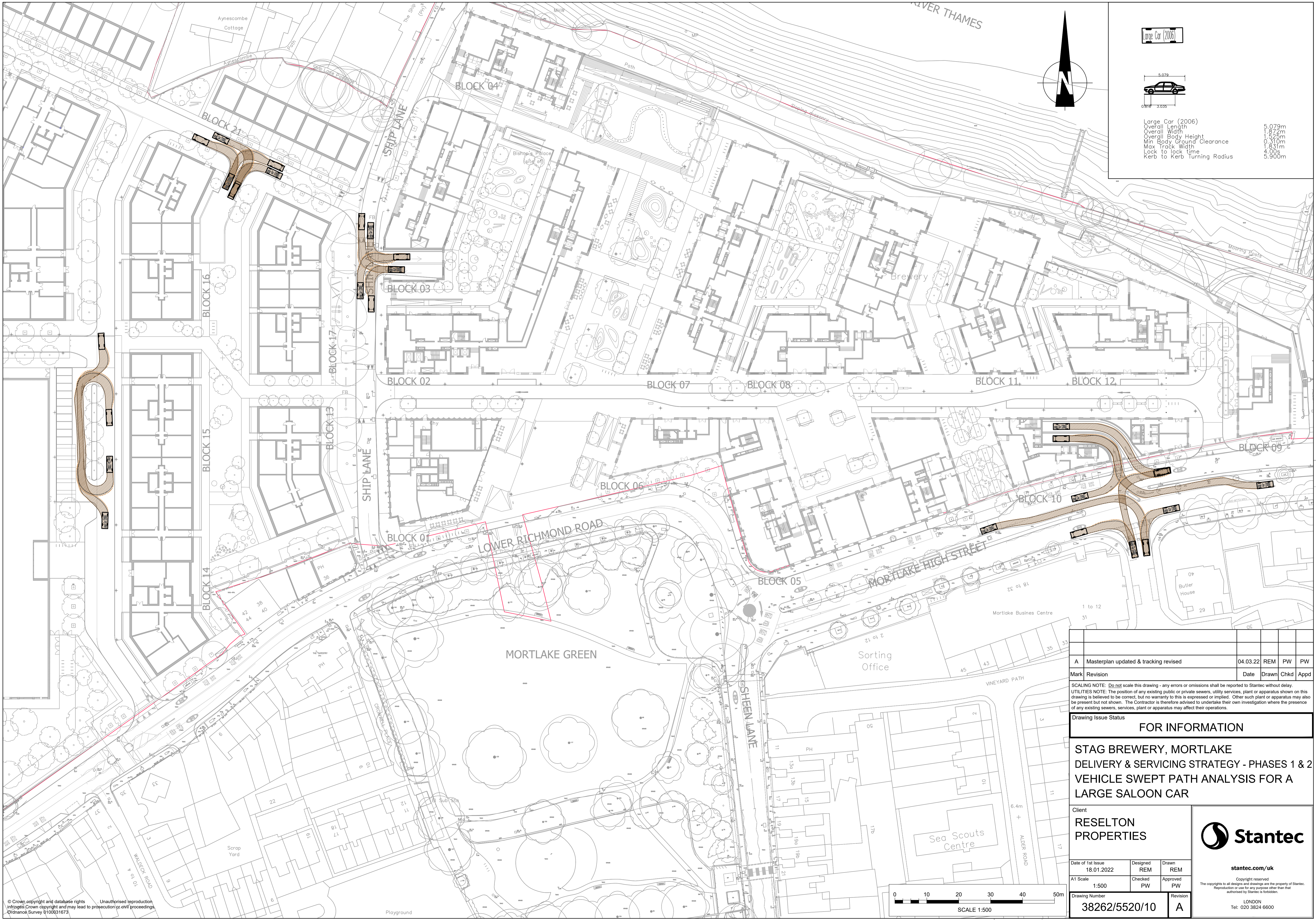

Large Car (2006)

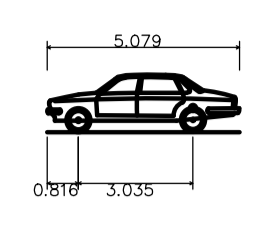

Large Car (2006)  
 Overall Length 5.079m  
 Overall Width 1.872m  
 Overall Body Height 1.525m  
 Min Body Ground Clearance 0.310m  
 Max Track Width 1.831m  
 Lock to lock time 4.00s  
 Kerb to Kerb Turning Radius 5.900m

A	Masterplan updated & tracking revised	04.03.22	REM	PW	PW
Mark	Revision	Date	Drawn	Chkd	Appd

SCALING NOTE: Do not scale this drawing - any errors or omissions shall be reported to Stantec without delay.  
 UTILITIES NOTE: The position of any existing public or private sewers, utility services, plant or apparatus shown on this drawing is believed to be correct, but no warranty to this is expressed or implied. Other such plant or apparatus may also be present but not shown. The Contractor is therefore advised to undertake their own investigation where the presence of any existing sewers, services, plant or apparatus may affect their operations.

Drawing Issue Status  
**FOR INFORMATION**

**STAG BREWERY, MORTLAKE  
 DELIVERY & SERVICING STRATEGY - PHASES 1 & 2  
 VEHICLE SWEEP PATH ANALYSIS FOR A  
 LARGE SALOON CAR**

Client <b>RESELTON PROPERTIES</b>			<p>stantec.com/uk</p> <p>Copyright reserved        The copyrights to all designs and drawings are the property of Stantec. Reproduction or use for any purpose other than that authorised by Stantec is forbidden.</p> <p>LONDON        Tel: 020 3824 6600</p>
Date of 1st Issue 18.01.2022	Designed REM	Drawn REM	
A1 Scale 1:500	Checked PW	Approved PW	
Drawing Number <b>38262/5520/10</b>	Revision <b>A</b>		

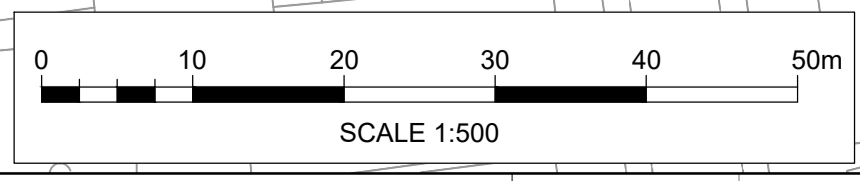

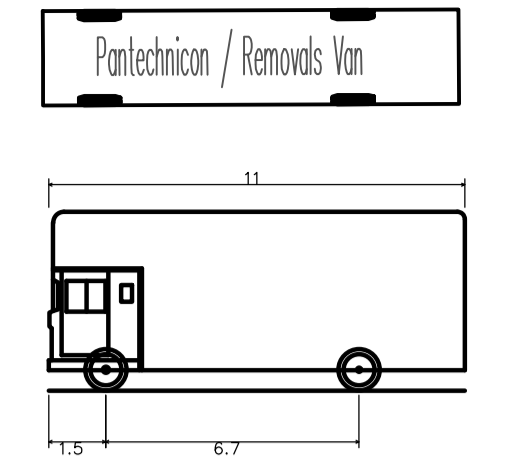
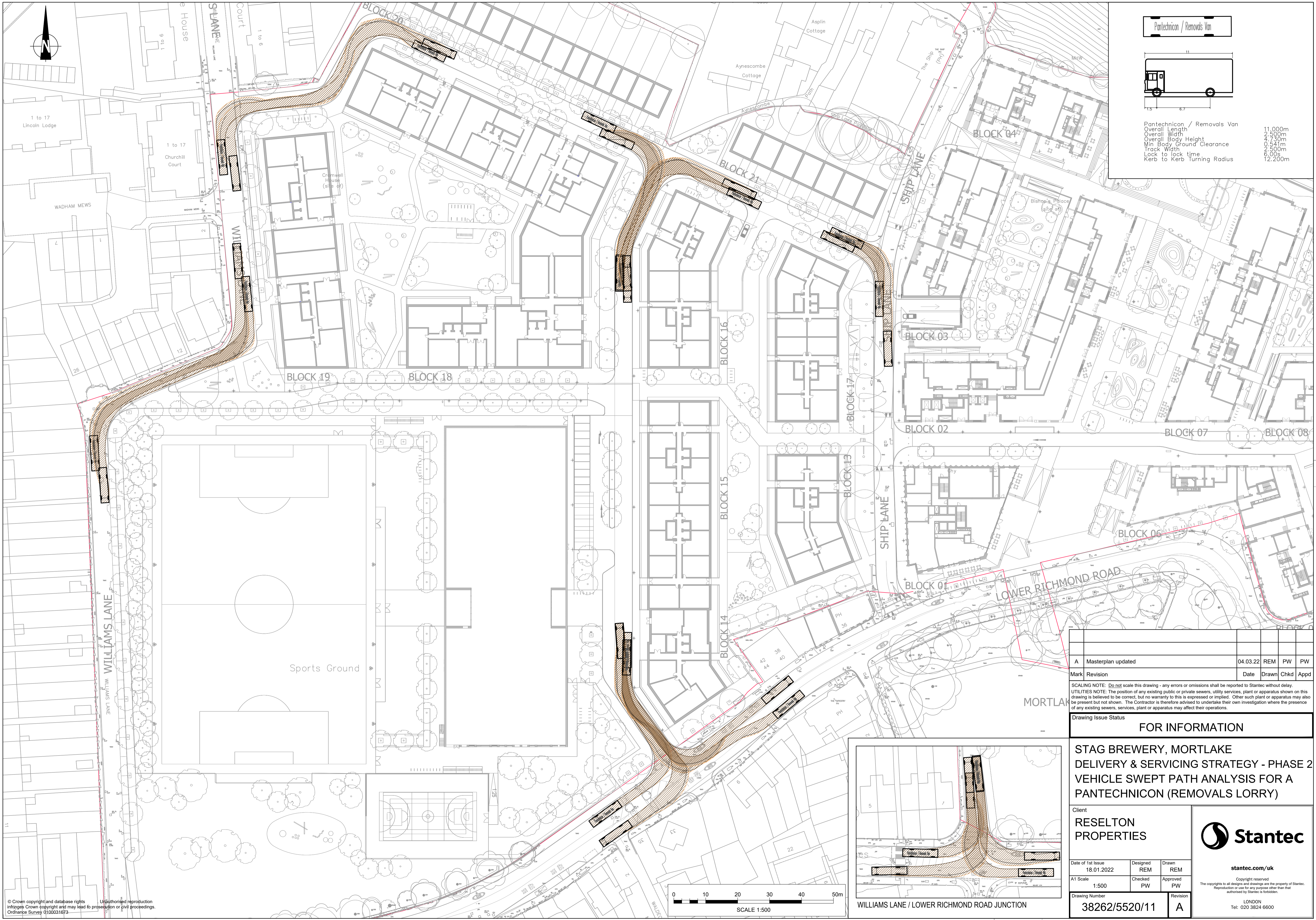

Pantechnicon / Removals Van  
 Overall Length 11.000m  
 Overall Width 2.500m  
 Overall Body Height 4.730m  
 Min Body Ground Clearance 0.541m  
 Track Width 2.500m  
 Lock to lock time 6.00s  
 Kerb to Kerb Turning Radius 12.200m

Mark	Revision	Date	Drawn	Chkd	Appd
A	Masterplan updated	04.03.22	REM	PW	PW

SCALING NOTE: Do not scale this drawing - any errors or omissions shall be reported to Stantec without delay.  
 UTILITIES NOTE: The position of any existing public or private sewers, utility services, plant or apparatus shown on this drawing is believed to be correct, but no warranty to this is expressed or implied. Other such plant or apparatus may also be present but not shown. The Contractor is therefore advised to undertake their own investigation where the presence of any existing sewers, services, plant or apparatus may affect their operations.

Drawing Issue Status  
**FOR INFORMATION**

**STAG BREWERY, MORTLAKE  
 DELIVERY & SERVICING STRATEGY - PHASE 2  
 VEHICLE SWEEP PATH ANALYSIS FOR A  
 PANTECHNICON (REMOVALS LORRY)**

Client  
**RESELTON  
 PROPERTIES**

Date of 1st Issue 18.01.2022	Designed REM	Drawn REM
A1 Scale 1:500	Checked PW	Approved PW
Drawing Number <b>38262/5520/11</b>	Revision <b>A</b>	



stantec.com/uk  
 Copyright reserved  
 The reproduction of all designs and drawings are the property of Stantec.  
 Reproduction or use for any purpose other than that authorised by Stantec is forbidden.  
 LONDON  
 Tel: 020 3824 6600

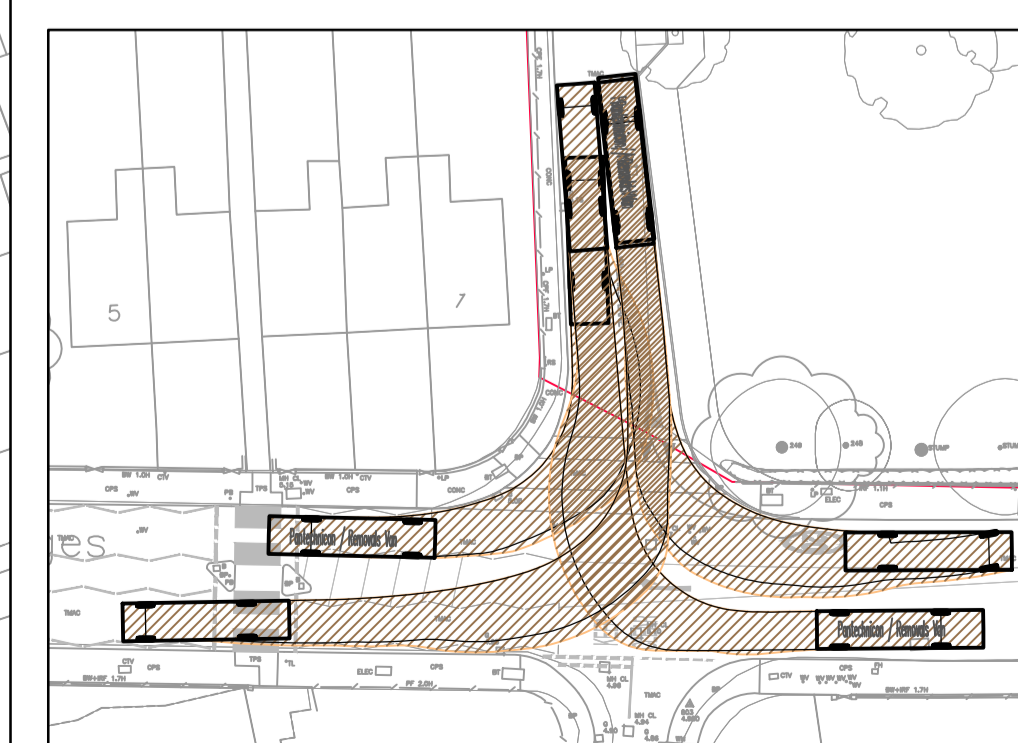

WILLIAMS LANE / LOWER RICHMOND ROAD JUNCTION

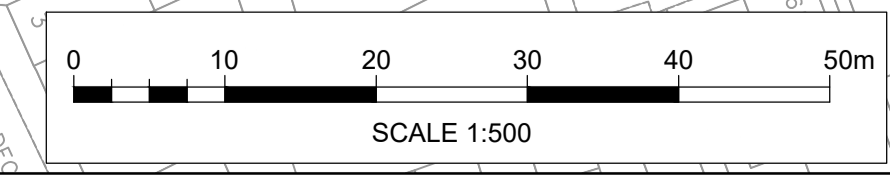

© Crown copyright and database rights. Unauthorised reproduction infringes Crown copyright and may lead to prosecution or civil proceedings.  
 Ordnance Survey 0100031673



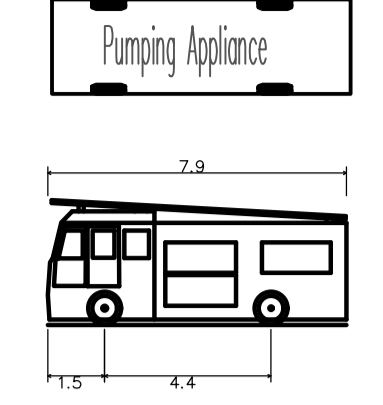
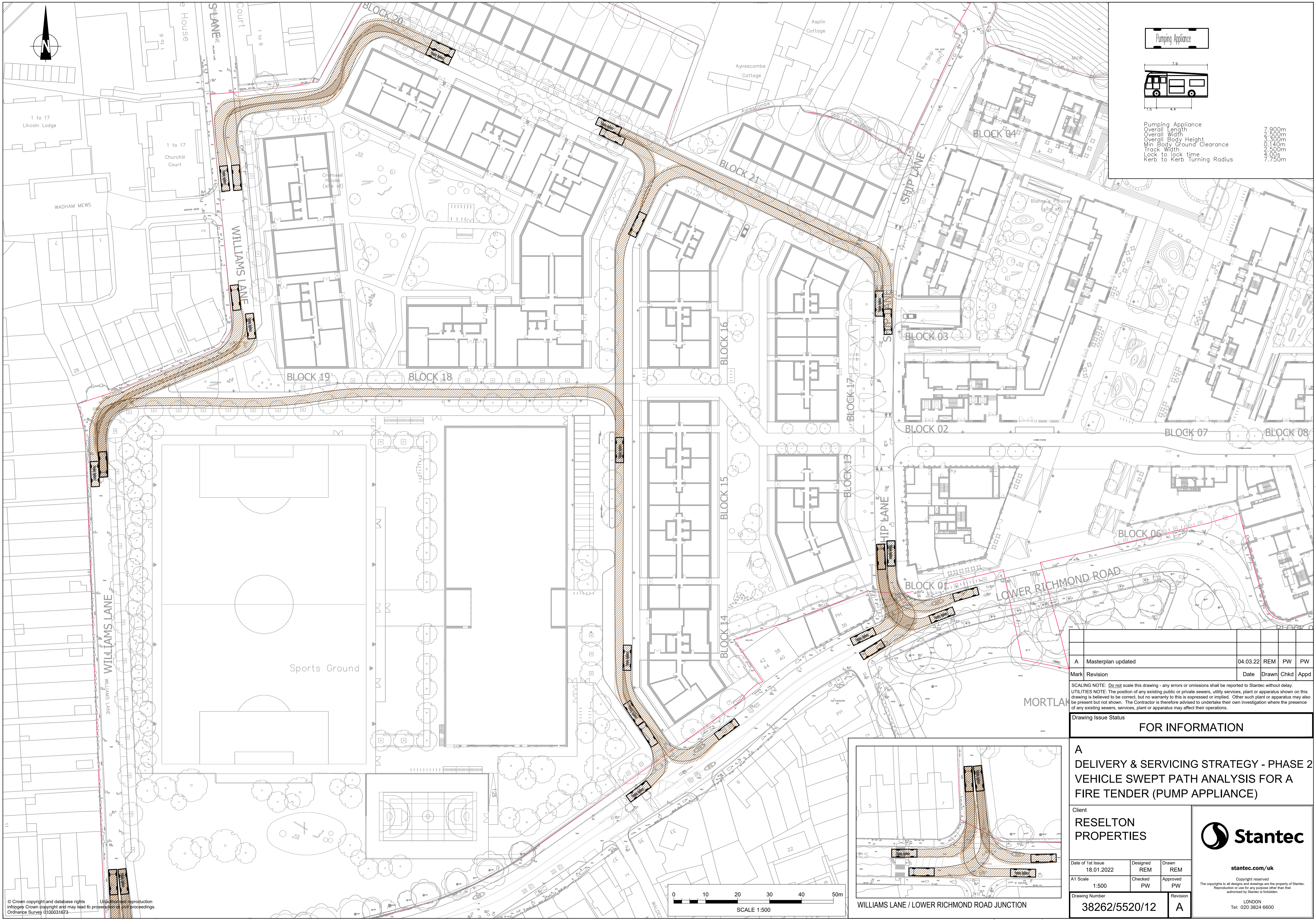

Pumping Appliance  
 Overall Length 7.900m  
 Overall Width 2.500m  
 Overall Body Height 3.300m  
 Min Body Ground Clearance 0.140m  
 Track Width 2.500m  
 Lock to lock time 4.00s  
 Kerb to kerb Turning Radius 7.750m

Mark	Revision	Date	Drawn	Chkd	Appd
A	Masterplan updated	04.03.22	REM	PW	PW

SCALING NOTE: Do not scale this drawing - any errors or omissions shall be reported to Stantec without delay.  
 UTILITIES NOTE: The position of any existing public or private sewers, utility services, plant or apparatus shown on this drawing is believed to be correct, but no warranty to this is expressed or implied. Other such plant or apparatus may also be present but not shown. The Contractor is therefore advised to undertake their own investigation where the presence of any existing sewers, services, plant or apparatus may affect their operations.

Drawing Issue Status  
**FOR INFORMATION**

**A**  
**DELIVERY & SERVICING STRATEGY - PHASE 2**  
**VEHICLE SWEEP PATH ANALYSIS FOR A**  
**FIRE TENDER (PUMP APPLIANCE)**

Client  
**RESELTON**  
**PROPERTIES**



Date of 1st Issue 18.01.2022	Designed REM	Drawn REM
A1 Scale 1:500	Checked PW	Approved PW
Drawing Number 38262/5520/12	Revision A	

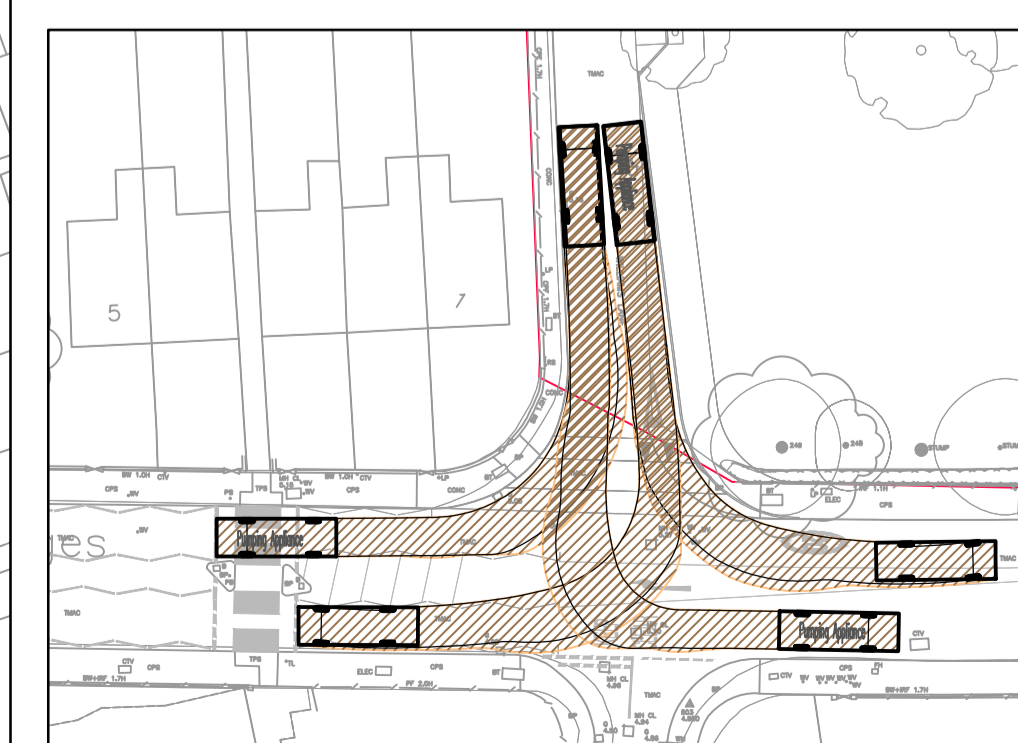

WILLIAMS LANE / LOWER RICHMOND ROAD JUNCTION

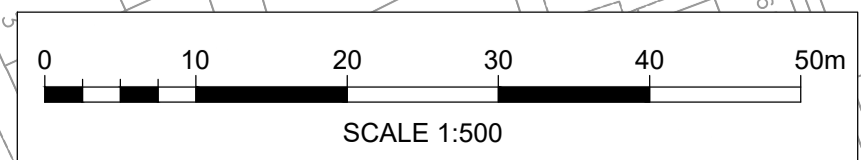

© Crown copyright and database rights  
 Unauthorised reproduction  
 infringes Crown copyright and may lead to proceedings for civil proceedings.  
 Ordnance Survey 0100031673