

Sources of information

SQUIRE & PARTNERS

3DView-{3D-kh}.dwg
Received 04/01/18

APR SERVICES

Topographical Survey.pdf
Received 22/09/16

CLOUD 10

Stag Brewery East end 15-09-16.dwg
11263_Stag Brewery_MASTER.dwg
Stag Brewery West end 22-09-16 Pt1.dwg
Stag Brewery West end 23-09-16.dwg
The Ship PH.dwg
Jolly Gardeners.dwg
Received 11/10/16

EB7 Ltd

Site Photographs
Ordnance Survey

Project The Stag Brewery
SW14 7ET
London

Title 4-5 Watney Road
Window Map

Drawn AP Checked --

Date 04/10/2019 Rel no. 13

Drawing no. 2201-WM54

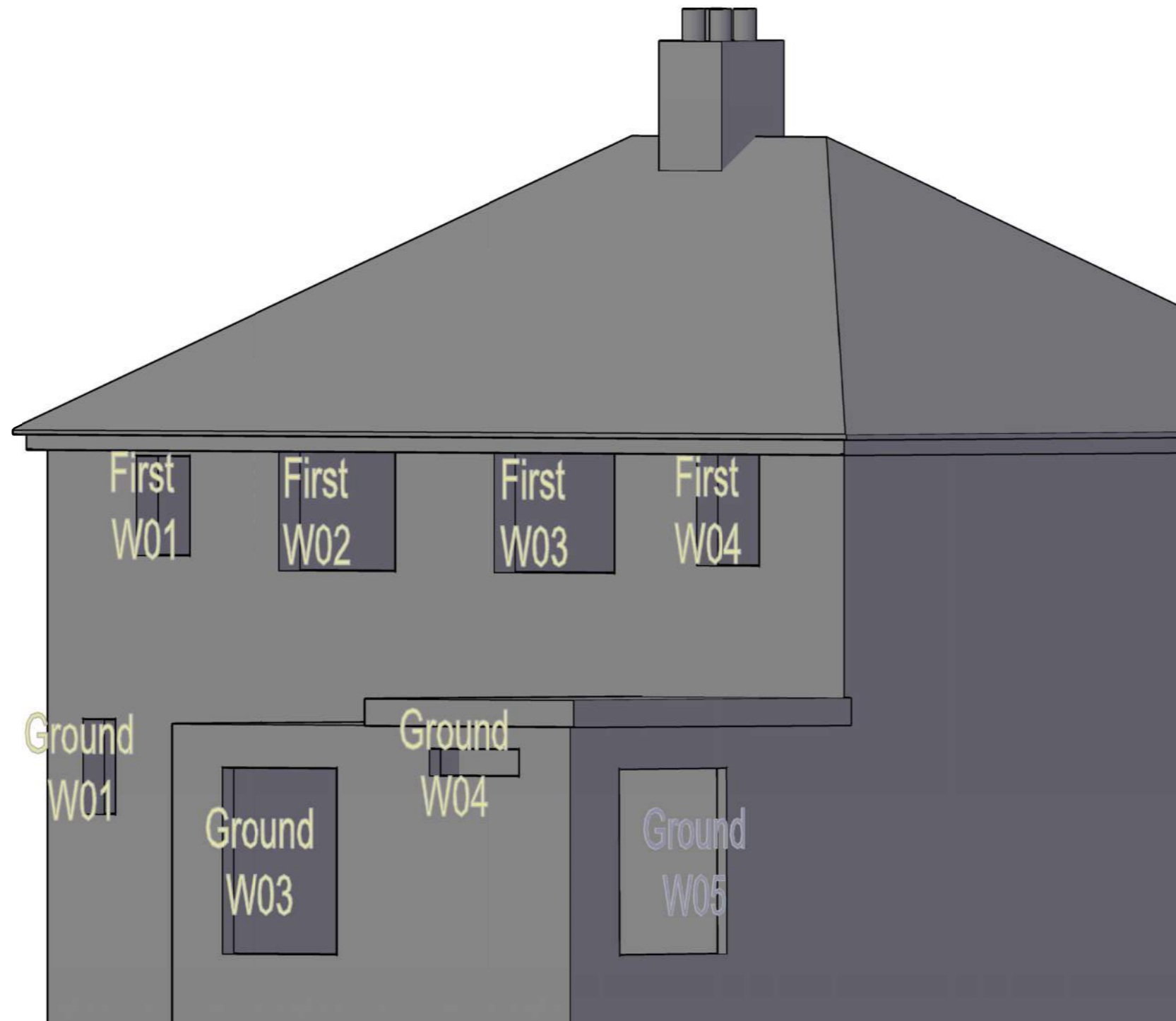

Sources of information

SQUIRE & PARTNERS

3DView-{3D-kh}.dwg
Received 04/01/18

APR SERVICES

Topographical Survey.pdf
Received 22/09/16

CLOUD 10

Stag Brewery East end 15-09-16.dwg
11263_Stag Brewery_MASTER.dwg
Stag Brewery West end 22-09-16 Pt1.dwg
Stag Brewery West end 23-09-16.dwg
The Ship PH.dwg
Jolly Gardeners.dwg
Received 11/10/16

EB7 Ltd

Site Photographs
Ordnance Survey

Project The Stag Brewery
SW14 7ET
London

Title 11-13 Watney Road
Window Map

Drawn AP Checked --

Date 04/10/2019 Rel no. 13

Drawing no. 2201-WM55

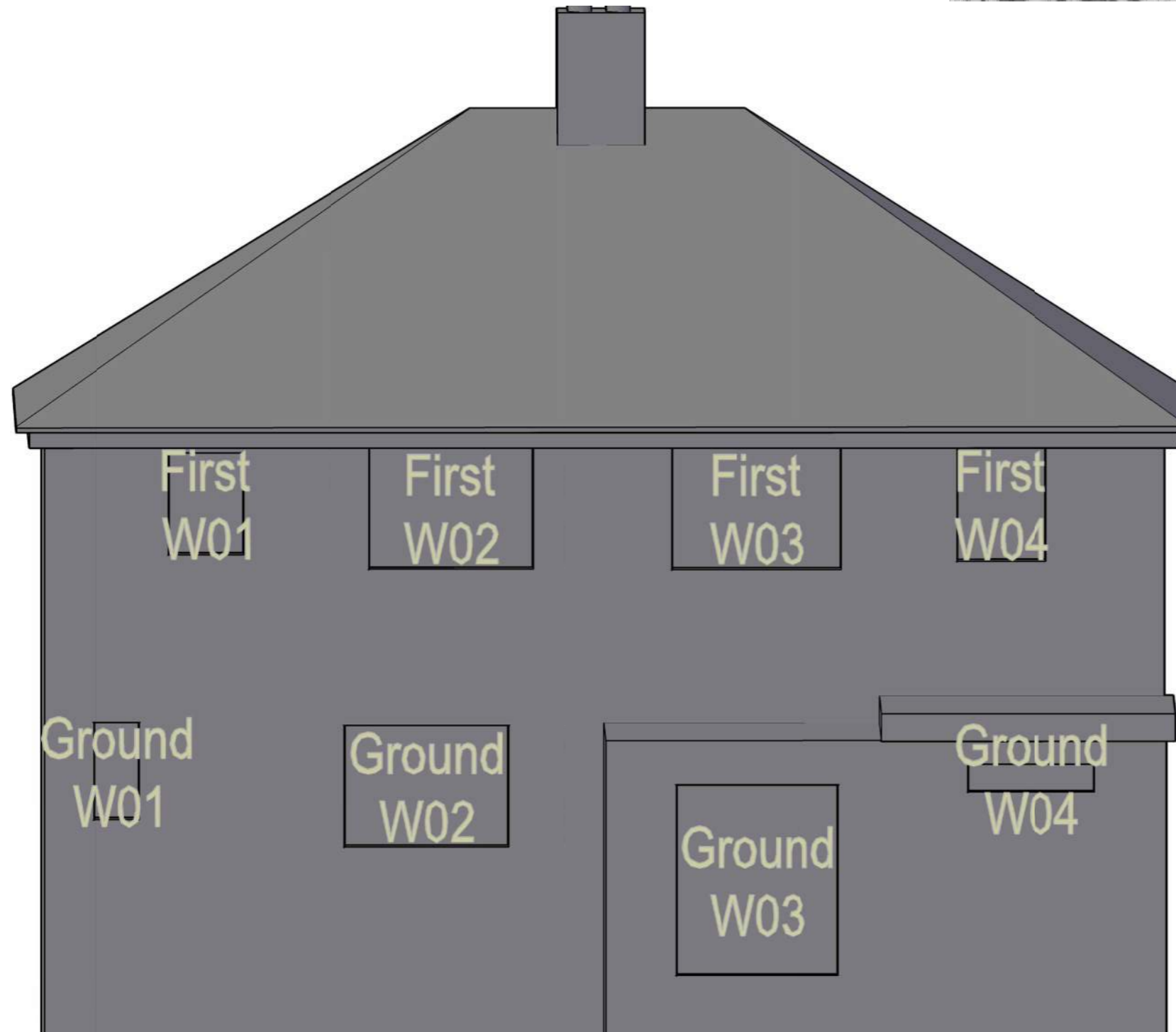

Sources of information

SQUIRE & PARTNERS

3DView-{3D-kh}.dwg
Received 04/01/18

APR SERVICES

Topographical Survey.pdf
Received 22/09/16

CLOUD 10

Stag Brewery East end 15-09-16.dwg
11263_Stag Brewery_MASTER.dwg
Stag Brewery West end 22-09-16 Pt1.dwg
Stag Brewery West end 23-09-16.dwg
The Ship PH.dwg
Jolly Gardeners.dwg
Received 11/10/16

EB7 Ltd

Site Photographs
Ordnance Survey

Project The Stag Brewery
SW14 7ET
London

Title 11-13 Watney Road
Window Map

Drawn AP Checked --

Date 04/10/2019 Rel no. 13

Drawing no. 2201-WM56

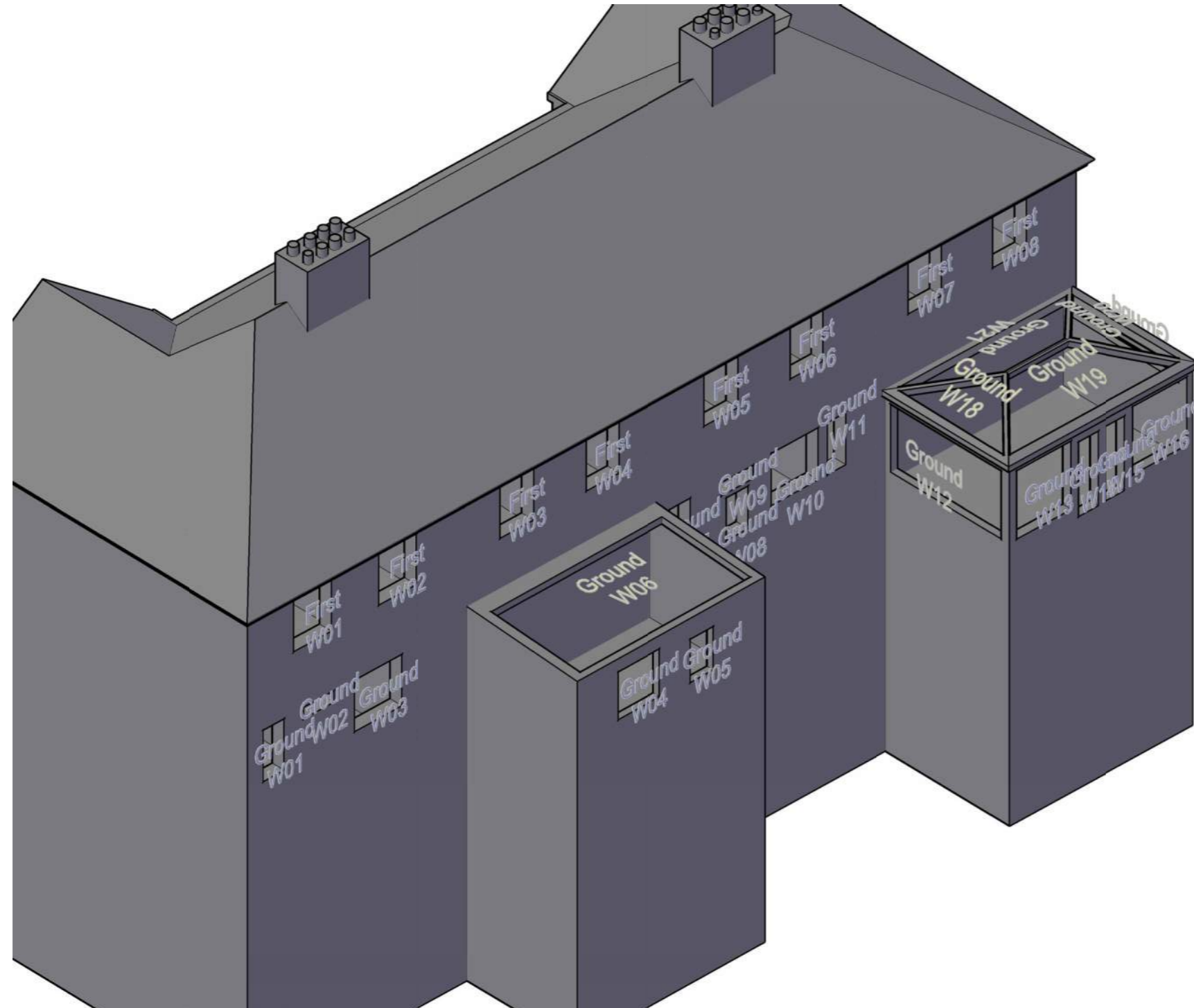
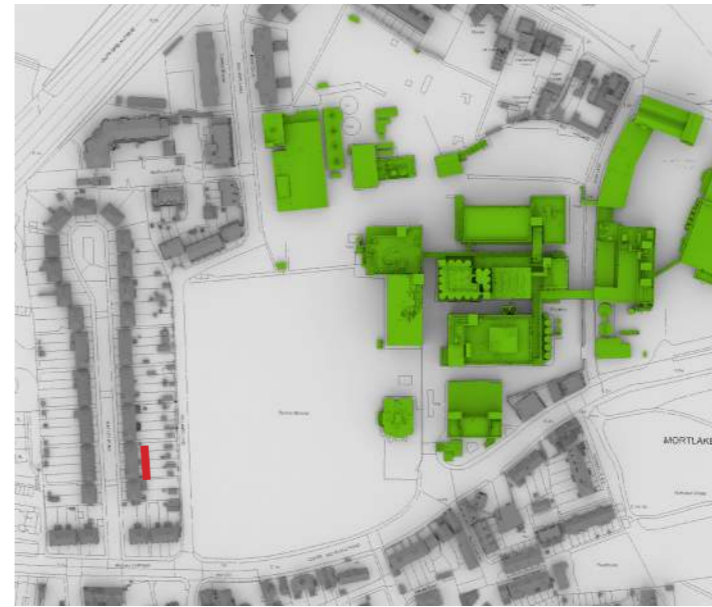

Sources of information

SQUIRE & PARTNERS

3DView-{3D-kh}.dwg
 Received 04/01/18

APR SERVICES

Topographical Survey.pdf
 Received 22/09/16

CLOUD 10

Stag Brewery East end 15-09-16.dwg
 11263_Stag Brewery_MASTER.dwg
 Stag Brewery West end 22-09-16 Pt1.dwg
 Stag Brewery West end 23-09-16.dwg
 The Ship PH.dwg
 Jolly Gardeners.dwg
 Received 11/10/16

EB7 Ltd

Site Photographs
 Ordnance Survey

Project The Stag Brewery
 SW14 7ET
 London

Title 23-29 Watney Road
 Window Map

Drawn AP Checked --

Date 04/10/2019 Rel no. 13

Drawing no. 2201-WM57

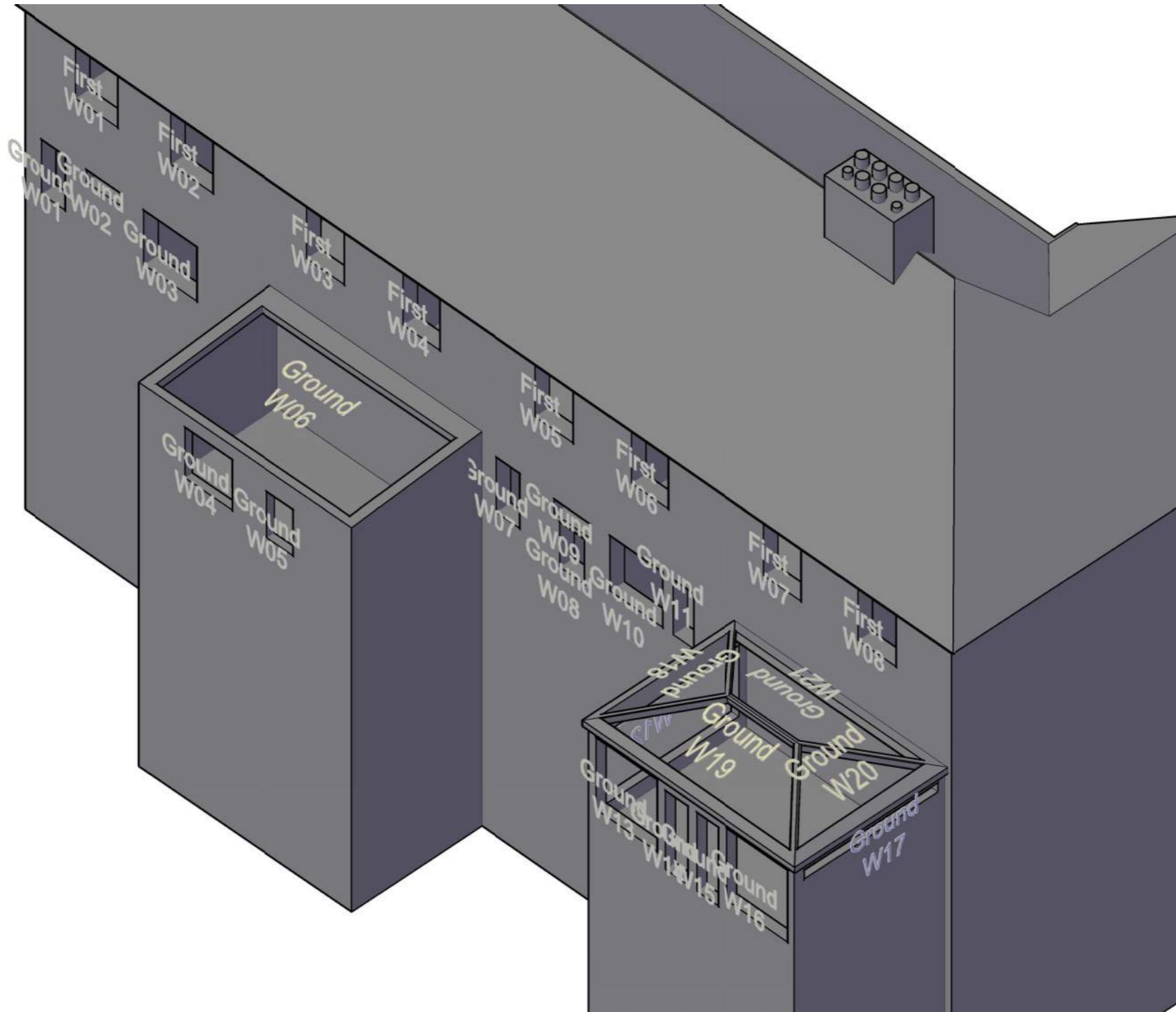

Sources of information

SQUIRE & PARTNERS

3DView-{3D-kh}.dwg
 Received 04/01/18

APR SERVICES

Topographical Survey.pdf
 Received 22/09/16

CLOUD 10

Stag Brewery East end 15-09-16.dwg
 11263_Stag Brewery_MASTER.dwg
 Stag Brewery West end 22-09-16 Pt1.dwg
 Stag Brewery West end 23-09-16.dwg
 The Ship PH.dwg
 Jolly Gardeners.dwg
 Received 11/10/16

EB7 Ltd

Site Photographs
 Ordnance Survey

Project The Stag Brewery
 SW14 7ET
 London

Title 23-29 Watney Road
 Window Map

Drawn AP Checked --

Date 04/10/2019 Rel no. 13

Drawing no. 2201-WM58



Sources of information

SQUIRE & PARTNERS

3DView-{3D-kh}.dwg
Received 04/01/18

APR SERVICES

Topographical Survey.pdf
Received 22/09/16

CLOUD 10

Stag Brewery East end 15-09-16.dwg
11263_Stag Brewery_MASTER.dwg
Stag Brewery West end 22-09-16 Pt1.dwg
Stag Brewery West end 23-09-16.dwg
The Ship PH.dwg
Jolly Gardeners.dwg
Received 11/10/16

EB7 Ltd

Site Photographs
Ordnance Survey

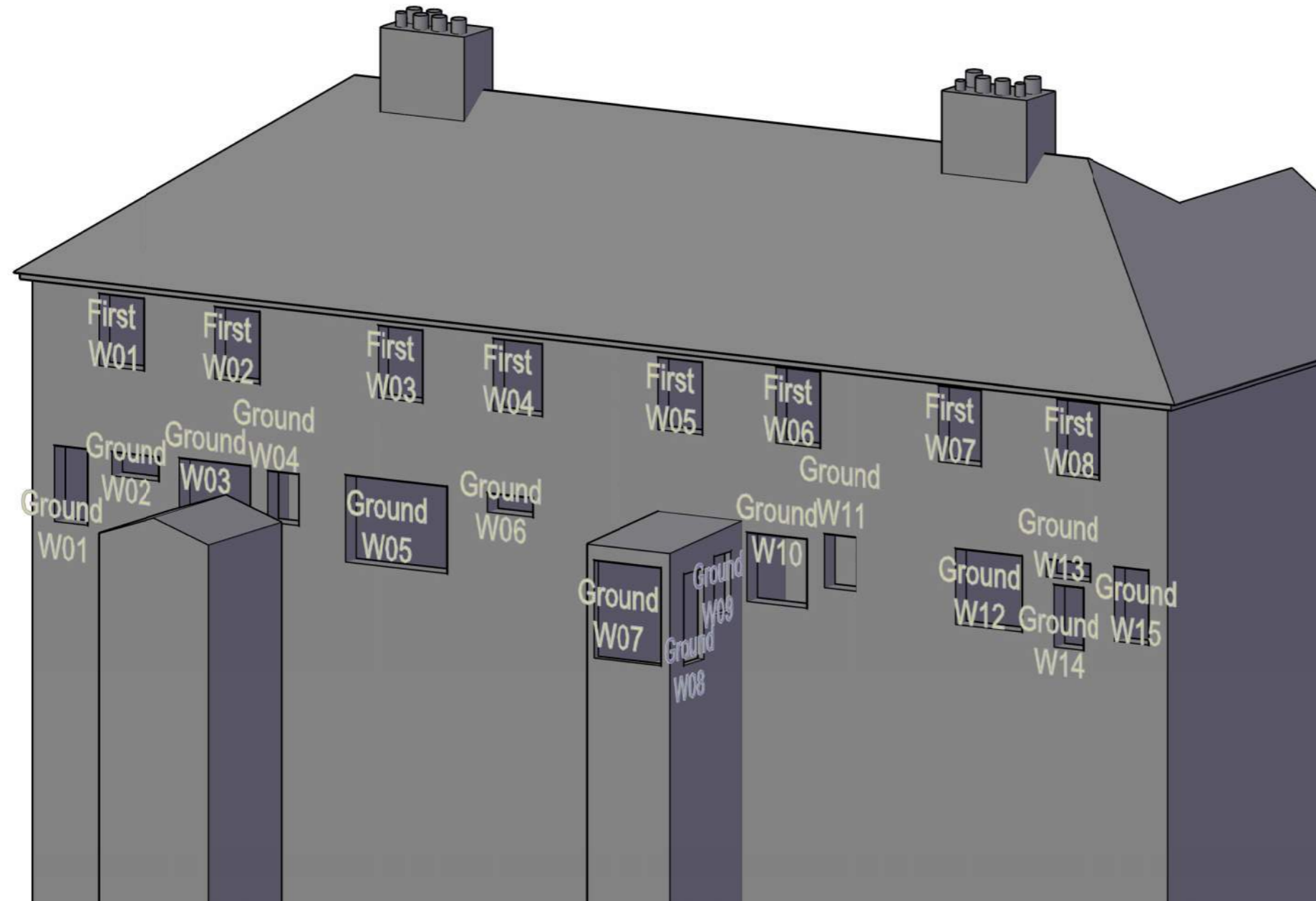

Project The Stag Brewery
SW14 7ET
London

Title 31-37 Watney Road
Window Map

Drawn AP Checked --

Date 04/10/2019 Rel no. 13

Drawing no. 2201-WM59



Sources of information

SQUIRE & PARTNERS

3DView-{3D-kh}.dwg
Received 04/01/18

APR SERVICES

Topographical Survey.pdf
Received 22/09/16

CLOUD 10

Stag Brewery East end 15-09-16.dwg
11263_Stag Brewery_MASTER.dwg
Stag Brewery West end 22-09-16 Pt1.dwg
Stag Brewery West end 23-09-16.dwg
The Ship PH.dwg
Jolly Gardeners.dwg
Received 11/10/16

EB7 Ltd

Site Photographs
Ordnance Survey

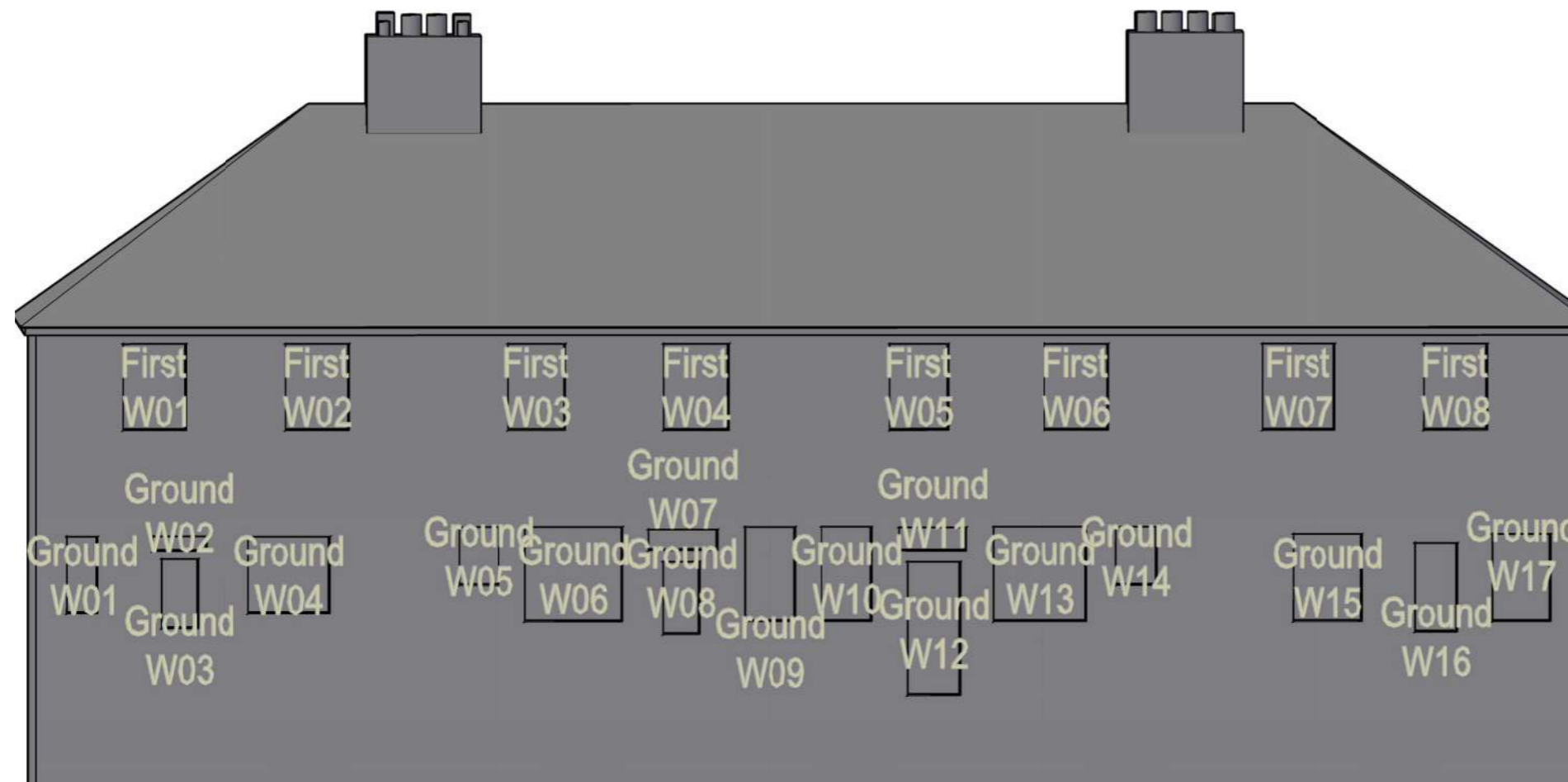

Project The Stag Brewery
SW14 7ET
London

Title 39-45 Watney Road
Window Map

Drawn AP Checked --

Date 04/10/2019 Rel no. 13

Drawing no. 2201-WM60



Sources of information

SQUIRE & PARTNERS

3DView-{3D-kh}.dwg
Received 04/01/18

APR SERVICES

Topographical Survey.pdf
Received 22/09/16

CLOUD 10

Stag Brewery East end 15-09-16.dwg
11263_Stag Brewery_MASTER.dwg
Stag Brewery West end 22-09-16 Pt1.dwg
Stag Brewery West end 23-09-16.dwg
The Ship PH.dwg
Jolly Gardeners.dwg
Received 11/10/16

EB7 Ltd

Site Photographs
Ordnance Survey

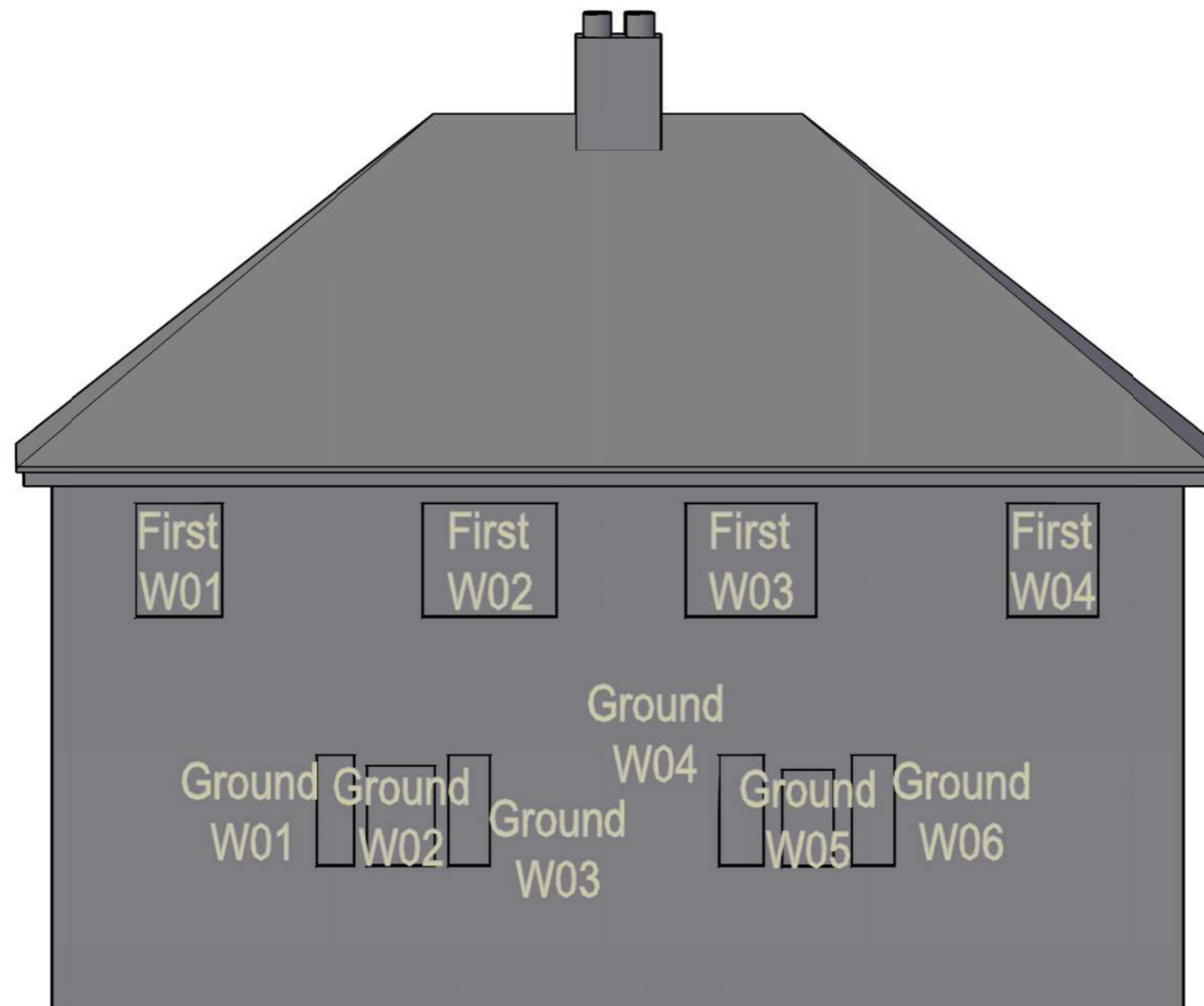

Project The Stag Brewery
SW14 7ET
London

Title 47-49 Watney Road
Window Map

Drawn AP Checked --

Date 04/10/2019 Rel no. 13

Drawing no. 2201-WM61



Sources of information

SQUIRE & PARTNERS

3DView-{3D-kh}.dwg
Received 04/01/18

APR SERVICES

Topographical Survey.pdf
Received 22/09/16

CLOUD 10

Stag Brewery East end 15-09-16.dwg
11263_Stag Brewery_MASTER.dwg
Stag Brewery West end 22-09-16 Pt1.dwg
Stag Brewery West end 23-09-16.dwg
The Ship PH.dwg
Jolly Gardeners.dwg
Received 11/10/16

EB7 Ltd

Site Photographs
Ordnance Survey

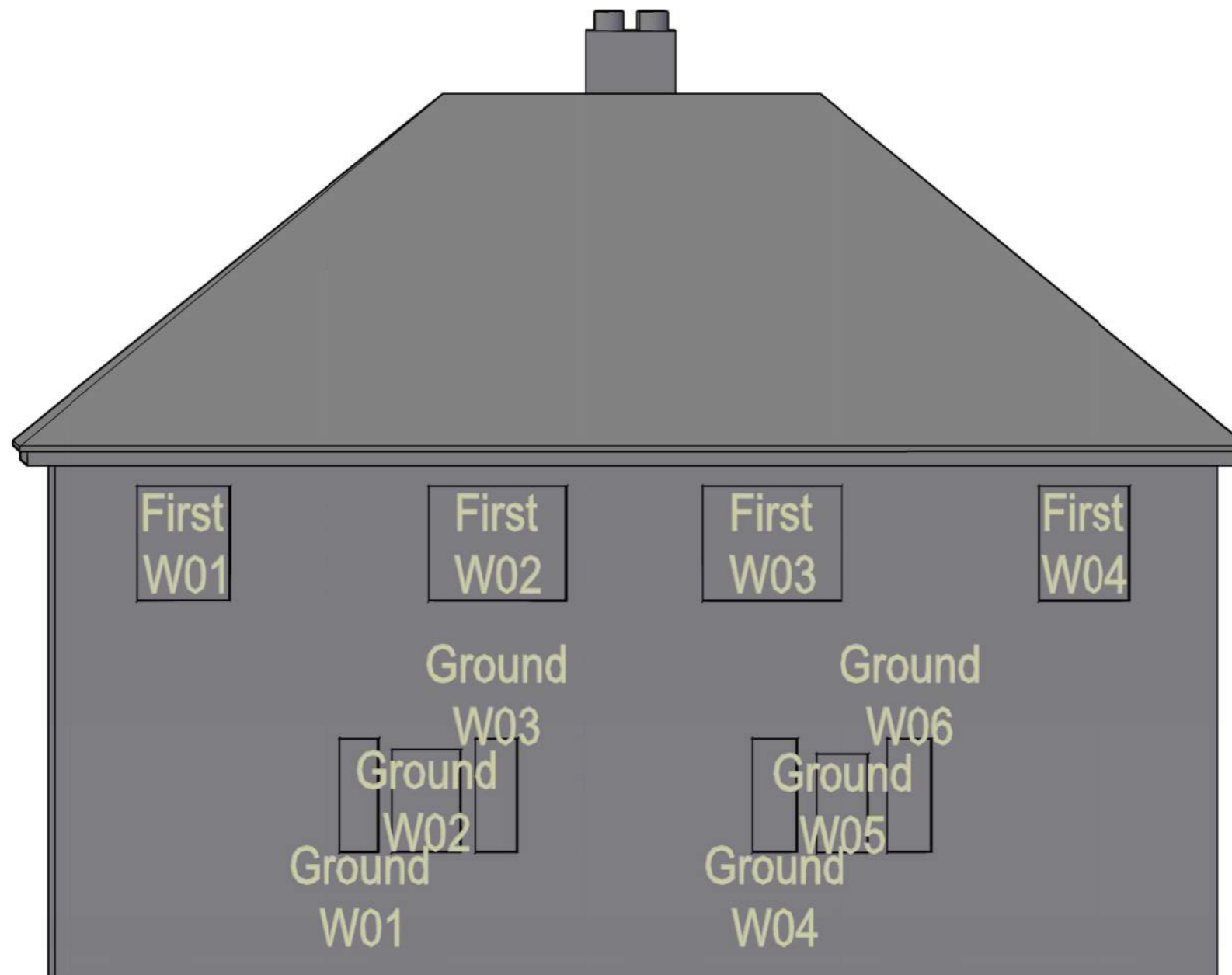

Project The Stag Brewery
SW14 7ET
London

Title 51-53 Watney Road
Window Map

Drawn AP Checked --

Date 04/10/2019 Rel no. 13

Drawing no. 2201-WM62



Sources of information

SQUIRE & PARTNERS

3DView-{3D-kh}.dwg
Received 04/01/18

APR SERVICES

Topographical Survey.pdf
Received 22/09/16

CLOUD 10

Stag Brewery East end 15-09-16.dwg
11263_Stag Brewery_MASTER.dwg
Stag Brewery West end 22-09-16 Pt1.dwg
Stag Brewery West end 23-09-16.dwg
The Ship PH.dwg
Jolly Gardeners.dwg
Received 11/10/16

EB7 Ltd

Site Photographs
Ordnance Survey

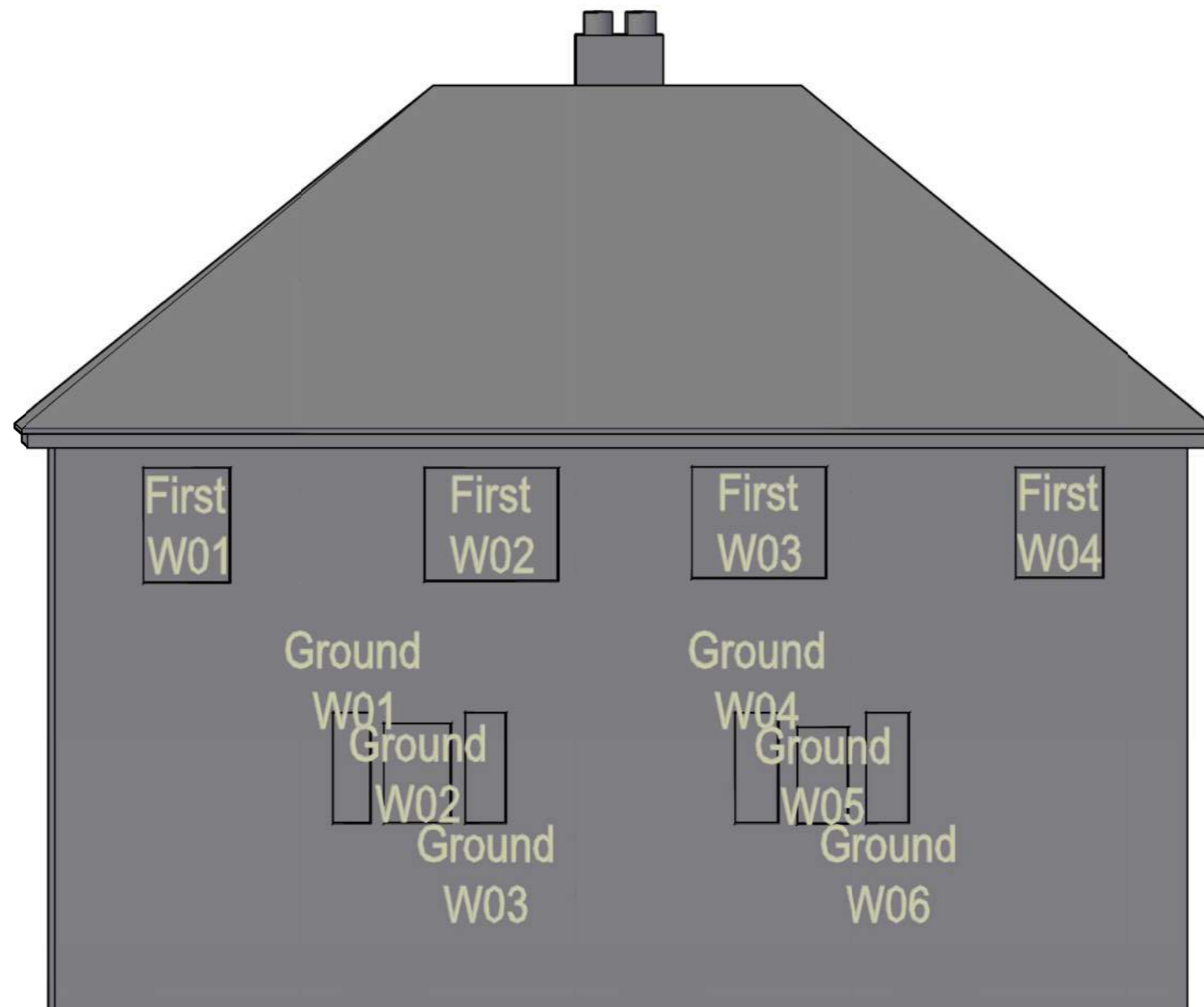

Project The Stag Brewery
SW14 7ET
London

Title 55-57 Watney Road
Window Map

Drawn AP Checked --

Date 04/10/2019 Rel no. 13

Drawing no. 2201-WM63

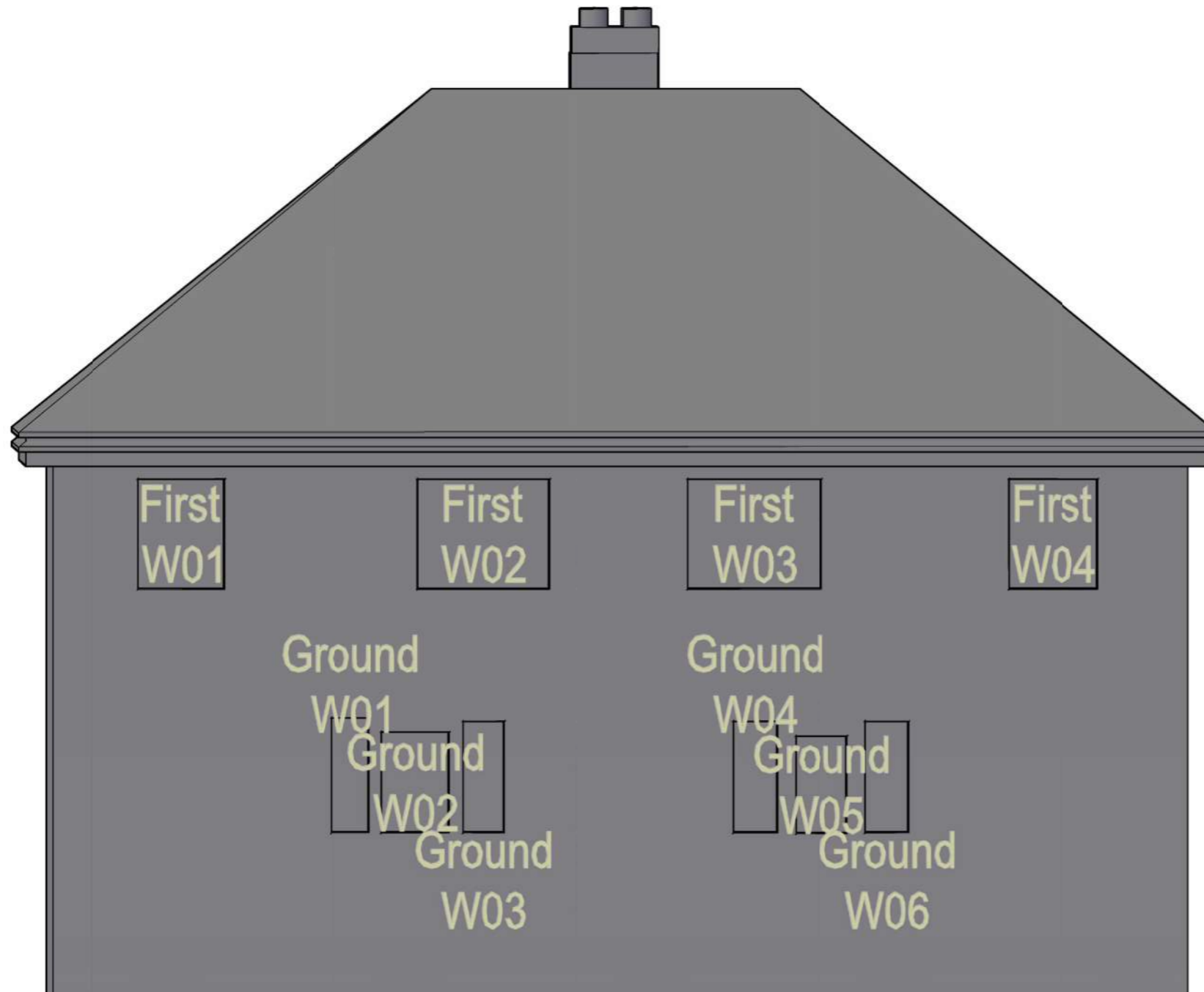

Sources of information

SQUIRE & PARTNERS

3DView-{3D-kh}.dwg
Received 04/01/18

APR SERVICES

Topographical Survey.pdf
Received 22/09/16

CLOUD 10

Stag Brewery East end 15-09-16.dwg
11263_Stag Brewery_MASTER.dwg
Stag Brewery West end 22-09-16 Pt1.dwg
Stag Brewery West end 23-09-16.dwg
The Ship PH.dwg
Jolly Gardeners.dwg
Received 11/10/16

EB7 Ltd

Site Photographs
Ordnance Survey

Project The Stag Brewery
SW14 7ET
London

Title 59-61 Watney Road
Window Map

Drawn AP Checked --

Date 04/10/2019 Rel no. 13

Drawing no. 2201-WM64



Sources of information

SQUIRE & PARTNERS

3DView-{3D-kh}.dwg
Received 04/01/18

APR SERVICES

Topographical Survey.pdf
Received 22/09/16

CLOUD 10

Stag Brewery East end 15-09-16.dwg
11263_Stag Brewery_MASTER.dwg
Stag Brewery West end 22-09-16 Pt1.dwg
Stag Brewery West end 23-09-16.dwg
The Ship PH.dwg
Jolly Gardeners.dwg
Received 11/10/16

EB7 Ltd

Site Photographs
Ordnance Survey

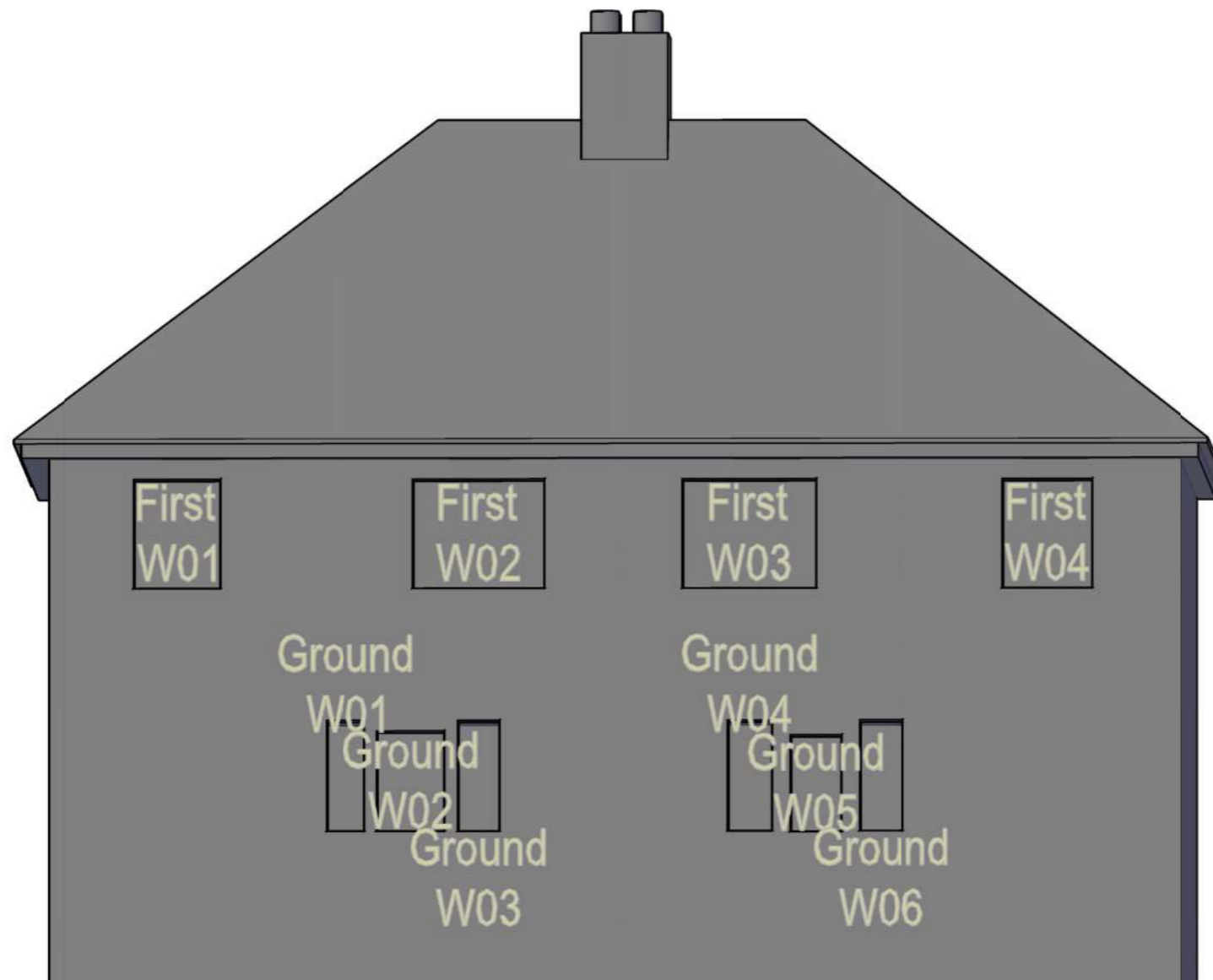

Project The Stag Brewery
SW14 7ET
London

Title 63-65 Watney Road
Window Map

Drawn AP Checked --

Date 04/10/2019 Rel no. 13

Drawing no. 2201-WM65



Sources of information

SQUIRE & PARTNERS

3DView-{3D-kh}.dwg
 Received 04/01/18

APR SERVICES

Topographical Survey.pdf
 Received 22/09/16

CLOUD 10

Stag Brewery East end 15-09-16.dwg
 11263_Stag Brewery_MASTER.dwg
 Stag Brewery West end 22-09-16 Pt1.dwg
 Stag Brewery West end 23-09-16.dwg
 The Ship PH.dwg
 Jolly Gardeners.dwg
 Received 11/10/16

EB7 Ltd

Site Photographs
 Ordnance Survey

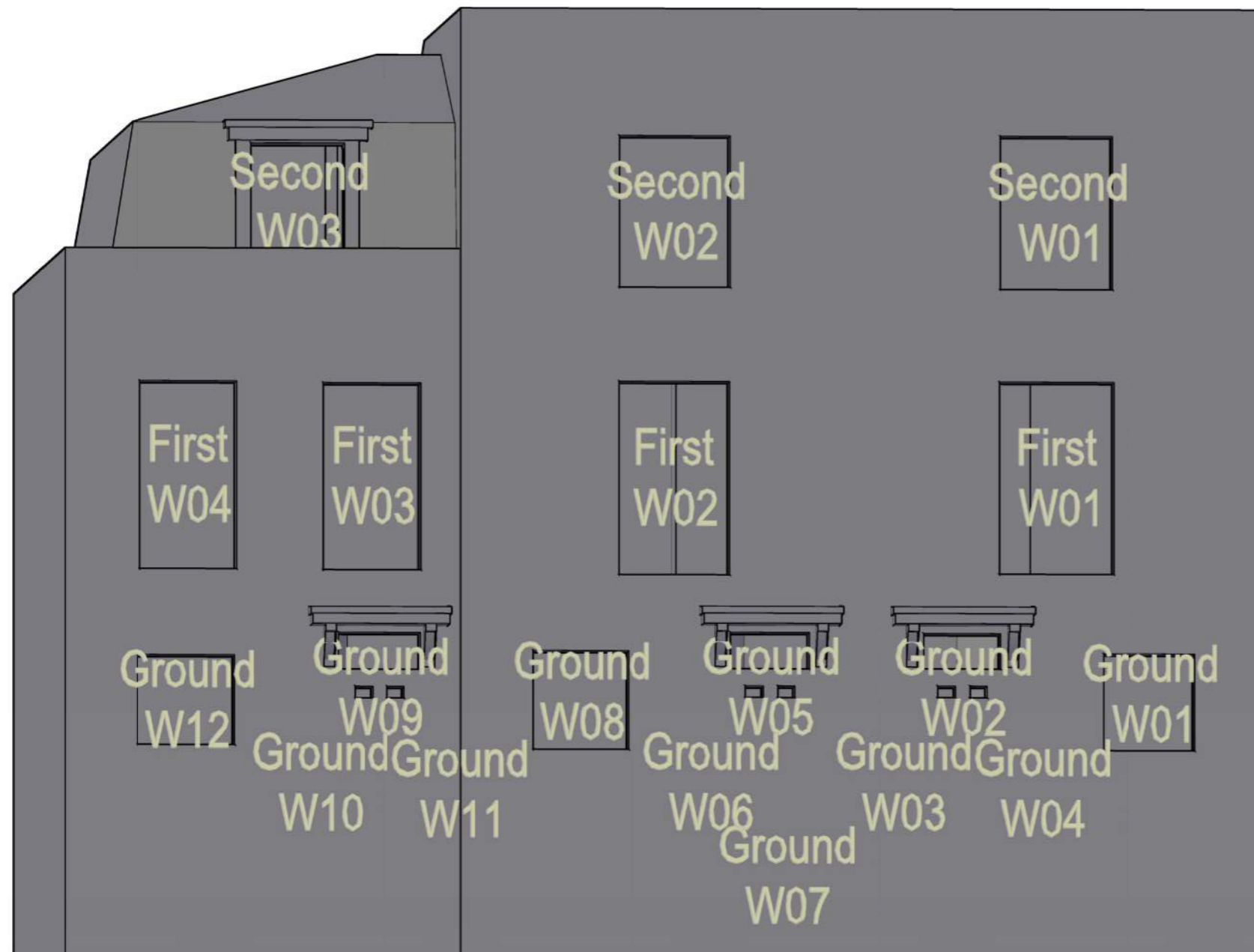

Project The Stag Brewery
 SW14 7ET
 London

Title 22-26 Williams Lane
 Window Map

Drawn AP Checked --

Date 04/10/2019 Rel no. 13

Drawing no. 2201-WM66



Sources of information

SQUIRE & PARTNERS

3DView-{3D-kh}.dwg
 Received 04/01/18

APR SERVICES

Topographical Survey.pdf
 Received 22/09/16

CLOUD 10

Stag Brewery East end 15-09-16.dwg
 11263_Stag Brewery_MASTER.dwg
 Stag Brewery West end 22-09-16 Pt1.dwg
 Stag Brewery West end 23-09-16.dwg
 The Ship PH.dwg
 Jolly Gardeners.dwg
 Received 11/10/16

EB7 Ltd

Site Photographs
 Ordnance Survey



Project The Stag Brewery
 SW14 7ET
 London

Title Combe House
 Window Map

Drawn AP Checked --

Date 04/10/2019 Rel no. 13

Drawing no. 2201-WM67



Sources of information

SQUIRE & PARTNERS

3DView-{3D-kh}.dwg
 Received 04/01/18

APR SERVICES

Topographical Survey.pdf
 Received 22/09/16

CLOUD 10

Stag Brewery East end 15-09-16.dwg
 11263_Stag Brewery_MASTER.dwg
 Stag Brewery West end 22-09-16 Pt1.dwg
 Stag Brewery West end 23-09-16.dwg
 The Ship PH.dwg
 Jolly Gardeners.dwg
 Received 11/10/16

EB7 Ltd

Site Photographs
 Ordnance Survey



Project The Stag Brewery
 SW14 7ET
 London

Title Combe House
 Window Map

Drawn AP Checked --

Date 04/10/2019 Rel no. 13

Drawing no. 2201-WM68

Sources of information

SQUIRE & PARTNERS

3DView-{3D-kh}.dwg
Received 04/01/18

APR SERVICES

Topographical Survey.pdf
Received 22/09/16

CLOUD 10

Stag Brewery East end 15-09-16.dwg
11263_Stag Brewery_MASTER.dwg
Stag Brewery West end 22-09-16 Pt1.dwg
Stag Brewery West end 23-09-16.dwg
The Ship PH.dwg
Jolly Gardeners.dwg
Received 11/10/16

EB7 Ltd

Site Photographs
Ordnance Survey



Project The Stag Brewery
SW14 7ET
London

Title 1-5 Varsity Row
Window Map

Drawn AP Checked --

Date 04/10/2019 Rel no. 13

Drawing no. 2201-WM69

Sources of information

SQUIRE & PARTNERS

3DView-{3D-kh}.dwg
Received 04/01/18

APR SERVICES

Topographical Survey.pdf
Received 22/09/16

CLOUD 10

Stag Brewery East end 15-09-16.dwg
11263_Stag Brewery_MASTER.dwg
Stag Brewery West end 22-09-16 Pt1.dwg
Stag Brewery West end 23-09-16.dwg
The Ship PH.dwg
Jolly Gardeners.dwg
Received 11/10/16

EB7 Ltd

Site Photographs
Ordnance Survey



Project The Stag Brewery
SW14 7ET
London

Title 1-5 Varsity Row
Window Map

Drawn AP Checked --

Date 04/10/2019 Rel no. 13

Drawing no. 2201-WM70

Sources of information

SQUIRE & PARTNERS

3DView-{3D-kh}.dwg
Received 04/01/18

APR SERVICES

Topographical Survey.pdf
Received 22/09/16

CLOUD 10

Stag Brewery East end 15-09-16.dwg
11263_Stag Brewery_MASTER.dwg
Stag Brewery West end 22-09-16 Pt1.dwg
Stag Brewery West end 23-09-16.dwg
The Ship PH.dwg
Jolly Gardeners.dwg
Received 11/10/16

EB7 Ltd

Site Photographs
Ordnance Survey



Project The Stag Brewery
SW14 7ET
London

Title 1-5 Varsity Row
Window Map

Drawn AP Checked --

Date 04/10/2019 Rel no. 13

Drawing no. 2201-WM71

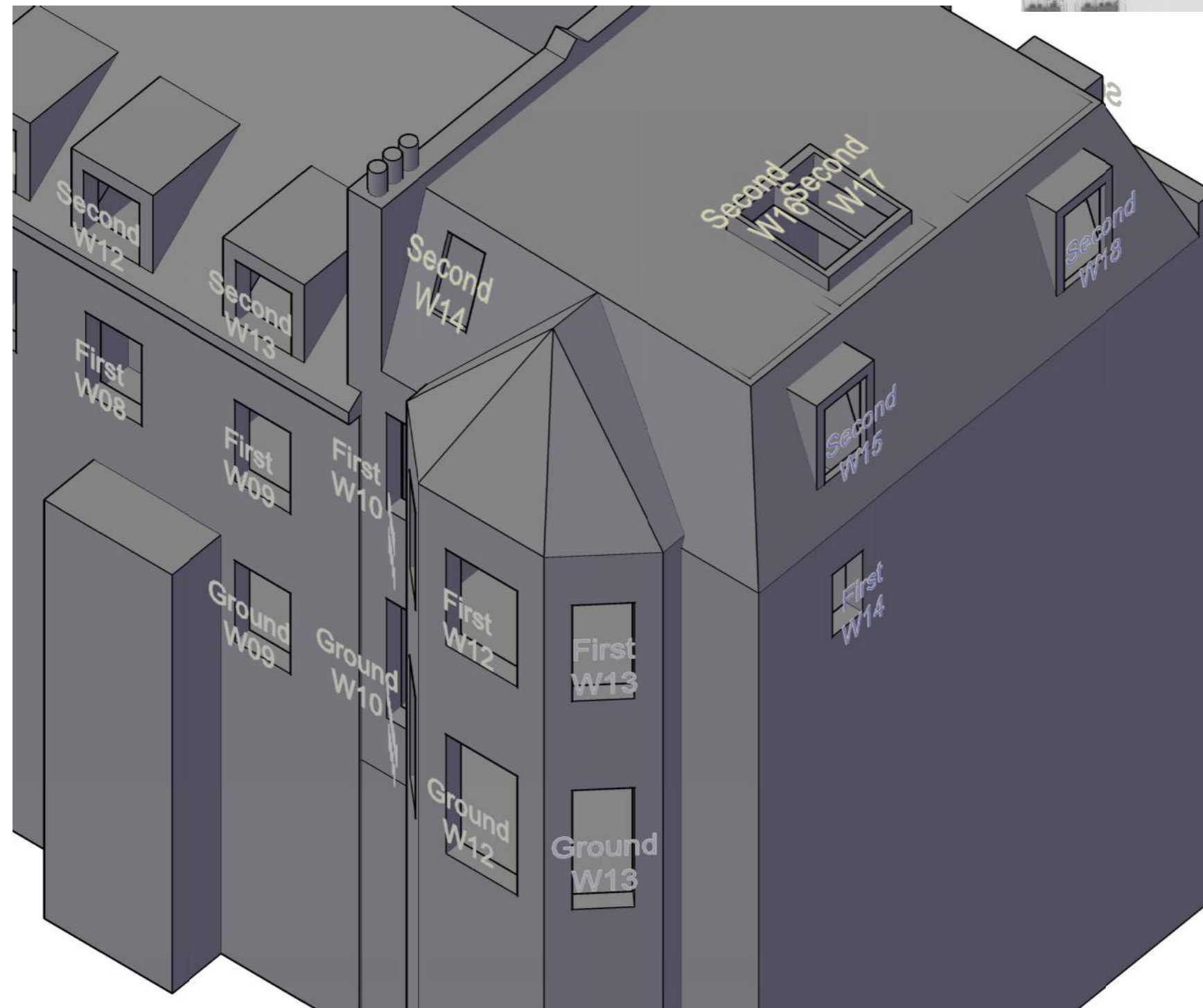

Sources of information

SQUIRE & PARTNERS

3DView-{3D-kh}.dwg
Received 04/01/18

APR SERVICES

Topographical Survey.pdf
Received 22/09/16

CLOUD 10

Stag Brewery East end 15-09-16.dwg
11263_Stag Brewery_MASTER.dwg
Stag Brewery West end 22-09-16 Pt1.dwg
Stag Brewery West end 23-09-16.dwg
The Ship PH.dwg
Jolly Gardeners.dwg
Received 11/10/16

EB7 Ltd

Site Photographs
Ordnance Survey

Project The Stag Brewery
SW14 7ET
London

Title 1-5 Varsity Row
Window Map

Drawn AP Checked --

Date 04/10/2019 Rel no. 13

Drawing no. 2201-WM72

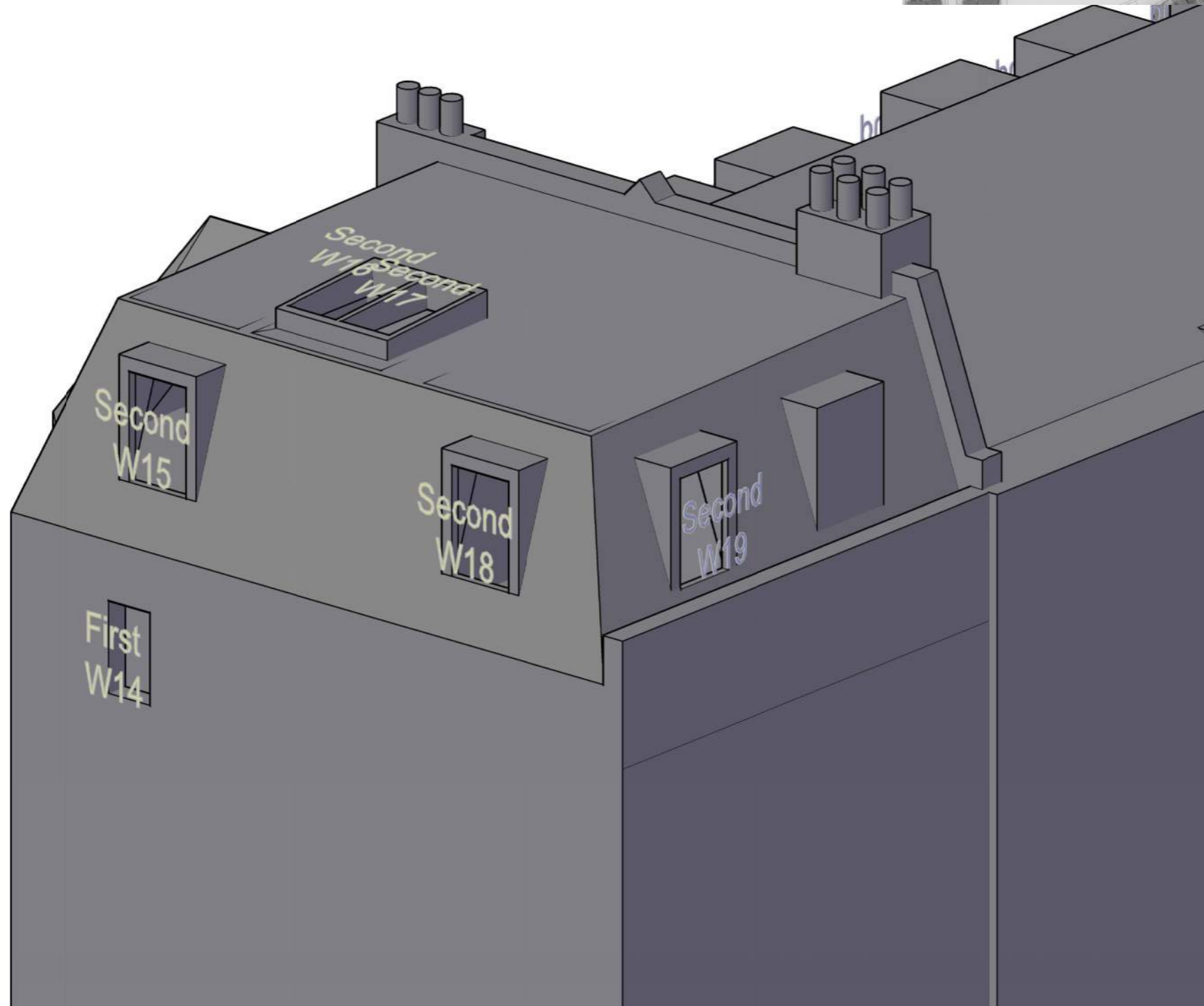

Sources of information

SQUIRE & PARTNERS

3DView-{3D-kh}.dwg
Received 04/01/18

APR SERVICES

Topographical Survey.pdf
Received 22/09/16

CLOUD 10

Stag Brewery East end 15-09-16.dwg
11263_Stag Brewery_MASTER.dwg
Stag Brewery West end 22-09-16 Pt1.dwg
Stag Brewery West end 23-09-16.dwg
The Ship PH.dwg
Jolly Gardeners.dwg
Received 11/10/16

EB7 Ltd

Site Photographs
Ordnance Survey

Project The Stag Brewery
SW14 7ET
London

Title 1-5 Varsity Row
Window Map

Drawn AP Checked --

Date 04/10/2019 Rel no. 13

Drawing no. 2201-WM73



Sources of information

SQUIRE & PARTNERS

3DView-{3D-kh}.dwg
Received 04/01/18

APR SERVICES

Topographical Survey.pdf
Received 22/09/16

CLOUD 10

Stag Brewery East end 15-09-16.dwg
11263_Stag Brewery_MASTER.dwg
Stag Brewery West end 22-09-16 Pt1.dwg
Stag Brewery West end 23-09-16.dwg
The Ship PH.dwg
Jolly Gardeners.dwg
Received 11/10/16

EB7 Ltd

Site Photographs
Ordnance Survey

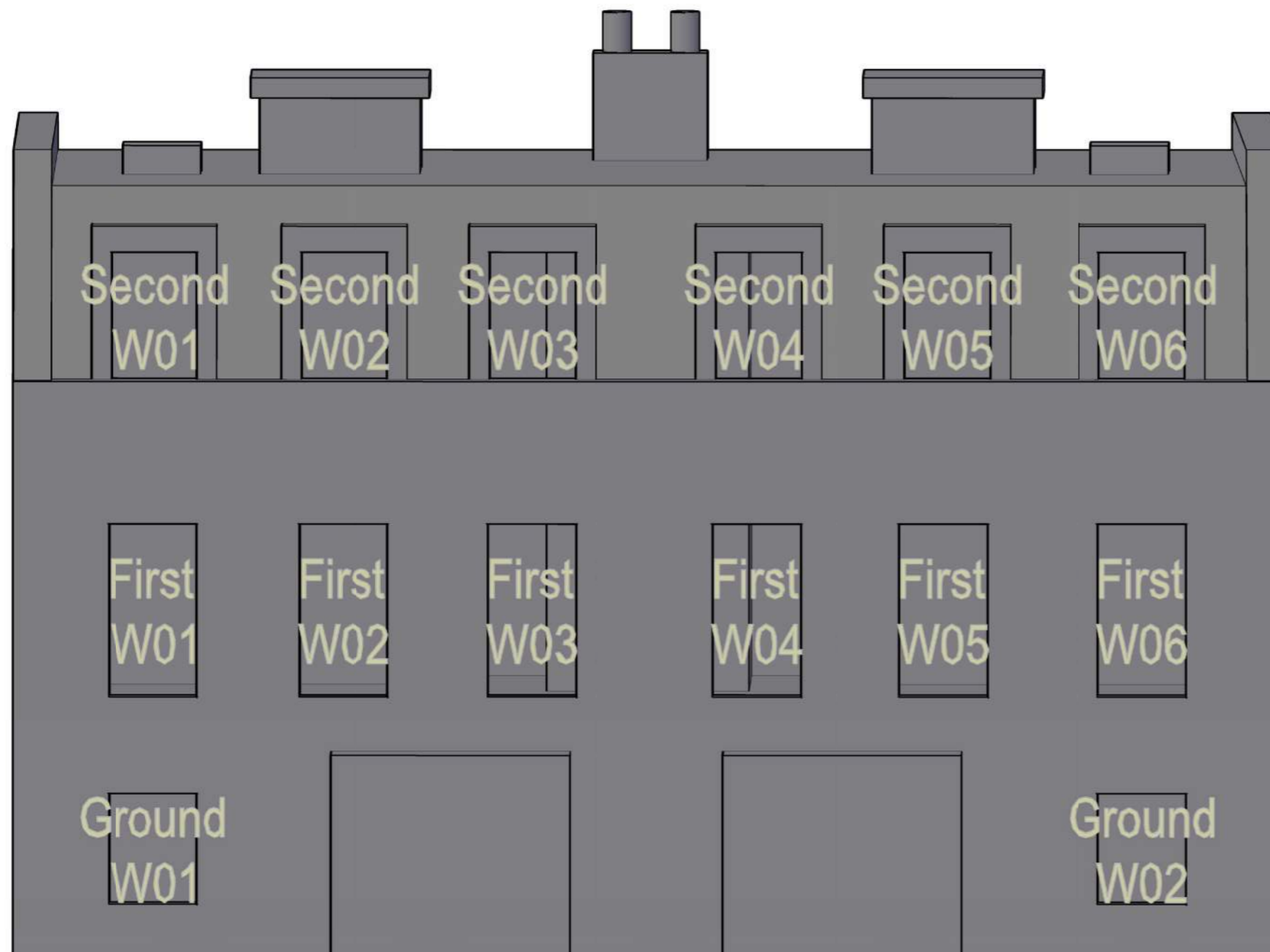

Project The Stag Brewery
SW14 7ET
London

Title 6-7 Varsity Row
Window Map

Drawn AP Checked --

Date 04/10/2019 Rel no. 13

Drawing no. 2201-WM74



Sources of information

SQUIRE & PARTNERS

3DView-{3D-kh}.dwg
Received 04/01/18

APR SERVICES

Topographical Survey.pdf
Received 22/09/16

CLOUD 10

Stag Brewery East end 15-09-16.dwg
11263_Stag Brewery_MASTER.dwg
Stag Brewery West end 22-09-16 Pt1.dwg
Stag Brewery West end 23-09-16.dwg
The Ship PH.dwg
Jolly Gardeners.dwg
Received 11/10/16

EB7 Ltd

Site Photographs
Ordnance Survey

Project The Stag Brewery
SW14 7ET
London

Title Parliament Mews
Window Map

Drawn AP Checked --

Date 04/10/2019 Rel no. 13

Drawing no. 2201-WM75

Sources of information

SQUIRE & PARTNERS

3DView-{3D-kh}.dwg
Received 04/01/18

APR SERVICES

Topographical Survey.pdf
Received 22/09/16

CLOUD 10

Stag Brewery East end 15-09-16.dwg
11263_Stag Brewery_MASTER.dwg
Stag Brewery West end 22-09-16 Pt1.dwg
Stag Brewery West end 23-09-16.dwg
The Ship PH.dwg
Jolly Gardeners.dwg
Received 11/10/16

EB7 Ltd

Site Photographs
Ordnance Survey

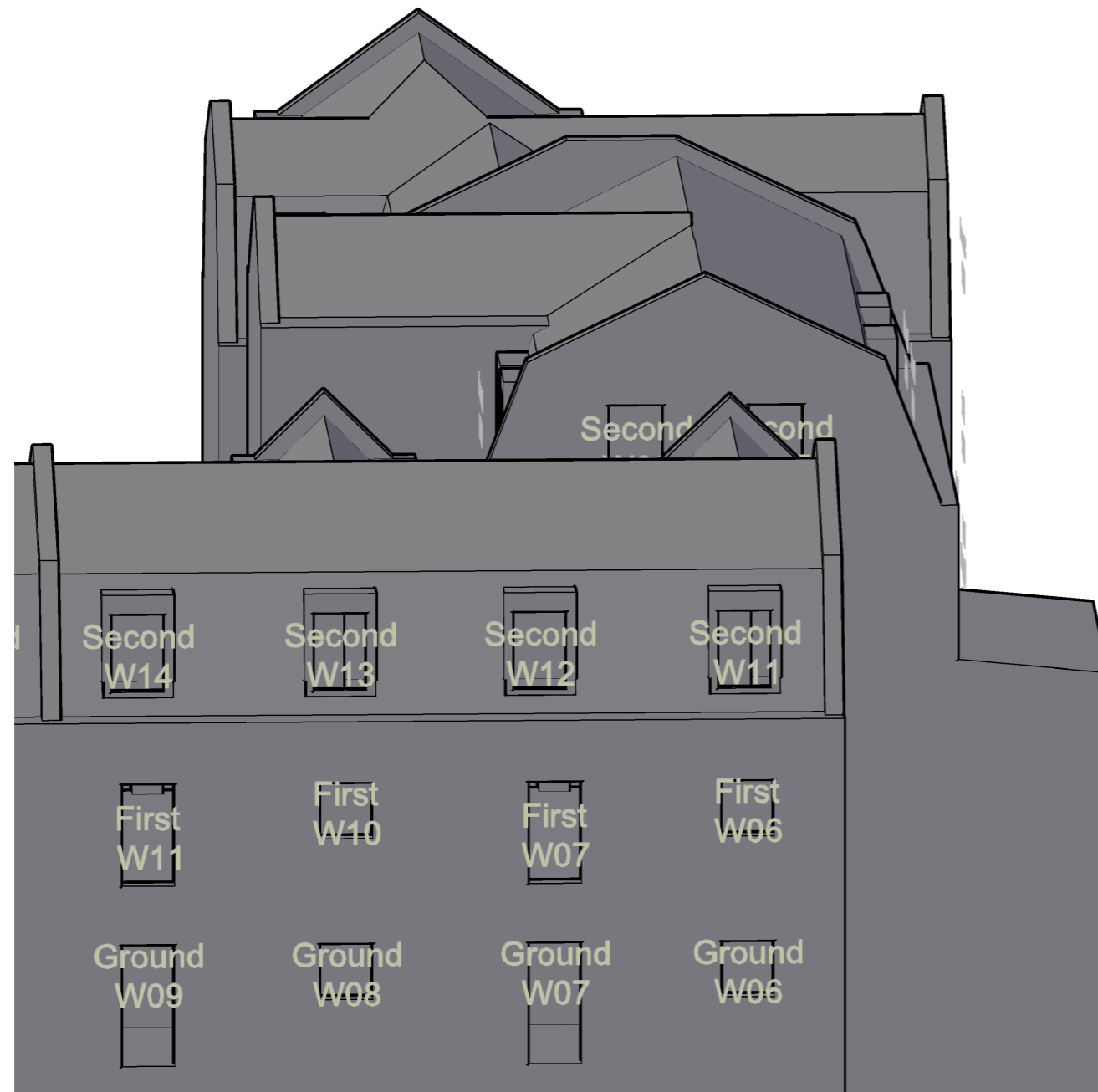

Project The Stag Brewery
SW14 7ET
London

Title Parliament Mews
Window Map

Drawn AP Checked --

Date 04/10/2019 Rel no. 13

Drawing no. 2201-WM77



Sources of information

SQUIRE & PARTNERS

3DView-{3D-kh}.dwg
Received 04/01/18

APR SERVICES

Topographical Survey.pdf
Received 22/09/16

CLOUD 10

Stag Brewery East end 15-09-16.dwg
11263_Stag Brewery_MASTER.dwg
Stag Brewery West end 22-09-16 Pt1.dwg
Stag Brewery West end 23-09-16.dwg
The Ship PH.dwg
Jolly Gardeners.dwg
Received 11/10/16

EB7 Ltd

Site Photographs
Ordnance Survey

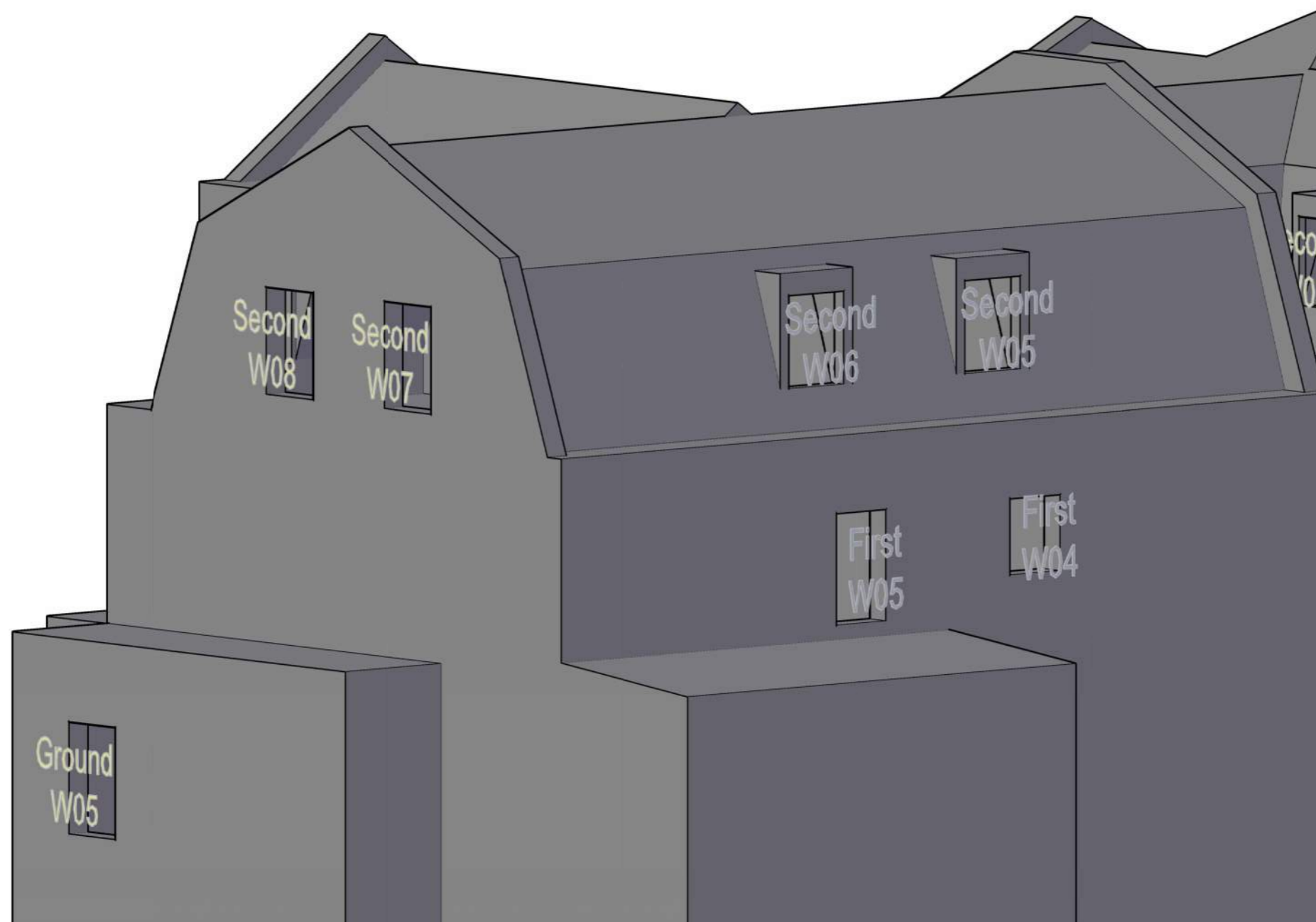

Project The Stag Brewery
SW14 7ET
London

Title Parliament Mews
Window Map

Drawn AP Checked --

Date 04/10/2019 Rel no. 13

Drawing no. 2201-WM78

Sources of information

SQUIRE & PARTNERS

3DView-{3D-kh}.dwg
Received 04/01/18

APR SERVICES

Topographical Survey.pdf
Received 22/09/16

CLOUD 10

Stag Brewery East end 15-09-16.dwg
11263_Stag Brewery_MASTER.dwg
Stag Brewery West end 22-09-16 Pt1.dwg
Stag Brewery West end 23-09-16.dwg
The Ship PH.dwg
Jolly Gardeners.dwg
Received 11/10/16

EB7 Ltd

Site Photographs
Ordnance Survey

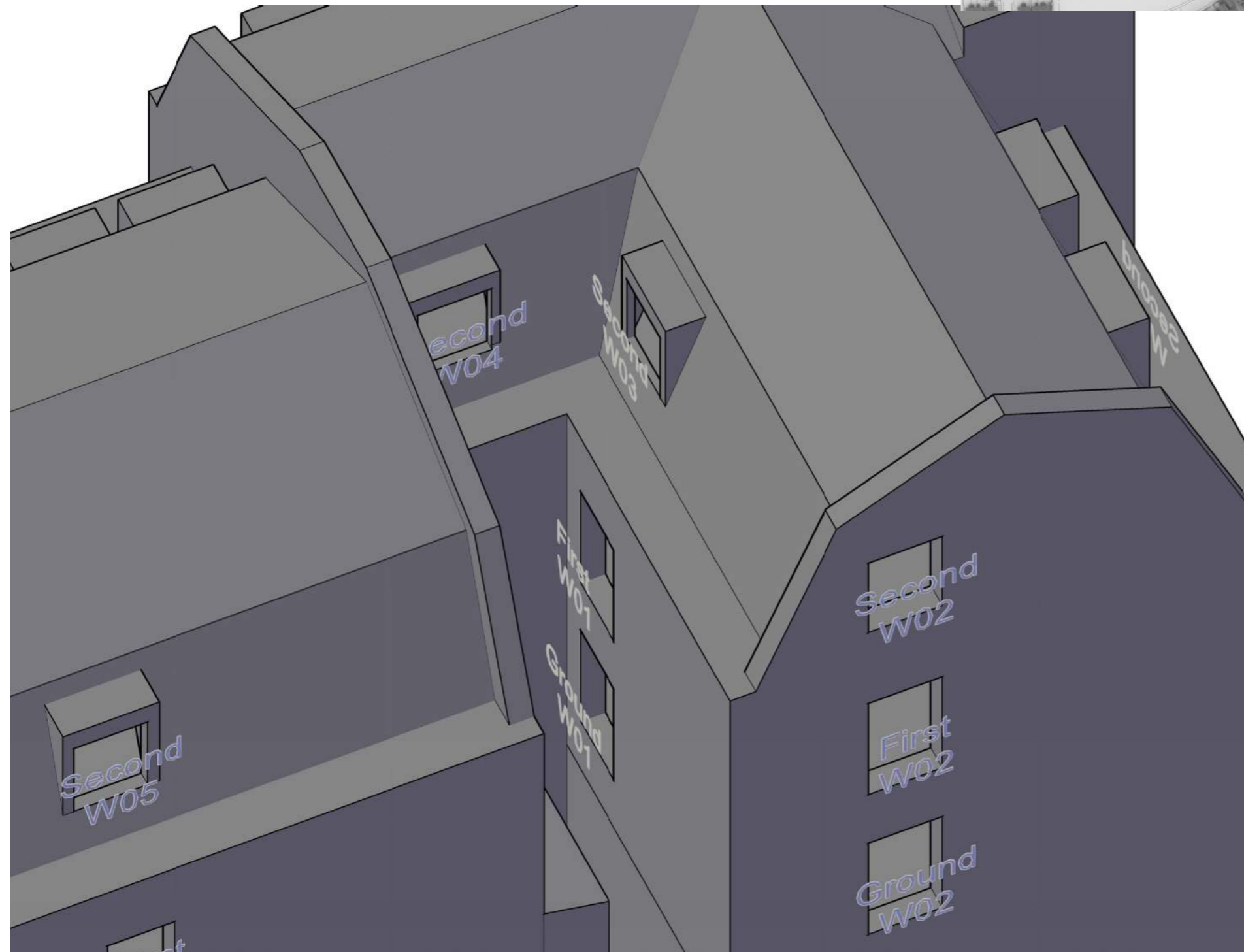

Project The Stag Brewery
SW14 7ET
London

Title Parliament Mews
Window Map

Drawn AP Checked --

Date 04/10/2019 Rel no. 13

Drawing no. 2201-WM79

Sources of information

SQUIRE & PARTNERS

3DView-{3D-kh}.dwg
Received 04/01/18

APR SERVICES

Topographical Survey.pdf
Received 22/09/16

CLOUD 10

Stag Brewery East end 15-09-16.dwg
11263_Stag Brewery_MASTER.dwg
Stag Brewery West end 22-09-16 Pt1.dwg
Stag Brewery West end 23-09-16.dwg
The Ship PH.dwg
Jolly Gardeners.dwg
Received 11/10/16

EB7 Ltd

Site Photographs
Ordnance Survey

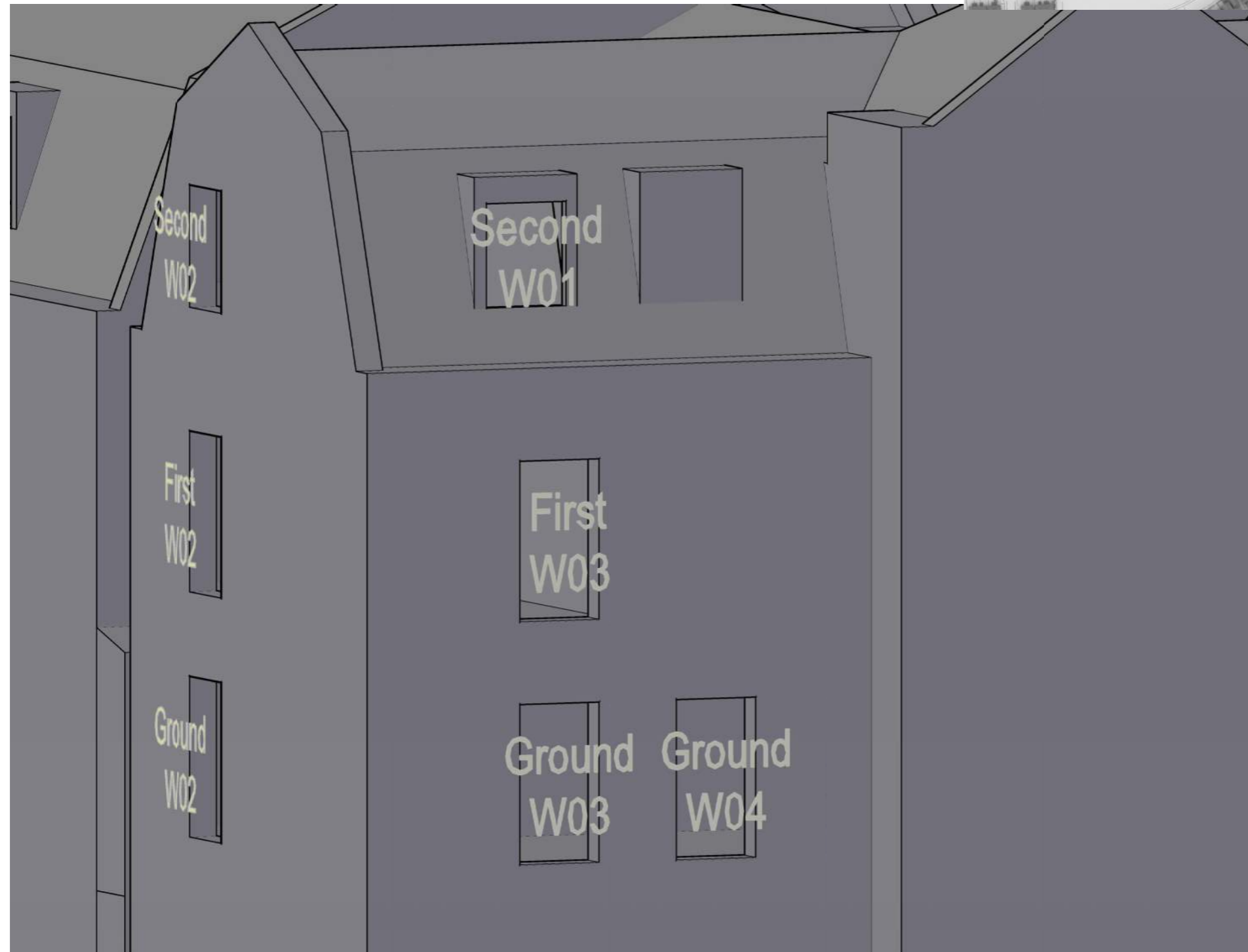

Project The Stag Brewery
SW14 7ET
London

Title Parliament Mews
Window Map

Drawn AP Checked --

Date 04/10/2019 Rel no. 13

Drawing no. 2201-WM80



Sources of information

SQUIRE & PARTNERS

3DView-{3D-kh}.dwg
Received 04/01/18

APR SERVICES

Topographical Survey.pdf
Received 22/09/16

CLOUD 10

Stag Brewery East end 15-09-16.dwg
11263_Stag Brewery_MASTER.dwg
Stag Brewery West end 22-09-16 Pt1.dwg
Stag Brewery West end 23-09-16.dwg
The Ship PH.dwg
Jolly Gardeners.dwg
Received 11/10/16

EB7 Ltd

Site Photographs
Ordnance Survey



Project The Stag Brewery
SW14 7ET
London

Title Parliament Mews
Window Map

Drawn AP Checked --

Date 04/10/2019 Rel no. 13

Drawing no. 2201-WM81



Sources of information

SQUIRE & PARTNERS

3DView-{3D-kh}.dwg
Received 04/01/18

APR SERVICES

Topographical Survey.pdf
Received 22/09/16

CLOUD 10

Stag Brewery East end 15-09-16.dwg
11263_Stag Brewery_MASTER.dwg
Stag Brewery West end 22-09-16 Pt1.dwg
Stag Brewery West end 23-09-16.dwg
The Ship PH.dwg
Jolly Gardeners.dwg
Received 11/10/16

EB7 Ltd

Site Photographs
Ordnance Survey

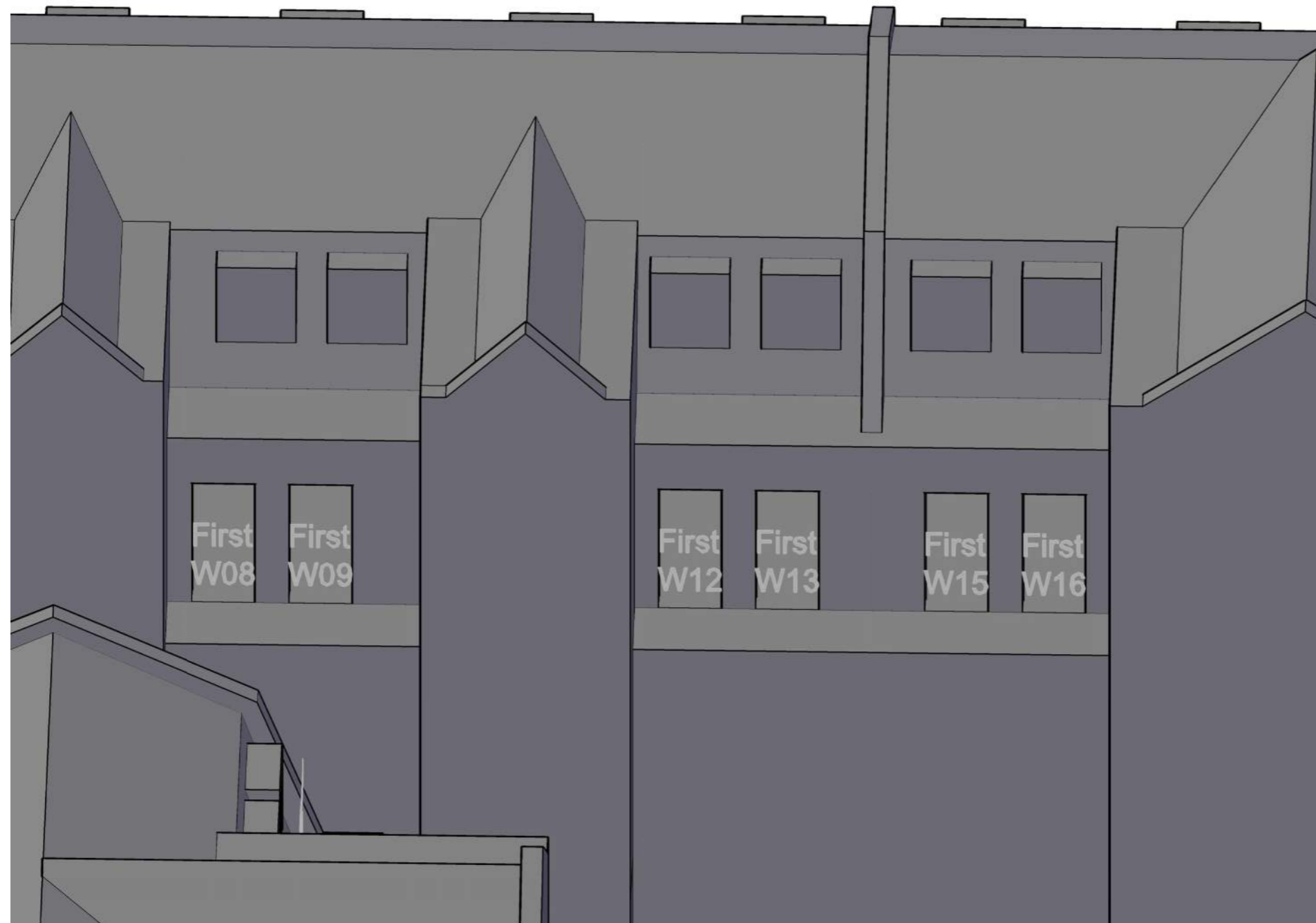

Project The Stag Brewery
SW14 7ET
London

Title Parliament Mews
Window Map

Drawn AP Checked --

Date 04/10/2019 Rel no. 13

Drawing no. 2201-WM82



Sources of information

SQUIRE & PARTNERS

3DView-{3D-kh}.dwg
Received 04/01/18

APR SERVICES

Topographical Survey.pdf
Received 22/09/16

CLOUD 10

Stag Brewery East end 15-09-16.dwg
11263_Stag Brewery_MASTER.dwg
Stag Brewery West end 22-09-16 Pt1.dwg
Stag Brewery West end 23-09-16.dwg
The Ship PH.dwg
Jolly Gardeners.dwg
Received 11/10/16

EB7 Ltd

Site Photographs
Ordnance Survey

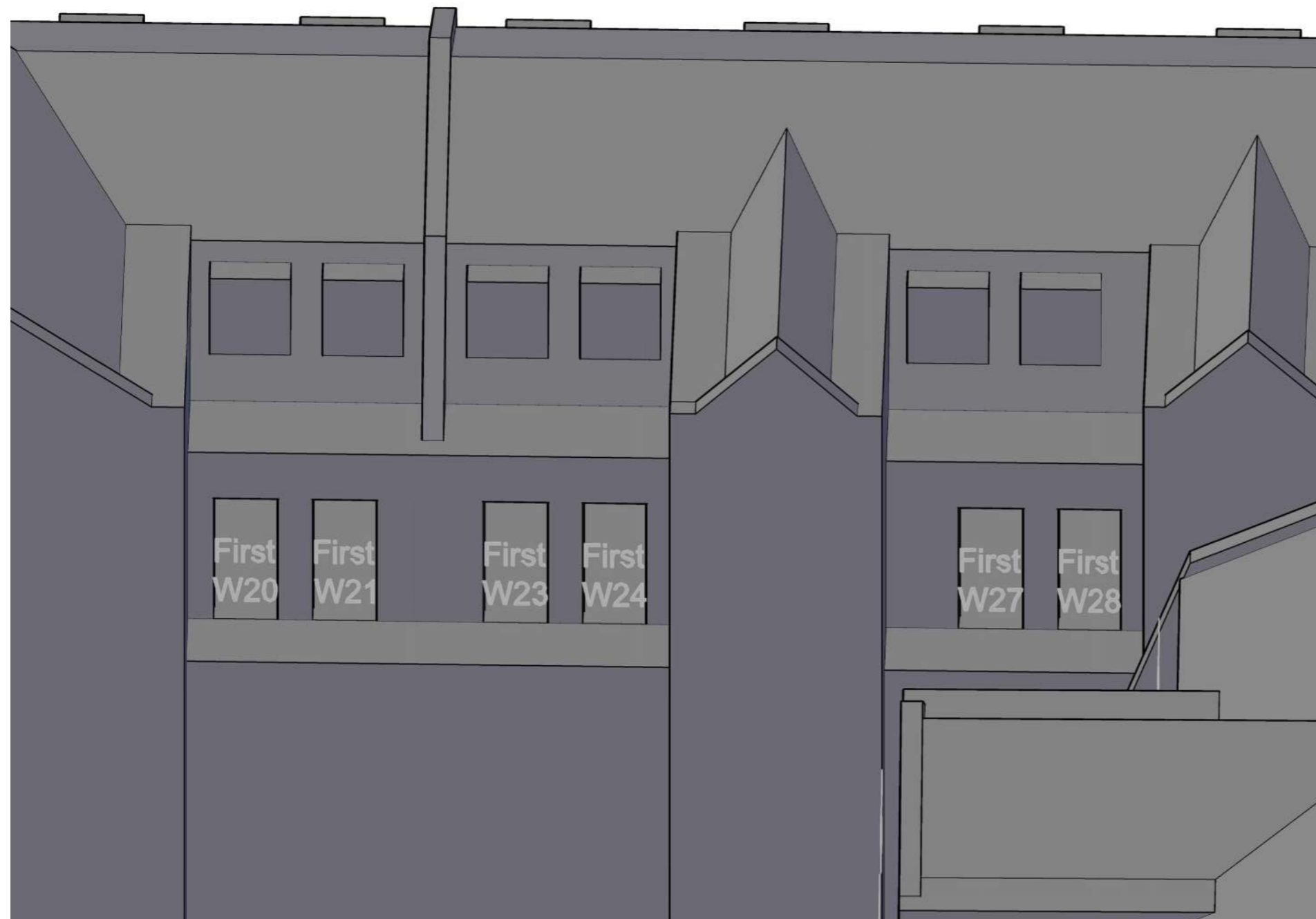

Project The Stag Brewery
SW14 7ET
London

Title Parliament Mews
Window Map

Drawn AP Checked --

Date 04/10/2019 Rel no. 13

Drawing no. 2201-WM83

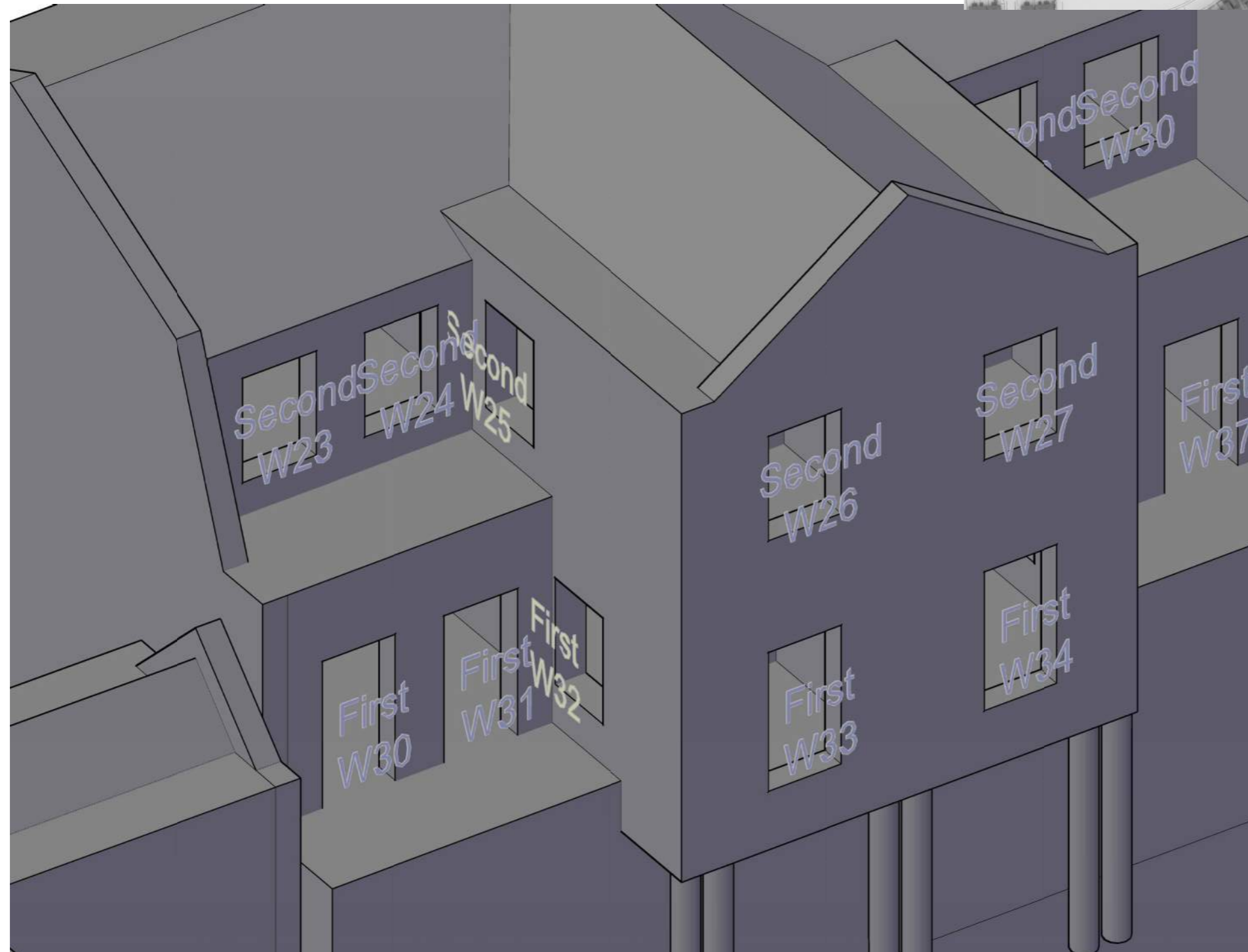

Sources of information

SQUIRE & PARTNERS

3DView-{3D-kh}.dwg
Received 04/01/18

APR SERVICES

Topographical Survey.pdf
Received 22/09/16

CLOUD 10

Stag Brewery East end 15-09-16.dwg
11263_Stag Brewery_MASTER.dwg
Stag Brewery West end 22-09-16 Pt1.dwg
Stag Brewery West end 23-09-16.dwg
The Ship PH.dwg
Jolly Gardeners.dwg
Received 11/10/16

EB7 Ltd

Site Photographs
Ordnance Survey

Project The Stag Brewery
SW14 7ET
London

Title Parliament Mews
Window Map

Drawn AP Checked --

Date 04/10/2019 Rel no. 13

Drawing no. 2201-WM84



Sources of information

SQUIRE & PARTNERS

3DView-{3D-kh}.dwg
Received 04/01/18

APR SERVICES

Topographical Survey.pdf
Received 22/09/16

CLOUD 10

Stag Brewery East end 15-09-16.dwg
11263_Stag Brewery_MASTER.dwg
Stag Brewery West end 22-09-16 Pt1.dwg
Stag Brewery West end 23-09-16.dwg
The Ship PH.dwg
Jolly Gardeners.dwg
Received 11/10/16

EB7 Ltd

Site Photographs
Ordnance Survey

Project The Stag Brewery
SW14 7ET
London

Title Parliament Mews
Window Map

Drawn AP Checked --

Date 04/10/2019 Rel no. 13

Drawing no. 2201-WM85



Sources of information

SQUIRE & PARTNERS

3DView-{3D-kh}.dwg
Received 04/01/18

APR SERVICES

Topographical Survey.pdf
Received 22/09/16

CLOUD 10

Stag Brewery East end 15-09-16.dwg
11263_Stag Brewery_MASTER.dwg
Stag Brewery West end 22-09-16 Pt1.dwg
Stag Brewery West end 23-09-16.dwg
The Ship PH.dwg
Jolly Gardeners.dwg
Received 11/10/16

EB7 Ltd

Site Photographs
Ordnance Survey



Project The Stag Brewery
SW14 7ET
London

Title Parliament Mews
Window Map

Drawn AP Checked --

Date 04/10/2019 Rel no. 13

Drawing no. 2201-WM86



Sources of information

SQUIRE & PARTNERS

3DView-{3D-kh}.dwg
Received 04/01/18

APR SERVICES

Topographical Survey.pdf
Received 22/09/16

CLOUD 10

Stag Brewery East end 15-09-16.dwg
11263_Stag Brewery_MASTER.dwg
Stag Brewery West end 22-09-16 Pt1.dwg
Stag Brewery West end 23-09-16.dwg
The Ship PH.dwg
Jolly Gardeners.dwg
Received 11/10/16

EB7 Ltd

Site Photographs
Ordnance Survey

Project The Stag Brewery
SW14 7ET
London

Title Parliament Mews
Window Map

Drawn AP Checked --

Date 04/10/2019 Rel no. 13

Drawing no. 2201-WM87



Sources of information

SQUIRE & PARTNERS

3DView-{3D-kh}.dwg
Received 04/01/18

APR SERVICES

Topographical Survey.pdf
Received 22/09/16

CLOUD 10

Stag Brewery East end 15-09-16.dwg
11263_Stag Brewery_MASTER.dwg
Stag Brewery West end 22-09-16 Pt1.dwg
Stag Brewery West end 23-09-16.dwg
The Ship PH.dwg
Jolly Gardeners.dwg
Received 11/10/16

EB7 Ltd

Site Photographs
Ordnance Survey

Project The Stag Brewery
SW14 7ET
London

Title Parliament Mews
Window Map

Drawn AP Checked --

Date 04/10/2019 Rel no. 13

Drawing no. 2201-WM88



Sources of information

SQUIRE & PARTNERS

3DView-{3D-kh}.dwg
Received 04/01/18

APR SERVICES

Topographical Survey.pdf
Received 22/09/16

CLOUD 10

Stag Brewery East end 15-09-16.dwg
11263_Stag Brewery_MASTER.dwg
Stag Brewery West end 22-09-16 Pt1.dwg
Stag Brewery West end 23-09-16.dwg
The Ship PH.dwg
Jolly Gardeners.dwg
Received 11/10/16

EB7 Ltd

Site Photographs
Ordnance Survey

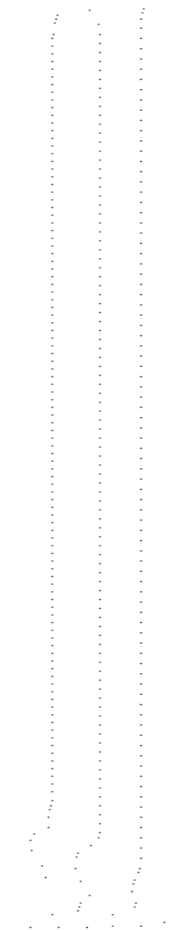
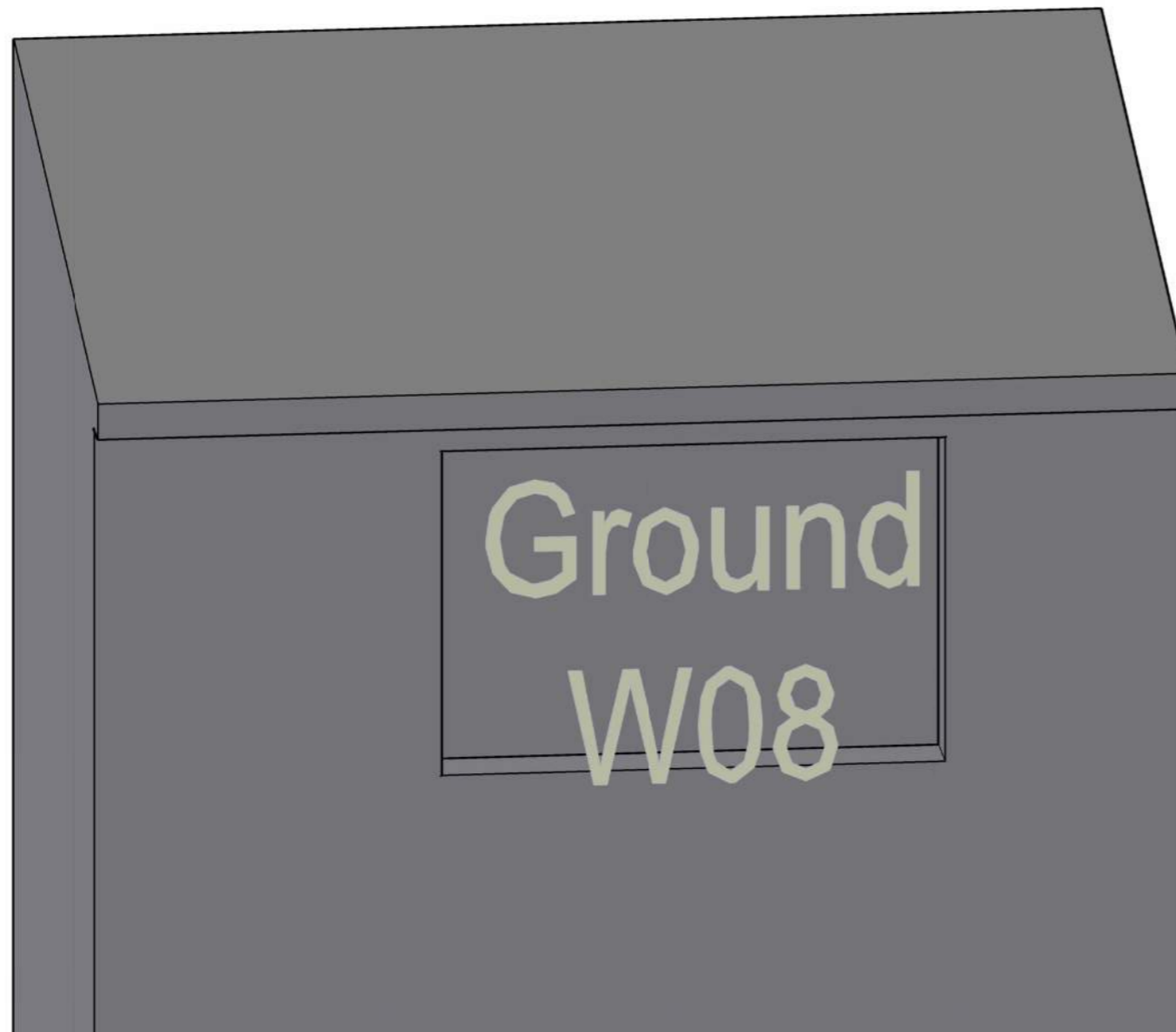

Project The Stag Brewery
SW14 7ET
London

Title Aynescombe Cottage
Window Map

Drawn AP Checked --

Date 04/10/2019 Rel no. 13

Drawing no. 2201-WM89

Sources of information

SQUIRE & PARTNERS

3DView-{3D-kh}.dwg
Received 04/01/18

APR SERVICES

Topographical Survey.pdf
Received 22/09/16

CLOUD 10

Stag Brewery East end 15-09-16.dwg
11263_Stag Brewery_MASTER.dwg
Stag Brewery West end 22-09-16 Pt1.dwg
Stag Brewery West end 23-09-16.dwg
The Ship PH.dwg
Jolly Gardeners.dwg
Received 11/10/16

EB7 Ltd

Site Photographs
Ordnance Survey

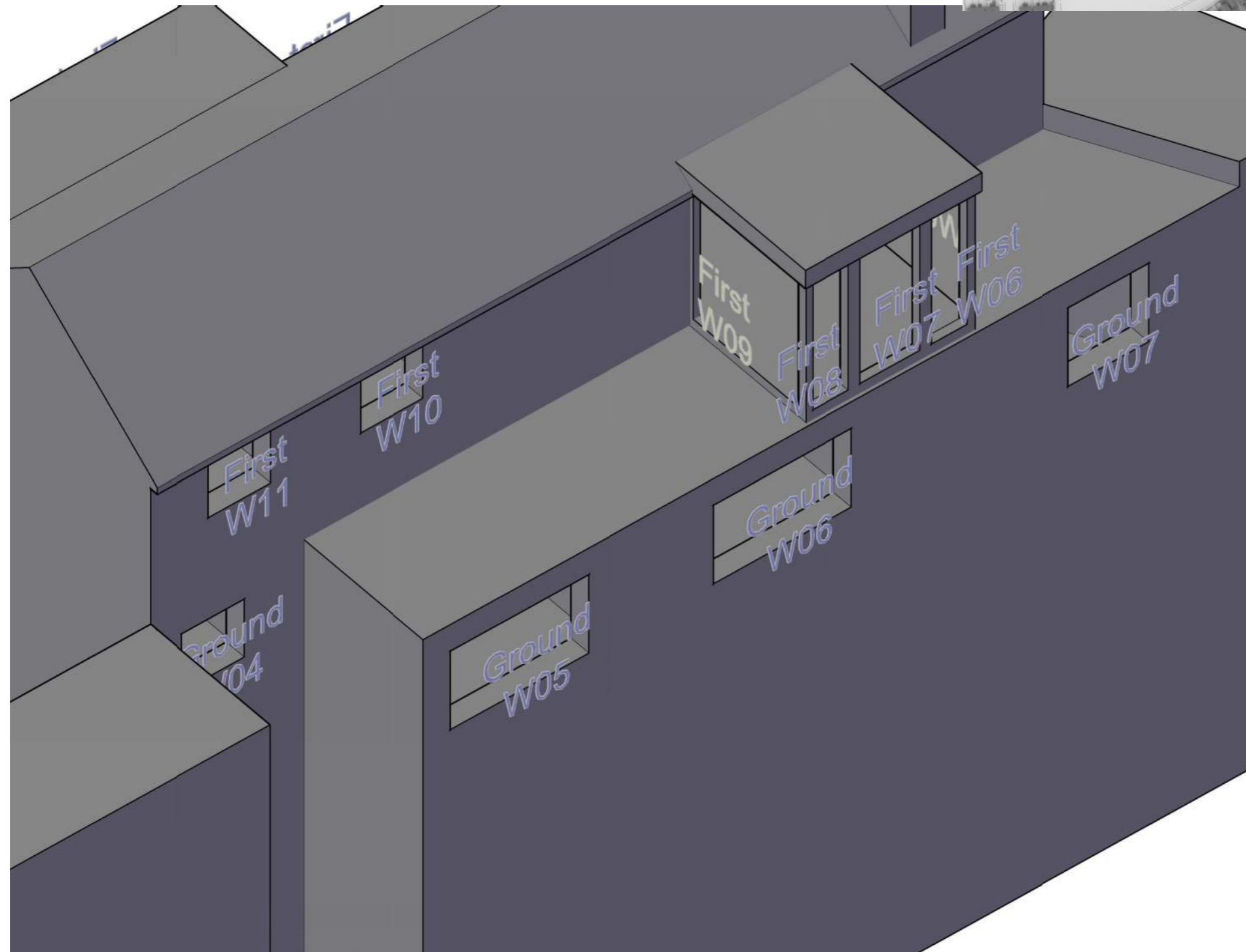

Project The Stag Brewery
SW14 7ET
London

Title Aynescombe Cottage
Window Map

Drawn AP Checked --

Date 04/10/2019 Rel no. 13

Drawing no. 2201-WM90



Sources of information

SQUIRE & PARTNERS

3DView-{3D-kh}.dwg
Received 04/01/18

APR SERVICES

Topographical Survey.pdf
Received 22/09/16

CLOUD 10

Stag Brewery East end 15-09-16.dwg
11263_Stag Brewery_MASTER.dwg
Stag Brewery West end 22-09-16 Pt1.dwg
Stag Brewery West end 23-09-16.dwg
The Ship PH.dwg
Jolly Gardeners.dwg
Received 11/10/16

EB7 Ltd

Site Photographs
Ordnance Survey

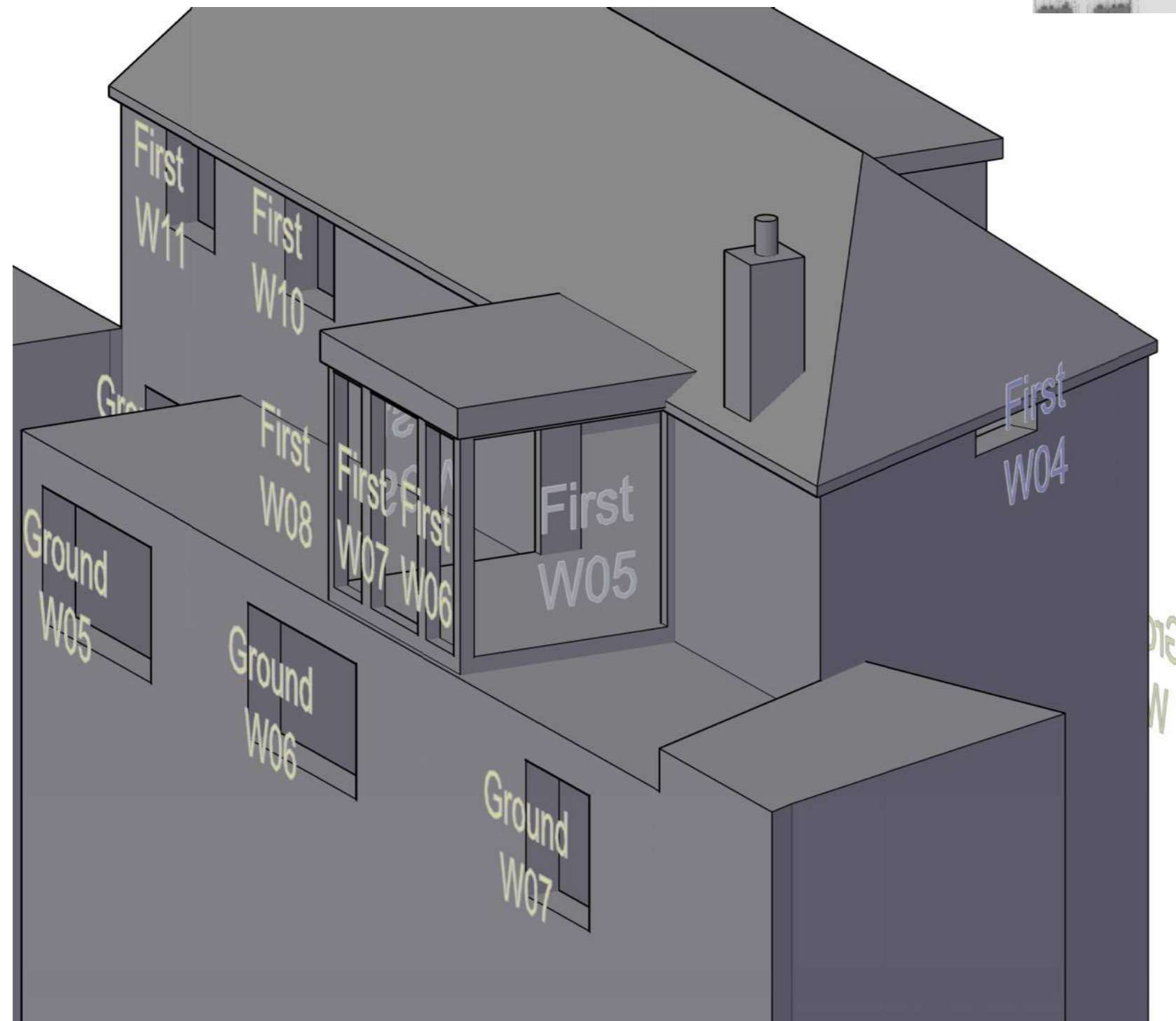

Project The Stag Brewery
SW14 7ET
London

Title Aynescombe Cottage
Window Map

Drawn AP Checked --

Date 04/10/2019 Rel no. 13

Drawing no. 2201-WM91



Sources of information

SQUIRE & PARTNERS

3DView-{3D-kh}.dwg
Received 04/01/18

APR SERVICES

Topographical Survey.pdf
Received 22/09/16

CLOUD 10

Stag Brewery East end 15-09-16.dwg
11263_Stag Brewery_MASTER.dwg
Stag Brewery West end 22-09-16 Pt1.dwg
Stag Brewery West end 23-09-16.dwg
The Ship PH.dwg
Jolly Gardeners.dwg
Received 11/10/16

EB7 Ltd

Site Photographs
Ordnance Survey

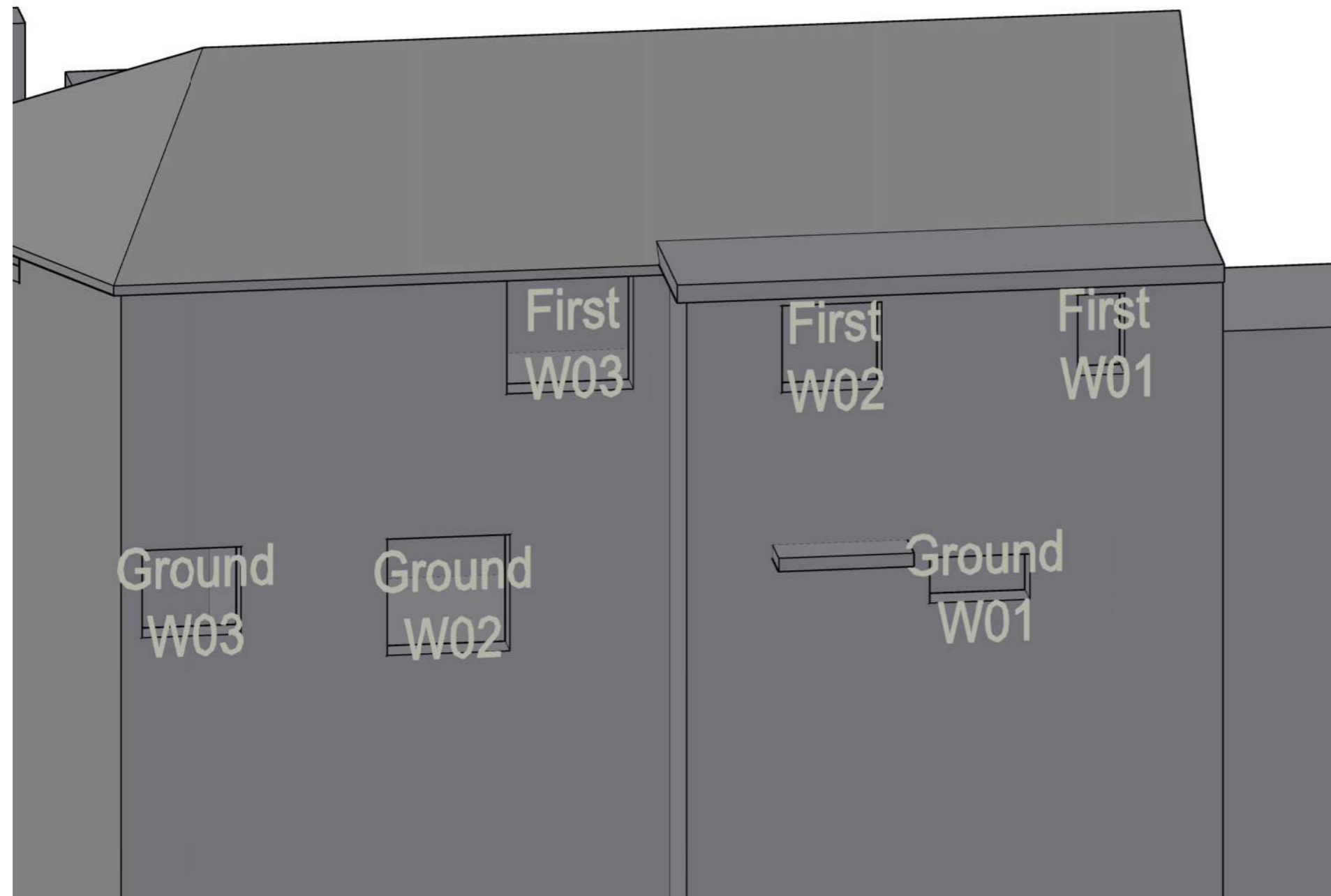

Project The Stag Brewery
SW14 7ET
London

Title Aynescombe Cottage
Window Map

Drawn AP Checked --

Date 04/10/2019 Rel no. 13

Drawing no. 2201-WM92

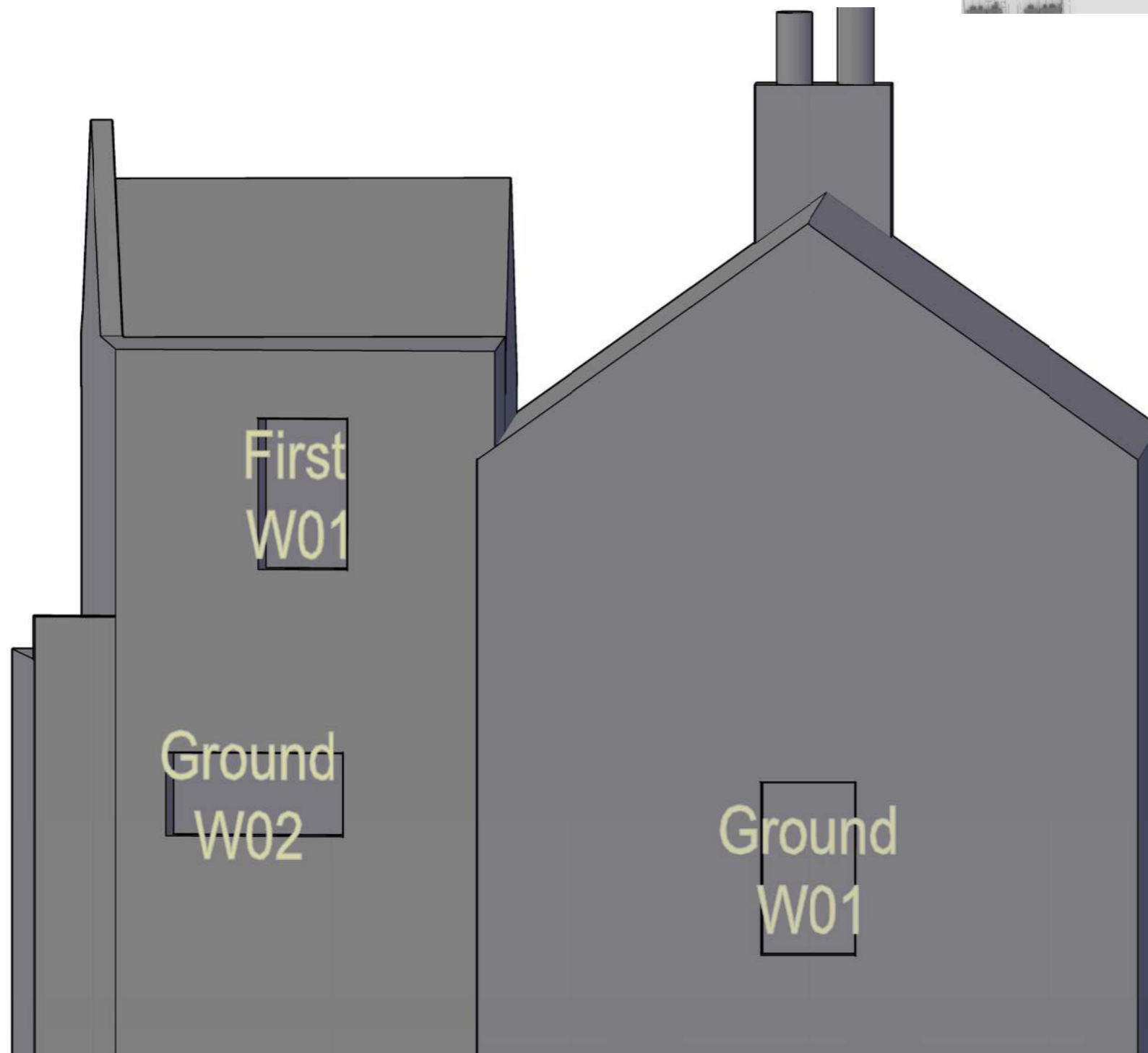

Sources of information

SQUIRE & PARTNERS

3DView-{3D-kh}.dwg
Received 04/01/18

APR SERVICES

Topographical Survey.pdf
Received 22/09/16

CLOUD 10

Stag Brewery East end 15-09-16.dwg
11263_Stag Brewery_MASTER.dwg
Stag Brewery West end 22-09-16 Pt1.
dwg
Stag Brewery West end 23-09-16.dwg
The Ship PH.dwg
Jolly Gardeners.dwg
Received 11/10/16

EB7 Ltd

Site Photographs
Ordnance Survey

Project The Stag Brewery
SW14 7ET
London

Title Asplin Cottage
Window Map

Drawn AP Checked --

Date 04/10/2019 Rel no. 13

Drawing no. 2201-WM93



Sources of information

SQUIRE & PARTNERS

3DView-{3D-kh}.dwg
Received 04/01/18

APR SERVICES

Topographical Survey.pdf
Received 22/09/16

CLOUD 10

Stag Brewery East end 15-09-16.dwg
11263_Stag Brewery_MASTER.dwg
Stag Brewery West end 22-09-16 Pt1.dwg
Stag Brewery West end 23-09-16.dwg
The Ship PH.dwg
Jolly Gardeners.dwg
Received 11/10/16

EB7 Ltd

Site Photographs
Ordnance Survey

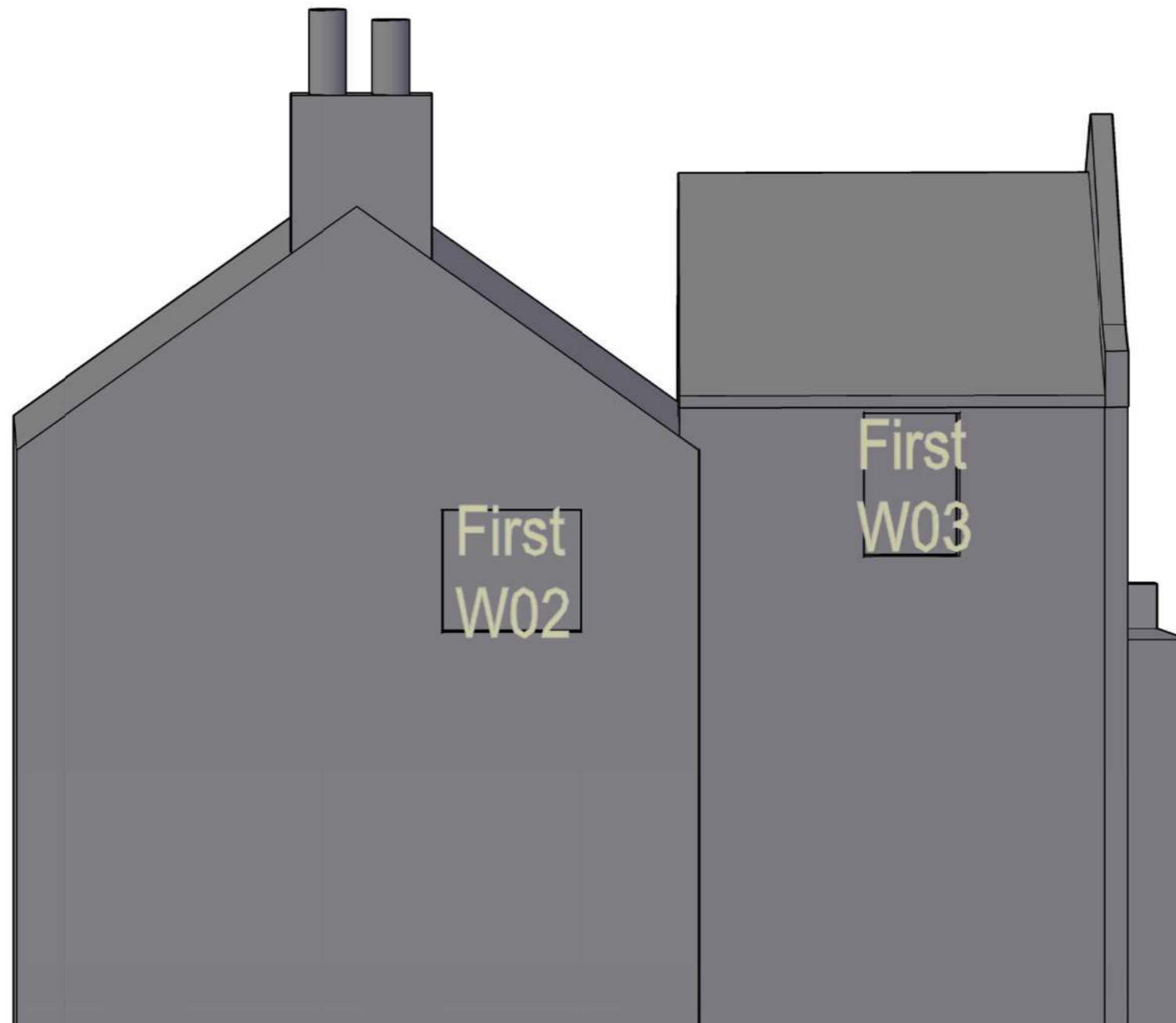

Project The Stag Brewery
SW14 7ET
London

Title Asplin Cottage
Window Map

Drawn AP Checked --

Date 04/10/2019 Rel no. 13

Drawing no. 2201-WM94



Sources of information

SQUIRE & PARTNERS

3DView-{3D-kh}.dwg
Received 04/01/18

APR SERVICES

Topographical Survey.pdf
Received 22/09/16

CLOUD 10

Stag Brewery East end 15-09-16.dwg
11263_Stag Brewery_MASTER.dwg
Stag Brewery West end 22-09-16 Pt1.dwg
Stag Brewery West end 23-09-16.dwg
The Ship PH.dwg
Jolly Gardeners.dwg
Received 11/10/16

EB7 Ltd

Site Photographs
Ordnance Survey

Project The Stag Brewery
SW14 7ET
London

Title Tudor Lodge
Window Map

Drawn AP Checked --

Date 04/10/2019 Rel no. 13

Drawing no. 2201-WM95



Sources of information

SQUIRE & PARTNERS

3DView-{3D-kh}.dwg
 Received 04/01/18

APR SERVICES

Topographical Survey.pdf
 Received 22/09/16

CLOUD 10

Stag Brewery East end 15-09-16.dwg
 11263_Stag Brewery_MASTER.dwg
 Stag Brewery West end 22-09-16 Pt1.dwg
 Stag Brewery West end 23-09-16.dwg
 The Ship PH.dwg
 Jolly Gardeners.dwg
 Received 11/10/16

EB7 Ltd

Site Photographs
 Ordnance Survey

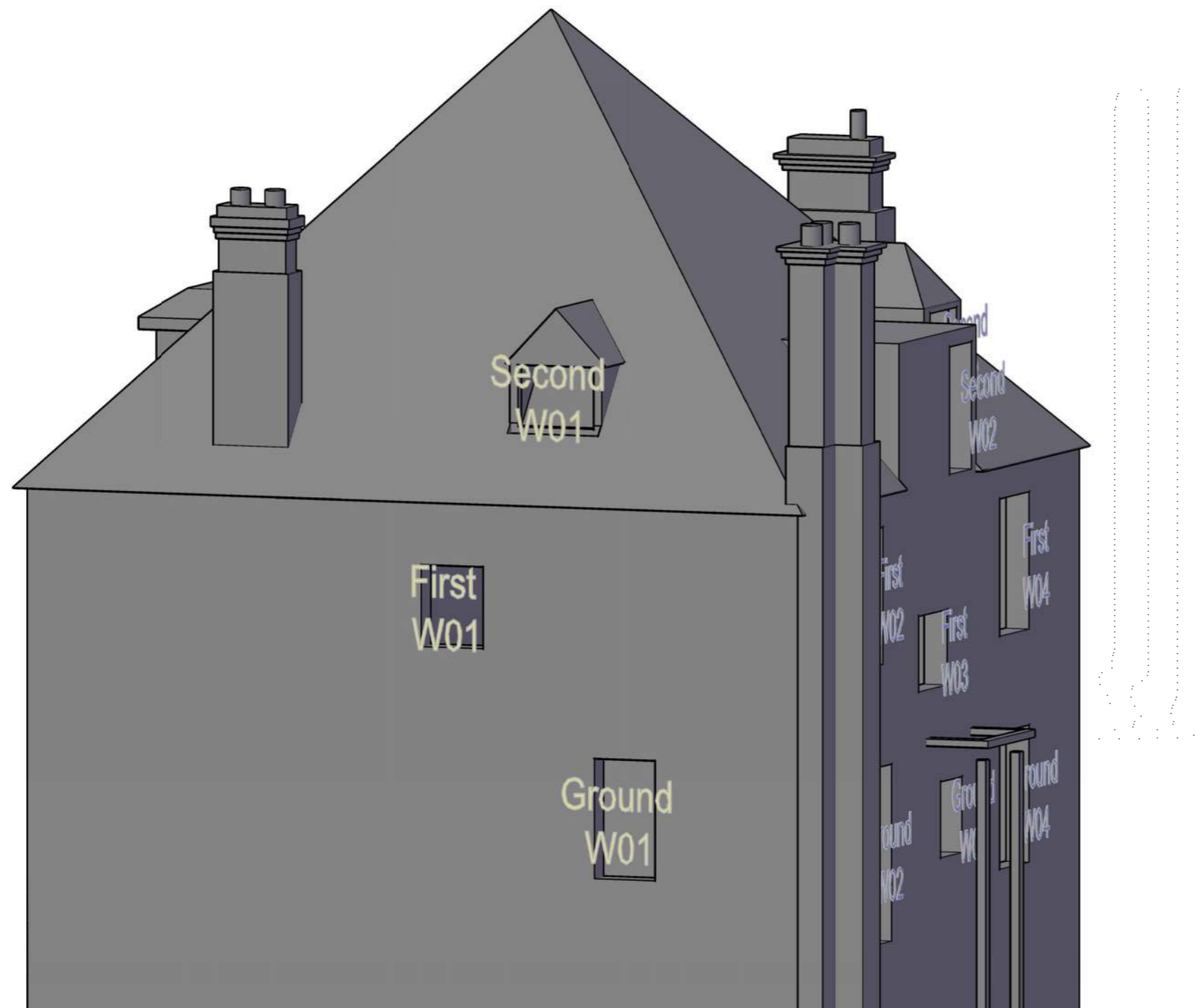

Project The Stag Brewery
 SW14 7ET
 London

Title 1-2 Thames Bank
 Window Map

Drawn AP Checked --

Date 04/10/2019 Rel no. 13

Drawing no. 2201-WM96

Sources of information

SQUIRE & PARTNERS

3DView-{3D-kh}.dwg
Received 04/01/18

APR SERVICES

Topographical Survey.pdf
Received 22/09/16

CLOUD 10

Stag Brewery East end 15-09-16.dwg
11263_Stag Brewery_MASTER.dwg
Stag Brewery West end 22-09-16 Pt1.dwg
Stag Brewery West end 23-09-16.dwg
The Ship PH.dwg
Jolly Gardeners.dwg
Received 11/10/16

EB7 Ltd

Site Photographs
Ordnance Survey

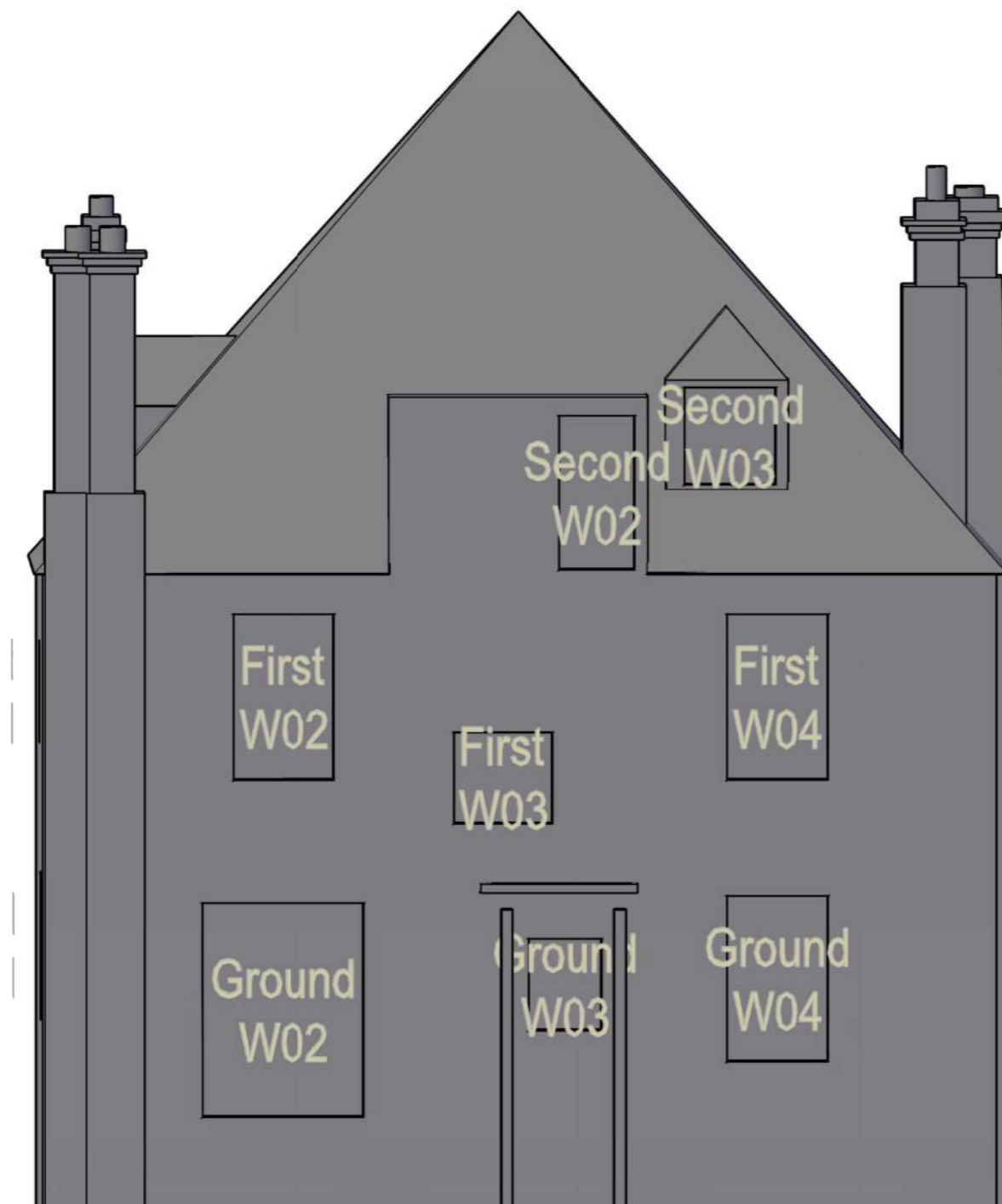

Project The Stag Brewery
SW14 7ET
London

Title 1-2 Thames Bank
Window Map

Drawn AP Checked --

Date 04/10/2019 Rel no. 13

Drawing no. 2201-WM97

Sources of information

SQUIRE & PARTNERS

3DView-{3D-kh}.dwg
Received 04/01/18

APR SERVICES

Topographical Survey.pdf
Received 22/09/16

CLOUD 10

Stag Brewery East end 15-09-16.dwg
11263_Stag Brewery_MASTER.dwg
Stag Brewery West end 22-09-16 Pt1.dwg
Stag Brewery West end 23-09-16.dwg
The Ship PH.dwg
Jolly Gardeners.dwg
Received 11/10/16

EB7 Ltd

Site Photographs
Ordnance Survey

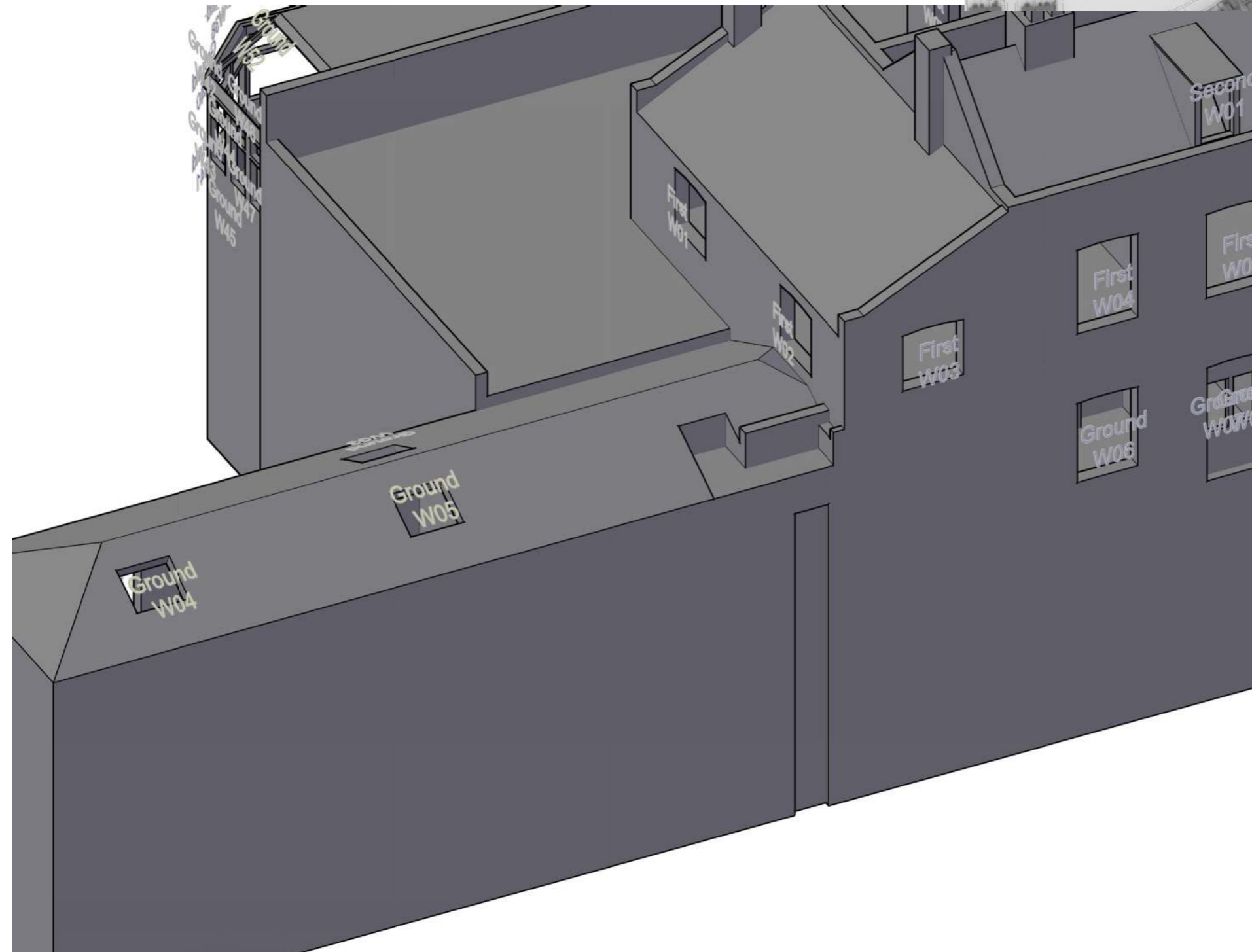

Project The Stag Brewery
SW14 7ET
London

Title The Ship Thames
Window Map

Drawn AP Checked --

Date 04/10/2019 Rel no. 13

Drawing no. 2201-WM98



Sources of information

SQUIRE & PARTNERS

3DView-{3D-kh}.dwg
Received 04/01/18

APR SERVICES

Topographical Survey.pdf
Received 22/09/16

CLOUD 10

Stag Brewery East end 15-09-16.dwg
11263_Stag Brewery_MASTER.dwg
Stag Brewery West end 22-09-16 Pt1.dwg
Stag Brewery West end 23-09-16.dwg
The Ship PH.dwg
Jolly Gardeners.dwg
Received 11/10/16

EB7 Ltd

Site Photographs
Ordnance Survey



Project The Stag Brewery
SW14 7ET
London

Title The Ship Thames
Window Map

Drawn AP Checked --

Date 04/10/2019 Rel no. 13

Drawing no. 2201-WM99

Sources of information

SQUIRE & PARTNERS

3DView-{3D-kh}.dwg
Received 04/01/18

APR SERVICES

Topographical Survey.pdf
Received 22/09/16

CLOUD 10

Stag Brewery East end 15-09-16.dwg
11263_Stag Brewery_MASTER.dwg
Stag Brewery West end 22-09-16 Pt1.dwg
Stag Brewery West end 23-09-16.dwg
The Ship PH.dwg
Jolly Gardeners.dwg
Received 11/10/16

EB7 Ltd

Site Photographs
Ordnance Survey



Project The Stag Brewery
SW14 7ET
London

Title The Ship Thames
Window Map

Drawn AP Checked --

Date 04/10/2019 Rel no. 13

Drawing no. 2201-WM100

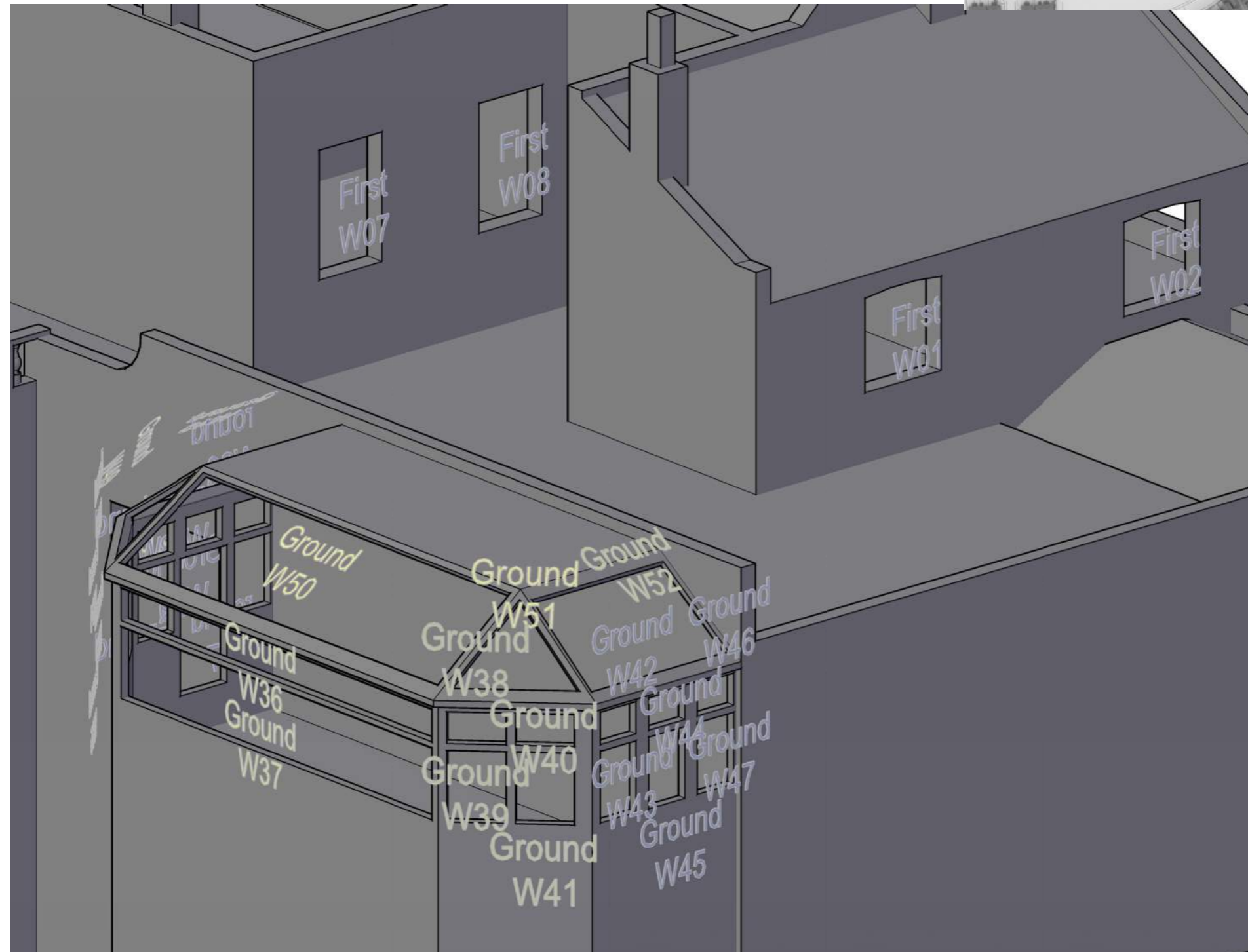

Sources of information

SQUIRE & PARTNERS

3DView-{3D-kh}.dwg
Received 04/01/18

APR SERVICES

Topographical Survey.pdf
Received 22/09/16

CLOUD 10

Stag Brewery East end 15-09-16.dwg
11263_Stag Brewery_MASTER.dwg
Stag Brewery West end 22-09-16 Pt1.dwg
Stag Brewery West end 23-09-16.dwg
The Ship PH.dwg
Jolly Gardeners.dwg
Received 11/10/16

EB7 Ltd

Site Photographs
Ordnance Survey

Project The Stag Brewery
SW14 7ET
London

Title The Ship Thames
Window Map

Drawn AP Checked --

Date 04/10/2019 Rel no. 13

Drawing no. 2201-WM101

APPENDIX 18.2
DETAILED RESULTS OF THE DAYLIGHT (VSC, NSC AND ADF) AND
SUNLIGHT (APSH) ANALYSIS



Appendix 18.2

Detailed Results of the Daylight (VSC, NSC and ADF) and Sunlight (APSH) Analysis

Address	Room	Window	Room Use	Existing	Proposed	Loss	Loss	Room Area	Existing	Proposed	Loss	Loss	Existing ADF	Proposed ADF	Loss	Loss	Existing APSH	Proposed APSH	Total	Winter		
				VSC	VSC	%	%		NSC	NSC	%	%	Window	Total	Window	Total	%	Total	Winter	Total	Winter	Retained
Butler House																						
Ground	R1	W01	Bedroom	32.0	31.1	0.8	2.7	144.7	129.5	127.2	2.4	1.8	0.4	0.4	0.1	15.0	N/F	N/F	N/F	N/F	N/F	N/F
		W02-L		10.9	7.3	3.6	32.7						0.0	0.0			N/F	N/F	N/F	N/F	N/F	N/F
		W02-U											0.2	0.1								
		W03-L		8.3	5.4	2.8	34.2						0.0	0.0			N/F	N/F	N/F	N/F	N/F	N/F
		W03-U											0.0	0.0								
Ground	R2	W04-L	LKD	10.9	9.8	1.1	9.9	304.1	303.2	298.4	4.7	1.6	0.0	0.0	0.0	15.9	N/F	N/F	N/F	N/F	N/F	N/F
		W04-U											0.1	0.1								
		W05-L		15.7	14.6	1.1	7.2						0.0	0.0			N/F	N/F	N/F	N/F	N/F	N/F
		W05-U											0.2	0.2								
		W06-L		25.7	24.5	1.2	4.7						0.0	0.0			N/F	N/F	N/F	N/F	N/F	N/F
		W06-U											1.1	1.0								
		W07-L		36.1	25.6	10.5	29.2						0.0	0.0			N/F	N/F	N/F	N/F	N/F	N/F
Ground	R4	W09-L	LKD	35.4	23.4	12.0	33.9	382.6	379.2	360.2	19.0	5.0	0.0	0.0	0.0	22.7	N/F	N/F	N/F	N/F	N/F	N/F
		W09-U											1.8	1.3								
		W10-L		21.5	17.8	3.7	17.1						0.0	0.0			15	0	14	0	0.9	0.0
		W10-U											0.8	0.7								
		W11-L		12.4	9.0	3.4	27.7						0.0	0.0			5	0	4	0	0.8	0.0
		W11-U											0.1	0.1								
		W12-L		8.0	4.7	3.3	41.0						0.0	0.0			4	0	3	0	0.8	0.0
		W12-U											0.1	0.1								
		W13		2.7	1.0	1.8	63.9						0.1	0.1			2	0	1	0	0.5	0.0
		Ground		R5	W14-L	Bedroom	5.4						1.6	3.8			70.5	135.1	110.6	63.0	47.6	43.0
W14-U								0.2	0.1													
W15-L	8.0		3.3		4.7		58.8	0.0	0.0	N/F	N/F	N/F	N/F	N/F	N/F							
W15-U								0.2	0.1													
W16	23.8		21.3		2.5		10.6	0.4	0.75	0.3	0.52	0.2	30.2	33	11	32	11					
Ground	R6	W17	Bedroom	12.4	12.4	0.0	0.0	103.9	30.2	30.2	0.0	0.0	0.2	0.2	0.0	0.7	20	2	20	2	1.0	1.0
		W18		12.2	11.8	0.4	3.1						0.2	0.40			0.2	0.40	0.0	1	0	1
First	R1	W01	Bedroom	33.6	32.9	0.6	1.8	139.4	136.2	133.7	2.5	1.8	0.4	0.4	0.0	10.2	N/F	N/F	N/F	N/F	N/F	N/F
		W02-L		4.4	2.6	1.8	39.9						0.0	0.0			N/F	N/F	N/F	N/F	N/F	N/F
		W02-U											0.3	0.69			0.2	0.62	0.1			
First	R2	W03-L	Bedroom	6.8	6.0	0.8	11.4	105.1	83.7	83.2	0.4	0.5	0.0	0.0	0.0	6.4	N/F	N/F	N/F	N/F	N/F	N/F
		W03-U											0.4	0.41			0.4	0.39	0.0			
First	R3	W04-L	LKD	14.1	13.2	0.9	6.5						0.0	0.0	0.0		N/F	N/F	N/F	N/F	N/F	N/F
		W04-U											0.2	0.2								
		W05-L		18.2	17.3	1.0	5.3						0.0	0.0			N/F	N/F	N/F	N/F	N/F	N/F
		W05-U											0.2	0.2								
W06-L	28.9	27.8	1.1	3.6	0.1	0.1	N/F	N/F	N/F	N/F	N/F	N/F										

Address	Room	Window	Room Use	Existing	Proposed	Loss	Loss	Room Area	Existing	Proposed	Loss	Loss	Existing ADF		Proposed ADF		Loss	Loss	Existing APSH		Proposed APSH		Total	Winter	
				VSC	VSC	%	%		NSC	NSC	%	%	Window	Total	Window	Total	%	Total	Winter	Total	Winter	Retained	Retained		
		W06-U						165.8	110.9	110.9	0.0	0.0	0.6	0.61	0.6	0.61	0.0	0.0							
First	R3	W07-L	Bedroom	32.3	32.3	0.0	0.1						0.0		0.0					79	23	79	23	1.0	1.0
		W07-U						158.8	111.7	111.7	0.0	0.0	0.6	0.58	0.6	0.58	0.0	0.0							
First	R4	W08	Bedroom	31.6	31.6	0.0	0.1						0.8		0.8					78	25	78	25	1.0	1.0
		W09		31.6	31.6	0.0	0.0	145.3	144.3	144.3	0.0	0.0	0.8	1.58	0.8	1.58	0.0	0.0		81	25	81	25	1.0	1.0
First	R5	W10	LKD	31.6	31.6	0.0	0.1						0.6		0.6					78	24	78	24	1.0	1.0
		W11		31.6	31.6	0.0	0.0						0.6		0.6					79	23	79	23	1.0	1.0
		W12		31.6	31.6	0.1	0.2						0.5		0.5					77	24	77	24	1.0	1.0
		W13		31.7	31.7	0.0	0.0	227.2	226.0	226.0	0.0	0.0	0.5	2.20	0.5	2.20	0.0	0.0		80	24	80	24	1.0	1.0
First	R6	W14	Bedroom	31.7	31.7	0.1	0.2						0.5		0.5					79	25	79	25	1.0	1.0
		W15		31.8	31.7	0.0	0.0						0.5		0.5					81	25	81	25	1.0	1.0
		W16		36.4	23.7	12.7	34.9						0.8		0.6				N/F	N/F	N/F	N/F	N/F	N/F	
		W17		14.2	7.5	6.7	47.2	197.4	187.9	165.0	22.8	12.2	0.1	1.90	0.1	1.64	0.3	13.4		16	0	8	0	0.5	0.0
First	R7	W18-L	Bedroom	32.9	15.6	17.3	52.6						0.1		0.1					49	14	33	12	0.7	0.9
		W18-U						164.8	157.2	100.2	57.0	36.3	1.4	1.55	0.8	0.90	0.6	42.0							
First	R8	W19-L	LKD	33.0	14.2	18.8	56.8						0.1		0.0					47	13	25	9	0.5	0.7
		W19-U						449.7	429.7	46.3	383.4	89.2	0.6	0.65	0.3	0.36	0.3	45.6							
First	R9	W20-L	Bedroom	33.3	14.7	18.6	55.8						0.1		0.1					47	14	22	8	0.5	0.6
		W20-U						228.5	224.7	91.2	133.5	59.4	1.0	1.15	0.6	0.64	0.5	44.6							
First	R10	W21-L	Bedroom	33.8	17.2	16.7	49.3						0.1		0.1					48	14	23	8	0.5	0.6
		W21-U						184.9	129.2	83.9	45.3	35.1	1.3	1.38	0.8	0.83	0.5	39.5							
First	R11	W22-L	LKD	36.6	21.0	15.6	42.6						0.0		0.0					44	13	19	7	0.4	0.5
		W22-U											0.5		0.3										
		W23-L		38.8	38.4	0.5	1.2						0.1		0.1					N/F	N/F	N/F	N/F	N/F	N/F
		W23-U						367.4	322.7	226.9	95.8	29.7	0.8	1.45	0.8	1.26	0.2	13.2							
Second	R1	W01	Bedroom	29.8	29.8	0.0	0.0						1.0		1.0					N/F	N/F	N/F	N/F	N/F	N/F
		W02-L		33.6	33.6	0.0	0.1						0.1		0.1					84	28	84	28	1.0	1.0
		W02-U						253.6	251.8	251.8	0.0	0.0	1.0	2.05	1.0	2.05	0.0	0.0							
Second	R2	W03-L	Bedroom	34.2	34.1	0.0	0.1						0.1		0.1					84	28	84	28	1.0	1.0
		W03-U						242.1	236.1	236.1	0.0	0.0	1.1	1.17	1.1	1.17	0.0	0.0							
Second	R4	W05-L	Bedroom	34.4	34.2	0.2	0.6						0.2		0.2					86	29	85	28	1.0	1.0
		W05-U						134.9	132.8	132.8	0.0	0.0	1.7	1.89	1.7	1.89	0.0	0.2							
Second	R5	W06-L	LKD	34.8	34.4	0.4	1.1						0.1		0.1					86	29	82	27	1.0	0.9
		W06-U											0.9		0.9										
		W07-L		33.7	19.3	14.4	42.7						0.1		0.1					49	15	35	13	0.7	0.9

Address	Room	Window	Room Use	Existing	Proposed	Loss	Loss	Room Area	Existing	Proposed	Loss	Loss	Existing ADF		Proposed ADF		Loss	Loss	Existing APSH		Proposed APSH		Total	Winter
				VSC	VSC	%	NSC		NSC	%	Window	Total	Window	Total	%	Total	Winter	Total	Winter	Retained	Retained			
		W07-U						348.2	347.1	336.1	11.1	3.2	0.8	1.79	0.5	1.50	0.3	16.1						
Second	R6	W08-L W08-U	Bedroom	33.8	17.9	15.9	47.0	233.4	219.7	46.2	173.5	79.0	0.1		0.1		0.4	36.8	46	13	28	9	0.6	0.7
Second	R7	W09-L W09-U	Bedroom	33.4	17.6	15.8	47.2	185.3	181.3	80.2	101.1	55.8	0.1		0.1		0.4	37.0	45	13	24	7	0.5	0.5
Second	R8	W10-L W10-U	Bedroom	33.8	19.6	14.2	42.0	167.4	119.0	86.7	32.3	27.2	0.1		0.1		0.5	33.1	46	14	23	8	0.5	0.6
Second	R9	W11-L W11-U W12-L W12-U	LKD	38.4	38.0	0.4	1.1						0.1		0.1				N/F	N/F	N/F	N/F	N/F	N/F
				38.7	38.2	0.5	1.3	367.5	300.2	300.2	0.0	0.0	0.1		0.1				N/F	N/F	N/F	N/F	N/F	N/F
													0.8	1.71	0.8	1.69	0.0	0.9						
Third	R1	W01 W02-L W02-U	Bedroom	26.4	26.4	0.0	0.0						0.8		0.8				N/F	N/F	N/F	N/F	N/F	N/F
				32.4	32.4	0.0	0.1	257.0	254.8	254.8	0.0	0.0	0.1		0.1				79	30	79	30	1.0	1.0
													0.9	1.77	0.9	1.77	0.0	0.0						
Third	R2	W03-L W03-U	Bedroom	32.1	32.1	0.0	0.1						0.1		0.1				77	30	77	30	1.0	1.0
								221.8	218.1	218.1	0.0	0.0	1.0	1.13	1.0	1.13	0.0	0.0						
Third	R4	W05-L W05-U	Bedroom	31.6	31.5	0.1	0.3						0.1		0.1				76	29	75	28	1.0	1.0
								157.6	138.4	138.4	0.0	0.0	1.2	1.37	1.2	1.36	0.0	0.1						
Third	R5	W06-L W06-U W07-L W07-U	LKD	31.6	31.4	0.2	0.7						0.1		0.1				77	29	75	27	1.0	0.9
				33.0	22.6	10.4	31.5						0.7		0.7				40	13	29	11	0.7	0.8
								347.6	346.5	334.9	11.6	3.3	0.1		0.1									
													0.8	1.67	0.6	1.46	0.2	12.7						
Third	R6	W08-L W08-U	Bedroom	33.0	21.2	11.8	35.8						0.1		0.1				39	12	26	10	0.7	0.8
								186.0	179.7	81.8	98.0	54.5	1.2	1.34	0.9	0.96	0.4	28.0						
Third	R7	W09-L W09-U	Bedroom	32.0	20.1	12.0	37.4						0.1		0.1				39	12	23	8	0.6	0.7
								178.1	169.6	99.9	69.7	41.1	1.1	1.24	0.8	0.88	0.4	29.2						
Third	R8	W10-L W10-U	Bedroom	32.1	21.2	10.9	34.0						0.1		0.1				39	12	21	6	0.5	0.5
								171.7	123.1	103.2	20.0	16.2	1.2	1.32	0.9	0.96	0.4	26.8						
Third	R9	W11-L W11-U W12-L W12-U	LKD	33.7	33.2	0.4	1.2						0.1		0.1				N/F	N/F	N/F	N/F	N/F	N/F
				33.5	33.1	0.3	1.0						0.7		0.6				N/F	N/F	N/F	N/F	N/F	N/F
								367.2	299.8	299.7	0.0	0.0	0.1		0.1				N/F	N/F	N/F	N/F	N/F	N/F
													0.6	1.42	0.6	1.41	0.0	0.7						
Fourth	R1	W01-L W01-U	Bedroom	25.8	21.9	3.9	15.2						0.1		0.1				26	2	21	1	0.8	0.5
								311.0	291.7	196.4	95.3	32.7	0.8	0.87	0.7	0.78	0.1	9.8						

Address	Room	Window	Room Use	Existing	Proposed	Loss	Loss	Room Area	Existing	Proposed	Loss	Loss	Existing ADF		Proposed ADF		Loss	Loss	Existing APSH		Proposed APSH		Total	Winter			
				VSC	VSC		%		NSC	NSC		%	Window	Total	Window	Total		%	Total	Winter	Total	Winter	Retained	Retained			
Fourth	R2	W02-L W02-U	Bedroom	25.6	21.2	4.5	17.4	214.5	195.4	195.2	0.2	0.1	0.1	1.19	0.1	1.06	0.1	11.1	28	2	21	0	0.8	0.0			
Fourth	R3	W03-L W03-U	LKD	38.8	38.8	0.0	0.0	730.8	713.9	713.9	0.0	0.0	0.1	1.75	0.1	1.74	0.0	0.3	N/F	N/F	N/F	N/F	N/F	N/F			
Rann House																											
Ground	R3	W03	Bedroom	36.5	28.3	8.2	22.5	129.1	128.4	117.8	10.6	8.3	2.3	2.34	1.9	1.89	0.4	19.1	N/F	N/F	N/F	N/F	N/F	N/F			
Ground	R4	W04 W05-L W05-U W06-L W06-U	Living Room	9.9	6.0	4.0	39.9							0.1		0.1			N/F	N/F	N/F	N/F	N/F	N/F			
				17.0	14.0	3.0	17.5						0.0		0.0			N/F	N/F	N/F	N/F	N/F	N/F				
				12.2	6.1	6.1	50.0						0.0		0.0			N/F	N/F	N/F	N/F	N/F	N/F				
				175.8	173.4	160.2	13.2		7.6	0.7	0.89	0.5	0.59	0.3	33.5	N/F	N/F	N/F	N/F	N/F	N/F	N/F					
Ground	R5	W07 W08 W09-L W09-U	Living Room	33.7	27.8	5.9	17.5							1.8		1.6			N/F	N/F	N/F	N/F	N/F	N/F			
				3.0	3.0	0.0	0.0						0.1		0.1			N/F	N/F	N/F	N/F	N/F	N/F				
				6.0	6.0	0.0	0.0						0.0		0.0			N/F	N/F	N/F	N/F	N/F	N/F				
				157.9	156.5	146.0	10.4		6.7	0.0	1.90	0.0	1.65	0.3	13.2	N/F	N/F	N/F	N/F	N/F	N/F						
Ground	R6	W10-L W10-U	Bedroom	11.6	7.1	4.5	38.9	107.3	103.2	103.2	0.0	0.0	0.0	1.04	0.0	0.76	0.3	26.8	N/F	N/F	N/F	N/F	N/F	N/F			
Ground	R8	W22-L W22-U	Bedroom	11.1	7.7	3.4	30.6	107.3	104.4	94.8	9.7	9.3	0.0	1.01	0.0	0.80	0.2	20.7	N/F	N/F	N/F	N/F	N/F	N/F			
Ground	R9	W23 W24-L W24-U W25	Living Room	3.6	1.1	2.4	68.2							0.1		0.0			2	0	0	0	0.0	0.0			
				6.2	4.2	2.0	31.9						0.0		0.0			2	0	0	0	0.0	0.0				
													0.0		0.0												
				35.0	30.8	4.2	11.9		157.9	151.9	151.5	0.4	0.3	1.9	1.97	1.7	1.73	0.2	11.9	N/F	N/F	N/F	N/F	N/F	N/F		
Ground	R10	W26 W27 W28-L W28-U	Living Room	34.6	30.9	3.6	10.5							1.9		1.7			N/F	N/F	N/F	N/F	N/F	N/F			
				3.2	3.2	0.0	0.0						0.1		0.1			N/F	N/F	N/F	N/F	N/F	N/F				
				6.2	6.2	0.0	0.0						0.0		0.0			N/F	N/F	N/F	N/F	N/F	N/F				
				157.9	147.7	147.7	0.0		0.0	0.0	1.94	0.0	1.78	0.2	8.5	N/F	N/F	N/F	N/F	N/F							
Ground	R11	W29-L W29-U	Bedroom	10.1	7.8	2.3	23.2	107.3	100.5	100.5	0.0	0.0	0.0	0.95	0.0	0.80	0.1	15.4	N/F	N/F	N/F	N/F	N/F	N/F			
Ground	R13	W41-L W41-U	Bedroom	9.5	7.8	1.6	17.3	107.3	101.4	101.2	0.2	0.2	0.0	0.91	0.0	0.81	0.1	10.9	N/F	N/F	N/F	N/F	N/F	N/F			
Ground	R14	W42 W43-L W43-U W44	Living Room	3.7	1.6	2.1	56.6							0.1		0.0			2	0	0	0	0.0	0.0			
				6.1	4.6	1.5	24.6						0.0		0.0			2	0	0	0	0.0	0.0				
													0.0		0.0												
				30.9	28.7	2.2	7.1		157.9	141.2	140.9	0.3	0.2	1.7	1.78	1.6	1.66	0.1	7.1	N/F	N/F	N/F	N/F	N/F	N/F		

Address	Room	Window	Room Use	Existing	Proposed	Loss	Loss	Room Area	Existing	Proposed	Loss	Loss	Existing ADF		Proposed ADF		Loss	Loss	Existing APSH		Proposed APSH		Total	Winter												
				VSC	VSC	%	%		NSC	NSC	%	%	Window	Total	Window	Total	%	%	Total	Winter	Total	Winter	Retained	Retained												
Ground	R15	W45-L	Living Room	8.9	8.1	0.7	8.2	175.8	136.5	131.0	5.5	4.1	0.0	0.73	0.0	0.0	0.0	0.69	0.0	5.5	N/F	N/F	N/F	N/F	N/F	N/F										
		W45-U																																		
		W46		7.5	6.1	1.5	19.5								0.1	0.1					N/F	N/F	N/F	N/F	N/F	N/F	N/F	N/F	N/F	N/F	N/F	N/F	N/F	N/F	N/F	N/F
		W47-L		15.6	14.2	1.4	8.7								0.0	0.0					N/F	N/F	N/F	N/F	N/F	N/F	N/F	N/F	N/F	N/F	N/F	N/F	N/F	N/F	N/F	N/F
Ground	R16	W48	Bedroom	31.8	30.3	1.6	4.9	129.1	127.8	127.8	0.0	0.0	2.1	2.09	2.0	2.00	0.1	3.9	N/F	N/F	N/F	N/F	N/F	N/F	N/F											
		W48																																		
		W48																																		
		W48																																		
First	R3	W03	Bedroom	37.4	30.0	7.5	19.9	129.1	128.4	127.9	0.6	0.5	2.4	2.40	2.0	1.98	0.4	17.5	N/F	N/F	N/F	N/F	N/F	N/F	N/F											
		W03																																		
		W03																																		
		W03																																		
First	R4	W04	Living Room	10.7	7.2	3.6	33.1	175.8	172.4	162.7	9.8	5.7	0.2	0.97	0.1	0.1	0.6	0.70	0.3	27.7	N/F	N/F	N/F	N/F	N/F	N/F										
		W05-L		14.6	14.1	0.5	3.4								0.0	0.0					N/F	N/F	N/F	N/F	N/F	N/F	N/F	N/F								
		W05-U													0.0	0.0					N/F	N/F	N/F	N/F	N/F	N/F	N/F	N/F								
		W06		13.0	7.3	5.6	43.5								0.8	0.6					N/F	N/F	N/F	N/F	N/F	N/F	N/F	N/F								
First	R5	W07	Living Room	34.6	29.3	5.3	15.4	157.9	156.5	150.8	5.7	3.6	1.9	1.95	1.6	1.6	0.0	1.72	0.2	11.8	N/F	N/F	N/F	N/F	N/F	N/F										
		W08		3.4	3.4	0.0	0.0								0.1	0.1					N/F	N/F	N/F	N/F	N/F	N/F										
		W09-L		5.0	5.0	0.0	0.0								0.0	0.0					N/F	N/F	N/F	N/F	N/F	N/F										
		W09-U													0.0	0.0					N/F	N/F	N/F	N/F	N/F	N/F										
First	R6	W10	Bedroom	12.4	8.4	4.1	32.8	107.3	104.2	104.2	0.0	0.0	1.1	1.15	0.9	0.90	0.2	21.3	N/F	N/F	N/F	N/F	N/F	N/F												
First	R8	W12	Bedroom	12.0	9.0	3.1	25.5	107.3	104.4	101.0	3.4	3.2	1.1	1.12	0.9	0.94	0.2	16.4	N/F	N/F	N/F	N/F	N/F	N/F												
First	R9	W13	Living Room	3.9	1.5	2.4	61.2	157.9	156.7	156.4	0.3	0.2	0.1	2.03	0.0	0.0	1.8	1.81	0.2	10.7	2	0	0	0	0.0	0.0										
		W14-L		5.0	4.6	0.5	9.4								0.0	0.0					2	0	1	0	0.5	0.0										
		W14-U													0.0	0.0																				
		W15		36.1	32.4	3.8	10.5								1.9	1.8					N/F	N/F	N/F	N/F	N/F	N/F	N/F									
First	R10	W16	Living Room	35.8	32.5	3.3	9.3	157.9	156.7	156.7	0.0	0.0	1.9	2.01	1.8	1.8	0.0	1.85	0.2	7.8	N/F	N/F	N/F	N/F	N/F	N/F										
		W17		3.6	3.6	0.0	0.0								0.1	0.1					N/F	N/F	N/F	N/F	N/F	N/F										
		W18-L		5.0	5.0	0.0	0.0								0.0	0.0					N/F	N/F	N/F	N/F	N/F	N/F										
		W18-U													0.0	0.0					N/F	N/F	N/F	N/F	N/F	N/F										
First	R11	W19	Bedroom	11.2	9.1	2.1	19.0	107.3	104.3	104.3	0.0	0.0	1.1	1.07	0.9	0.95	0.1	11.8	N/F	N/F	N/F	N/F	N/F	N/F												
First	R13	W21	Bedroom	10.8	9.3	1.5	13.8	107.3	104.5	104.5	0.0	0.0	1.0	1.04	1.0	0.96	0.1	8.1	N/F	N/F	N/F	N/F	N/F	N/F												
First	R14	W22	Living Room	3.9	1.9	2.0	51.4	157.9	156.6	156.4	0.2	0.1	0.1	1.85	0.1	0.1	1.7	1.73	0.1	6.4	2	0	0	0	0.0	0.0										
		W23-L		5.0	4.8	0.3	5.2								0.0	0.0					2	0	1	0	0.5	0.0										
		W23-U													0.0	0.0																				
		W24		32.4	30.4	2.0	6.3								1.8	1.7					N/F	N/F	N/F	N/F	N/F	N/F	N/F									
First	R15	W25	Living Room	10.3	9.6	0.7	6.7	175.8	158.7	158.3	0.3	0.2	0.7	0.83	0.7	0.7	0.0	0.80	0.0	4.2	N/F	N/F	N/F	N/F	N/F	N/F										
		W26		8.6	7.2	1.4	16.0								0.1	0.1					N/F	N/F	N/F	N/F	N/F	N/F										
		W27-L		14.4	14.2	0.2	1.5								0.0	0.0					N/F	N/F	N/F	N/F	N/F	N/F										
		W27-U													0.0	0.0					N/F	N/F	N/F	N/F	N/F	N/F										

Address	Room	Window	Room Use	Existing	Proposed	Loss	Loss	Room Area	Existing	Proposed	Loss	Loss	Existing ADF		Proposed ADF		Loss	Loss	Existing APSH		Proposed APSH		Total	Winter																				
				VSC	VSC	%	%		NSC	NSC	%	%	Window	Total	Window	Total	%	%	Total	Winter	Total	Winter	Retained	Retained																				
First	R16	W28	Bedroom	33.7	32.2	1.4	4.3	129.1	128.2	128.2	0.0	0.0	2.2	2.19	2.1	2.11	0.1	3.6	N/F	N/F	N/F	N/F	N/F	N/F																				
Second	R3	W03	Bedroom	38.0	31.6	6.4	16.8	129.1	128.4	128.4	0.0	0.0	2.4	2.44	2.1	2.07	0.4	15.2	N/F	N/F	N/F	N/F	N/F	N/F																				
Second	R4	W04	Living Room	11.1	8.2	2.8	25.7							0.2	0.1					N/F	N/F	N/F	N/F	N/F	N/F																			
		W05-L		14.2	14.2	0.0	0.1							0.0	0.0							N/F	N/F	N/F	N/F	N/F	N/F																	
		W05-U W06		13.4	8.5	4.9	36.4							175.8	172.5	167.7	4.9	2.8	0.8	0.99	0.6	0.76	0.2	22.5	N/F	N/F	N/F	N/F	N/F	N/F														
Second	R5	W07	Living Room	35.1	30.6	4.5	12.9																																					
		W08		3.7	3.7	0.0	0.0																			1.9	1.7							N/F	N/F	N/F	N/F	N/F	N/F					
		W09-L		4.9	4.9	0.0	0.0																			0.1	0.1											N/F	N/F	N/F	N/F	N/F	N/F	
		W09-U																								157.9	156.6	155.4	1.2	0.8	0.0	1.97	0.0	1.77	0.2	10.1	N/F	N/F	N/F	N/F	N/F	N/F		
Second	R6	W10	Bedroom	13.0	9.5	3.5	26.7	107.3	104.2	104.2	0.0	0.0	1.2	1.18	1.0	0.98	0.2	17.0	N/F	N/F	N/F	N/F	N/F	N/F																				
Second	R8	W12	Bedroom	12.7	10.1	2.6	20.6	107.3	104.4	104.2	0.3	0.2	1.2	1.16	1.0	1.01	0.2	13.0	N/F	N/F	N/F	N/F	N/F	N/F																				
Second	R9	W13	Living Room	4.0	1.8	2.1	53.8																																					
		W14-L		4.9	4.7	0.2	3.7																			0.1	0.1							2	0	1	0	0.5	0.0					
		W14-U																								0.0	0.0												2	0	1	0	0.5	0.0
		W15		36.9	33.7	3.3	8.9																			157.9	156.7	156.5	0.1	0.1	2.0	2.07	1.8	1.88	0.2	9.3	N/F	N/F	N/F	N/F	N/F	N/F		
Second	R10	W16	Living Room	36.7	33.8	2.9	7.8																																					
		W17		3.9	3.9	0.0	0.0																			2.0	1.8							N/F	N/F	N/F	N/F	N/F	N/F					
		W18-L		4.9	4.9	0.0	0.0																			0.1	0.1											N/F	N/F	N/F	N/F	N/F	N/F	
		W18-U																								157.9	156.8	156.8	0.0	0.0	0.0	2.06	0.0	1.92	0.1	6.8	N/F	N/F	N/F	N/F	N/F	N/F		
Second	R11	W19	Bedroom	12.1	10.3	1.8	15.0	107.3	104.3	104.3	0.0	0.0	1.1	1.13	1.0	1.02	0.1	9.2	N/F	N/F	N/F	N/F	N/F	N/F																				
Second	R13	W21	Bedroom	11.8	10.6	1.3	10.7	107.3	104.6	104.5	0.0	0.0	1.1	1.11	1.0	1.04	0.1	6.1	N/F	N/F	N/F	N/F	N/F	N/F																				
Second	R14	W22	Living Room	4.0	2.2	1.8	45.4																																					
		W23-L		4.9	4.8	0.1	2.0																			0.1	0.1							2	0	1	0	0.5	0.0					
		W23-U W24																								0.0	0.0												2	0	2	0	1.0	0.0
				33.6	31.8	1.8	5.3	157.9	156.6	156.5	0.2	0.1	1.8	1.90	1.7	1.80	0.1	5.6	N/F	N/F	N/F	N/F	N/F	N/F																				
Second	R15	W25	Living Room	11.5	10.9	0.6	5.2																																					
		W26		9.7	8.5	1.2	12.7																			0.7	0.7							N/F	N/F	N/F	N/F	N/F	N/F					
		W27-L		14.2	14.1	0.1	0.4																			0.1	0.1											N/F	N/F	N/F	N/F	N/F	N/F	
		W27-U																								175.8	172.3	172.3	0.0	0.0	0.0	0.89	0.0	0.86	0.0	3.3	N/F	N/F	N/F	N/F	N/F	N/F		
Second	R16	W28	Bedroom	35.5	34.1	1.3	3.7	129.1	128.3	128.3	0.0	0.0	2.3	2.29	2.2	2.21	0.1	3.3	N/F	N/F	N/F	N/F	N/F	N/F																				
Third	R3	W03	Bedroom	38.0	32.8	5.3	13.8	129.1	128.4	128.4	0.0	0.0	2.5	2.46	2.1	2.15	0.3	12.7	N/F	N/F	N/F	N/F	N/F	N/F																				
Third	R4	W04	Living Room	11.5	9.3	2.2	19.4																																					
		W05-L		13.4	13.4	0.0	0.0																		0.2	0.1							N/F	N/F	N/F	N/F	N/F	N/F						

Address	Room	Window	Room Use	Existing	Proposed	Loss	Loss	Room Area	Existing	Proposed	Loss	Loss	Existing ADF		Proposed ADF		Loss	Loss	Existing APSH		Proposed APSH		Total	Winter		
				VSC	VSC	%	%		NSC	NSC	%	%	Window	Total	Window	Total	%	%	Total	Winter	Total	Winter	Retained	Retained		
		W05-U			13.8	9.7	4.0	29.3	175.8	173.0	173.0	0.0	0.0	0.0	0.0	0.2	17.8	N/F	N/F	N/F	N/F	N/F	N/F	N/F		
		W06-L												0.0	0.0											
		W06-U												0.8	0.98										0.6	0.81
Third	R5	W07	Living Room	33.9	30.1	3.8	11.1	157.9	156.7	156.7	0.0	0.0	1.7	1.6	0.2	8.6	N/F	N/F	N/F	N/F	N/F	N/F	N/F	N/F		
		W08											3.1	3.1											0.0	0.0
		W09-L											3.7	3.7											0.0	0.0
		W09-U											0.0	1.81											0.0	1.66
Third	R6	W10-L	Bedroom	11.4	8.5	2.9	25.4	107.3	104.2	104.2	0.0	0.0	0.0	0.0	0.2	15.8	N/F	N/F	N/F	N/F	N/F	N/F	N/F	N/F		
		W10-U											1.1	1.07											0.9	0.90
Third	R8	W12-L	Bedroom	11.2	9.1	2.2	19.3	107.3	104.4	104.2	0.2	0.2	0.0	0.0	0.1	11.9	N/F	N/F	N/F	N/F	N/F	N/F	N/F	N/F		
		W12-U											1.1	1.06											0.9	0.94
Third	R9	W13	Living Room	3.2	1.3	1.9	58.6	157.9	156.6	156.6	0.0	0.0	0.1	0.0	0.2	8.1	N/F	N/F	N/F	N/F	N/F	N/F	N/F	N/F		
		W14-L											3.7	3.7											0.0	0.0
		W14-U											0.0	0.0											0.0	0.0
		W15											35.2	32.5											2.7	7.7
Third	R10	W16	Living Room	35.1	32.7	2.4	6.8	157.9	156.8	156.8	0.0	0.0	1.8	1.7	0.1	5.7	N/F	N/F	N/F	N/F	N/F	N/F	N/F	N/F		
		W17											3.2	3.2											0.0	0.0
		W18-L											3.8	3.8											0.0	0.0
		W18-U											0.0	1.87											0.0	1.76
Third	R11	W19-L	Bedroom	10.8	9.3	1.5	13.9	107.3	104.3	104.3	0.0	0.0	0.0	0.0	0.1	8.3	N/F	N/F	N/F	N/F	N/F	N/F	N/F	N/F		
		W19-U											1.0	1.04											1.0	0.95
Third	R13	W21-L	Bedroom	10.6	9.6	1.0	9.7	107.3	104.6	104.6	0.0	0.0	0.0	0.0	0.1	5.4	N/F	N/F	N/F	N/F	N/F	N/F	N/F	N/F		
		W21-U											1.0	1.03											1.0	0.97
Third	R14	W22	Living Room	3.2	1.6	1.6	49.2	157.9	156.7	156.6	0.1	0.1	0.1	0.0	0.1	5.1	N/F	N/F	N/F	N/F	N/F	N/F	N/F	N/F		
		W23-L											3.7	3.7											0.0	0.0
		W23-U											0.0	0.0											0.0	0.0
		W24											32.9	31.4											1.5	4.6
Third	R15	W25-L	Living Room	12.6	12.1	0.5	3.8	175.8	172.8	172.7	0.0	0.0	0.0	0.0	0.0	2.4	N/F	N/F	N/F	N/F	N/F	N/F	N/F	N/F		
		W25-U											0.8	0.7												
		W26											10.6	9.6											1.0	9.7
		W27-L											13.4	13.4											0.0	0.0
		W27-U											0.0	0.0											0.0	0.0
Third	R16	W28	Bedroom	36.8	35.6	1.1	3.0	129.1	128.3	128.3	0.0	0.0	2.4	2.38	0.1	2.9	N/F	N/F	N/F	N/F	N/F	N/F	N/F	N/F		
		W28											0.0	0.0												
31 Vineyard Path																										
First	R1	W01-L	Unknown	23.4	12.2	11.2	47.9	153.6	143.2	60.2	83.0	58.0	0.0	0.0	0.4	33.0	N/F	N/F	N/F	N/F	N/F	N/F	N/F	N/F		
		W01-U											1.1	1.15											0.8	0.77

Address	Room	Window	Room Use	Existing	Proposed	Loss	Loss	Room Area	Existing	Proposed	Loss	Loss	Existing ADF		Proposed ADF		Loss	Loss	Existing APSH		Proposed APSH		Total	Winter														
				VSC	VSC	%	%		NSC	NSC	%	%	Window	Total	Window	Total	%	%	Total	Winter	Total	Winter	Retained	Retained														
First	R2	W02-L	Unknown	36.5	22.3	14.2	39.0	135.8	134.7	55.6	79.1	58.7	0.1	0.1	1.8	1.89	1.2	1.29	0.6	31.8	N/F	N/F	N/F	N/F	N/F	N/F												
		W02-U																																				
First	R3	W03-L	Unknown	36.6	22.2	14.4	39.4	135.8	134.8	56.6	78.3	58.0	0.1	0.1	1.8	1.90	1.2	1.29	0.6	32.1	N/F	N/F	N/F	N/F	N/F	N/F												
		W03-U																																				
First	R4	W04-L	Unknown	31.6	18.5	13.1	41.4	124.3	123.3	122.9	0.4	0.3	0.0	0.0	1.7	3.35	1.6	2.73	0.6	18.5	N/F	N/F	N/F	N/F	N/F	N/F												
		W04-U					1.6						1.1																									
		W05-L					32.2						29.5	2.7							8.4				0.0	0.0							N/F	N/F	N/F	N/F	N/F	N/F
		W05-U																							1.7	3.35	1.6	2.73	0.6	18.5								
First	R5	W06-L	Unknown	30.4	28.1	2.4	7.8	124.3	113.1	112.9	0.2	0.2	0.0	0.0	1.6	1.61	1.5	1.52	0.1	5.6	N/F	N/F	N/F	N/F	N/F	N/F												
		W06-U																							1.6	1.61	1.5	1.52	0.1	5.6								
First	R6	W07-L	Unknown	30.8	28.9	2.0	6.3	148.8	132.1	132.1	0.0	0.0	0.1	0.1	1.9	2.00	1.8	1.91	0.1	4.6	N/F	N/F	N/F	N/F	N/F	N/F												
		W07-U																							1.9	2.00	1.8	1.91	0.1	4.6								
First	R7	W08-L	Unknown	31.5	29.9	1.6	5.1	148.8	138.2	138.1	0.0	0.0	0.1	0.1	1.9	2.03	1.8	1.95	0.1	3.8	N/F	N/F	N/F	N/F	N/F	N/F												
		W08-U																							1.9	2.03	1.8	1.95	0.1	3.8								
First	R8	W09-L	Unknown	32.3	31.5	0.8	2.5	262.0	259.7	259.6	0.1	0.0	0.0	0.0	1.0	2.01	1.0	1.98	0.0	1.9	N/F	N/F	N/F	N/F	N/F	N/F												
		W09-U																							1.0	1.0												
		W10-L																							0.0	0.0							N/F	N/F	N/F	N/F	N/F	N/F
		W10-U																							1.0	2.01	1.0	1.98	0.0	1.9								
Second	R1	W01-L	Unknown	25.5	14.5	11.0	43.2	153.6	144.1	65.6	78.5	54.5	0.0	0.0	1.1	1.12	0.8	0.78	0.3	30.0	N/F	N/F	N/F	N/F	N/F	N/F												
		W01-U																							1.1	1.12	0.8	0.78	0.3	30.0								
Second	R2	W02-L	Unknown	38.6	24.4	14.2	36.8	135.8	134.6	58.7	75.8	56.3	0.2	0.1	1.7	1.84	1.2	1.28	0.6	30.8	N/F	N/F	N/F	N/F	N/F	N/F												
		W02-U																							1.7	1.84	1.2	1.28	0.6	30.8								
Second	R3	W03-L	Unknown	38.7	24.4	14.3	37.1	135.8	134.8	59.9	74.9	55.6	0.2	0.1	1.7	1.84	1.2	1.27	0.6	31.1	N/F	N/F	N/F	N/F	N/F	N/F												
		W03-U																							1.7	1.84	1.2	1.27	0.6	31.1								
Second	R4	W04-L	Unknown	33.1	20.5	12.6	38.0	124.3	123.3	122.9	0.4	0.3	0.0	0.0	1.6	3.27	1.5	2.71	0.6	17.0	N/F	N/F	N/F	N/F	N/F	N/F												
		W04-U																							1.5	1.1												
		W05-L																							0.0	0.0							N/F	N/F	N/F	N/F	N/F	N/F
		W05-U																							1.6	3.27	1.5	2.71	0.6	17.0								
Second	R5	W06-L	Unknown	33.7	31.6	2.2	6.4	124.3	122.6	122.5	0.1	0.1	0.0	0.0	1.6	1.61	1.5	1.54	0.1	4.9	N/F	N/F	N/F	N/F	N/F	N/F												
		W06-U																							1.6	1.61	1.5	1.54	0.1	4.9								
Second	R6	W07-L	Unknown	34.8	33.0	1.8	5.1	148.8	147.7	147.6	0.0	0.0	0.2	0.2	1.9	2.05	1.8	1.96	0.1	4.1	N/F	N/F	N/F	N/F	N/F	N/F												
		W07-U																							1.9	2.05	1.8	1.96	0.1	4.1								
Second	R7	W08-L	Unknown	35.4	33.9	1.5	4.2	148.8	147.5	147.5	0.0	0.0	0.2	0.2	1.9	2.07	1.8	2.00	0.1	3.4	N/F	N/F	N/F	N/F	N/F	N/F												
		W08-U																							1.9	2.07	1.8	2.00	0.1	3.4								

Address	Room	Window	Room Use	Existing	Proposed	Loss	Loss	Room Area	Existing	Proposed	Loss	Loss	Existing ADF	Proposed ADF	Loss	Loss	Existing APSH	Proposed APSH	Total Retained	Winter Retained						
				VSC	VSC	%	NSC		NSC	%	Window	Total	Window	Total	%	Total	Winter	Total			Winter					
Second	R8	W09-L	Unknown	35.4	34.6	0.8	2.1	262.0	259.7	259.6	0.0	0.0	0.0	0.0	0.0	1.8	N/F	N/F	N/F	N/F	N/F	N/F				
		W09-U		36.9	36.0	0.9	2.4						1.0	0.9			N/F	N/F	N/F	N/F	N/F	N/F				
		W10-L		36.9	36.0	0.9	2.4						0.0	0.0			N/F	N/F	N/F	N/F	N/F	N/F				
		W10-U		36.9	36.0	0.9	2.4						1.0	2.00			1.0	1.96	0.0	1.8	N/F	N/F	N/F	N/F		
Third	R1	W01-L	Unknown	31.8	22.4	9.4	29.6	153.6	151.3	91.2	60.2	39.8	0.0	0.0	1.3	1.29	1.0	1.01	0.3	21.9	N/F	N/F				
		W01-U		31.8	22.4	9.4	29.6						0.2	0.1			1.7	1.84	1.2	1.34	0.5	26.9	N/F	N/F	N/F	N/F
Third	R2	W02-L	Unknown	38.8	26.5	12.3	31.7	135.8	134.5	70.9	63.7	47.3	0.2	0.1	1.7	1.84	1.2	1.34	0.5	26.9	N/F	N/F				
Third	R3	W03-L	Unknown	38.8	26.4	12.4	32.0	135.8	134.8	71.7	63.2	46.9	0.2	0.1	1.7	1.84	1.2	1.34	0.5	27.1	N/F	N/F				
Third	R4	W04-L	Unknown	34.3	23.5	10.8	31.4	124.3	123.6	123.2	0.5	0.4	0.0	0.0	1.6	3.21	1.5	2.74	0.5	14.5	N/F	N/F	N/F	N/F		
		W04-U		36.0	33.9	2.1	5.7						1.5	1.2							N/F	N/F	N/F	N/F	N/F	N/F
		W05-L		36.0	33.9	2.1	5.7						0.1	0.0							N/F	N/F	N/F	N/F	N/F	N/F
		W05-U		36.0	33.9	2.1	5.7						0.1	0.0							N/F	N/F	N/F	N/F	N/F	N/F
Third	R5	W06-L	Unknown	34.7	32.9	1.8	5.1	124.3	122.5	122.4	0.2	0.2	0.0	0.0	1.5	1.56	1.5	1.50	0.1	4.0	N/F	N/F				
Third	R6	W07-L	Unknown	37.5	36.0	1.5	3.9	148.8	147.9	147.8	0.1	0.0	0.2	0.2	2.0	2.16	1.9	2.09	0.1	3.4	N/F	N/F				
Third	R7	W08-L	Unknown	37.7	36.5	1.2	3.2	148.8	147.5	147.5	0.0	0.0	0.2	0.2	2.0	2.17	1.9	2.11	0.1	2.9	N/F	N/F				
Third	R8	W09-L	Unknown	35.3	34.6	0.6	1.8	262.0	259.6	259.6	0.0	0.0	0.0	0.0	0.9	1.88	0.9	1.85	0.0	1.5	N/F	N/F	N/F	N/F		
		W09-U		36.5	35.7	0.8	2.1						0.9	0.9							N/F	N/F	N/F	N/F	N/F	N/F
		W10-L		36.5	35.7	0.8	2.1						0.0	0.0							N/F	N/F	N/F	N/F	N/F	N/F
		W10-U		36.5	35.7	0.8	2.1						0.0	0.0							N/F	N/F	N/F	N/F	N/F	N/F
Vineyard Heights																										
Third	R4	W08-L	Unknown	20.7	16.6	4.2	20.1	157.8	155.6	149.0	6.5	4.2	0.0	0.0	0.6	6.09	0.5	5.18	0.9	14.9	N/F	N/F	N/F	N/F		
		W08-U		35.7	27.1	8.6	24.0						0.6	0.5							N/F	N/F	N/F	N/F	N/F	N/F
		W09-L		35.7	27.1	8.6	24.0						0.1	0.1							N/F	N/F	N/F	N/F	N/F	N/F
		W09-U		39.1	30.4	8.6	22.1						1.5	1.2							N/F	N/F	N/F	N/F	N/F	N/F
		W10-L		39.1	30.4	8.6	22.1						0.1	0.1							N/F	N/F	N/F	N/F	N/F	N/F
		W10-U		39.1	30.4	8.6	22.1						1.6	1.3							N/F	N/F	N/F	N/F	N/F	N/F
		W11-L		35.5	31.3	4.2	11.8						0.1	0.1							N/F	N/F	N/F	N/F	N/F	N/F
		W11-U		35.5	31.3	4.2	11.8						1.5	1.4							N/F	N/F	N/F	N/F	N/F	N/F
W12-L	20.6	19.7	0.9	4.6	0.0	0.0	15	2	15	2	1.0	1.0														
W12-U	20.6	19.7	0.9	4.6	0.0	0.0	15	2	15	2	1.0	1.0														
Third	R5	W13-L	Unknown	37.1	29.5	7.6	20.5	0.0	0.0	N/F	N/F	N/F	N/F	N/F	N/F											

Address	Room	Window	Room Use	Existing	Proposed	Loss	Loss	Room Area	Existing	Proposed	Loss	Loss	Existing ADF		Proposed ADF		Loss	Loss	Existing APSH		Proposed APSH		Total	Winter
				VSC	VSC	%	NSC		NSC	%	Window	Total	Window	Total	%	Total	Winter	Total	Winter	Retained	Retained			
			W13-U					127.7	114.8	86.4	28.4	24.8	0.7	0.71	0.6	0.58	0.1	17.5						
Third	R6	W14-L	Unknown	34.4	28.2	6.1	17.8						0.2		0.2				N/F	N/F	N/F	N/F	N/F	N/F
		W14-U						258.7	258.5	258.5	0.0	0.0	5.7	5.91	4.9	5.09	0.8	13.8						
Third	R7	W15-L	Unknown	36.5	30.6	5.9	16.1						0.2		0.2				N/F	N/F	N/F	N/F	N/F	N/F
		W15-U						304.9	304.6	304.6	0.0	0.0	6.0	6.27	5.2	5.42	0.8	13.4						
Third	R8	W16-L	Unknown	36.6	31.2	5.4	14.8						0.2		0.2				N/F	N/F	N/F	N/F	N/F	N/F
		W16-U						235.6	235.5	235.5	0.0	0.0	5.5	5.67	4.8	4.96	0.7	12.5						
Third	R9	W17-L	Unknown	36.6	31.5	5.1	14.0						0.2		0.2				N/F	N/F	N/F	N/F	N/F	N/F
		W17-U						181.5	181.5	181.5	0.0	0.0	5.5	5.65	4.8	4.98	0.7	11.9						
Third	R10	W18-L	Unknown	35.9	31.1	4.8	13.4						0.2		0.2				N/F	N/F	N/F	N/F	N/F	N/F
		W18-U						266.3	265.9	265.9	0.0	0.0	5.8	5.99	5.1	5.31	0.7	11.3						
Fourth	R1	W01-L	Unknown	31.8	30.7	1.1	3.6						0.0		0.0				N/F	N/F	N/F	N/F	N/F	N/F
		W01-U											0.5		0.5				N/F	N/F	N/F	N/F	N/F	N/F
		W02-L		31.8	30.6	1.2	3.7						0.0		0.0				N/F	N/F	N/F	N/F	N/F	N/F
		W02-U						230.7	218.6	218.6	0.0	0.0	0.5	1.02	0.5	0.99	0.0	2.4						
Fourth	R2	W03	Unknown	25.5	24.2	1.3	5.0	92.4	90.3	90.3	0.0	0.0	1.0	1.02	1.0	0.99	0.0	3.1	N/F	N/F	N/F	N/F	N/F	N/F
Fourth	R3	W04	Unknown	32.5	31.1	1.4	4.2						0.9		0.9				N/F	N/F	N/F	N/F	N/F	N/F
		W05		33.2	31.8	1.4	4.3	147.6	145.9	145.9	0.0	0.0	0.9	1.87	0.9	1.81	0.1	3.1	N/F	N/F	N/F	N/F	N/F	N/F
Fourth	R4	W06-L	Unknown	30.2	28.6	1.7	5.5						0.1		0.1				N/F	N/F	N/F	N/F	N/F	N/F
		W06-U											0.7		0.6				N/F	N/F	N/F	N/F	N/F	N/F
		W07-L		30.6	28.9	1.7	5.5						0.1		0.1				N/F	N/F	N/F	N/F	N/F	N/F
		W07-U						138.1	136.6	136.6	0.0	0.0	0.7	1.44	0.6	1.39	0.1	3.7						
Fourth	R5	W08	Unknown	36.6	34.9	1.8	4.9	140.0	136.4	136.4	0.0	0.0	1.1	1.05	1.0	1.01	0.0	4.0	N/F	N/F	N/F	N/F	N/F	N/F
Fourth	R6	W09	Unknown	38.7	36.7	2.0	5.1						1.1		1.0				N/F	N/F	N/F	N/F	N/F	N/F
		W10		38.8	36.8	2.1	5.3	145.9	145.0	145.0	0.0	0.0	1.1	2.16	1.0	2.06	0.1	4.7	N/F	N/F	N/F	N/F	N/F	N/F
Fourth	R7	W11	Unknown	38.3	35.9	2.4	6.1						1.1		1.0				N/F	N/F	N/F	N/F	N/F	N/F
		W12		36.6	34.1	2.5	6.8	143.2	142.4	142.3	0.0	0.0	1.0	2.11	1.0	1.99	0.1	5.5	N/F	N/F	N/F	N/F	N/F	N/F
Fourth	R8	W13-L	Unknown	31.8	28.9	2.9	9.1						0.1		0.0				N/F	N/F	N/F	N/F	N/F	N/F
		W13-U											0.5		0.5				N/F	N/F	N/F	N/F	N/F	N/F
		W14-L		31.7	28.7	3.0	9.4						0.0		0.0				N/F	N/F	N/F	N/F	N/F	N/F
		W14-U											0.5		0.5				N/F	N/F	N/F	N/F	N/F	N/F
		W15-L		37.9	30.7	7.2	19.0						0.2		0.1				N/F	N/F	N/F	N/F	N/F	N/F
		W15-U						195.9	193.3	193.3	0.0	0.0	1.8	3.07	1.5	2.67	0.4	12.8						
Fourth	R9	W16-L	Unknown	20.9	17.6	3.2	15.4						0.0		0.0				N/F	N/F	N/F	N/F	N/F	N/F

Address	Room	Window	Room Use	Existing	Proposed	Loss	Loss	Room Area	Existing	Proposed	Loss	Loss	Existing ADF		Proposed ADF		Loss	Loss	Existing APSH		Proposed APSH		Total	Winter	
				VSC	VSC	%	%		NSC	NSC	%	%	Window	Total	Window	Total	%	%	Total	Winter	Total	Winter	Retained	Retained	
		W16-U												0.6		0.6									
		W17-L		35.8	29.2	6.6	18.5							0.1		0.1				N/F	N/F	N/F	N/F	N/F	N/F
		W17-U												1.7		1.4									
		W18-L		39.3	32.5	6.8	17.3							0.1		0.1				N/F	N/F	N/F	N/F	N/F	N/F
		W18-U												1.8		1.5									
		W19-L		35.9	32.5	3.4	9.5							0.1		0.1				N/F	N/F	N/F	N/F	N/F	N/F
		W19-U												1.7		1.5									
		W20-L		20.8	20.0	0.8	4.0							0.0		0.0				15	2	15	2	1.0	1.0
		W20-U						157.8	155.6	155.6	0.0	0.0		0.6	6.86	0.6	6.05	0.8	11.8						
Fourth	R10	W21	Unknown	37.3	31.5	5.8	15.7							0.9		0.8				N/F	N/F	N/F	N/F	N/F	N/F
		W22		39.3	38.5	0.8	2.0	127.7	125.9	125.8	0.1	0.0		1.0	1.89	1.0	1.75	0.1	7.4	59	20	59	20	1.0	1.0
Fourth	R11	W23	Unknown	38.4	37.8	0.6	1.5	211.9	188.4	188.4	0.0	0.0		0.4	0.45	0.4	0.44	0.0	1.4	54	18	54	18	1.0	1.0
Fourth	R12	W24	Unknown	39.1	38.4	0.7	1.7							0.8		0.8				55	18	55	18	1.0	1.0
		W25		38.9	38.3	0.6	1.6	207.9	202.1	202.1	0.0	0.0		0.8	1.68	0.8	1.66	0.0	1.3	53	18	53	18	1.0	1.0
Fourth	R13	W26	Unknown	37.4	36.8	0.6	1.6	121.4	118.8	118.8	0.0	0.0		1.2	1.16	1.1	1.15	0.0	1.2	46	14	46	14	1.0	1.0
Fourth	R14	W27-L	Unknown	31.7	31.1	0.6	1.9							0.1		0.1				48	20	48	20	1.0	1.0
		W27-U												0.6		0.6									
		W28-L		31.7	31.1	0.6	1.9							0.1		0.1				57	20	57	20	1.0	1.0
		W28-U						153.6	150.9	150.9	0.0	0.0		0.6	1.35	0.6	1.33	0.0	1.1						
Fourth	R15	W29	Unknown	37.3	36.8	0.5	1.5	109.5	107.6	107.6	0.0	0.0		1.2	1.24	1.2	1.22	0.0	1.1	59	20	59	20	1.0	1.0
Fourth	R16	W30	Unknown	38.8	38.3	0.5	1.4	114.8	112.7	112.7	0.0	0.0		1.3	1.25	1.2	1.24	0.0	1.1	59	20	59	20	1.0	1.0
Fifth	R1	W01-L	Unknown	32.0	31.3	0.7	2.3							0.0		0.0				N/F	N/F	N/F	N/F	N/F	N/F
		W01-U												0.5		0.5									
		W02-L		32.0	31.2	0.8	2.4							0.0		0.0				N/F	N/F	N/F	N/F	N/F	N/F
		W02-U						230.7	218.6	218.6	0.0	0.0		0.5	1.02	0.5	1.01	0.0	1.5						
Fifth	R2	W03	Unknown	25.8	25.0	0.8	3.3	92.4	90.5	90.5	0.0	0.0		1.0	1.02	1.0	1.00	0.0	2.0	N/F	N/F	N/F	N/F	N/F	N/F
Fifth	R3	W04	Unknown	32.9	32.0	0.9	2.7							0.9		0.9				N/F	N/F	N/F	N/F	N/F	N/F
		W05		33.7	32.8	1.0	2.8	147.6	146.5	146.5	0.0	0.0		1.0	1.88	0.9	1.84	0.0	2.0	N/F	N/F	N/F	N/F	N/F	N/F
Fifth	R4	W06-L	Unknown	30.7	29.6	1.1	3.6							0.1		0.1				N/F	N/F	N/F	N/F	N/F	N/F
		W06-U												0.7		0.6									
		W07-L		31.0	29.8	1.2	3.7							0.1		0.1				N/F	N/F	N/F	N/F	N/F	N/F
		W07-U						138.1	136.7	136.7	0.0	0.0		0.7	1.45	0.6	1.42	0.0	2.4						
Fifth	R5	W08	Unknown	36.8	35.6	1.2	3.2	140.0	136.4	136.4	0.0	0.0		1.1	1.05	1.0	1.03	0.0	2.7	N/F	N/F	N/F	N/F	N/F	N/F
Fifth	R6	W09	Unknown	39.0	37.6	1.3	3.4							1.1		1.0				N/F	N/F	N/F	N/F	N/F	N/F
		W10		39.1	37.7	1.4	3.6	145.9	145.0	145.0	0.0	0.0		1.1	2.16	1.0	2.10	0.1	3.2	N/F	N/F	N/F	N/F	N/F	N/F

Address	Room	Window	Room Use	Existing	Proposed	Loss	Loss	Room Area	Existing	Proposed	Loss	Loss	Existing ADF		Proposed ADF		Loss	Loss	Existing APSH		Proposed APSH		Total	Winter		
				VSC	VSC	%	%		NSC	NSC	%	%	Window	Total	Window	Total	%	%	Total	Winter	Total	Winter	Retained	Retained		
Fifth	R7	W11	Unknown	38.5	36.9	1.6	4.2	143.2	142.4	142.3	0.0	0.0	1.1	1.0	2.11	2.03	0.1	3.8	N/F	N/F	N/F	N/F	N/F	N/F		
		W12		36.8	35.1	1.7	4.6												1.0	2.03	0.1	3.8	N/F	N/F	N/F	N/F
Fifth	R8	W13-L	Unknown	32.0	30.0	2.0	6.2	195.9	193.1	193.1	0.0	0.0	0.1	0.0	3.08	2.80	0.3	9.1	N/F	N/F	N/F	N/F	N/F	N/F		
		W13-U		31.9	29.8	2.1	6.5												0.5	0.5	N/F	N/F	N/F	N/F	N/F	N/F
		W14-L		38.0	32.9	5.1	13.4												0.0	0.0	N/F	N/F	N/F	N/F	N/F	N/F
		W14-U		0.2	0.1	N/F	N/F												N/F	N/F	N/F	N/F				
		W15-L		0.5	0.5	N/F	N/F												N/F	N/F	N/F					
W15-U	1.8	1.6	2.80	0.3	9.1	0.2	0.1	N/F	N/F	N/F	N/F	N/F														
Fifth	R9	W16-L	Unknown	20.9	18.7	2.2	10.6	157.8	155.6	155.6	0.0	0.0	0.0	0.0	6.82	6.24	0.6	8.5	N/F	N/F	N/F	N/F	N/F	N/F		
		W16-U		36.0	31.4	4.6	12.7												0.6	0.6	N/F	N/F	N/F	N/F	N/F	N/F
		W17-L		39.4	34.6	4.8	12.2												0.1	0.1	N/F	N/F	N/F	N/F	N/F	N/F
		W17-U		36.0	33.5	2.5	7.0												1.7	1.5	N/F	N/F	N/F	N/F	N/F	N/F
		W18-L		20.9	20.3	0.7	3.2												0.1	0.1	N/F	N/F	N/F	N/F	N/F	N/F
		W18-U		1.8	1.6	15	2												15	2	1.0	1.0				
		W19-L		0.1	0.1	N/F	N/F												N/F	N/F	N/F	N/F				
		W19-U		1.7	1.6	N/F	N/F												N/F	N/F	N/F					
W20-L	0.0	0.0	N/F	N/F	N/F	N/F	N/F																			
W20-U	0.6	0.6	6.24	0.6	8.5	0.0	0.0	N/F	N/F	N/F	N/F	N/F														
Fifth	R10	W21	Unknown	37.4	33.2	4.2	11.3	127.7	125.9	125.9	0.0	0.0	0.9	0.8	1.85	1.75	0.1	5.5	N/F	N/F	N/F	N/F	N/F	N/F		
		W22		39.4	38.8	0.6	1.6												1.0	1.75	0.1	5.5	59	20	59	20
Fifth	R11	W23	Unknown	38.5	38.0	0.5	1.2	211.9	188.5	188.5	0.0	0.0	0.4	0.45	0.4	0.44	0.0	1.1	54	18	54	18	1.0	1.0		
Fifth	R12	W24	Unknown	39.2	38.7	0.5	1.4	207.9	202.1	202.1	0.0	0.0	0.8	0.8	1.66	1.64	0.0	1.1	56	18	56	18	1.0	1.0		
		W25		39.1	38.6	0.5	1.3												0.8	1.66	0.8	1.64	0.0	1.1	56	18
Fifth	R13	W26	Unknown	37.6	37.1	0.5	1.3	121.4	118.8	118.8	0.0	0.0	1.1	1.14	1.1	1.13	0.0	1.0	46	14	46	14	1.0	1.0		
Fifth	R14	W27-L	Unknown	31.9	31.4	0.5	1.5	153.6	150.9	150.9	0.0	0.0	0.1	0.1	1.33	1.32	0.0	0.9	48	20	48	20	1.0	1.0		
		W27-U		0.6	0.6	57	20												57	20	1.0	1.0				
		W28-L		31.9	31.4	0.5	1.5												0.1	0.1	0.6	1.33	0.6	1.32	0.0	0.9
W28-U	0.6	0.6	57	20	57	20	1.0	1.0																		
Fifth	R15	W29	Unknown	37.5	37.1	0.4	1.2	109.5	107.6	107.6	0.0	0.0	1.2	1.21	1.2	1.20	0.0	0.9	59	20	59	20	1.0	1.0		
Fifth	R16	W30	Unknown	39.0	38.6	0.4	1.1	114.8	112.7	112.7	0.0	0.0	1.2	1.23	1.2	1.22	0.0	0.9	59	20	59	20	1.0	1.0		
Sixth	R1	W01-L	Unknown	39.6	39.2	0.4	1.1	230.7	218.6	218.6	0.0	0.0	0.1	0.0	1.32	1.31	0.0	0.8	N/F	N/F	N/F	N/F	N/F	N/F		
		W01-U		0.6	0.6	N/F	N/F												N/F	N/F	N/F	N/F				
		W02-L		39.6	39.2	0.4	1.1												0.1	0.1	N/F	N/F	N/F	N/F	N/F	N/F
		W02-U		0.6	0.6	1.32	1.31												0.0	0.8	N/F	N/F	N/F	N/F	N/F	N/F
Sixth	R2	W03	Unknown	27.0	26.6	0.5	1.7	92.4	91.6	91.6	0.0	0.0	1.1	1.05	1.0	1.04	0.0	1.1	N/F	N/F	N/F	N/F	N/F	N/F		

Address	Room	Window	Room Use	Existing	Proposed	Loss	Loss	Room Area	Existing	Proposed	Loss	Loss	Existing ADF		Proposed ADF		Loss	Loss	Existing APSH		Proposed APSH		Total	Winter			
				VSC	VSC		%		NSC	NSC		%	Window	Total	Window	Total		%	Total	Winter	Total	Winter	Retained	Retained			
Sixth	R3	W04	Unknown	34.8	34.3	0.5	1.4	147.6	147.0	147.0	0.0	0.0	1.0	1.96	1.0	1.93	0.0	1.1	N/F	N/F	N/F	N/F	N/F	N/F	N/F		
		W05		35.5	35.0	0.5	1.5												1.0	1.96	1.0	1.93	0.0	1.1	N/F	N/F	N/F
Sixth	R4	W06-L	Unknown	31.2	30.6	0.6	2.0	138.1	136.9	136.9	0.0	0.0	0.1	0.7	0.1	0.7	0.0	1.3	N/F	N/F	N/F	N/F	N/F	N/F	N/F		
		W06-U		31.4	30.7	0.7	2.1												0.1	0.7	0.1	0.7	N/F	N/F	N/F	N/F	N/F
		W07-L		31.4	30.7	0.7	2.1												0.1	0.7	0.1	0.7	N/F	N/F	N/F	N/F	N/F
		W07-U		31.4	30.7	0.7	2.1												0.1	0.7	0.1	0.7	N/F	N/F	N/F	N/F	N/F
Sixth	R5	W08	Unknown	37.4	36.8	0.7	1.8	140.0	137.1	137.1	0.0	0.0	1.1	1.06	1.0	1.05	0.0	1.5	N/F	N/F	N/F	N/F	N/F	N/F			
Sixth	R6	W09	Unknown	39.3	38.6	0.7	1.9	145.9	145.0	145.0	0.0	0.0	1.1	2.17	1.1	2.13	0.0	1.8	N/F	N/F	N/F	N/F	N/F	N/F	N/F		
		W10		39.4	38.6	0.8	2.0												1.1	2.17	1.1	2.13	0.0	1.8	N/F	N/F	N/F
Sixth	R7	W11	Unknown	39.0	38.1	0.9	2.3	143.2	142.4	142.4	0.0	0.0	1.1	2.13	1.1	2.08	0.0	2.1	N/F	N/F	N/F	N/F	N/F	N/F	N/F		
		W12		37.4	36.5	0.9	2.5												1.0	2.13	1.0	2.08	0.0	2.1	N/F	N/F	N/F
Sixth	R8	W13-L	Unknown	32.0	30.8	1.2	3.6	195.9	193.1	193.1	0.0	0.0	0.1	3.08	0.0	2.90	0.2	5.8	N/F	N/F	N/F	N/F	N/F	N/F	N/F		
		W13-U		31.9	30.7	1.2	3.8												0.5	0.5	N/F	N/F	N/F	N/F	N/F		
		W14-L		31.9	30.7	1.2	3.8												0.0	0.0	N/F	N/F	N/F	N/F	N/F		
		W14-U		31.9	30.7	1.2	3.8												0.5	0.5	N/F	N/F	N/F	N/F	N/F		
		W15-L		38.0	34.8	3.3	8.5												0.2	0.1	N/F	N/F	N/F	N/F	N/F		
W15-U	38.0	34.8	3.3	8.5	1.8	3.08	1.6	2.90	0.2	5.8	N/F	N/F	N/F	N/F	N/F	N/F											
Sixth	R9	W16-L	Unknown	21.1	19.8	1.3	6.1	157.8	155.6	155.6	0.0	0.0	0.0	6.91	0.6	6.52	0.4	5.6	N/F	N/F	N/F	N/F	N/F	N/F	N/F		
		W16-U		36.2	33.4	2.8	7.8												0.6	0.6	N/F	N/F	N/F	N/F	N/F		
		W17-L		36.2	33.4	2.8	7.8												0.1	0.1	N/F	N/F	N/F	N/F	N/F		
		W17-U		36.2	33.4	2.8	7.8												1.7	1.6	N/F	N/F	N/F	N/F	N/F		
		W18-L		39.4	36.3	3.1	8.0												0.1	0.1	N/F	N/F	N/F	N/F	N/F		
		W18-U		39.4	36.3	3.1	8.0												1.8	1.7	N/F	N/F	N/F	N/F	N/F		
		W19-L		36.3	34.5	1.8	4.9												0.1	0.1	N/F	N/F	N/F	N/F	N/F		
		W19-U		36.3	34.5	1.8	4.9												1.7	1.6	N/F	N/F	N/F	N/F	N/F		
W20-L	21.1	20.6	0.5	2.4	0.0	0.0	15	2	15	2	1.0	1.0															
W20-U	21.1	20.6	0.5	2.4	0.6	6.91	0.6	6.52	0.4	5.6	N/F	N/F	N/F	N/F	N/F	N/F											
Sixth	R10	W21	Unknown	37.5	34.7	2.8	7.5	127.7	125.9	125.9	0.0	0.0	0.9	1.90	1.0	1.82	0.1	3.8	N/F	N/F	N/F	N/F	N/F	N/F	N/F		
		W22		39.5	39.0	0.5	1.2												1.0	1.90	1.0	1.82	0.1	3.8	59	20	59
Sixth	R11	W23	Unknown	38.6	38.3	0.3	0.8	211.9	188.3	188.3	0.0	0.0	0.5	0.45	0.4	0.45	0.0	0.8	54	18	54	18	1.0	1.0			
Sixth	R12	W24	Unknown	39.4	39.0	0.4	1.0	207.9	202.1	202.1	0.0	0.0	0.8	1.69	0.8	1.68	0.0	0.8	58	19	58	19	1.0	1.0			
		W25		39.3	39.0	0.4	1.0												0.8	1.69	0.8	1.68	0.0	0.8	58	19	58
Sixth	R13	W26	Unknown	38.2	37.8	0.4	1.0	121.4	118.8	118.8	0.0	0.0	1.2	1.18	1.2	1.17	0.0	0.8	51	14	51	14	1.0	1.0			
Sixth	R14	W27-L	Unknown	31.8	31.5	0.4	1.2	153.6	150.8	150.8	0.0	0.0	0.1	1.36	0.6	1.35	0.0	0.7	48	20	48	20	1.0	1.0			
		W27-U		31.8	31.5	0.4	1.2												0.6	0.6	57	20	57	20	1.0	1.0	
		W28-L		31.9	31.5	0.4	1.1												0.1	0.1	57	20	57	20	1.0	1.0	
		W28-U		31.9	31.5	0.4	1.1												0.6	1.36	0.6	1.35	0.0	0.7	57	20	57

Address	Room	Window	Room Use	Existing	Proposed	Loss	Loss	Room Area	Existing	Proposed	Loss	Loss	Existing ADF		Proposed ADF		Loss	Loss	Existing APSH		Proposed APSH		Total	Winter		
				VSC	VSC	%	%		NSC	NSC	%	%	Window	Total	Window	Total	%	%	Total	Winter	Total	Winter	Retained	Retained		
Sixth	R15	W29	Unknown	38.1	37.8	0.3	0.9	109.5	107.6	107.6	0.0	0.0	1.3	1.25	1.2	1.24	0.0	0.7	59	20	59	20	1.0	1.0		
Sixth	R16	W30	Unknown	39.3	39.0	0.3	0.8	114.8	112.7	112.7	0.0	0.0	1.3	1.26	1.2	1.25	0.0	0.7	59	20	59	20	1.0	1.0		
Seventh	R1	W01	Unknown	39.6	39.4	0.2	0.6	147.5	146.7	146.7	0.0	0.0	1.1		1.1				N/F	N/F	N/F	N/F	N/F	N/F		
		W02		39.6	39.4	0.3	0.6						1.1	2.15	1.1	2.14	0.0	0.6	N/F	N/F	N/F	N/F	N/F	N/F		
Seventh	R2	W03-L	Unknown	39.6	39.3	0.3	0.8	138.1	137.1	137.1	0.0	0.0	0.1		0.1				N/F	N/F	N/F	N/F	N/F	N/F		
		W03-U					0.9							0.9												
		W04-L		39.6	39.3	0.3	0.8						0.1		0.1						N/F	N/F	N/F	N/F	N/F	N/F
		W04-U					0.9						1.88	0.9	1.87	0.0	0.6									
Seventh	R3	W05	Unknown	39.6	39.3	0.3	0.8	140.0	139.5	139.5	0.0	0.0	1.1		1.1				N/F	N/F	N/F	N/F	N/F	N/F		
		W06		39.6	39.3	0.3	0.8						1.1	2.22	1.1	2.21	0.0	0.7	N/F	N/F	N/F	N/F	N/F	N/F		
Seventh	R4	W07	Unknown	39.6	39.3	0.3	0.9	145.9	143.0	143.0	0.0	0.0	1.1	1.08	1.1	1.07	0.0	0.8	N/F	N/F	N/F	N/F	N/F	N/F		
Seventh	R5	W08	Unknown	39.6	39.2	0.4	1.0	143.2	142.4	142.4	0.0	0.0	1.1		1.1				N/F	N/F	N/F	N/F	N/F	N/F		
		W09		39.6	39.2	0.4	1.0						1.1	2.19	1.1	2.17	0.0	0.9	N/F	N/F	N/F	N/F	N/F	N/F		
Seventh	R6	W10-L	Unknown	39.6	39.1	0.5	1.3	195.9	193.3	193.3	0.0	0.0	0.1		0.1				N/F	N/F	N/F	N/F	N/F	N/F		
		W10-U					0.7							0.7												
		W11-L		39.6	39.1	0.5	1.4						0.1		0.1					N/F	N/F	N/F	N/F	N/F	N/F	
		W11-U					0.7							0.7												
		W12-L		38.1	36.3	1.8	4.8						0.2		0.2					N/F	N/F	N/F	N/F	N/F	N/F	
W12-U				1.8	3.42	1.7	3.31	0.1	3.0																	
Seventh	R7	W13-L	Unknown	21.8	21.3	0.6	2.6	157.8	155.6	155.6	0.0	0.0	0.0		0.0				N/F	N/F	N/F	N/F	N/F	N/F		
		W13-U					0.6							0.6												
		W14-L		37.1	35.6	1.4	3.8						0.1		0.1					N/F	N/F	N/F	N/F	N/F	N/F	
		W14-U					1.8							1.7												
		W15-L		39.5	37.7	1.8	4.4						0.1		0.1					N/F	N/F	N/F	N/F	N/F	N/F	
		W15-U					1.8							1.8												
		W16-L		37.1	36.0	1.1	3.0						0.1		0.1					N/F	N/F	N/F	N/F	N/F	N/F	
		W16-U					1.8							1.7												
W17-L	21.9	21.5	0.3	1.6	0.0		0.0						15	2	15	2	1.0	1.0								
W17-U				0.6	7.12	0.6	6.90	0.2	3.1																	
Seventh	R8	W18	Unknown	37.5	35.9	1.6	4.3	127.7	125.9	125.9	0.0	0.0	0.9		0.9				N/F	N/F	N/F	N/F	N/F	N/F		
		W19		39.5	39.2	0.3	0.8						1.0	1.90	1.0	1.86	0.0	2.3	59	20	59	20	1.0	1.0		
Seventh	R9	W20	Unknown	38.9	38.7	0.2	0.5	211.9	192.3	192.3	0.0	0.0	0.4	0.44	0.4	0.44	0.0	0.5	57	18	57	18	1.0	1.0		
Seventh	R10	W21	Unknown	39.5	39.3	0.3	0.7	207.9	202.3	202.3	0.0	0.0	0.8		0.8				59	20	59	20	1.0	1.0		
		W22		39.5	39.3	0.3	0.7						0.8	1.69	0.8	1.69	0.0	0.5	59	20	59	20	1.0	1.0		
Seventh	R11	W23-L	Unknown	39.5	39.3	0.3	0.6						0.1		0.1			59	20	59	20	1.0	1.0			

Address	Room	Window	Room Use	Existing	Proposed	Loss	Loss	Room Area	Existing	Proposed	Loss	Loss	Existing ADF		Proposed ADF		Loss	Loss	Existing APSH		Proposed APSH		Total	Winter
				VSC	VSC	%	%		NSC	NSC	%	%	Window	Total	Window	Total	%	%	Total	Winter	Total	Winter	Retained	Retained
		W23-U		39.5	39.3	0.3	0.6	153.6	150.8	150.8	0.0	0.0	0.8	0.8	0.0	0.5	59	20	59	20	1.0	1.0		
		W24-L											0.1	0.1										
		W24-U											0.8	1.75			0.8	1.75						
Eighth	R1	W01-L	Unknown	36.7	36.6	0.1	0.2	295.7	295.7	295.7	0.0	0.0	0.3	0.3	0.0	0.2	N/F	N/F	N/F	N/F	N/F	N/F		
W01-U	5.2	5.56	5.2	5.55																				
Eighth	R2	W02-L	Unknown	36.7	36.6	0.1	0.3	295.5	295.5	295.5	0.0	0.0	0.4	0.4	0.0	0.2	N/F	N/F	N/F	N/F	N/F	N/F		
W02-U	5.2	5.56	5.2	5.55																				
Eighth	R3	W03-L	Unknown	36.7	36.6	0.1	0.3	196.0	196.0	196.0	0.0	0.0	0.3	0.3	0.0	0.7	N/F	N/F	N/F	N/F	N/F	N/F		
		W03-U											5.0	5.0										
		W04-L											30.6	30.1			0.5	1.8	0.3	0.3				
Eighth	R4	W04-U	Unknown	24.6	24.5	0.2	0.6	82.6	82.6	82.6	0.0	0.0	6.1	11.78	6.0	11.70	0.1	0.7	N/F	N/F	N/F	N/F	N/F	N/F
		W05-L											0.2	0.2										
		W05-U											3.5	3.5										
		W06-L											32.0	31.8	0.2	0.5	0.1	0.1						
		W06-U											1.3	1.3										
		W07-L											39.3	38.7	0.5	1.4	0.2	0.2						
		W07-U											2.9	2.8										
		W08-L											39.5	38.7	0.8	2.0	0.2	0.2						
		W08-U											2.8	2.8										
		W09-L											39.4	38.8	0.6	1.5	0.2	0.2						
		W09-U											2.9	2.8										
Eighth	R5	W10-L	Unknown	28.5	28.0	0.5	1.9	164.7	164.7	164.7	0.0	0.0	0.2	0.2	0.1	0.7	N/F	N/F	N/F	N/F	N/F	N/F		
		W10-U											38	6			38	6	1.0	1.0				
		W11-L											25.4	25.3			0.2	0.7	0.1	0.1				
		W11-U											1.3	1.3										
		W12-L											28.5	28.0			0.5	1.9	0.2	0.2				
		W12-U											4.5	4.5										
		W13-L											36.9	36.8			0.2	0.4	0.3	0.3				
W13-U	5.4	10.55	5.4	10.47																				
Eighth	R6	W14-L	Unknown	36.9	36.7	0.1	0.4	295.5	295.5	295.5	0.0	0.0	0.4	0.4	0.0	0.3	51	18	51	18	1.0	1.0		
W14-U	5.2	5.58	5.2	5.57																				
Eighth	R7	W15-L	Unknown	36.9	36.8	0.1	0.3	295.8	295.8	295.8	0.0	0.0	0.4	0.4	0.0	0.3	52	19	52	19	1.0	1.0		
W15-U	5.2	5.59	5.2	5.57																				
Ninth	R1	W01	Unknown	37.2	37.2	0.0	0.0	42.3	42.3	42.3	0.0	0.0	5.9	5.9	0.0	0.0	N/F	N/F	N/F	N/F	N/F	N/F		
		W02		37.2	37.2	0.0	0.1						5.9	11.76			5.9	11.76						
Ninth	R2	W03	Unknown	37.2	37.2	0.0	0.0							2.7	2.7			N/F	N/F	N/F	N/F	N/F	N/F	
		W04-L		38.8	38.8	0.0	0.0							0.4	0.4									
		W04-U		5.2	5.2																			
		W05-L		39.1	39.0	0.1	0.3							0.2	0.2									

Address	Room	Window	Room Use	Existing	Proposed	Loss	Loss	Room Area	Existing	Proposed	Loss	Loss	Existing ADF		Proposed ADF		Loss	Loss	Existing APSH		Proposed APSH		Total	Winter											
				VSC	VSC	%	%		NSC	NSC	%	%	Window	Total	Window	Total	%	%	Total	Winter	Total	Winter	Retained	Retained											
		W05-U												2.7	2.7																				
		W06-L		39.0	38.9	0.2	0.5							0.2	0.2					N/F	N/F	N/F	N/F	N/F	N/F										
		W06-U												2.6	2.6																				
		W07-L		39.1	38.9	0.2	0.4							0.2	0.2					N/F	N/F	N/F	N/F	N/F	N/F										
		W07-U												2.7	2.7																				
		W08-L		38.8	38.8	0.1	0.1							0.4	0.4					55	20	55	20	1.0	1.0										
		W08-U												5.2	5.2																				
		W09		37.2	37.2	0.0	0.1	82.6	82.6	82.6	0.0	0.0	2.7	25.24	2.7	25.20	0.0	0.1	51	18	51	18	1.0	1.0											
The Tapestry																																			
First	R1	W01	Unknown	27.1	23.7	3.5	12.8	141.8	131.1	106.2	24.9	19.0	1.4	1.37	1.2	1.24	0.1	9.3	N/F	N/F	N/F	N/F	N/F	N/F	N/F										
First	R2	W02	Unknown	26.1	22.7	3.4	13.0	141.8	136.5	125.2	11.3	8.3	0.8	1.56	0.7	1.41	0.2	9.8	N/F	N/F	N/F	N/F	N/F	N/F	N/F										
		W03		26.0	22.4	3.6	13.8												0.8	1.56	0.7	1.41	0.2	9.8	N/F	N/F	N/F	N/F	N/F	N/F	N/F	N/F	N/F	N/F	N/F
First	R3	W04	Unknown	27.1	23.1	3.9	14.5	214.0	211.5	209.9	1.6	0.8	1.1	1.97	1.0	1.82	0.1	7.4	N/F	N/F	N/F	N/F	N/F	N/F	N/F										
		W05		34.6	33.1	1.5	4.3												0.9	1.97	0.9	1.82	0.1	7.4	58	21	57	21	1.0	1.0					
3 to 9 Lower Richmond Road																																			
Ground	R3	W03	Living Room	20.3	18.1	2.2	11.0	139.9	139.0	124.6	14.4	10.4	0.3	2.32	0.3	2.14	0.2	7.7	N/F	N/F	N/F	N/F	N/F	N/F	N/F										
		W04		28.8	25.7	3.1	10.9												1.7	2.32	1.5	2.14	0.2	7.7	N/F	N/F	N/F	N/F	N/F	N/F	N/F	N/F	N/F	N/F	N/F
		W05		20.6	18.2	2.4	11.4												0.3	2.32	0.3	2.14	0.2	7.7	N/F	N/F	N/F	N/F	N/F	N/F	N/F	N/F	N/F	N/F	N/F
Ground	R4	W06	Living Room	18.7	16.8	1.9	10.1	139.9	139.0	126.0	13.0	9.4	0.3	2.33	0.3	2.17	0.2	7.0	N/F	N/F	N/F	N/F	N/F	N/F	N/F										
		W07		28.9	26.1	2.9	9.9												1.7	2.33	1.6	2.17	0.2	7.0	N/F	N/F	N/F	N/F	N/F	N/F	N/F	N/F	N/F	N/F	N/F
		W08		21.9	19.7	2.2	10.0												0.3	2.33	0.3	2.17	0.2	7.0	N/F	N/F	N/F	N/F	N/F	N/F	N/F	N/F	N/F	N/F	N/F
Ground	R7	W13	Living Room	19.5	17.8	1.8	9.0	139.9	139.0	131.6	7.4	5.3	0.3	2.36	0.3	2.23	0.1	5.7	N/F	N/F	N/F	N/F	N/F	N/F	N/F										
		W14		29.6	27.2	2.4	8.0												1.7	2.36	1.6	2.23	0.1	5.7	N/F	N/F	N/F	N/F	N/F	N/F	N/F	N/F	N/F	N/F	N/F
		W15		21.9	20.1	1.8	8.2												0.3	2.36	0.3	2.23	0.1	5.7	N/F	N/F	N/F	N/F	N/F	N/F	N/F	N/F	N/F	N/F	N/F
Ground	R8	W16	Living Room	18.8	17.3	1.5	8.0	139.9	139.0	135.1	3.9	2.8	0.3	2.40	0.3	2.27	0.1	5.3	N/F	N/F	N/F	N/F	N/F	N/F	N/F										
		W17		30.2	27.9	2.2	7.4												1.7	2.40	1.6	2.27	0.1	5.3	N/F	N/F	N/F	N/F	N/F	N/F	N/F	N/F	N/F	N/F	N/F
		W18		23.5	21.9	1.6	6.9												0.4	2.40	0.3	2.27	0.1	5.3	N/F	N/F	N/F	N/F	N/F	N/F	N/F	N/F	N/F	N/F	N/F
First	R2	W02-L	Bedroom	31.5	28.1	3.4	10.8	137.0	94.1	73.1	20.9	22.2	0.0	1.26	0.0	1.16	0.1	8.5	N/F	N/F	N/F	N/F	N/F	N/F	N/F										
		W02-U		1.3	1.26	1.2	1.16												0.1	8.5	N/F	N/F	N/F	N/F	N/F	N/F									
First	R3	W03-L	Bedroom	31.6	28.4	3.2	10.2	137.0	90.0	74.3	15.7	17.5	0.0	1.19	0.0	1.09	0.1	8.1	N/F	N/F	N/F	N/F	N/F	N/F	N/F										
		W03-U		1.2	1.19	1.1	1.09												0.1	8.1	N/F	N/F	N/F	N/F	N/F	N/F									
First	R6	W06-L	Bedroom	32.4	29.4	2.9	9.0	137.0	103.7	89.7	14.1	13.6	0.0	1.29	0.0	1.20	0.1	7.2	N/F	N/F	N/F	N/F	N/F	N/F	N/F										
		W06-U		1.3	1.29	1.2	1.20												0.1	7.2	N/F	N/F	N/F	N/F	N/F	N/F									
First	R7	W07-L	Bedroom	32.8	30.0	2.8	8.5	137.0	110.7	101.9	8.8	8.0	0.0	1.31	0.0	1.22	0.1	6.9	N/F	N/F	N/F	N/F	N/F	N/F	N/F										
		W07-U		1.3	1.31	1.2	1.22												0.1	6.9	N/F	N/F	N/F	N/F	N/F	N/F									

Address	Room	Window	Room Use	Existing	Proposed	Loss	Loss	Room Area	Existing	Proposed	Loss	Loss	Existing ADF		Proposed ADF		Loss	Loss	Existing APSH		Proposed APSH		Total	Winter	
				VSC	VSC	%	NSC		NSC	%	Window	Total	Window	Total	%	Total	Winter	Total	Winter	Retained	Retained				
39-41 Lower Richmond Road																									
Ground	R2	W04-L W04-U	Dining Room	28.4	27.5	0.9	3.3	138.1	134.2	134.2	0.0	0.0	0.0	1.5	1.58	0.0	1.54	0.0	2.8	N/F	N/F	N/F	N/F	N/F	N/F
First	R1	W01	Living Room	33.0	32.1	0.9	2.8	138.1	134.9	134.9	0.0	0.0	2.3	2.26	2.2	2.21	0.0	2.2	N/F	N/F	N/F	N/F	N/F	N/F	
First	R2	W02-L W02-U	Living Room	35.6	34.4	1.2	3.3	138.1	135.0	135.0	0.0	0.0	0.1	1.8	1.86	0.1	1.80	0.1	3.0	N/F	N/F	N/F	N/F	N/F	N/F
Second	R1	W01-L W01-U	Bedroom	33.2	32.6	0.6	1.9	138.1	134.4	134.4	0.0	0.0	0.1	1.7	1.76	0.1	1.74	0.0	1.6	N/F	N/F	N/F	N/F	N/F	N/F
Second	R2	W02-L W02-U	Bedroom	34.2	33.4	0.8	2.4	138.1	134.9	134.9	0.0	0.0	0.1	1.6	1.69	0.1	1.65	0.0	2.0	N/F	N/F	N/F	N/F	N/F	N/F
43 to 51 Lower Richmond Road																									
Ground	R2	W02	Unknown	36.3	35.1	1.2	3.3	121.9	118.8	118.8	0.0	0.0	1.8	1.85	1.8	1.79	0.1	3.0	N/F	N/F	N/F	N/F	N/F	N/F	
Ground	R4	W04-L W04-U	Unknown	36.4	35.2	1.2	3.2	143.4	141.2	141.2	0.0	0.0	0.0	1.9	1.94	0.0	1.88	0.1	3.0	N/F	N/F	N/F	N/F	N/F	N/F
Ground	R5	W05-L W05-U	Unknown	36.4	35.2	1.2	3.2	108.3	107.2	107.2	0.0	0.0	0.0	2.3	2.35	0.0	2.28	0.1	2.9	N/F	N/F	N/F	N/F	N/F	N/F
Ground	R8	W08-L W08-U	Unknown	36.6	35.6	1.0	2.7	107.9	106.9	106.9	0.0	0.0	0.0	2.3	2.37	0.0	2.31	0.1	2.5	N/F	N/F	N/F	N/F	N/F	N/F
Ground	R10	W10	Unknown	33.9	33.9	0.0	0.0	67.4	62.5	62.5	0.0	0.0	2.9	2.92	2.9	2.92	0.0	0.0	50	13	50	13	1.0	1.0	
First	R1	W01	Unknown	36.8	35.9	0.9	2.6	113.8	111.7	111.7	0.0	0.0	2.0	1.95	1.9	1.91	0.0	2.4	N/F	N/F	N/F	N/F	N/F	N/F	
First	R2	W02	Unknown	36.8	35.9	0.9	2.4	130.9	128.5	128.5	0.0	0.0	1.8	1.78	1.7	1.74	0.0	2.3	N/F	N/F	N/F	N/F	N/F	N/F	
First	R3	W03-L W03-U	Unknown	36.8	35.9	0.9	2.4	125.4	123.5	123.5	0.0	0.0	0.1	2.0	2.14	0.1	2.10	0.0	2.2	N/F	N/F	N/F	N/F	N/F	N/F
First	R4	W04-L W04-U	Unknown	36.9	36.1	0.9	2.3	143.4	141.4	141.4	0.0	0.0	0.1	1.9	1.97	0.1	1.93	0.0	2.2	N/F	N/F	N/F	N/F	N/F	N/F
First	R5	W05-L W05-U	Unknown	36.7	35.9	0.8	2.3	108.3	107.2	107.2	0.0	0.0	0.2	2.3	2.50	0.2	2.44	0.1	2.1	N/F	N/F	N/F	N/F	N/F	N/F
First	R6	W06-L W06-U	Unknown	36.9	36.2	0.8	2.1	86.8	86.6	86.6	0.0	0.0	0.2	2.7	2.86	0.2	2.80	0.1	2.0	N/F	N/F	N/F	N/F	N/F	N/F

Address	Room	Window	Room Use	Existing	Proposed	Loss	Loss	Room Area	Existing	Proposed	Loss	Loss	Existing ADF		Proposed ADF		Loss	Loss	Existing APSH		Proposed APSH		Total	Winter
				VSC	VSC	%	%		NSC	NSC	%	%	Window	Total	Window	Total	%	%	Total	Winter	Total	Winter	Retained	Retained
First	R7	W07-L W07-U	Unknown	37.0	36.2	0.8	2.0	86.7	86.4	86.4	0.0	0.0	0.2		0.2				N/F	N/F	N/F	N/F	N/F	N/F
													2.7	2.87	2.6	2.81	0.1	1.9						
First	R8	W08-L W08-U	Unknown	36.9	36.2	0.7	1.9	107.9	107.0	107.0	0.0	0.0	0.2		0.2				N/F	N/F	N/F	N/F	N/F	N/F
													2.3	2.51	2.3	2.47	0.0	1.7						
First	R9	W09	Unknown	37.3	36.7	0.6	1.6	94.5	93.7	93.7	0.0	0.0	3.5	3.51	3.5	3.46	0.1	1.5	N/F	N/F	N/F	N/F	N/F	N/F
First	R10	W10	Unknown	36.7	36.7	0.0	0.0	67.4	63.3	63.3	0.0	0.0	4.2	4.20	4.2	4.20	0.0	0.0	54	16	54	16	1.0	1.0
First	R11	W11	Unknown	32.6	32.6	0.0	0.0	45.8	44.8	44.8	0.0	0.0	5.1	5.08	5.1	5.08	0.0	0.0	37	9	37	9	1.0	1.0
First	R12	W12-L W12-U W13-L W13-U	Unknown	36.6	36.6	0.0	0.0	45.4	43.4	43.4	0.0	0.0	0.1		0.1				59	21	59	21	1.0	1.0
													1.1		1.1				59	22	59	22	1.0	1.0
													0.1		0.1				1.1	2.24	1.1	2.24	0.0	0.0
First	R13	W14-L W14-U	Unknown	36.6	36.6	0.0	0.0	28.1	26.0	26.0	0.0	0.0	0.1		0.1				62	22	62	22	1.0	1.0
													1.5	1.58	1.5	1.58	0.0	0.0						
Second	R1	W01	Unknown	34.4	33.8	0.6	1.9	113.8	112.3	112.3	0.0	0.0	1.7	1.75	1.7	1.72	0.0	1.6	N/F	N/F	N/F	N/F	N/F	N/F
Second	R2	W02	Unknown	34.4	33.8	0.6	1.7	130.9	129.0	129.1	0.0	0.0	1.6	1.59	1.6	1.56	0.0	1.5	N/F	N/F	N/F	N/F	N/F	N/F
Second	R3	W03-L W03-U	Unknown	31.8	31.3	0.6	1.7	125.4	123.5	123.5	0.0	0.0	0.0		0.0				N/F	N/F	N/F	N/F	N/F	N/F
													1.2	1.23	1.2	1.21	0.0	1.4						
Second	R4	W04-L W04-U	Unknown	31.1	30.6	0.5	1.7	143.4	141.2	141.2	0.0	0.0	0.0		0.0				N/F	N/F	N/F	N/F	N/F	N/F
													1.1	1.10	1.1	1.09	0.0	1.4						
Second	R5	W05-L W05-U	Unknown	30.8	30.3	0.5	1.6	108.3	107.2	107.2	0.0	0.0	0.1		0.1				N/F	N/F	N/F	N/F	N/F	N/F
													1.3	1.34	1.3	1.32	0.0	1.3						
Second	R6	W06-L W06-U	Unknown	31.0	30.6	0.4	1.4	86.8	86.5	86.5	0.0	0.0	0.1		0.1				N/F	N/F	N/F	N/F	N/F	N/F
													1.5	1.54	1.5	1.52	0.0	1.2						
Second	R7	W07-L W07-U	Unknown	31.0	30.6	0.4	1.3	86.7	86.4	86.4	0.0	0.0	0.1		0.1				N/F	N/F	N/F	N/F	N/F	N/F
													1.5	1.54	1.5	1.52	0.0	1.1						
Second	R8	W08-L W08-U	Unknown	30.5	30.1	0.4	1.2	107.9	107.0	107.0	0.0	0.0	0.1		0.1				N/F	N/F	N/F	N/F	N/F	N/F
													1.3	1.33	1.3	1.32	0.0	1.0						
Second	R9	W09-L W09-U	Unknown	32.0	31.7	0.3	1.0	94.5	93.6	93.6	0.0	0.0	0.1		0.1				N/F	N/F	N/F	N/F	N/F	N/F
													1.4	1.43	1.4	1.42	0.0	0.9						
Second	R10	W10-L W10-U	Unknown	32.7	32.7	0.0	0.0	67.4	63.4	63.4	0.0	0.0	0.1		0.1				49	18	49	18	1.0	1.0
													1.7	1.75	1.7	1.75	0.0	0.0						

Address	Room	Window	Room Use	Existing	Proposed	Loss	Loss	Room Area	Existing	Proposed	Loss	Loss	Existing ADF		Proposed ADF		Loss	Loss	Existing APSH		Proposed APSH		Total	Winter
				VSC	VSC	%	%		NSC	NSC	%	%	Window	Total	Window	Total	%	%	Total	Winter	Total	Winter	Retained	Retained
Second	R11	W11-L W11-U	Unknown	33.1	33.1	0.0	0.0	45.8	44.8	44.8	0.0	0.0	0.1	2.36	0.1	2.36	0.0	0.0	52	20	52	20	1.0	1.0
				28.5	28.5	0.0	0.0		0.1	0.1	43	17	43	17	1.0	1.0								
Second	R12	W12-L W12-U W13-L W13-U	Unknown	28.4	28.4	0.0	0.0	45.4	43.2	43.2	0.0	0.0	0.3	0.81	0.3	0.81	0.0	0.0	43	17	43	17	1.0	1.0
				28.4	28.4	0.0	0.0		0.1	0.1	44	18	44	18	1.0	1.0								
Second	R13	W14-L W14-U	Unknown	28.4	28.4	0.0	0.0	28.1	25.8	25.8	0.0	0.0	0.5	0.57	0.5	0.57	0.0	0.0	44	18	44	18	1.0	1.0
51a to 55 Lower Richmond Road																								
Ground	R1	W01 W02 W03	Unknown	19.9	19.6	0.2	1.2	60.6	58.0	58.0	0.0	0.0	0.7	1.46	0.7	1.44	0.0	1.0	N/F	N/F	N/F	N/F	N/F	N/F
				9.6	9.3	0.3	2.8						0.1	0.1	N/F	N/F	N/F	N/F	N/F	N/F				
				19.8	19.5	0.3	1.6						0.7	0.7	N/F	N/F	N/F	N/F	N/F	N/F				
Ground	R2	W04	Unknown	35.9	35.4	0.5	1.4	97.3	96.0	96.0	0.0	0.0	3.0	3.04	3.0	3.00	0.0	1.3	N/F	N/F	N/F	N/F	N/F	N/F
Ground	R3	W05	Unknown	36.5	36.1	0.3	0.9	229.8	226.3	226.3	0.0	0.0	1.8	1.84	1.8	1.82	0.0	0.9	N/F	N/F	N/F	N/F	N/F	N/F
Ground	R4	W06	Unknown	32.0	31.7	0.3	1.0	89.0	85.2	85.2	0.0	0.0	1.5	1.46	1.5	1.45	0.0	0.7	N/F	N/F	N/F	N/F	N/F	N/F
Ground	R5	W07	Unknown	32.4	32.0	0.4	1.2	37.1	35.2	35.2	0.0	0.0	2.6	2.60	2.6	2.57	0.0	1.0	N/F	N/F	N/F	N/F	N/F	N/F
Ground	R6	W08 W09	Unknown	2.1	2.1	0.0	0.0	53.4	23.7	23.7	0.0	0.0	0.1	0.49	0.1	0.49	0.0	0.0	3	3	3	3	1.0	1.0
				4.9	4.9	0.0	0.0						0.4	0.4	23	12	23	12	1.0	1.0				
First	R1	W01-L W01-U	Unknown	33.9	33.7	0.2	0.6	44.6	43.1	43.1	0.0	0.0	1.1	1.14	1.1	1.13	0.0	0.6	N/F	N/F	N/F	N/F	N/F	N/F
First	R2	W02-L W02-U	Unknown	35.4	35.0	0.4	1.0	106.0	105.0	105.0	0.0	0.0	2.9	2.89	2.8	2.86	0.0	0.9	N/F	N/F	N/F	N/F	N/F	N/F
First	R3	W03-L W03-U	Unknown	37.6	37.3	0.3	0.9	229.8	227.2	227.2	0.0	0.0	1.8	1.84	1.8	1.82	0.0	0.9	N/F	N/F	N/F	N/F	N/F	N/F
First	R4	W04-L W04-U	Unknown	33.2	33.0	0.2	0.7	89.0	86.2	86.2	0.0	0.0	1.4	1.41	1.4	1.40	0.0	0.5	N/F	N/F	N/F	N/F	N/F	N/F
First	R5	W05-L W05-U	Unknown	33.8	33.5	0.3	0.9	37.1	35.9	35.9	0.0	0.0	2.5	2.51	2.5	2.49	0.0	0.7	N/F	N/F	N/F	N/F	N/F	N/F
57-59 Lower Richmond Road																								
Ground	R1	W01-L W01-U	Living Room	37.0	36.7	0.3	0.9	142.6	141.3	141.3	0.0	0.0	3.7	3.72	3.7	3.69	0.0	0.9	N/F	N/F	N/F	N/F	N/F	N/F

Address	Room	Window	Room Use	Existing	Proposed	Loss	Loss	Room Area	Existing	Proposed	Loss	Loss	Existing ADF		Proposed ADF		Loss	Loss	Existing APSH		Proposed APSH		Total	Winter										
				VSC	VSC	%	%		NSC	NSC	%	%	Window	Total	Window	Total	%	%	Total	Winter	Total	Winter	Retained	Retained										
Ground	R4	W05-L	Living Room	12.5	12.1	0.3	2.6	143.6	143.3	143.3	0.0	0.0	0.0	5.01	0.5	4.98	0.0	0.7	13	0	13	0	1.0	0.0	N/F	N/F								
		W05-U		0.4	0.4	N/F	N/F																				N/F	N/F						
		W06-L		37.2	36.9	0.3	0.8																				0.1	0.1	N/F	N/F	N/F	N/F		
		W06-U		4.0	4.0	0.0	0.0																				0.0	0.0	0.0	0.0	0.0	0.0		
		W07-L		20.8	20.8	0.0	0.0																				0.0	0.0	0.0	0.0	0.0	0.0		
First	R1	W01-L	Bedroom	37.1	36.8	0.3	0.7	108.7	105.6	105.6	0.0	0.0	1.4	1.44	1.4	1.43	0.0	0.6	N/F	N/F	N/F	N/F	N/F	N/F	N/F									
		W01-U		0.1	0.1	N/F	N/F																			N/F	N/F							
First	R2	W02-L	Bedroom	37.2	36.9	0.3	0.7	66.9	66.2	66.2	0.0	0.0	2.0	2.09	2.0	2.08	0.0	0.6	N/F	N/F	N/F	N/F	N/F	N/F										
First	R3	W03-L	Bedroom	37.2	37.0	0.2	0.6	68.4	67.6	67.6	0.0	0.0	2.0	2.06	2.0	2.05	0.0	0.6	N/F	N/F	N/F	N/F	N/F	N/F										
First	R4	W04-L	Bedroom	37.2	37.0	0.2	0.6	105.0	102.3	102.3	0.0	0.0	1.4	1.51	1.4	1.50	0.0	0.6	N/F	N/F	N/F	N/F	N/F	N/F										
61-63 Lower Richmond Road																																		
Ground	R2	W02	Unknown	35.4	35.2	0.3	0.7	304.7	300.8	300.8	0.0	0.0	1.3	1.33	1.3	1.32	0.0	0.7	N/F	N/F	N/F	N/F	N/F	N/F										
Ground	R3	W03	Unknown	35.4	35.2	0.2	0.6	298.9	293.5	293.5	0.0	0.0	1.3	1.32	1.3	1.32	0.0	0.6	N/F	N/F	N/F	N/F	N/F	N/F										
First	R1	W01-L	Unknown	29.4	29.2	0.2	0.7	53.2	50.7	50.7	0.0	0.0	1.3	1.31	1.3	1.30	0.0	0.6	N/F	N/F	N/F	N/F	N/F	N/F										
First	R2	W02-L	Unknown	37.5	37.3	0.2	0.6																		150.9	145.0	145.0	0.0	0.0	1.3	1.28	1.2	1.27	0.0
First	R3	W03-L	Unknown	37.5	37.3	0.2	0.6	150.9	145.3	145.3	0.0	0.0	1.3	1.28	1.2	1.27	0.0	0.5	N/F	N/F	N/F	N/F	N/F	N/F										
First	R4	W04-L	Unknown	29.9	29.8	0.1	0.3	53.2	50.7	50.7	0.0	0.0	1.3	1.33	1.3	1.32	0.0	0.3	N/F	N/F	N/F	N/F	N/F	N/F										
67 Lower Richmond Road																																		
Ground	R2	W03	Dining Room	33.0	32.8	0.2	0.5	168.3	160.1	160.1	0.0	0.0	0.4	1.50	0.4	1.50	0.0	0.4	N/F	N/F	N/F	N/F	N/F	N/F										
		W04		21.2	21.0	0.1	0.5																		0.4	1.50	0.4	1.50	0.0	0.4	N/F	N/F	N/F	N/F
Ground	R3	W05	Living Room	30.2	30.2	0.0	0.0	168.3	160.1	160.1	0.0	0.0	0.1	0.1	0.1	0.1	0.0	0.0	49	14	49	14	1.0	1.0	N/F	N/F								
		W06-L		16.6	16.6	0.0	0.0																				0.0	0.0	43	9	43	9	1.0	1.0
		W06-U		0.2	0.2	0.0	0.0																				0.2	0.2	29	3	29	3	1.0	1.0
		W07-L		11.5	11.5	0.0	0.0																				0.0	0.0	29	3	29	3	1.0	1.0
		W07-U		0.2	0.2	0.0	0.0																				0.2	0.2	N/F	N/F	N/F	N/F	N/F	N/F
W08-L	25.5	25.5	0.0	0.0	0.1	0.1	N/F	N/F	N/F	N/F	N/F	N/F																						

Address	Room	Window	Room Use	Existing	Proposed	Loss	Loss	Room Area	Existing	Proposed	Loss	Loss	Existing ADF		Proposed ADF		Loss	Loss	Existing APSH		Proposed APSH		Total	Winter		
				VSC	VSC	%	%		NSC	NSC	%	%	Window	Total	Window	Total	%	%	Total	Winter	Total	Winter	Retained	Retained		
		W08-U						367.3	319.3	319.3	0.0	0.0	1.1	1.67	1.1	1.67	0.0	0.0								
Ground	R4	W09-L	Kitchen	19.1	19.1	0.0	0.0							0.1	0.1					42	10	42	10	1.0	1.0	
		W09-U												0.6	0.6											
		W10-L		29.0	28.9	0.1	0.2							0.0	0.0					N/F	N/F	N/F	N/F	N/F	N/F	
		W10-U						104.0	102.0	102.0	0.0	0.0	1.8	2.50	1.8	2.50	0.0	0.1								
Ground	R5	W11	Unknown	11.9	11.9	0.0	0.0							0.4	0.4					11	0	11	0	1.0	0.0	
		W12-L		22.4	22.4	0.0	0.0							0.0	0.0					N/F	N/F	N/F	N/F	N/F	N/F	
		W12-U												1.3	1.3											
		W13		32.4	32.4	0.0	0.0	97.8	97.8	97.8	0.0	0.0	1.3	3.09	1.3	3.09	0.0	0.0			N/F	N/F	N/F	N/F	N/F	
First	R1	W01-L	Bedroom	37.5	37.3	0.2	0.5							0.0	0.0					N/F	N/F	N/F	N/F	N/F	N/F	
		W01-U												1.1	1.1											
		W02-L		37.5	37.3	0.2	0.5							0.0	0.0					N/F	N/F	N/F	N/F	N/F	N/F	
		W02-U						153.2	152.3	152.3	0.0	0.0	1.2	2.32	1.1	2.32	0.0	0.4								
First	R2	W03-L	Bedroom	31.0	31.0	0.0	0.0							0.0	0.0					77	18	77	18	1.0	1.0	
		W03-U												0.7	0.7											
		W04-L		35.1	35.2	0.0	-0.1							0.0	0.0					N/F	N/F	N/F	N/F	N/F	N/F	
		W04-U												0.7	0.7											
		W05-L		33.0	33.0	0.0	0.2							0.0	0.0					N/F	N/F	N/F	N/F	N/F	N/F	
		W05-U						219.1	218.4	218.4	0.0	0.0	0.7	2.08	0.7	2.08	0.0	0.0								
Second	R1	W01-L	Unknown	34.8	34.6	0.1	0.4							0.0	0.0					N/F	N/F	N/F	N/F	N/F	N/F	
		W01-U						89.2	0.0	0.0	0.0	0.0	0.0	0.0	0.03	0.0	0.03	0.0	0.2							
Lady Elizabeth House																										
Ground	R1	W01-L	LD	34.2	34.2	0.0	0.0							0.0	0.0					47	12	47	12	1.0	1.0	
		W01-U						153.0	151.5	151.5	0.0	0.0	2.2	2.21	2.2	2.21	0.0	0.0								
Ground	R2	W02	LD	23.0	22.8	0.2	0.7	39.3	36.6	36.6	0.0	0.0	0.6	0.58	0.6	0.57	0.0	0.4			N/F	N/F	N/F	N/F	N/F	N/F
Ground	R3	W03	Kitchen	36.4	36.2	0.2	0.4	55.0	52.7	52.7	0.0	0.0	1.6	1.64	1.6	1.63	0.0	0.4			N/F	N/F	N/F	N/F	N/F	N/F
Ground	R5	W06	Kitchen	30.3	30.1	0.2	0.6	57.8	54.2	54.2	0.0	0.0	1.4	1.35	1.3	1.35	0.0	0.4			N/F	N/F	N/F	N/F	N/F	N/F
Ground	R6	W07	LD	37.2	37.0	0.2	0.5	195.0	188.4	188.4	0.0	0.0	1.8	1.84	1.8	1.83	0.0	0.5			N/F	N/F	N/F	N/F	N/F	N/F
Ground	R7	W08	Bedroom	30.4	30.2	0.2	0.6	133.2	130.3	130.3	0.0	0.0	1.1	1.13	1.1	1.13	0.0	0.5			N/F	N/F	N/F	N/F	N/F	N/F
Ground	R8	W09-L	LD	30.8	30.7	0.1	0.3							0.1	0.1					N/F	N/F	N/F	N/F	N/F	N/F	
		W09-U						194.4	191.1	191.1	0.0	0.0	1.3	1.34	1.3	1.34	0.0	0.3								
Ground	R9	W10	Bedroom	27.7	27.7	0.0	0.1	132.5	130.0	130.0	0.0	0.0	1.1	1.06	1.1	1.06	0.0	0.1			N/F	N/F	N/F	N/F	N/F	N/F
Ground	R10	W11	LD	18.2	18.1	0.1	0.5							0.8	0.8					N/F	N/F	N/F	N/F	N/F	N/F	

Address	Room	Window	Room Use	Existing	Proposed	Loss	Loss	Room Area	Existing	Proposed	Loss	Loss	Existing ADF		Proposed ADF		Loss	Loss	Existing APSH		Proposed APSH		Total	Winter		
				VSC	VSC	%	NSC		NSC	%	Window	Total	Window	Total	%	Total	Winter	Total	Winter	Retained	Retained					
		W12		17.7	17.7	0.0	0.0	37.0	26.5	26.5	0.0	0.0	0.8	1.52	0.8	1.52	0.0	0.2	37	13	37	13	1.0	1.0		
Ground	R11	W13-L	Living Room	29.1	29.0	0.1	0.3							0.1		0.1			N/F	N/F	N/F	N/F	N/F	N/F		
		W13-U						1.0		1.0										N/F	N/F	N/F	N/F	N/F	N/F	
		W14-L		29.8	29.7	0.1	0.5								0.1		0.1			N/F	N/F	N/F	N/F	N/F	N/F	
		W14-U						1.0		1.0											N/F	N/F	N/F	N/F	N/F	N/F
		W15-L		27.3	27.2	0.1	0.3								0.1		0.1				N/F	N/F	N/F	N/F	N/F	N/F
		W15-U						0.9		0.9																
		W16-L		31.3	31.3	0.0	0.0								0.1		0.1				54	20	54	20	1.0	1.0
		W16-U						1.0		1.0																
		W17-L		28.0	28.0	0.0	0.0						0.1		0.1				59	17	59	17	1.0	1.0		
		W17-U						386.2	386.2	386.2	0.0	0.0	0.9	5.18	0.9	5.17	0.0	0.2								
Ground	R12	W18	Bedroom	29.1	29.1	0.0	0.0	132.9	130.4	130.4	0.0	0.0	1.1	1.10	1.1	1.10	0.0	0.0	N/F	N/F	N/F	N/F	N/F	N/F		
Ground	R13	W19-L	LD	31.9	31.9	0.0	0.0							0.1		0.1			N/F	N/F	N/F	N/F	N/F	N/F		
		W19-U						194.6	192.7	192.7	0.0	0.0	1.3	1.38	1.3	1.38	0.0	0.0								
Ground	R14	W20-L	LD	31.9	31.9	0.0	0.0							0.0		0.0			N/F	N/F	N/F	N/F	N/F	N/F		
		W20-U						194.6	191.7	191.7	0.0	0.0	1.3	1.28	1.3	1.28	0.0	0.0								
Ground	R15	W21	Bedroom	34.5	34.5	0.0	0.0	132.6	129.8	129.8	0.0	0.0	1.3	1.26	1.3	1.26	0.0	0.0	N/F	N/F	N/F	N/F	N/F	N/F		
Ground	R16	W22	Bedroom	35.2	35.2	0.0	0.0	131.6	129.2	129.2	0.0	0.0	1.3	1.29	1.3	1.29	0.0	0.0	N/F	N/F	N/F	N/F	N/F	N/F		
Ground	R17	W23	LD	34.7	34.7	0.0	0.0	195.3	181.3	181.3	0.0	0.0	0.9	0.94	0.9	0.94	0.0	0.0	85	27	85	27	1.0	1.0		
First	R1	W01-L	LD	37.2	37.0	0.2	0.5							0.0		0.0			N/F	N/F	N/F	N/F	N/F	N/F		
		W01-U						195.7	189.4	189.4	0.0	0.0	2.0	1.97	2.0	1.97	0.0	0.4								
First	R2	W02	Kitchen	37.2	37.1	0.2	0.5	55.0	52.7	52.7	0.0	0.0	1.7	1.69	1.7	1.69	0.0	0.4	N/F	N/F	N/F	N/F	N/F	N/F		
First	R4	W04	Kitchen	36.3	36.1	0.2	0.5	57.8	55.0	55.0	0.0	0.0	1.6	1.59	1.6	1.58	0.0	0.4	N/F	N/F	N/F	N/F	N/F	N/F		
First	R5	W05	LD	36.7	36.5	0.2	0.5							0.5		0.5			N/F	N/F	N/F	N/F	N/F	N/F		
		W06-L		36.0	35.8	0.2	0.6							0.1		0.1			N/F	N/F	N/F	N/F	N/F	N/F		
		W06-U						1.5		1.4																
		W07		35.9	35.7	0.2	0.6	195.0	193.7	193.7	0.0	0.0	0.5	2.54	0.5	2.53	0.0	0.5	N/F	N/F	N/F	N/F	N/F	N/F		
First	R6	W08	Bedroom	32.5	32.3	0.2	0.6	133.2	130.3	130.3	0.0	0.0	1.2	1.19	1.2	1.19	0.0	0.5	N/F	N/F	N/F	N/F	N/F	N/F		
First	R7	W09-L	LD	36.2	36.1	0.1	0.2							0.1		0.1			N/F	N/F	N/F	N/F	N/F	N/F		
		W09-U						194.4	192.4	192.4	0.0	0.0	1.4	1.52	1.4	1.52	0.0	0.2								
First	R8	W10	Bedroom	36.8	36.7	0.1	0.1	132.5	130.1	130.1	0.0	0.0	1.3	1.33	1.3	1.33	0.0	0.1	N/F	N/F	N/F	N/F	N/F	N/F		
First	R10	W12	Bedroom	37.2	37.2	0.0	0.0	132.9	130.4	130.4	0.0	0.0	1.3	1.34	1.3	1.34	0.0	0.0	N/F	N/F	N/F	N/F	N/F	N/F		

Address	Room	Window	Room Use	Existing	Proposed	Loss	Loss	Room Area	Existing	Proposed	Loss	Loss	Existing ADF		Proposed ADF		Loss	Loss	Existing APSH		Proposed APSH		Total	Winter
				VSC	VSC	%	%		NSC	NSC	%	%	Window	Total	Window	Total	%	%	Total	Winter	Total	Winter	Retained	Retained
First	R11	W13-L W13-U	LD	36.9	36.8	0.1	0.2	194.6	192.7	192.7	0.0	0.0	0.1		0.1				N/F	N/F	N/F	N/F	N/F	N/F
													1.4	1.54	1.4	1.54	0.0	0.1						
First	R12	W14-L W14-U	LD	34.3	34.3	0.0	0.0	194.6	191.8	191.8	0.0	0.0	0.0		0.0				N/F	N/F	N/F	N/F	N/F	N/F
													1.3	1.36	1.3	1.36	0.0	0.0						
First	R13	W15	Bedroom	36.7	36.6	0.1	0.2	132.6	129.7	129.7	0.0	0.0	1.3	1.34	1.3	1.34	0.0	0.2	N/F	N/F	N/F	N/F	N/F	N/F
First	R14	W16	Bedroom	37.1	37.0	0.1	0.2	131.6	129.2	129.2	0.0	0.0	1.4	1.36	1.4	1.35	0.0	0.2	N/F	N/F	N/F	N/F	N/F	N/F
First	R15	W17 W18-L W18-U W19	LD	37.1	37.0	0.1	0.2	195.3	194.5	194.5	0.0	0.0	0.5		0.5				N/F	N/F	N/F	N/F	N/F	N/F
				36.9	36.8	0.1	0.2						0.1		0.1				N/F	N/F	N/F	N/F	N/F	N/F
				37.2	37.1	0.1	0.3						1.5	1.5	0.5	2.58	0.5	2.57	0.0	0.2	N/F	N/F	N/F	N/F
Second	R1	W01 W02	LD	35.6	35.6	0.0	0.0	349.6	338.4	338.4	0.0	0.0	0.6		0.6				46	16	46	16	1.0	1.0
				35.9	35.8	0.2	0.4						0.6	1.17	0.6	1.16	0.0	0.2	N/F	N/F	N/F	N/F	N/F	N/F
Second	R3	W05	Kitchen	38.4	38.3	0.2	0.4	57.8	55.1	55.1	0.0	0.0	1.7	1.66	1.7	1.65	0.0	0.4	N/F	N/F	N/F	N/F	N/F	N/F
Second	R4	W06-L W06-U	LD	38.5	38.3	0.2	0.5	195.0	183.9	183.9	0.0	0.0	0.1		0.1				N/F	N/F	N/F	N/F	N/F	N/F
													1.5	1.61	1.5	1.60	0.0	0.5						
Second	R5	W07	Bedroom	29.1	28.8	0.2	0.8	133.2	126.8	126.8	0.0	0.0	1.0	1.02	1.0	1.01	0.0	0.6	N/F	N/F	N/F	N/F	N/F	N/F
Second	R6	W08-L W08-U	LD	38.3	38.2	0.1	0.3	194.4	192.1	192.1	0.0	0.0	0.1		0.1				N/F	N/F	N/F	N/F	N/F	N/F
													1.5	1.60	1.5	1.59	0.0	0.5						
Second	R7	W09	Bedroom	34.2	34.0	0.2	0.5	132.5	127.6	127.6	0.0	0.0	1.2	1.15	1.1	1.15	0.0	0.5	N/F	N/F	N/F	N/F	N/F	N/F
Second	R9	W11	Bedroom	34.3	34.1	0.2	0.5	132.9	129.4	129.4	0.0	0.0	1.2	1.16	1.2	1.15	0.0	0.5	N/F	N/F	N/F	N/F	N/F	N/F
Second	R10	W12-L W12-U	LD	38.4	38.3	0.1	0.4	194.6	192.7	192.7	0.0	0.0	0.1		0.1				N/F	N/F	N/F	N/F	N/F	N/F
													1.5	1.60	1.5	1.59	0.0	0.5						
Second	R11	W13-L W13-U	LD	32.9	32.8	0.1	0.3	194.6	191.7	191.7	0.0	0.0	0.0		0.0				N/F	N/F	N/F	N/F	N/F	N/F
													1.2	1.23	1.2	1.23	0.0	0.3						
Second	R12	W14	Bedroom	31.8	31.6	0.2	0.6	132.6	126.4	126.4	0.0	0.0	1.1	1.09	1.1	1.09	0.0	0.5	N/F	N/F	N/F	N/F	N/F	N/F
Second	R13	W15	Bedroom	32.0	31.8	0.2	0.6	131.6	125.2	125.2	0.0	0.0	1.1	1.10	1.1	1.10	0.0	0.5	N/F	N/F	N/F	N/F	N/F	N/F
2 to 10 Waldeck Road																								
Ground	R1	W01-L W01-U	Reception Room	26.5	25.2	1.3	5.0	184.4	182.8	182.8	0.0	0.0	0.2		0.1				N/F	N/F	N/F	N/F	N/F	N/F
													1.9	2.06	1.8	1.98	0.1	4.1						
Ground	R4	W04	Bedroom	20.4	20.4	0.0	0.0						0.7		0.7			N/F	N/F	N/F	N/F	N/F	N/F	

Address	Room	Window	Room Use	Existing	Proposed	Loss	Loss	Room Area	Existing	Proposed	Loss	Loss	Existing ADF		Proposed ADF		Loss	Loss	Existing APSH		Proposed APSH		Total	Winter
				VSC	VSC	%	%		NSC	NSC	%	%	Window	Total	Window	Total	%	%	Total	Winter	Total	Winter	Retained	Retained
		W05		23.6	23.6	0.0	0.0	114.0	110.4	110.4	0.0	0.0	0.7	1.39	0.7	1.39	0.0	0.0	42	15	42	15	1.0	1.0
Ground	R5	W06	Bedroom	21.4	21.4	0.0	0.0	122.6	117.1	117.1	0.0	0.0	0.7		0.7				N/F	N/F	N/F	N/F	N/F	N/F
		W07		24.7	24.7	0.0	0.0						0.7	1.41	0.7	1.41	0.0	0.0	38	12	38	12	1.0	1.0
Ground	R6	W08	Unknown	22.2	22.2	0.0	0.0	57.3	35.4	35.4	0.0	0.0	0.9	0.92	0.9	0.92	0.0	0.0	N/F	N/F	N/F	N/F	N/F	N/F
Ground	R7	W09	Unknown	23.9	23.9	0.0	0.0	40.2	29.7	29.7	0.0	0.0	1.3	1.32	1.3	1.32	0.0	0.0	N/F	N/F	N/F	N/F	N/F	N/F
Ground	R8	W10	Unknown	29.1	29.1	0.0	0.1	40.2	29.4	29.4	0.0	0.0	1.5	1.52	1.5	1.52	0.0	0.1	N/F	N/F	N/F	N/F	N/F	N/F
First	R1	W01-L	Bedroom	36.5	35.1	1.5	4.0	174.5	171.8	171.8	0.0	0.0	0.0		0.0				N/F	N/F	N/F	N/F	N/F	N/F
		W01-U		36.3	34.9	1.5	4.0						0.9		0.8			N/F	N/F	N/F	N/F	N/F	N/F	
		W02-L											0.0		0.0			N/F	N/F	N/F	N/F	N/F	N/F	
		W02-U											0.9	1.85	0.8	1.78	0.1	3.6						
First	R3	W04-L	LKD	25.2	25.2	0.0	-0.1	380.8	380.8	380.8	0.0	0.0	0.0		0.0				N/F	N/F	N/F	N/F	N/F	N/F
		W04-U		28.7	28.8	0.0	0.0						0.3		0.3			N/F	N/F	N/F	N/F	N/F		
		W05-L											0.0		0.0			N/F	N/F	N/F	N/F	N/F		
		W05-U											0.9		0.9			N/F	N/F	N/F	N/F	N/F		
		W06-L		29.4	29.4	0.0	0.0						0.0		0.0			N/F	N/F	N/F	N/F	N/F		
		W06-U											0.9		0.9			N/F	N/F	N/F	N/F	N/F		
		W07-L		21.2	21.1	0.0	0.2						0.0		0.0			43	19	43	19	1.0	1.0	
		W07-U											0.7		0.7			48	18	48	18	1.0	1.0	
First	R4	W08-L	LKD	27.9	27.8	0.0	0.1	272.5	272.2	272.2	0.0	0.0	0.0		0.0				N/F	N/F	N/F	N/F	N/F	N/F
		W08-U											0.9	3.74	0.9	3.74	0.0	0.0						
		W09-L		29.8	29.8	0.0	0.0						1.1		1.1			38	10	38	10	1.0	1.0	
		W09-U											0.0		0.0			56	21	56	21	1.0	1.0	
		W10-L		28.7	28.7	0.0	0.0						1.1		1.1			57	21	57	21	1.0	1.0	
		W10-U											0.0		0.0			57	21	57	21	1.0	1.0	
First	R6	W11-L	LKD	33.8	33.8	0.0	0.0	296.9	296.7	296.7	0.0	0.0	0.0		0.0				N/F	N/F	N/F	N/F	N/F	N/F
		W11-U											1.5	3.69	1.5	3.69	0.0	0.0						
		W13-L		30.4	30.4	0.0	0.0						1.3		1.3			57	21	57	21	1.0	1.0	
		W13-U											0.0		0.0			57	21	57	21	1.0	1.0	
		W14-L		34.6	34.6	0.0	0.0						1.5		1.5			57	21	57	21	1.0	1.0	
First	R8	W14-U	LKD	35.1	35.1	0.0	0.0	291.1	290.8	290.8	0.0	0.0	0.0		0.0				N/F	N/F	N/F	N/F	N/F	N/F
		W15-L											0.0		0.0			57	20	56	20	1.0	1.0	
		W15-U											1.5	4.29	1.5	4.29	0.0	0.0						
		W17-L		32.7	32.7	0.1	0.2						1.4		1.4			56	20	56	20	1.0	1.0	
First	R8	W17-U	LKD	35.4	35.4	0.0	0.0	291.1	290.8	290.8	0.0	0.0	0.0		0.0				N/F	N/F	N/F	N/F	N/F	N/F
		W18-L											1.5		1.5			57	20	57	20	1.0	1.0	
		W18-U											0.0		0.0			57	20	57	20	1.0	1.0	
		W19-L		35.6	35.6	0.0	0.0						1.5	4.45	1.5	4.45	0.0	0.1						
First	R8	W19-U	LKD					291.1	290.8	290.8	0.0	0.0	0.0		0.0				N/F	N/F	N/F	N/F	N/F	N/F
		W19-U											1.5	4.45	1.5	4.45	0.0	0.1						

Address	Room	Window	Room Use	Existing	Proposed	Loss	Loss	Room Area	Existing	Proposed	Loss	Loss	Existing ADF		Proposed ADF		Loss	Loss	Existing APSH		Proposed APSH		Total	Winter		
				VSC	VSC	%	%		NSC	NSC	%	%	Window	Total	Window	Total	%	%	Total	Winter	Total	Winter	Retained	Retained		
Second	R1	W01-L W01-U	Bedroom	37.4	36.3	1.1	2.8	191.5	182.5	182.7	-0.3	-0.1	0.1 0.9	0.1 1.02	0.1 0.9	0.99 0.99	0.0	2.5	N/F	N/F	N/F	N/F	N/F	N/F	N/F	
3 to 9 Waldeck Road																										
Ground	R1	W01	Unknown	17.7	17.7	0.0	0.0	20.6	16.6	16.6	0.0	0.0	0.7	0.67	0.7	0.67	0.0	0.0	29	8	29	8	1.0	1.0		
Ground	R2	W02	Unknown	17.1	17.1	0.0	0.0	94.9	40.1	40.1	0.0	0.0	1.0	1.03	1.0	1.03	0.0	0.0	31	9	31	9	1.0	1.0		
Ground	R4	W05	Unknown	18.9	18.9	0.0	0.1	20.6	16.3	16.3	0.0	0.0	0.7	0.67	0.7	0.67	0.0	0.0	27	8	27	8	1.0	1.0		
Ground	R5	W06	Unknown	19.3	19.3	0.0	0.2	20.6	16.2	16.2	0.0	0.0	0.7	0.67	0.7	0.67	0.0	0.0	29	10	29	10	1.0	1.0		
Ground	R6	W07	Unknown	21.4	21.3	0.0	0.1	59.6	14.6	14.6	0.0	0.0	0.4	0.36	0.4	0.36	0.0	0.0	38	14	38	14	1.0	1.0		
Ground	R7	W08	Unknown	29.2	29.0	0.2	0.7	86.7	86.1	86.1	0.0	0.0	1.4	1.37	1.4	1.36	0.0	0.5	N/F	N/F	N/F	N/F	N/F	N/F		
Ground	R8	W09	Unknown	28.0	27.9	0.2	0.6	86.7	81.8	81.8	0.0	0.0	1.3	1.33	1.3	1.32	0.0	0.5	N/F	N/F	N/F	N/F	N/F	N/F		
Ground	R9	W10	Unknown	31.4	31.3	0.2	0.5	86.7	86.1	86.1	0.0	0.0	1.4	1.44	1.4	1.44	0.0	0.4	N/F	N/F	N/F	N/F	N/F	N/F		
Ground	R10	W11	Unknown	32.3	32.1	0.2	0.5	79.1	78.8	78.8	0.0	0.0	1.5	1.55	1.5	1.54	0.0	0.4	N/F	N/F	N/F	N/F	N/F	N/F		
First	R1	W01-L	Unknown	2.5	2.5	0.0	0.0	97.5	80.8	80.8	0.0	0.0	0.0	0.0	0.4	1.84	0.4	1.84	0.0	0.0	N/F	N/F	N/F	N/F	N/F	N/F
		W01-U		0.1	0.1	N/F	N/F						N/F	N/F							N/F	N/F				
		W02-L		22.4	22.4	0.0	0.0						0.0	0.0							46	13	46	13	1.0	1.0
		W02-U		1.3	1.3	0.0	0.0						37	12							37	12	1.0	1.0		
		W03-L		15.4	15.4								0.0	0.0							0.4	1.84	0.4	1.84	0.0	0.0
First	R2	W04	Unknown	23.7	23.7	0.0	0.0	34.0	32.0	32.0	0.0	0.0	1.0	0.96	1.0	0.96	0.0	0.0	38	12	38	12	1.0	1.0		
First	R3	W05-L	Unknown	12.9	12.9	0.0	0.0	94.9	64.5	64.5	0.0	0.0	0.0	0.0	0.4	2.27	0.4	2.27	0.0	0.0	N/F	N/F	N/F	N/F	N/F	N/F
		W05-U		0.3	0.3	N/F	N/F						N/F	N/F							N/F	N/F				
		W06-L		27.2	27.2	0.0	0.0						0.0	0.0							48	13	48	13	1.0	1.0
		W06-U		15.3	15.3	0.0	0.0						1.5	1.5							37	12	37	12	1.0	1.0
		W07-L		0.0	0.0																					
W07-U	0.4	2.27	0.4	2.27	0.0	0.0																				
First	R4	W08	Unknown	24.5	24.5	0.0	0.0	34.0	32.0	32.0	0.0	0.0	1.0	0.98	1.0	0.98	0.0	0.0	38	11	38	11	1.0	1.0		
First	R5	W09-L	Unknown	14.9	14.8	0.1	0.5	94.9	60.0	60.0	0.0	0.0	0.0	0.0	0.4	2.31	0.4	2.30	0.0	0.1	N/F	N/F	N/F	N/F	N/F	N/F
		W09-U		0.4	0.4	N/F	N/F						N/F	N/F							N/F	N/F				
		W10-L		27.4	27.3	0.0	0.1						0.0	0.0							48	13	48	13	1.0	1.0
		W10-U		1.5	1.5	37	12						37	12							1.0	1.0				
		W11-L		0.0	0.0																					
W11-U	0.4	2.31	0.4	2.30	0.0	0.1																				

Address	Room	Window	Room Use	Existing	Proposed	Loss	Loss	Room Area	Existing	Proposed	Loss	Loss	Existing ADF		Proposed ADF		Loss	Loss	Existing APSH		Proposed APSH		Total	Winter			
				VSC	VSC	%	%		NSC	NSC	%	%	Window	Total	Window	Total	%	%	Total	Winter	Total	Winter	Retained	Retained			
First	R6	W12	Unknown	24.5	24.5	0.0	0.0	34.0	32.0	32.0	0.0	0.0	1.0	0.98	1.0	0.98	0.0	0.0	39	12	39	12	1.0	1.0			
First	R7	W13-L	Unknown	15.2	15.1	0.1	0.7							0.0		0.0				N/F	N/F	N/F	N/F	N/F	N/F		
		W13-U		27.6	27.5	0.0	0.1							0.4		0.4			49	14	49	14	1.0	1.0			
		W14-L		16.8	16.8	0.0	0.0							0.0		0.0			41	16	41	16	1.0	1.0			
		W14-U												1.5		1.5											
		W15-L												0.0		0.0											
		W15-U						94.9	58.6	58.6	0.0	0.0	0.4	2.34	0.4	2.34	0.0	0.1									
First	R8	W16	Unknown	25.3	25.3	0.0	0.0	59.6	55.5	55.5	0.0	0.0	0.7	0.66	0.7	0.66	0.0	0.0	42	15	42	15	1.0	1.0			
First	R9	W17	Unknown	33.5	33.0	0.5	1.4	101.1	100.3	100.3	0.0	0.0	1.3	1.35	1.3	1.33	0.0	1.2	N/F	N/F	N/F	N/F	N/F	N/F			
First	R10	W18	Unknown	33.4	33.0	0.4	1.2	86.7	86.3	86.3	0.0	0.0	1.5	1.47	1.5	1.46	0.0	1.0	N/F	N/F	N/F	N/F	N/F	N/F			
First	R11	W19	Unknown	33.5	33.1	0.4	1.2	101.1	100.3	100.3	0.0	0.0	1.3	1.35	1.3	1.33	0.0	1.0	N/F	N/F	N/F	N/F	N/F	N/F			
First	R12	W20	Unknown	33.6	33.2	0.4	1.2	86.7	86.2	86.1	0.0	0.0	1.5	1.48	1.5	1.47	0.0	1.0	N/F	N/F	N/F	N/F	N/F	N/F			
First	R13	W21	Unknown	33.7	33.3	0.4	1.1	101.1	100.1	100.1	0.0	0.0	1.4	1.35	1.3	1.34	0.0	0.9	N/F	N/F	N/F	N/F	N/F	N/F			
First	R14	W22	Unknown	33.7	33.3	0.4	1.1	86.7	86.2	86.2	0.0	0.0	1.5	1.48	1.5	1.47	0.0	0.9	N/F	N/F	N/F	N/F	N/F	N/F			
First	R15	W23	Unknown	33.7	33.3	0.4	1.1	101.1	100.0	100.0	0.0	0.0	1.4	1.35	1.3	1.34	0.0	0.9	N/F	N/F	N/F	N/F	N/F	N/F			
First	R16	W24	Unknown	33.9	33.5	0.4	1.1	79.1	78.9	78.9	0.0	0.0	1.6	1.57	1.6	1.55	0.0	0.9	N/F	N/F	N/F	N/F	N/F	N/F			
Second	R1	W01	Unknown	37.5	36.9	0.6	1.6	97.6	97.1	97.1	0.0	0.0	2.7	2.70	2.7	2.66	0.0	1.6	N/F	N/F	N/F	N/F	N/F	N/F			
Second	R2	W02	Unknown	37.6	37.1	0.5	1.4	97.6	97.1	97.1	0.0	0.0	2.7	2.71	2.7	2.67	0.0	1.4	N/F	N/F	N/F	N/F	N/F	N/F			
Second	R3	W03	Unknown	37.7	37.2	0.5	1.3	97.6	97.1	97.1	0.0	0.0	2.7	2.71	2.7	2.68	0.0	1.3	N/F	N/F	N/F	N/F	N/F	N/F			
Second	R4	W04	Unknown	37.8	37.3	0.5	1.3	97.6	97.1	97.1	0.0	0.0	2.7	2.72	2.7	2.68	0.0	1.3	N/F	N/F	N/F	N/F	N/F	N/F			
1 to 5 Varsity Row																											
Ground	R2	W04-L	Kitchen	34.4	34.4	0.0	0.0							0.0		0.0				75	22	75	22	1.0	1.0		
		W04-U		33.9	33.9	0.0	0.0							1.2		1.2			71	21	71	21	1.0	1.0			
		W05-L												0.0		0.0											
		W05-U						135.6	134.4	134.4	0.0	0.0	1.2	2.35	1.2	2.35	0.0	0.0									
Ground	R3	W06-L	Kitchen	23.2	23.2	0.0	-0.1							0.0		0.0				53	17	53	17	1.0	1.0		
		W06-U		53.1	53.1	0.0	0.0							1.1		1.1			74	24	73	23	1.0	1.0			
		W07						98.2	86.4	86.4	0.0	0.0	1.0	2.10	1.0	2.10	0.0	0.0									
Ground	R4	W08-L	Kitchen	28.2	28.2	0.0	0.0							0.0		0.0				54	14	54	14	1.0	1.0		
		W08-U												0.9	0.94	0.9	0.94	0.0	0.0								

Address	Room	Window	Room Use	Existing	Proposed	Loss	Loss	Room Area	Existing	Proposed	Loss	Loss	Existing ADF	Proposed ADF	Loss	Loss	Existing APSH	Proposed APSH	Total Retained	Winter Retained						
				VSC	VSC	%	NSC		NSC	%	Window	Total	Window	Total	%	Total	Winter	Total			Winter					
Ground	R5	W09-L	Kitchen	24.9	24.8	0.0	0.1	138.1	123.6	123.6	0.0	0.0	0.0	0.0	0.0	0.1	48	18	48	18	1.0	1.0				
		W09-U		0.9	0.91	0.9	0.91																			
Ground	R6	W10-L	Kitchen	27.0	26.9	0.1	0.4	299.1	297.8	297.8	0.0	0.0	0.0	0.0	0.6	2.83	0.0	0.3	50	14	50	14	1.0	1.0		
		W10-U		0.5	0.5																					
		W11-L		29.6	29.6	0.0	0.1						0.0	0.0					52	15	52	15	1.0	1.0		
		W11-U		0.6	0.6																					
		W12-L		32.1	32.0	0.1	0.4						0.0	0.0					71	20	71	20	1.0	1.0		
		W12-U		1.0	1.0																					
		W13-L		29.0	28.8	0.2	0.8						0.0	0.0					65	23	65	23	1.0	1.0		
W13-U	0.6	0.6																								
First	R1	W01-L	Bedroom	39.6	39.6	0.0	0.0	107.4	98.6	98.6	0.0	0.0	0.1	0.1	0.9	1.05	0.0	0.0	N/F	N/F	N/F	N/F	N/F	N/F		
W01-U	0.9	0.9																								
First	R2	W02-L	Bedroom	35.9	35.9	0.0	0.0	125.0	121.9	121.9	0.0	0.0	0.1	0.1	0.8	0.83	0.0	0.0	79	26	79	26	1.0	1.0		
W02-U	0.8	0.8																								
First	R4	W04-L	Bedroom	29.7	29.6	0.0	0.1	75.8	64.8	64.8	0.0	0.0	0.0	0.0	1.5	1.58	0.0	0.1	66	26	66	26	1.0	1.0		
W04-U	1.5	1.5																								
First	R6	W06-L	Bedroom	34.7	34.4	0.3	0.8	75.8	69.2	69.2	0.0	0.0	0.0	0.0	1.8	1.79	1.7	1.78	0.0	0.8	71	24	71	24	1.0	1.0
W06-U	1.8	1.7																								
First	R9	W09-L	Bedroom	34.4	33.8	0.6	1.7	84.5	82.6	82.6	0.0	0.0	0.0	0.0	1.7	1.73	1.7	1.70	0.0	1.5	69	22	69	22	1.0	1.0
W09-U	1.7	1.7																								
First	R11	W11	Bedroom	34.2	34.0	0.2	0.7	162.2	162.2	162.2	0.0	0.0	1.2	1.2	1.2	4.25	1.2	4.20	0.1	1.3	56	18	56	18	1.0	1.0
		W12		36.4	35.7	0.6	1.7						1.9	1.9							78	25	78	25	1.0	1.0
		W13		34.5	33.8	0.7	2.0						1.2	1.2							73	25	73	25	1.0	1.0
Second	R1	W01-L	Reception Room	34.0	34.0	0.0	0.0	264.1	264.0	264.0	0.0	0.0	0.1	0.1	0.4	2.44	0.4	2.44	0.0	0.0	N/F	N/F	N/F	N/F	N/F	N/F
		W01-U		0.7	0.7																					
		W02-L		38.7	38.7	0.0	0.0						0.1	0.1							N/F	N/F	N/F	N/F	N/F	N/F
		W02-U		0.8	0.8																					
		W03-L		39.6	39.6	0.0	0.0						0.0	0.0							N/F	N/F	N/F	N/F	N/F	N/F
		W03-U		0.4	0.4																					
W04-L	39.6	39.6	0.0	0.0	0.0	0.0	N/F	N/F	N/F	N/F	N/F	N/F														
W04-U	0.0	0.0																								
Second	R2	W05-L	Bedroom	39.6	39.6	0.0	0.0	73.4	73.0	73.0	0.0	0.0	0.0	0.0	1.0	2.13	1.0	2.13	0.0	0.0	N/F	N/F	N/F	N/F	N/F	N/F
		W05-U		1.0	1.0																					
		W06-L		37.4	37.4	0.0	0.0						0.0	0.0							81	28	81	28	1.0	1.0
W06-U	1.0	1.0																								
Second	R4	W08-L	Bedroom	34.4	34.3	0.0	0.1	75.8	59.4	59.6	-0.2	-0.3	0.0	0.0	1.5	1.52	1.5	1.52	0.0	0.1	74	28	74	28	1.0	1.0
W08-U	1.5	1.5																								

Address	Room	Window	Room Use	Existing	Proposed	Loss	Loss	Room Area	Existing	Proposed	Loss	Loss	Existing ADF	Proposed ADF	Loss	Loss	Existing APSH	Proposed APSH	Total Retained	Winter Retained		
				VSC	VSC	%	NSC		NSC	%	Window	Total	Window	Total	%	Total	Winter	Total			Winter	
Second	R6	W10-L W10-U	Bedroom	37.2	36.9	0.3	0.8	65.9	58.6	58.5	0.0	0.0	0.0	0.0	0.0	0.7	80	28	80	28	1.0	1.0
											1.8	1.80	1.8	1.79	0.0	0.7						
Second	R9	W13-L W13-U	Bedroom	37.3	36.8	0.5	1.3	79.3	73.8	73.8	0.0	0.0	0.0	0.0	0.0	1.3	78	25	78	25	1.0	1.0
											1.6	1.61	1.6	1.59	0.0	1.3						
Second	R10	W14 W15	Bedroom	49.5	49.1	0.4	0.9	193.8	173.8	173.8	0.0	0.0	0.7	0.7	0.0	0.8	76	26	76	26	1.0	1.0
											0.8	1.48	0.8	1.47	0.0	0.8						
Second	R12	W18 W19	Bedroom	38.5	38.2	0.3	0.9	91.3	91.3	91.3	0.0	0.0	1.5	1.5	0.0	0.4	67	22	67	22	1.0	1.0
											1.6	3.07	1.6	3.05	0.0	0.4						
6-7 Varsity Row																						
Ground	R1	W01-L W01-U	Kitchen	32.2	31.7	0.5	1.6	128.9	124.1	124.1	0.0	0.0	0.0	0.0	0.0	1.4	69	20	69	20	1.0	1.0
											0.7	0.76	0.7	0.75	0.0	1.4						
Ground	R2	W02-L W02-U	Kitchen	25.3	25.2	0.1	0.5	128.9	104.0	103.7	0.4	0.4	0.0	0.0	0.0	0.4	45	11	45	11	1.0	1.0
											0.6	0.65	0.6	0.64	0.0	0.4						
First	R1	W01-L W01-U W02-L W02-U	Bedroom	35.7	34.9	0.8	2.2	126.6	124.5	124.5	0.0	0.0	0.1	0.1	0.0	2.0	77	25	77	25	1.0	1.0
											0.8	0.8	0.1	0.1	0.0	2.0						
First	R4	W05-L W05-U W06-L W06-U	Bedroom	35.5	34.6	0.9	2.5	126.6	124.6	124.6	0.0	0.0	0.1	0.1	0.0	2.2	76	24	76	24	1.0	1.0
											0.8	0.8	0.1	0.1	0.0	2.2						
Second	R1	W01-L W01-U W02-L W02-U	Bedroom	37.3	36.7	0.7	1.8	75.8	75.4	75.4	0.0	0.0	0.1	0.1	0.0	1.7	78	26	78	26	1.0	1.0
											1.1	1.1	0.1	0.1	0.0	1.7						
Second	R4	W05-L W05-U W06-L W06-U	Bedroom	37.4	36.6	0.8	2.0	76.3	75.8	75.8	0.0	0.0	0.1	0.1	0.0	1.9	79	26	79	26	1.0	1.0
											1.1	1.1	0.1	0.1	0.0	1.9						
2 to 6 Williams Lane																						
Ground	R1	W01 W02-L W02-U	LKD	32.3	24.3	8.1	24.9	378.2	377.0	373.2	3.9	1.0	0.4	0.4	0.0	4.3	N/F	N/F	N/F	N/F	N/F	N/F
											0.1	0.1	1.4	2.03	1.4	1.94	0.1	4.3				
Ground	R3	W06	Living Room	32.9	24.1	8.8	26.7	108.6	106.8	55.4	51.3	48.1	1.2	1.19	0.9	0.94	0.3	21.1	N/F	N/F	N/F	N/F

Address	Room	Window	Room Use	Existing	Proposed	Loss	Loss	Room Area	Existing	Proposed	Loss	Loss	Existing ADF		Proposed ADF		Loss	Loss	Existing APSH		Proposed APSH		Total	Winter	
				VSC	VSC	%	%		NSC	NSC	%	%	Window	Total	Window	Total	%	%	Total	Winter	Total	Winter	Retained	Retained	
		W04-U												1.4	1.3										
		W05-L		28.3	28.2	0.1	0.4							0.0	0.0					50	20	50	20	1.0	1.0
		W05-U						146.5	142.2	142.2	0.0	0.0		1.0	2.46	1.0	2.43	0.0	1.1						
Second	R1	W01-L	Bedroom	38.1	37.5	0.6	1.5							0.1	0.1					82	26	80	27	1.0	1.0
		W01-U						110.8	107.3	107.3	0.0	0.0		1.4	1.48	1.4	1.46	0.0	1.1						
Second	R2	W02-L	Bedroom	38.1	37.8	0.4	1.0							0.1	0.1					83	27	83	28	1.0	1.0
		W02-U						110.8	107.2	107.2	0.0	0.0		1.4	1.46	1.4	1.45	0.0	0.7						
12 to 20 Williams Lane																									
Ground	R1	W01	Unknown	36.9	36.4	0.5	1.3	34.7	33.2	33.2	0.0	0.0		2.5	2.48	2.5	2.46	0.0	0.8	79	27	74	26	0.9	1.0
Ground	R3	W05	Unknown	36.6	36.3	0.3	0.8	34.7	33.1	33.1	0.0	0.0		2.3	2.32	2.3	2.31	0.0	0.5	76	26	73	25	1.0	1.0
Ground	R5	W09	Unknown	36.7	36.5	0.3	0.7	34.7	32.7	32.7	0.0	0.0		2.3	2.33	2.3	2.32	0.0	0.4	76	26	73	25	1.0	1.0
Ground	R7	W13	Unknown	36.8	36.6	0.2	0.6	34.7	33.3	33.3	0.0	0.0		2.4	2.35	2.3	2.34	0.0	0.3	76	25	76	26	1.0	1.0
Ground	R9	W17	Unknown	36.8	36.6	0.2	0.6	34.7	33.2	33.2	0.0	0.0		2.4	2.37	2.4	2.36	0.0	0.3	77	26	76	26	1.0	1.0
First	R1	W01-L	Bedroom	37.9	37.5	0.3	0.9							0.1	0.1					83	27	80	27	1.0	1.0
		W01-U												1.6	1.6										
		W02-L		37.9	37.6	0.3	0.8							0.1	0.1					83	27	83	28	1.0	1.0
		W02-U						113.6	112.8	112.8	0.0	0.0		1.6	3.41	1.6	3.39	0.0	0.5						
First	R2	W03-L	Bedroom	37.9	37.7	0.3	0.7							0.1	0.1					83	27	83	28	1.0	1.0
		W03-U												1.6	1.6										
		W04-L		38.0	37.8	0.2	0.6							0.1	0.1					83	27	83	28	1.0	1.0
		W04-U						113.6	112.7	112.7	0.0	0.0		1.6	3.41	1.6	3.40	0.0	0.3						
First	R3	W05-L	Bedroom	38.0	37.8	0.2	0.6							0.1	0.1					83	27	83	28	1.0	1.0
		W05-U												1.6	1.6										
		W06-L		38.1	37.9	0.2	0.5							0.1	0.1					83	27	83	28	1.0	1.0
		W06-U						113.6	112.8	112.8	0.0	0.0		1.6	3.42	1.6	3.41	0.0	0.3						
First	R4	W07-L	Bedroom	38.1	37.9	0.2	0.5							0.1	0.1					83	27	83	28	1.0	1.0
		W07-U												1.6	1.6										
		W08-L		38.1	37.9	0.2	0.5							0.1	0.1					83	27	83	28	1.0	1.0
		W08-U						113.6	112.8	112.8	0.0	0.0		1.6	3.43	1.6	3.42	0.0	0.3						
First	R5	W09-L	Bedroom	38.1	38.0	0.2	0.5							0.1	0.1					84	28	84	28	1.0	1.0
		W09-U												1.6	1.6										
		W10-L		38.2	38.0	0.2	0.5							0.1	0.1					83	27	83	27	1.0	1.0
		W10-U						113.6	112.8	112.8	0.0	0.0		1.6	3.40	1.6	3.39	0.0	0.3						
First	R6	W11	Unknown	11.2	11.2	0.0	-0.3	133.2	15.7	15.7	0.0	0.0		0.4	0.42	0.4	0.42	0.0	-0.5	N/F	N/F	N/F	N/F	N/F	N/F

Address	Room	Window	Room Use	Existing	Proposed	Loss	Loss	Room Area	Existing	Proposed	Loss	Loss	Existing ADF		Proposed ADF		Loss	Loss	Existing APSH		Proposed APSH		Total	Winter												
				VSC	VSC	%	%		NSC	NSC	%	%	Window	Total	Window	Total	%	%	Total	Winter	Total	Winter	Retained	Retained												
Ground	R2	W02-L	Unknown	25.9	25.9	0.0	0.1							0.0	0.0					N/F	N/F	N/F	N/F	N/F	N/F											
		W02-U																																		
		W03-L		36.0	36.0	0.1	0.2							56.0	54.5					54.5	0.0	0.0	0.0	0.0	0.0	0.0	0.0	0.0	0.0	0.0	N/F	N/F	N/F	N/F	N/F	N/F
		W03-U																					0.6	1.06	0.6	1.06	0.0	0.1								
Ground	R3	W04-L	Unknown	36.0	36.0	0.0	0.1							0.0	0.0					N/F	N/F	N/F	N/F	N/F	N/F											
		W04-U																																		
		W05-L		20.4	20.4	0.0	0.0							56.0	53.5					53.5	0.0	0.0	0.0	0.0	0.0	0.0	0.0	0.0	0.0	0.0	7	0	7	0	1.0	0.0
		W05-U																					0.4	0.99	0.4	0.99	0.0	0.0								
Ground	R4	W06	Unknown	31.3	31.2	0.1	0.2	128.9	128.0	128.0	0.0	0.0	1.8	1.77	1.8	1.77	0.0	0.2	N/F	N/F	N/F	N/F	N/F	N/F												
Ground	R5	W07	Unknown	33.1	33.0	0.1	0.2	117.2	116.7	116.7	0.0	0.0	2.0	1.97	2.0	1.97	0.0	0.2	N/F	N/F	N/F	N/F	N/F	N/F												
First	R1	W01	Unknown	36.5	36.3	0.2	0.5							0.7	0.7					N/F	N/F	N/F	N/F	N/F	N/F											
		W02		34.4	34.2	0.2	0.6							83.1	82.7					82.7	0.0	0.0	0.7	1.39	0.7	1.39	0.0	0.4	N/F	N/F	N/F	N/F	N/F	N/F		
First	R2	W03	Unknown	34.3	34.1	0.2	0.6	108.7	107.4	107.4	0.0	0.0	1.8	1.81	1.8	1.80	0.0	0.6	N/F	N/F	N/F	N/F	N/F	N/F												
First	R3	W04	Unknown	34.3	34.0	0.2	0.6	74.9	72.6	72.6	0.0	0.0	0.7	0.70	0.7	0.69	0.0	0.4	N/F	N/F	N/F	N/F	N/F	N/F												
First	R4	W05	Unknown	34.2	34.0	0.2	0.6	107.8	107.7	107.7	0.0	0.0	2.0	1.97	2.0	1.96	0.0	0.6	N/F	N/F	N/F	N/F	N/F	N/F												
First	R5	W06	Unknown	34.1	33.9	0.2	0.6	117.2	116.9	116.9	0.0	0.0	1.9	1.89	1.9	1.88	0.0	0.5	N/F	N/F	N/F	N/F	N/F	N/F												
First	R6	W07	Unknown	34.2	34.0	0.2	0.6							0.7	0.7					N/F	N/F	N/F	N/F	N/F	N/F											
		W08		19.7	19.7	0.0	0.0							74.9	74.7					74.7	0.0	0.0	0.5	1.18	0.5	1.18	0.0	0.3	20	6	20	6	1.0	1.0		
4-5 Watney Road																																				
Ground	R1	W01	Unknown	6.6	6.6	0.1	0.9							0.2	0.2					N/F	N/F	N/F	N/F	N/F	N/F											
		W02		33.0	32.8	0.2	0.5							117.3	116.9					116.9	0.0	0.0	2.0	2.12	2.0	2.11	0.0	0.5	N/F	N/F	N/F	N/F	N/F	N/F		
Ground	R2	W03-L	Unknown	24.2	24.0	0.2	0.8							0.0	0.0					N/F	N/F	N/F	N/F	N/F	N/F											
		W03-U																																		
		W04-L		34.7	34.5	0.2	0.6							69.5	66.0					66.0	0.0	0.0	0.0	0.0	0.0	0.0	0.0	0.0	0.0	0.0	N/F	N/F	N/F	N/F	N/F	N/F
		W04-U																					0.5	0.89	0.5	0.89	0.0	0.5								
Ground	R3	W05-L	Unknown	34.4	34.2	0.2	0.6							0.0	0.0					N/F	N/F	N/F	N/F	N/F	N/F											
		W05-U																																		
		W06-L		27.0	27.0	0.0	0.0							69.5	67.7					67.7	0.0	0.0	0.0	0.0	0.0	0.0	0.0	0.0	0.0	0.0	16	1	16	1	1.0	1.0
		W06-U																					0.4	0.92	0.4	0.92	0.0	0.2								
Ground	R4	W07	Unknown	32.2	32.2	0.0	0.1	117.3	116.0	116.0	0.0	0.0	1.9	1.92	1.9	1.92	0.0	0.0	N/F	N/F	N/F	N/F	N/F	N/F												
First	R1	W01	Unknown	22.5	22.4	0.1	0.5							0.5	0.5					N/F	N/F	N/F	N/F	N/F	N/F											
		W02		34.6	34.4	0.2	0.6							74.9	74.6					74.6	0.0	0.0	0.9	1.42	0.9	1.41	0.0	0.4	N/F	N/F	N/F	N/F	N/F	N/F		

Address	Room	Window	Room Use	Existing	Proposed	Loss	Loss	Room Area	Existing	Proposed	Loss	Loss	Existing ADF		Proposed ADF		Loss	Loss	Existing APSH		Proposed APSH		Total	Winter		
				VSC	VSC	%	%		NSC	NSC	%	%	Window	Total	Window	Total	%	Total	Winter	Total	Winter	Retained	Retained			
First	R2	W03	Unknown	34.5	34.3	0.2	0.6	107.8	107.8	107.8	0.0	0.0	2.2	2.20	2.2	2.19	0.0	0.5	N/F	N/F	N/F	N/F	N/F	N/F		
First	R3	W04	Unknown	34.5	34.3	0.2	0.6	117.3	117.0	117.0	0.0	0.0	2.1	2.09	2.1	2.08	0.0	0.5	N/F	N/F	N/F	N/F	N/F	N/F		
11-13 Watney Road																										
Ground	R1	W01	Unknown	34.9	34.7	0.1	0.4	94.0	83.6	83.6	0.0	0.0	0.4	0.45	0.4	0.44	0.0	0.3	N/F	N/F	N/F	N/F	N/F	N/F		
Ground	R2	W02	Unknown	35.1	34.9	0.2	0.5	94.8	94.7	94.7	0.0	0.0	2.2	2.19	2.2	2.18	0.0	0.4	N/F	N/F	N/F	N/F	N/F	N/F		
Ground	R3	W03-L	Unknown	36.8	36.6	0.2	0.6	213.2	213.2	213.2	0.0	0.0	0.1	0.1	N/F	N/F	N/F	N/F	N/F	N/F	N/F	N/F	N/F	N/F		
		W03-U		1.4	1.4	N/F	N/F						N/F	N/F	N/F	N/F										
		W04		0.2	0.2	N/F	N/F						N/F	N/F	N/F	N/F										
		W05-L		0.1	0.1	N/F	N/F						N/F	N/F	N/F	N/F										
		W05-U	27.7	27.5	0.2	0.7						1.1	2.87	1.1	2.85	0.0	0.6									
First	R1	W01	Unknown	34.9	34.7	0.3	0.7	94.0	91.4	91.4	0.0	0.0	0.8	0.78	0.8	0.77	0.0	0.7	N/F	N/F	N/F	N/F	N/F	N/F		
First	R2	W02-L	Unknown	35.3	35.0	0.3	0.7	108.9	108.6	108.6	0.0	0.0	0.0	0.0	N/F	N/F	N/F	N/F	N/F	N/F	N/F	N/F	N/F	N/F		
		W02-U											1.6	1.69	1.6	1.67	0.0	0.7								
First	R3	W03-L	Unknown	35.4	35.1	0.3	0.8	108.8	108.3	108.3	0.0	0.0	0.0	0.0	N/F	N/F	N/F	N/F	N/F	N/F	N/F	N/F	N/F	N/F		
		W03-U											1.7	1.76	1.7	1.74	0.0	0.7								
First	R4	W04-L	Unknown	35.2	34.9	0.3	0.8	93.7	91.9	91.9	0.0	0.0	0.0	0.0	N/F	N/F	N/F	N/F	N/F	N/F	N/F	N/F	N/F	N/F		
		W04-U											1.0	1.02	1.0	1.01	0.0	0.7								
15 to 21 Watney Road																										
Ground	R1	W01	Unknown	33.6	33.4	0.2	0.5	87.0	86.4	86.4	0.0	0.0	0.7	0.7	N/F	N/F	N/F	N/F	N/F	N/F	N/F	N/F	N/F	N/F		
		W02		37.0	36.8	0.3	0.8						0.2	0.2	N/F	N/F	N/F	N/F	N/F	N/F						
		W03-L		34.7	34.6	0.1	0.4						0.0	0.0	N/F	N/F	N/F	N/F	N/F	N/F						
		W03-U											0.6	1.54	0.6	1.53	0.0	0.5								
Ground	R2	W04	Unknown	36.8	36.7	0.1	0.2	74.3	74.1	74.1	0.0	0.0	2.0	1.96	2.0	1.96	0.0	0.2	N/F	N/F	N/F	N/F	N/F	N/F		
Ground	R3	W05	Unknown	35.0	34.9	0.1	0.3	74.3	74.1	74.1	0.0	0.0	2.0	1.98	2.0	1.97	0.0	0.3	N/F	N/F	N/F	N/F	N/F	N/F		
Ground	R4	W06	Unknown	31.0	30.7	0.3	1.1	87.0	86.3	86.3	0.0	0.0	0.7	0.7	N/F	N/F	N/F	N/F	N/F	N/F	N/F	N/F	N/F	N/F		
		W07		37.2	36.8	0.4	0.9						0.2	0.2	N/F	N/F	N/F	N/F	N/F	N/F						
		W08		34.3	34.0	0.3	0.8						0.6	1.53	0.6	1.51	0.0	0.8	N/F	N/F	N/F	N/F	N/F	N/F	N/F	N/F
Ground	R5	W09	Unknown	36.6	36.3	0.4	1.0	74.3	74.1	74.1	0.0	0.0	2.0	1.96	1.9	1.94	0.0	0.9	N/F	N/F	N/F	N/F	N/F	N/F		
Ground	R6	W10	Unknown	37.2	36.9	0.4	1.0	74.3	73.1	73.1	0.0	0.0	1.9	1.93	1.9	1.91	0.0	1.0	N/F	N/F	N/F	N/F	N/F	N/F		
Ground	R7	W11	Unknown	37.4	37.0	0.4	1.0							0.2	0.2	N/F	N/F	N/F	N/F	N/F	N/F	N/F	N/F	N/F		
		W12		36.8	36.4	0.3	0.9							0.6	0.6	N/F	N/F	N/F	N/F	N/F	N/F					

Address	Room	Window	Room Use	Existing	Proposed	Loss	Loss	Room Area	Existing	Proposed	Loss	Loss	Existing ADF		Proposed ADF		Loss	Loss	Existing APSH		Proposed APSH		Total	Winter
				VSC	VSC	%	%		NSC	NSC	%	%	Window	Total	Window	Total	%	%	Total	Winter	Total	Winter	Retained	Retained
		W13		37.3	36.9	0.4	1.1	87.0	86.1	86.1	0.0	0.0	1.0	1.77	1.0	1.75	0.0	1.0	N/F	N/F	N/F	N/F	N/F	N/F
First	R1	W01-L W01-U	Unknown	35.2	34.9	0.3	0.8	115.6	112.4	112.4	0.0	0.0	0.0	0.92	0.0	0.91	0.0	0.7	N/F	N/F	N/F	N/F	N/F	N/F
First	R2	W02-L W02-U	Unknown	35.3	35.0	0.3	0.9	45.9	44.8	44.8	0.0	0.0	0.0	1.72	0.0	1.71	0.0	0.8	N/F	N/F	N/F	N/F	N/F	N/F
First	R3	W03-L W03-U	Unknown	35.3	35.0	0.3	0.9	115.6	112.2	112.2	0.0	0.0	0.0	0.92	0.0	0.91	0.0	0.8	N/F	N/F	N/F	N/F	N/F	N/F
First	R4	W04-L W04-U	Unknown	35.3	35.0	0.3	0.9	45.9	44.3	44.3	0.0	0.0	0.0	1.68	0.0	1.67	0.0	0.8	N/F	N/F	N/F	N/F	N/F	N/F
First	R5	W05-L W05-U	Unknown	35.3	35.0	0.3	0.9	115.6	112.3	112.3	0.0	0.0	0.0	0.93	0.0	0.92	0.0	0.8	N/F	N/F	N/F	N/F	N/F	N/F
First	R6	W06-L W06-U	Unknown	35.3	35.0	0.3	1.0	45.9	44.3	44.3	0.0	0.0	0.0	1.68	0.0	1.67	0.0	0.9	N/F	N/F	N/F	N/F	N/F	N/F
First	R7	W07-L W07-U	Unknown	35.3	35.0	0.4	1.0	115.6	112.2	112.2	0.0	0.0	0.0	0.92	0.0	0.91	0.0	0.9	N/F	N/F	N/F	N/F	N/F	N/F
First	R8	W08-L W08-U	Unknown	35.3	35.0	0.4	1.0	45.9	44.5	44.5	0.0	0.0	0.0	1.73	0.0	1.71	0.0	0.9	N/F	N/F	N/F	N/F	N/F	N/F
23 to 29 Watney Road																								
Ground	R1	W01 W02	Unknown	37.3 37.4	36.9 37.0	0.4 0.4	1.1 1.1	91.0	83.1	83.1	0.0	0.0	0.7 0.2	0.92	0.7 0.2	0.91	0.0	1.1	N/F N/F	N/F N/F	N/F N/F	N/F N/F	N/F N/F	N/F N/F
Ground	R2	W03	Unknown	36.1	35.9	0.2	0.4	74.0	72.7	72.7	0.0	0.0	1.9	1.93	1.9	1.92	0.0	0.4	N/F	N/F	N/F	N/F	N/F	N/F
Ground	R3	W04 W05-L W05-U W06	Unknown	37.6 37.5	37.1 37.1	0.5 0.4	1.2 1.2						1.1 0.0 0.5	1.1 0.0 0.5					N/F N/F N/F	N/F N/F N/F	N/F N/F N/F	N/F N/F N/F	N/F N/F N/F	
Ground	R4	W07	Unknown	28.0	27.6	0.4	1.4	64.9	63.0	63.0	0.0	0.0	0.7	0.73	0.7	0.73	0.0	1.1	N/F	N/F	N/F	N/F	N/F	N/F
Ground	R5	W08 W09	Unknown	33.6 36.5	33.4 36.1	0.2 0.4	0.7 1.1	54.9	54.2	54.2	0.0	0.0	0.8 0.3	1.08	0.8 0.3	1.07	0.0	0.7	N/F N/F	N/F N/F	N/F N/F	N/F N/F	N/F N/F	N/F N/F
Ground	R6	W10 W11	Unknown	35.6 34.0	35.4 33.8	0.2 0.2	0.4 0.6	84.9	83.5	83.5	0.0	0.0	1.8 0.6	2.41	1.8 0.6	2.40	0.0	0.4	N/F N/F	N/F N/F	N/F N/F	N/F N/F	N/F N/F	N/F N/F
Ground	R7	W12-L W12-U	Living Room	23.8	23.7	0.0	0.1						0.1 1.9		0.1 1.9				54	17	54	17	1.0	1.0

Address	Room	Window	Room Use	Existing	Proposed	Loss	Loss	Room Area	Existing	Proposed	Loss	Loss	Existing ADF		Proposed ADF		Loss	Loss	Existing APSH		Proposed APSH		Total	Winter		
				VSC	VSC	%	%		NSC	NSC	%	%	Window	Total	Window	Total	%	%	Total	Winter	Total	Winter	Retained	Retained		
		W13-L		35.0	34.7	0.4	1.0							0.1	0.1					N/F	N/F	N/F	N/F	N/F	N/F	
		W13-U												1.2	1.2											
		W14-L		32.4	32.1	0.4	1.2							0.0	0.0					N/F	N/F	N/F	N/F	N/F	N/F	
		W14-U												0.4	0.4											
		W15-L		32.1	31.9	0.2	0.7							0.0	0.0					N/F	N/F	N/F	N/F	N/F	N/F	
		W15-U												0.4	0.4											
		W16-L		34.3	33.9	0.4	1.1							0.1	0.1					N/F	N/F	N/F	N/F	N/F	N/F	
		W16-U												1.2	1.2											
		W17		24.6	24.3	0.3	1.3							0.3	0.3					N/F	N/F	N/F	N/F	N/F	N/F	
		W18		74.3	74.3	0.0	0.0							3.1	3.1					61	17	61	17	1.0	1.0	
		W19		89.8	89.7	0.2	0.2							7.9	7.9					N/F	N/F	N/F	N/F	N/F	N/F	
		W20		77.0	76.9	0.1	0.2							3.3	3.3					N/F	N/F	N/F	N/F	N/F	N/F	
		W21		52.5	52.5	0.0	0.0	146.2	146.2	146.2	0.0	0.0	5.2	25.18	5.2	25.13	0.0	0.2			52	13	52	13	1.0	1.0
First	R1	W01	Unknown	36.1	35.7	0.4	1.1	115.6	112.9	112.9	0.0	0.0	1.2	1.15	1.1	1.14	0.0	1.0			N/F	N/F	N/F	N/F	N/F	N/F
First	R2	W02	Unknown	36.1	35.7	0.4	1.1	45.9	44.8	44.8	0.0	0.0	2.1	2.15	2.1	2.12	0.0	1.0			N/F	N/F	N/F	N/F	N/F	N/F
First	R3	W03	Unknown	36.1	35.6	0.4	1.2	115.6	112.4	112.4	0.0	0.0	1.0	1.02	1.0	1.01	0.0	1.1			N/F	N/F	N/F	N/F	N/F	N/F
First	R4	W04	Unknown	36.0	35.6	0.4	1.2	45.9	44.8	44.8	0.0	0.0	1.9	1.86	1.8	1.84	0.0	1.1			N/F	N/F	N/F	N/F	N/F	N/F
First	R5	W05	Unknown	36.0	35.6	0.4	1.2	115.6	112.0	112.0	0.0	0.0	1.0	1.03	1.0	1.02	0.0	1.1			N/F	N/F	N/F	N/F	N/F	N/F
First	R6	W06	Unknown	36.0	35.6	0.4	1.2	45.9	45.0	45.0	0.0	0.0	1.9	1.87	1.8	1.85	0.0	1.1			N/F	N/F	N/F	N/F	N/F	N/F
First	R7	W07	Bedroom	36.0	35.6	0.5	1.3	112.2	108.3	108.3	0.0	0.0	1.0	1.03	1.0	1.01	0.0	1.2			N/F	N/F	N/F	N/F	N/F	N/F
First	R8	W08	Unknown	36.0	35.5	0.5	1.3	45.9	44.4	44.4	0.0	0.0	1.9	1.92	1.9	1.90	0.0	1.2			N/F	N/F	N/F	N/F	N/F	N/F
31 to 37 Watney Road																										
Ground	R1	W01	Unknown	36.5	36.0	0.5	1.3							1.0	1.0					N/F	N/F	N/F	N/F	N/F	N/F	
		W02		37.3	36.8	0.5	1.4	76.6	71.4	71.4	0.0	0.0	0.4	1.37	0.4	1.35	0.0	1.3			N/F	N/F	N/F	N/F	N/F	N/F
Ground	R2	W03	Unknown	35.9	35.7	0.2	0.6							2.0	2.0					N/F	N/F	N/F	N/F	N/F	N/F	
		W04		37.0	36.5	0.5	1.4	91.4	89.4	89.4	0.0	0.0	0.6	2.59	0.5	2.57	0.0	0.7			N/F	N/F	N/F	N/F	N/F	N/F
Ground	R3	W05	Unknown	37.0	36.4	0.6	1.5	97.4	96.5	96.5	0.0	0.0	3.3	3.25	3.2	3.21	0.0	1.5			N/F	N/F	N/F	N/F	N/F	N/F
Ground	R4	W06	Unknown	37.3	36.8	0.6	1.5	58.7	38.9	38.9	0.0	0.0	0.3	0.31	0.3	0.31	0.0	1.6			N/F	N/F	N/F	N/F	N/F	N/F
Ground	R5	W07-L	Unknown	37.4	36.8	0.6	1.6							0.1	0.1					N/F	N/F	N/F	N/F	N/F	N/F	
		W07-U												1.0	0.9											
		W08-L		23.1	22.8	0.3	1.3							0.0	0.0					N/F	N/F	N/F	N/F	N/F	N/F	
		W08-U												0.3	0.3											
		W09		20.2	19.9	0.3	1.5							0.2	0.2					N/F	N/F	N/F	N/F	N/F	N/F	
		W10		30.3	29.7	0.5	1.8							0.7	0.7					N/F	N/F	N/F	N/F	N/F	N/F	

Address	Room	Window	Room Use	Existing	Proposed	Loss	Loss	Room Area	Existing	Proposed	Loss	Loss	Existing ADF		Proposed ADF		Loss	Loss	Existing APSH		Proposed APSH		Total	Winter		
				VSC	VSC	%	%		NSC	NSC	%	%	Window	Total	Window	Total	%	Total	Winter	Total	Winter	Retained	Retained			
		W11		36.5	35.9	0.6	1.6	183.9	180.8	180.8	0.0	0.0	0.3	2.60	0.3	2.56	0.0	1.4	N/F	N/F	N/F	N/F	N/F	N/F		
Ground	R6	W12	Unknown	37.1	36.5	0.5	1.4	89.2	87.0	87.0	0.0	0.0	1.9	1.92	1.9	1.89	0.0	1.4	N/F	N/F	N/F	N/F	N/F	N/F		
Ground	R7	W13	Unknown	37.3	36.7	0.6	1.6	78.8	77.6	77.6	0.0	0.0	1.0	1.94	1.0	1.91	0.0	1.4	N/F	N/F	N/F	N/F	N/F	N/F		
		W14		36.9	36.5	0.4	1.1												0.7	0.7	N/F	N/F	N/F	N/F	N/F	N/F
		W15		37.2	36.6	0.6	1.5												1.0	1.94	1.0	1.91	0.0	1.4	N/F	N/F
First	R1	W01-L	Unknown	36.0	35.5	0.5	1.4	93.4	90.9	90.9	0.0	0.0	1.1	1.10	1.1	1.09	0.0	1.2	N/F	N/F	N/F	N/F	N/F	N/F		
		W01-U																								
First	R2	W02-L	Unknown	36.0	35.5	0.5	1.4	74.3	73.0	73.0	0.0	0.0	1.3	1.26	1.2	1.25	0.0	1.3	N/F	N/F	N/F	N/F	N/F	N/F		
		W02-U																								
First	R3	W03-L	Unknown	36.0	35.5	0.5	1.4	93.4	91.0	91.0	0.0	0.0	1.1	1.10	1.1	1.08	0.0	1.3	N/F	N/F	N/F	N/F	N/F	N/F		
		W03-U																								
First	R4	W04-L	Unknown	36.0	35.5	0.5	1.4	74.3	73.2	73.2	0.0	0.0	1.4	1.37	1.4	1.35	0.0	1.3	N/F	N/F	N/F	N/F	N/F	N/F		
		W04-U																								
First	R5	W05-L	Unknown	36.0	35.4	0.5	1.5	74.3	72.9	72.9	0.0	0.0	1.2	1.24	1.2	1.23	0.0	1.4	N/F	N/F	N/F	N/F	N/F	N/F		
		W05-U																								
First	R6	W06-L	Unknown	35.8	35.3	0.6	1.5	93.4	90.3	90.3	0.0	0.0	1.1	1.13	1.1	1.12	0.0	1.4	N/F	N/F	N/F	N/F	N/F	N/F		
		W06-U																								
First	R7	W07-L	Unknown	35.8	35.2	0.5	1.5	74.3	72.7	72.7	0.0	0.0	1.2	1.24	1.2	1.23	0.0	1.4	N/F	N/F	N/F	N/F	N/F	N/F		
		W07-U																								
First	R8	W08-L	Unknown	35.8	35.2	0.6	1.6	93.4	90.8	90.8	0.0	0.0	1.1	1.11	1.1	1.10	0.0	1.4	N/F	N/F	N/F	N/F	N/F	N/F		
		W08-U																								
39 to 45 Watney Road																										
Ground	R1	W01	Unknown	37.2	36.5	0.6	1.7	80.3	78.2	78.2	0.0	0.0	0.6	1.26	0.6	1.24	0.0	1.5	N/F	N/F	N/F	N/F	N/F	N/F		
		W02		37.2	36.6	0.6	1.7												0.1	0.1	N/F	N/F	N/F	N/F	N/F	N/F
		W03		37.0	36.5	0.5	1.4												0.6	1.26	0.6	1.24	0.0	1.5	N/F	N/F
Ground	R2	W04	Unknown	37.0	36.5	0.6	1.5	87.8	84.9	84.9	0.0	0.0	1.5	1.50	1.5	1.48	0.0	1.4	N/F	N/F	N/F	N/F	N/F	N/F		
Ground	R3	W05	Unknown	37.1	36.4	0.6	1.7	97.4	95.2	95.2	0.0	0.0	2.1	2.57	2.1	2.53	0.0	1.6	N/F	N/F	N/F	N/F	N/F	N/F		
		W06		37.0	36.3	0.6	1.7												2.1	2.57	2.1	2.53	0.0	1.6	N/F	N/F
Ground	R4	W07	Unknown	37.1	36.4	0.6	1.8	24.8	23.8	23.8	0.0	0.0	1.3	1.90	1.3	1.87	0.0	1.7	N/F	N/F	N/F	N/F	N/F	N/F		
		W08		36.8	36.2	0.6	1.7												1.3	1.90	1.3	1.87	0.0	1.7	N/F	N/F
Ground	R5	W09	Unknown	36.9	36.3	0.6	1.8	71.7	71.1	71.1	0.0	0.0	1.2	2.52	1.2	2.48	0.0	1.5	N/F	N/F	N/F	N/F	N/F	N/F		
		W10		36.7	36.2	0.5	1.5												1.2	2.52	1.2	2.48	0.0	1.5	N/F	N/F

Address	Room	Window	Room Use	Existing	Proposed	Loss	Loss	Room Area	Existing	Proposed	Loss	Loss	Existing ADF		Proposed ADF		Loss	Loss	Existing APSH		Proposed APSH		Total	Winter													
				VSC	VSC	%	%		NSC	NSC	%	%	Window	Total	Window	Total	%	%	Total	Winter	Total	Winter	Retained	Retained													
Ground	R6	W11	Unknown	36.9	36.3	0.6	1.7	22.3	22.1	22.1	0.0	0.0	0.7	0.7	0.0	0.0	0.0	0.0	N/F	N/F	N/F	N/F	N/F	N/F	N/F												
		W12-L		33.1	33.0	0.2	0.6																			2.1	3.05	2.1	3.03	0.0	0.7	N/F	N/F	N/F	N/F	N/F	N/F
		W12-U																																			
Ground	R7	W13	Unknown	36.2	35.7	0.4	1.2	101.5	98.8	98.8	0.0	0.0	1.9	1.9	0.0	0.0	0.0	0.0	N/F	N/F	N/F	N/F	N/F	N/F	N/F												
		W14		36.5	35.9	0.6	1.7																			0.5	2.40	0.5	2.37	0.0	1.3	N/F	N/F	N/F	N/F	N/F	N/F
Ground	R8	W15	Unknown	35.7	35.1	0.6	1.7	89.2	86.3	86.3	0.0	0.0	1.4	1.41	1.4	1.39	0.0	1.6	N/F	N/F	N/F	N/F	N/F	N/F													
Ground	R9	W16	Unknown	34.7	34.1	0.6	1.8	78.8	77.8	77.8	0.0	0.0	0.9	0.9	0.0	0.0	0.0	0.0	N/F	N/F	N/F	N/F	N/F	N/F	N/F												
		W17		33.2	32.6	0.6	1.8																			1.2	2.06	1.2	2.03	0.0	1.6	N/F	N/F	N/F	N/F	N/F	N/F
First	R1	W01-L	Unknown	35.7	35.1	0.6	1.6	93.4	90.9	90.9	0.0	0.0	0.0	0.0	0.0	0.0	0.0	0.0	N/F	N/F	N/F	N/F	N/F	N/F													
		W01-U																							1.1	1.12	1.1	1.10	0.0	1.5							
First	R2	W02-L	Unknown	35.6	35.0	0.6	1.7	74.3	73.2	73.2	0.0	0.0	0.0	0.0	0.0	0.0	0.0	0.0	N/F	N/F	N/F	N/F	N/F	N/F													
		W02-U																							1.3	1.30	1.3	1.28	0.0	1.5							
First	R3	W03-L	Unknown	35.6	35.0	0.6	1.7	93.4	90.3	90.3	0.0	0.0	0.0	0.0	0.0	0.0	0.0	0.0	N/F	N/F	N/F	N/F	N/F	N/F													
		W03-U																							1.0	1.01	1.0	0.99	0.0	1.5							
First	R4	W04-L	Unknown	35.6	35.0	0.6	1.7	74.3	73.3	73.3	0.0	0.0	0.0	0.0	0.0	0.0	0.0	0.0	N/F	N/F	N/F	N/F	N/F	N/F													
		W04-U																							1.3	1.33	1.3	1.31	0.0	1.5							
First	R5	W05-L	Unknown	35.5	34.9	0.6	1.7	74.3	73.0	73.0	0.0	0.0	0.0	0.0	0.0	0.0	0.0	0.0	N/F	N/F	N/F	N/F	N/F	N/F													
		W05-U																							1.2	1.19	1.2	1.17	0.0	1.5							
First	R6	W06-L	Unknown	35.4	34.8	0.6	1.7	93.4	90.8	90.8	0.0	0.0	0.0	0.0	0.0	0.0	0.0	0.0	N/F	N/F	N/F	N/F	N/F	N/F													
		W06-U																							1.1	1.14	1.1	1.12	0.0	1.5							
First	R7	W07-L	Unknown	35.1	34.5	0.6	1.7	74.3	73.6	73.6	0.0	0.0	0.0	0.0	0.0	0.0	0.0	0.0	N/F	N/F	N/F	N/F	N/F	N/F													
		W07-U																							1.5	1.49	1.5	1.47	0.0	1.5							
First	R8	W08-L	Unknown	34.4	33.8	0.6	1.7	93.4	90.9	90.9	0.0	0.0	0.0	0.0	0.0	0.0	0.0	0.0	N/F	N/F	N/F	N/F	N/F	N/F													
		W08-U																							1.1	1.09	1.1	1.07	0.0	1.5							
47-49 Watney Road																																					
Ground	R1	W01	Unknown	36.5	35.9	0.6	1.7	246.7	219.8	219.8	0.0	0.0	0.3	0.3	0.0	0.0	0.0	0.0	0.0	N/F	N/F	N/F	N/F	N/F	N/F												
		W02		36.5	35.9	0.6	1.7																			0.3	1.07	0.3	1.05	0.0	1.6	N/F	N/F	N/F	N/F	N/F	N/F
		W03		36.5	35.9	0.6	1.7																														
Ground	R2	W04	Unknown	36.3	35.7	0.6	1.6	246.7	215.6	215.6	0.0	0.0	0.3	0.3	0.0	0.0	0.0	0.0	0.0	N/F	N/F	N/F	N/F	N/F	N/F												
		W05		36.2	35.7	0.5	1.5																			0.3	0.99	0.3	0.98	0.0	1.4	N/F	N/F	N/F	N/F	N/F	N/F
		W06		36.2	35.7	0.5	1.4																														
First	R1	W01-L	Unknown	34.1	33.5	0.6	1.8							0.0	0.0				N/F	N/F	N/F	N/F	N/F	N/F													

Address	Room	Window	Room Use	Existing	Proposed	Loss	Loss	Room Area	Existing	Proposed	Loss	Loss	Existing ADF		Proposed ADF		Loss	Loss	Existing APSH		Proposed APSH		Total	Winter		
				VSC	VSC	%	%		NSC	NSC	%	%	Window	Total	Window	Total	%	%	Total	Winter	Total	Winter	Retained	Retained		
			W01-U					103.7	102.2	102.2	0.0	0.0	1.2	1.20	1.2	1.18	0.0	1.5								
First	R2	W02-L	Unknown	33.9	33.3	0.6	1.7						0.0		0.0				N/F	N/F	N/F	N/F	N/F	N/F		
		W02-U						138.5	136.6	136.6	0.0	0.0	1.5	1.55	1.5	1.52	0.0	1.5								
First	R3	W03-L	Unknown	33.8	33.3	0.5	1.6						0.0		0.0				N/F	N/F	N/F	N/F	N/F	N/F		
		W03-U						138.5	136.9	136.9	0.0	0.0	1.5	1.51	1.5	1.49	0.0	1.4								
First	R4	W04-L	Unknown	33.8	33.2	0.5	1.6						0.0		0.0				N/F	N/F	N/F	N/F	N/F	N/F		
		W04-U						103.7	102.4	102.4	0.0	0.0	1.3	1.26	1.2	1.24	0.0	1.4								
51-53 Watney Road																										
Ground	R1	W01	Unknown	35.7	35.3	0.4	1.2						0.3		0.3				N/F	N/F	N/F	N/F	N/F	N/F		
		W02		35.7	35.2	0.4	1.2						0.5		0.5				N/F	N/F	N/F	N/F	N/F	N/F		
		W03		35.6	35.2	0.4	1.2	246.7	220.0	220.0	0.0	0.0	0.3	1.05	0.3	1.04	0.0	1.1	N/F	N/F	N/F	N/F	N/F	N/F		
Ground	R2	W04	Unknown	35.3	35.0	0.4	1.0						0.3		0.3				N/F	N/F	N/F	N/F	N/F	N/F		
		W05		35.2	34.9	0.3	0.9						0.3		0.3				N/F	N/F	N/F	N/F	N/F	N/F		
		W06		35.2	34.9	0.3	0.9	246.7	218.2	218.2	0.0	0.0	0.3	0.98	0.3	0.97	0.0	0.8	N/F	N/F	N/F	N/F	N/F	N/F		
First	R1	W01	Unknown	33.3	32.9	0.5	1.4	103.7	101.2	101.2	0.0	0.0	1.2	1.23	1.2	1.22	0.0	1.2	N/F	N/F	N/F	N/F	N/F	N/F		
First	R2	W02	Unknown	33.1	32.7	0.4	1.2	138.5	135.3	135.3	0.0	0.0	1.5	1.51	1.5	1.50	0.0	1.1	N/F	N/F	N/F	N/F	N/F	N/F		
First	R3	W03	Unknown	32.9	32.6	0.3	1.1	138.5	135.2	135.2	0.0	0.0	1.5	1.53	1.5	1.51	0.0	0.9	N/F	N/F	N/F	N/F	N/F	N/F		
First	R4	W04	Unknown	32.8	32.5	0.3	0.8	103.7	101.2	101.2	0.0	0.0	1.2	1.20	1.2	1.19	0.0	0.7	N/F	N/F	N/F	N/F	N/F	N/F		
55-57 Watney Road																										
Ground	R1	W01	Unknown	34.3	34.2	0.1	0.3						0.3		0.3				N/F	N/F	N/F	N/F	N/F	N/F		
		W02		34.2	34.1	0.1	0.3						0.5		0.5				N/F	N/F	N/F	N/F	N/F	N/F		
		W03		34.2	34.1	0.1	0.2	246.7	217.1	217.1	0.0	0.0	0.3	1.02	0.3	1.01	0.0	0.2	N/F	N/F	N/F	N/F	N/F	N/F		
Ground	R2	W04	Unknown	33.9	33.8	0.1	0.2						0.3		0.3				N/F	N/F	N/F	N/F	N/F	N/F		
		W05		33.8	33.7	0.1	0.2						0.3		0.3				N/F	N/F	N/F	N/F	N/F	N/F		
		W06		33.8	33.7	0.1	0.3	246.7	215.4	215.4	0.0	0.0	0.3	0.95	0.3	0.94	0.0	0.2	N/F	N/F	N/F	N/F	N/F	N/F		
First	R1	W01	Unknown	32.6	32.4	0.1	0.5	103.7	101.1	101.1	0.0	0.0	1.2	1.20	1.2	1.19	0.0	0.4	N/F	N/F	N/F	N/F	N/F	N/F		
First	R2	W02	Unknown	32.3	32.2	0.1	0.4	138.5	134.8	134.8	0.0	0.0	1.5	1.50	1.5	1.49	0.0	0.3	N/F	N/F	N/F	N/F	N/F	N/F		
First	R3	W03	Unknown	32.1	32.0	0.1	0.3	138.5	135.2	135.2	0.0	0.0	1.5	1.48	1.5	1.47	0.0	0.3	N/F	N/F	N/F	N/F	N/F	N/F		
First	R4	W04	Unknown	32.1	31.8	0.2	0.7	103.7	101.0	101.0	0.0	0.0	1.1	1.15	1.1	1.14	0.0	0.6	N/F	N/F	N/F	N/F	N/F	N/F		
59-61 Watney Road																										

Address	Room	Window	Room Use	Existing	Proposed	Loss	Loss	Room Area	Existing	Proposed	Loss	Loss	Existing ADF	Proposed ADF	Loss	Loss	Existing APSH	Proposed APSH	Total	Winter				
				VSC	VSC	%	%		NSC	NSC	%	%	Window	Total	Window	Total	%	Total	Winter	Total	Winter	Retained	Retained	
Ground	R1	W01	Unknown	33.2	32.8	0.4	1.3	248.2	220.3	220.3	0.0	0.0	0.3	0.3	0.0	1.1	N/F	N/F	N/F	N/F	N/F	N/F		
		W02		33.1	32.7	0.4	1.3						0.4	0.4			N/F	N/F	N/F	N/F	N/F	N/F		
		W03		33.1	32.7	0.4	1.2						0.3	0.99			0.3	0.98	N/F	N/F	N/F	N/F	N/F	N/F
Ground	R2	W04	Unknown	32.9	32.5	0.4	1.2	248.2	219.4	219.4	0.0	0.0	0.3	0.3	0.0	1.1	N/F	N/F	N/F	N/F	N/F	N/F		
		W05		32.9	32.5	0.4	1.2						0.3	0.3			N/F	N/F	N/F	N/F	N/F	N/F		
		W06		32.9	32.5	0.4	1.2						0.3	0.92			0.3	0.91	N/F	N/F	N/F	N/F	N/F	N/F
First	R1	W01	Unknown	31.3	30.9	0.4	1.4	104.3	102.0	102.0	0.0	0.0	1.1	1.07	1.1	1.06	0.0	1.2	N/F	N/F	N/F	N/F	N/F	N/F
First	R2	W02	Unknown	31.2	30.7	0.4	1.4	139.3	136.2	136.2	0.0	0.0	1.3	1.35	1.3	1.33	0.0	1.2	N/F	N/F	N/F	N/F	N/F	N/F
First	R3	W03	Unknown	31.0	30.6	0.4	1.4	139.3	136.4	136.4	0.0	0.0	1.4	1.37	1.4	1.35	0.0	1.1	N/F	N/F	N/F	N/F	N/F	N/F
First	R4	W04	Unknown	30.9	30.5	0.4	1.4	104.3	102.0	102.0	0.0	0.0	1.1	1.10	1.1	1.08	0.0	1.1	N/F	N/F	N/F	N/F	N/F	N/F
65-67 Watney Road																								
Ground	R1	W01	Unknown	31.7	31.6	0.1	0.3	246.7	213.6	213.6	0.0	0.0	0.3	0.3	0.0	0.3	N/F	N/F	N/F	N/F	N/F	N/F		
		W02		31.7	31.6	0.1	0.3						0.4	0.4			N/F	N/F	N/F	N/F	N/F	N/F		
		W03		31.7	31.7	0.1	0.3						0.3	0.96			0.3	0.96	N/F	N/F	N/F	N/F	N/F	N/F
Ground	R2	W04	Unknown	31.7	31.7	0.0	0.2	246.7	212.9	212.0	0.8	0.4	0.3	0.3	0.0	0.2	N/F	N/F	N/F	N/F	N/F	N/F		
		W05		31.7	31.6	0.0	0.1						0.3	0.3			N/F	N/F	N/F	N/F	N/F	N/F		
		W06		31.7	31.7	0.0	0.1						0.3	0.91			0.3	0.90	N/F	N/F	N/F	N/F	N/F	N/F
First	R1	W01	Unknown	30.3	30.2	0.1	0.4	103.7	101.3	101.3	0.0	0.0	1.1	1.06	1.1	1.06	0.0	0.3	N/F	N/F	N/F	N/F	N/F	N/F
First	R2	W02	Unknown	30.3	30.2	0.1	0.2	138.5	135.7	135.7	0.0	0.0	1.3	1.34	1.3	1.34	0.0	0.2	N/F	N/F	N/F	N/F	N/F	N/F
First	R3	W03	Unknown	30.3	30.2	0.0	0.1	138.5	135.7	135.7	0.0	0.0	1.4	1.37	1.4	1.36	0.0	0.1	N/F	N/F	N/F	N/F	N/F	N/F
First	R4	W04	Unknown	30.2	30.2	0.0	0.0	103.7	101.5	101.5	0.0	0.0	1.1	1.09	1.1	1.09	0.0	0.0	N/F	N/F	N/F	N/F	N/F	N/F
Parliament Mews																								
Ground	R1	W02-L	Living Room	31.2	31.2	0.0	0.1	293.8	287.2	287.5	-0.4	-0.1	0.1	0.1	0.0	0.0	59	17	59	17	1.0	1.0		
		W02-U		0.3	0.3	N/F	N/F						N/F	N/F			N/F	N/F						
		W03-L		39.1	39.1	0.0	0.0						0.1	0.1			N/F	N/F	N/F	N/F	N/F	N/F		
		W03-U		0.4	0.4	N/F	N/F						N/F	N/F			N/F	N/F						
		W04-L		37.7	37.7	0.0	0.0						0.1	0.1			N/F	N/F	N/F	N/F	N/F	N/F		
W04-U	0.4	1.38	0.4	1.38	0.0	0.0	N/F	N/F	N/F	N/F	N/F	N/F												
Ground	R2	W01-L	Kitchen	3.2	3.2	0.0	0.0	77.4	18.6	18.6	0.0	-0.1	0.0	0.0	0.0	0.0	16	4	16	4	1.0	1.0		
		W01-U		0.2	0.25	0.2	0.25						N/F	N/F			N/F	N/F	N/F	N/F				
Ground	R3	W05-L	Unknown	19.9	19.9	0.1	0.3						0.1	0.1			50	13	49	12	1.0	0.9		

Address	Room	Window	Room Use	Existing	Proposed	Loss	Loss	Room Area	Existing	Proposed	Loss	Loss	Existing ADF		Proposed ADF		Loss	Loss	Existing APSH		Proposed APSH		Total	Winter			
				VSC	VSC	%	%		NSC	NSC	%	%	Window	Total	Window	Total	%	Total	Winter	Total	Winter	Retained	Retained				
			W05-U					125.4	34.3	34.2	0.1	0.3	0.4	0.48	0.4	0.48	0.0	0.0									
Ground	R4	W06	KD	35.9	30.8	5.1	14.1													80	28	70	18	0.9	0.6		
		W07-L		34.6	30.4	4.2	12.2														77	25	70	18	0.9	0.7	
		W07-U						210.7	202.2	202.1	0.0	0.0	0.7	1.30	0.6	1.15	0.2	11.6									
Ground	R5	W08	KD	35.9	31.1	4.8	13.3													79	27	70	18	0.9	0.7		
		W09-L		34.7	30.8	3.9	11.3														77	25	70	18	0.9	0.7	
		W09-U						210.7	201.7	201.7	0.0	0.0	1.0	1.84	0.9	1.64	0.2	10.9									
Ground	R6	W10-L	KD	34.6	30.9	3.7	10.7													77	25	70	18	0.9	0.7		
		W10-U																									
		W11		35.9	31.7	4.3	11.8	210.7	200.8	200.8	0.0	0.0	0.8	1.84	0.7	1.66	0.2	10.1	79	27	71	19	0.9	0.7			
Ground	R7	W12	KD	35.9	31.8	4.1	11.4													79	27	73	21	0.9	0.8		
		W13-L		34.6	31.4	3.2	9.2														76	25	70	19	0.9	0.8	
		W13-U						210.7	202.1	202.1	0.0	0.0	1.0	1.84	0.9	1.67	0.2	9.2									
Ground	R8	W14-L	KD	34.4	31.5	3.0	8.6													75	25	70	20	0.9	0.8		
		W14-U																									
		W15		33.5	30.1	3.4	10.1	210.7	200.7	200.7	0.0	0.0	0.7	1.80	0.7	1.65	0.1	8.3	71	26	68	23	1.0	0.9			
Ground	R9	W16-L	Test	33.9	31.6	2.3	6.7													75	25	69	19	0.9	0.8		
		W16-U																									
		W17		64.7	64.1	0.6	0.9	171.9	171.9	171.9	0.0	0.0	10.2	15.90	10.1	15.39	0.5	3.2	80	26	77	23	1.0	0.9			
Ground	R10	W18-L	Test	33.9	31.7	2.1	6.3													75	25	70	20	0.9	0.8		
		W18-U																									
		W19		65.3	64.8	0.6	0.9	182.9	182.9	182.9	0.0	0.0	5.2	8.10	5.2	7.86	0.2	3.0	80	26	77	23	1.0	0.9			
Ground	R11	W20-L	Unknown	19.1	19.1	0.0	0.2													48	18	48	18	1.0	1.0		
		W20-U						47.6	32.0	32.0	0.0	0.0	1.7	1.77	1.7	1.77	0.0	0.1									
First	R1	W02-L	Unknown	34.1	34.1	0.0	0.1													65	20	65	20	1.0	1.0		
		W02-U																									
		W03-L		39.2	39.2	0.0	0.0														N/F	N/F	N/F	N/F	N/F	N/F	
		W03-U					178.7	175.2	175.2	0.0	0.0	0.6	1.36	0.6	1.37	0.0	-0.1										
First	R2	W01-L	Unknown	5.6	5.6	0.0	0.5													22	6	22	6	1.0	1.0		
		W01-U						73.0	22.2	22.3	0.0	-0.2	0.4	0.40	0.3	0.40	0.0	0.6									
First	R3	W04-L	Unknown	34.6	34.2	0.4	1.1													66	21	66	21	1.0	1.0		
		W04-U						131.1	116.8	116.8	0.1	0.0	0.7	0.70	0.7	0.69	0.0	0.7									
First	R4	W05-L	Unknown	34.8	34.2	0.6	1.6													65	22	64	21	1.0	1.0		
		W05-U						131.1	121.0	121.0	0.0	0.0	0.7	0.76	0.7	0.75	0.0	1.2									
First	R5	W06-L	Bedroom	37.0	33.4	3.6	9.8												80	28	76	24	1.0	0.9			

Address	Room	Window	Room Use	Existing	Proposed	Loss	Loss	Room Area	Existing	Proposed	Loss	Loss	Existing ADF		Proposed ADF		Loss	Loss	Existing APSH		Proposed APSH		Total	Winter						
				VSC	VSC	%	%		NSC	NSC	%	%	Window	Total	Window	Total	%	%	Total	Winter	Total	Winter	Retained	Retained						
		W01-U	Unknown	37.0	37.0	0.0	0.1	139.9	130.9	130.9	0.0	0.0	0.7	0.7	66	21	66	21	1.0	1.0										
		W02-L											0.1	0.1																
		W02-U											0.6	1.47											0.6	1.47	0.0	0.0		
Second	R2	W03-L	Unknown	20.0	19.9	0.1	0.3	73.0	50.4	50.4	0.0	0.1	0.0	0.0	47	12	47	12	1.0	1.0										
		W03-U											0.7	0.77	0.7	0.77	0.0	0.2												
Second	R3	W04-L	Unknown	23.8	23.7	0.1	0.4	67.2	46.6	46.6	0.0	0.0	0.0	0.0	30	4	30	4	1.0	1.0										
		W04-U											0.9	0.90	0.9	0.90	0.0	0.3												
Second	R4	W05-L	Unknown	36.9	36.5	0.5	1.3	116.7	106.5	106.5	0.0	0.0	0.0	0.0	68	23	67	22	1.0	1.0										
		W05-U											0.8	0.86	0.8	0.85	0.0	1.0												
Second	R5	W06-L	Unknown	37.0	36.4	0.6	1.6	84.0	79.5	79.5	0.0	0.0	0.1	0.1	68	23	67	22	1.0	1.0										
		W06-U											1.0	1.05	1.0	1.04	0.0	1.3												
Second	R6	W07-L	Unknown	35.7	35.1	0.7	1.8	204.3	202.8	202.8	0.0	0.0	0.0	0.0	77	25	76	24	1.0	1.0										
		W07-U																0.5	0.5											
		W08-L		35.1	34.8	0.3	0.7											0.0	0.0	77	25	76	24	1.0	1.0					
		W08-U																0.5	0.5											
		W09-L		34.1	34.1	0.0	0.0											0.0	0.0	N/F	N/F	N/F	N/F	N/F	N/F					
		W09-U																0.5	0.5											
		W10-L		27.8	27.8	0.0	0.0											0.0	0.0	N/F	N/F	N/F	N/F	N/F	N/F					
		W10-U											0.4	2.18	0.4	2.17	0.0	0.6												
Second	R8	W12-L	Bedroom	37.8	35.1	2.6	6.9	90.8	83.9	83.9	0.0	0.0	0.1	0.1	80	28	77	25	1.0	0.9										
		W12-U											0.8	0.93	0.8	0.87	0.1	6.3												
Second	R10	W14-L	Bedroom	37.8	35.3	2.5	6.7	90.8	84.0	84.0	0.1	0.1	0.1	0.1	80	28	77	25	1.0	0.9										
		W14-U											0.9	0.94	0.8	0.88	0.1	6.0												
Second	R11	W15-L	Bedroom	37.8	35.4	2.5	6.5	90.8	84.1	84.0	0.1	0.1	0.1	0.1	79	27	77	25	1.0	0.9										
		W15-U											0.9	0.94	0.8	0.88	0.1	5.9												
Second	R14	W18-L	Bedroom	37.9	35.6	2.2	5.8	90.8	83.8	83.7	0.0	0.1	0.1	0.1	80	28	78	26	1.0	0.9										
		W18-U											0.9	0.94	0.8	0.89	0.0	5.3												
Second	R15	W19-L	Bedroom	37.8	35.7	2.1	5.5	90.8	83.9	83.8	0.1	0.1	0.1	0.1	79	27	78	26	1.0	1.0										
		W19-U											0.9	0.94	0.8	0.89	0.0	5.1												
Second	R17	W21-L	Bedroom	37.8	36.0	1.9	4.9	90.8	83.7	83.7	0.1	0.1	0.1	0.1	80	28	80	28	1.0	1.0										
		W21-U											0.9	0.94	0.8	0.89	0.0	4.5												
Second	R19	W23-L	Bedroom	32.8	32.6	0.2	0.7							0.0	0.0	57	19	56	18	1.0	0.9									
		W23-U																	0.5	0.5										
		W24-L		27.1	26.8	0.3	1.0												0.0	0.0	56	22	55	21	1.0	1.0				
		W24-U																	0.5	0.4										
		W25-L		26.1	26.1	0.0	0.2												0.0	0.0	62	24	62	24	1.0	1.0				

Address	Room	Window	Room Use	Existing	Proposed	Loss	Loss	Room Area	Existing	Proposed	Loss	Loss	Existing ADF		Proposed ADF		Loss	Loss	Existing APSH		Proposed APSH		Total	Winter		
				VSC	VSC	%	NSC		NSC	%	Window	Total	Window	Total	%	Total	Winter	Total	Winter	Retained	Retained					
			W25-U					153.4	149.4	149.4	0.0	0.0	0.5	1.52	0.5	1.52	0.0	0.4								
Second	R22	W28-L	Bedroom	23.5	23.5	0.0	0.0						0.0		0.0				N/F	N/F	N/F	N/F	N/F	N/F		
		W28-U											0.4		0.4											
		W29-L		26.5	26.4	0.1	0.5						0.0		0.0				40	4	40	4	1.0	1.0		
		W29-U											0.5		0.4											
		W30-L		26.4	26.2	0.2	0.8						0.0		0.0				54	15	54	15	1.0	1.0		
		W30-U						153.4	149.0	149.0	0.0	0.0	0.4	1.41	0.4	1.41	0.0	0.3								
Second	R24	W32-L	Bedroom	33.4	33.2	0.2	0.7						0.0		0.0				69	23	69	23	1.0	1.0		
		W32-U											0.5		0.5											
		W33-L		39.6	39.6	0.0	0.0						0.0		0.0				N/F	N/F	N/F	N/F	N/F	N/F		
		W33-U						184.2	177.9	177.8	0.1	0.0	0.6	1.23	0.6	1.23	0.0	0.3								
Combe House																										
Ground	R1	W01-L	Unknown	21.3	21.1	0.2	0.8						0.0		0.0				58	11	57	10	1.0	0.9		
		W01-U											0.8		0.8											
		W02-L		29.7	29.2	0.5	1.7						0.0		0.0				N/F	N/F	N/F	N/F	N/F	N/F		
		W02-U						93.0	90.6	87.8	2.8	3.1	1.0	1.85	1.0	1.83	0.0	0.9								
Ground	R2	W03-L	Unknown	29.4	28.9	0.5	1.7						0.0		0.0				N/F	N/F	N/F	N/F	N/F	N/F		
		W03-U											0.4		0.4											
		W04-L		27.7	27.2	0.4	1.6						0.0		0.0				N/F	N/F	N/F	N/F	N/F	N/F		
		W04-U						113.4	98.6	94.0	4.6	4.6	0.9	1.32	0.9	1.31	0.0	1.2								
Ground	R3	W05-L	Unknown	19.4	19.1	0.4	2.0						0.0		0.0				N/F	N/F	N/F	N/F	N/F	N/F		
		W05-U						75.7	54.8	53.5	1.3	2.4	0.4	0.42	0.4	0.42	0.0	1.0								
Ground	R4	W06-L	Unknown	30.9	30.6	0.3	0.8						0.0		0.0				N/F	N/F	N/F	N/F	N/F	N/F		
		W06-U						112.6	89.5	85.1	4.4	4.9	1.4	1.38	1.4	1.37	0.0	0.7								
Ground	R5	W07-L	Unknown	31.0	30.8	0.2	0.6						0.0		0.0				N/F	N/F	N/F	N/F	N/F	N/F		
		W07-U						93.1	65.7	65.7	0.0	0.0	1.0	1.04	1.0	1.04	0.0	0.4								
Ground	R6	W08-L	Unknown	31.0	30.8	0.2	0.6						0.0		0.0				N/F	N/F	N/F	N/F	N/F	N/F		
		W08-U						91.3	64.2	64.2	0.0	0.0	1.0	1.06	1.0	1.06	0.0	0.5								
Ground	R7	W09-L	Unknown	31.1	30.8	0.3	0.8						0.0		0.0				N/F	N/F	N/F	N/F	N/F	N/F		
		W09-U						112.3	81.6	81.6	0.0	0.0	1.4	1.38	1.3	1.37	0.0	0.6								
Ground	R8	W10-L	Unknown	20.1	20.1	0.0	0.0						0.0		0.0				N/F	N/F	N/F	N/F	N/F	N/F		
		W10-U						75.7	51.7	51.7	0.0	0.0	0.4	0.44	0.4	0.44	0.0	0.0								
Ground	R9	W11-L	Unknown	28.4	28.4	0.1	0.2						0.0		0.0				N/F	N/F	N/F	N/F	N/F	N/F		
		W11-U											0.8		0.8											
		W12-L		30.2	30.0	0.2	0.6						0.0		0.0				N/F	N/F	N/F	N/F	N/F	N/F		
		W12-U						113.4	83.2	83.2	0.0	0.0	0.4	1.28	0.4	1.28	0.0	0.2								

Address	Room	Window	Room Use	Existing	Proposed	Loss	Loss	Room Area	Existing	Proposed	Loss	Loss	Existing ADF		Proposed ADF		Loss	Loss	Existing APSH		Proposed APSH		Total	Winter													
				VSC	VSC	%	%		NSC	NSC	%	%	Window	Total	Window	Total	%	%	Total	Winter	Total	Winter	Retained	Retained													
Ground	R10	W13-L	Unknown	31.0	30.7	0.3	0.8	93.0	67.7	67.7	0.0	0.0	0.0	1.0	1.03	1.0	1.02	0.0	0.6	N/F	N/F	N/F	N/F	N/F	N/F												
		W13-U																																			
Ground	R11	W14-L	Unknown	31.0	30.8	0.3	0.8	93.0	67.7	67.7	0.0	0.0	0.0	1.1	1.07	1.0	1.06	0.0	0.6	N/F	N/F	N/F	N/F	N/F	N/F												
		W14-U																																			
Ground	R12	W15-L	Unknown	30.4	30.1	0.3	0.8	113.4	83.9	83.9	0.0	0.0	0.0	0.9	1.37	0.9	1.36	0.0	0.5	N/F	N/F	N/F	N/F	N/F	N/F												
		W15-U																																			
		W16-L		28.3	28.1	0.2	0.8													0.0	0.0	0.0	0.0	0.0	0.0	0.0	0.0	0.0	0.0	0.0	0.0	N/F	N/F	N/F	N/F	N/F	N/F
		W16-U																																			
Ground	R13	W17-L	Unknown	19.8	19.5	0.2	1.2	75.7	51.8	51.8	0.0	0.0	0.0	0.4	0.45	0.4	0.44	0.0	0.3	N/F	N/F	N/F	N/F	N/F	N/F												
		W17-U																																			
Ground	R14	W18-L	Unknown	31.7	31.5	0.2	0.6	112.6	82.3	82.3	0.0	0.0	0.0	1.4	1.40	1.4	1.40	0.0	0.5	N/F	N/F	N/F	N/F	N/F	N/F												
		W18-U																																			
Ground	R15	W19-L	Unknown	31.9	31.7	0.2	0.6	93.1	66.1	66.1	0.0	0.0	0.0	1.1	1.09	1.1	1.08	0.0	0.4	N/F	N/F	N/F	N/F	N/F	N/F												
		W19-U																																			
Ground	R16	W20-L	Unknown	32.1	31.9	0.2	0.5	91.3	66.1	66.1	0.0	0.0	0.0	1.1	1.10	1.1	1.10	0.0	0.4	N/F	N/F	N/F	N/F	N/F	N/F												
		W20-U																																			
Ground	R17	W21-L	Unknown	32.3	32.2	0.1	0.5	112.3	96.1	96.1	0.0	0.0	0.0	1.4	1.39	1.4	1.39	0.0	0.4	N/F	N/F	N/F	N/F	N/F	N/F												
		W21-U																																			
Ground	R18	W22-L	Unknown	21.4	21.4	0.0	0.0	75.7	59.9	59.9	0.0	0.0	0.0	0.4	0.45	0.4	0.45	0.0	0.0	N/F	N/F	N/F	N/F	N/F	N/F												
		W22-U																																			
Ground	R19	W23-L	Unknown	30.1	30.1	0.0	0.0	113.4	104.9	104.9	0.0	0.0	0.0	0.9	1.37	0.4	1.36	0.0	0.0	N/F	N/F	N/F	N/F	N/F	N/F												
		W23-U																																			
		W24-L		31.9	31.9	0.1	0.2													0.0	0.0	0.0	0.0	0.0	0.0	0.0	0.0	0.0	0.0	0.0	0.0	N/F	N/F	N/F	N/F	N/F	N/F
		W24-U																																			
Ground	R20	W25-L	Unknown	32.9	32.8	0.1	0.3	90.6	84.1	84.1	0.0	0.0	0.0	1.1	1.13	1.1	1.13	0.0	0.2	N/F	N/F	N/F	N/F	N/F	N/F												
		W25-U																																			
First	R1	W01-L	Unknown	25.8	25.5	0.3	1.0	93.0	92.5	92.5	0.0	0.0	0.0	1.1	2.03	1.1	2.01	0.0	1.2	67	11	67	11	1.0	1.0												
		W01-U																																			
		W02-L		32.6	31.9	0.7	2.1													0.0	0.0	0.0	0.0	0.0	0.0	0.0	0.0	0.0	0.0	0.0	0.0	0.0	N/F	N/F	N/F	N/F	N/F
W02-U																																					
First	R2	W03-L	Unknown	32.2	31.5	0.7	2.1	113.4	113.0	113.0	0.0	0.0	0.0	0.9	1.41	0.9	1.39	0.0	1.6	N/F	N/F	N/F	N/F	N/F	N/F												
		W03-U																																			
		W04-L		30.3	29.7	0.6	2.1													0.0	0.0	0.0	0.0	0.0	0.0	0.0	0.0	0.0	0.0	0.0	0.0	N/F	N/F	N/F	N/F	N/F	N/F
		W04-U																																			

Address	Room	Window	Room Use	Existing	Proposed	Loss	Loss	Room Area	Existing	Proposed	Loss	Loss	Existing ADF		Proposed ADF		Loss	Loss	Existing APSH		Proposed APSH		Total	Winter
				VSC	VSC	%	%		NSC	NSC	%	%	Window	Total	Window	Total	%	%	Total	Winter	Total	Winter	Retained	Retained
First	R3	W05-L W05-U	Unknown	21.3	20.7	0.6	2.8	75.7	72.5	72.5	0.0	0.0	0.0	0.45	0.0	0.44	0.0	1.6	N/F	N/F	N/F	N/F	N/F	N/F
First	R4	W06-L W06-U	Unknown	33.6	33.1	0.5	1.4	112.6	111.7	111.7	0.0	0.0	0.0	1.51	0.0	1.50	0.0	1.2	N/F	N/F	N/F	N/F	N/F	N/F
First	R5	W07-L W07-U	Unknown	33.6	33.2	0.4	1.2	93.1	92.3	92.3	0.0	0.0	0.0	1.14	0.0	1.13	0.0	1.0	N/F	N/F	N/F	N/F	N/F	N/F
First	R6	W08-L W08-U	Unknown	33.6	33.3	0.4	1.0	91.3	90.3	90.3	0.0	0.0	0.0	1.19	0.0	1.18	0.0	0.9	N/F	N/F	N/F	N/F	N/F	N/F
First	R7	W09-L W09-U	Unknown	33.7	33.3	0.3	1.0	112.3	111.5	111.5	0.0	0.0	0.0	1.50	0.0	1.49	0.0	0.9	N/F	N/F	N/F	N/F	N/F	N/F
First	R8	W10-L W10-U	Unknown	21.7	21.7	0.0	0.0	75.7	72.2	72.2	0.0	0.0	0.0	0.46	0.0	0.46	0.0	0.0	N/F	N/F	N/F	N/F	N/F	N/F
First	R9	W11-L W11-U W12-L W12-U	Unknown	30.8	30.6	0.1	0.5	113.4	112.8	112.8	0.0	0.0	0.0	0.9	0.0	0.9	0.0	0.0	N/F	N/F	N/F	N/F	N/F	N/F
				32.7	32.4	0.3	0.8						0.5	1.35	0.5	1.35	0.0	0.3	N/F	N/F	N/F	N/F	N/F	N/F
First	R10	W13-L W13-U	Unknown	33.5	33.2	0.3	0.8	93.0	92.3	92.3	0.0	0.0	0.0	1.09	0.0	1.08	0.0	0.7	N/F	N/F	N/F	N/F	N/F	N/F
First	R11	W14-L W14-U	Unknown	33.5	33.2	0.3	0.8	93.0	92.3	92.3	0.0	0.0	0.0	1.12	0.0	1.12	0.0	0.6	N/F	N/F	N/F	N/F	N/F	N/F
First	R12	W15-L W15-U W16-L W16-U	Unknown	32.8	32.5	0.3	0.8	113.4	113.0	113.0	0.0	0.0	0.0	0.5	0.0	0.5	0.0	0.0	N/F	N/F	N/F	N/F	N/F	N/F
				30.7	30.4	0.2	0.8						1.0	1.44	1.0	1.44	0.0	0.5	N/F	N/F	N/F	N/F	N/F	N/F
First	R13	W17-L W17-U	Unknown	21.5	21.3	0.2	1.1	75.7	72.9	72.9	0.0	0.0	0.0	0.47	0.0	0.47	0.0	0.3	N/F	N/F	N/F	N/F	N/F	N/F
First	R14	W18-L W18-U	Unknown	34.1	33.9	0.2	0.6	112.6	111.7	111.7	0.0	0.0	0.0	1.52	0.0	1.51	0.0	0.5	N/F	N/F	N/F	N/F	N/F	N/F
First	R15	W19-L W19-U	Unknown	34.2	34.1	0.2	0.5	93.1	92.1	92.1	0.0	0.0	0.0	1.18	0.0	1.17	0.0	0.4	N/F	N/F	N/F	N/F	N/F	N/F
First	R16	W20-L W20-U	Unknown	34.4	34.2	0.2	0.5	91.3	90.5	90.5	0.0	0.0	0.0	1.20	0.0	1.19	0.0	0.3	N/F	N/F	N/F	N/F	N/F	N/F
First	R17	W21-L W21-U	Unknown	34.5	34.4	0.1	0.4	112.3	111.3	111.3	0.0	0.0	0.0	1.51	0.0	1.50	0.0	0.4	N/F	N/F	N/F	N/F	N/F	N/F

Address	Room	Window	Room Use	Existing	Proposed	Loss	Loss	Room Area	Existing	Proposed	Loss	Loss	Existing ADF		Proposed ADF		Loss	Loss	Existing APSH		Proposed APSH		Total	Winter
				VSC	VSC	%	%		NSC	NSC	%	%	Window	Total	Window	Total	%	Total	Winter	Total	Winter	Retained	Retained	
Below Grou	R7	W07	Unknown	36.0	35.1	0.9	2.5	129.6	121.5	121.5	0.0	0.0	1.7	1.67	1.6	1.63	0.0	2.3	N/F	N/F	N/F	N/F	N/F	N/F
Below Grou	R8	W08	Unknown	35.8	34.7	1.1	3.0	129.6	121.5	121.5	0.0	0.0	1.7	1.71	1.7	1.66	0.0	2.7	N/F	N/F	N/F	N/F	N/F	N/F
Below Grou	R9	W09	Unknown	4.1	3.6	0.5	12.0	41.8	26.2	26.2	0.0	0.0	0.3	0.30	0.3	0.28	0.0	7.2	N/F	N/F	N/F	N/F	N/F	N/F
Below Grou	R10	W10	Unknown	18.5	18.3	0.2	1.3	34.4	15.9	15.9	0.0	0.0	0.6	0.56	0.6	0.56	0.0	0.0	N/F	N/F	N/F	N/F	N/F	N/F
Below Grou	R11	W11	Bedroom	30.2	29.7	0.5	1.7	72.5	69.2	69.2	0.0	0.0	1.4	1.41	1.4	1.39	0.0	1.3	51	18	51	18	1.0	1.0
Below Grou	R12	W12	Bedroom	31.5	30.9	0.6	1.9	144.2	127.3	127.3	0.0	0.0	0.2	0.2	49	18	49	18	1.0	1.0				
		W13-L		28.0	27.9	0.1	0.3						0.0	0.0	47	16	47	16	1.0	1.0				
		W13-U		0.3	0.2	47	16						47	16	1.0	1.0								
		W14-L		29.2	29.0												0.3	0.9	0.0	0.0				
W14-U	0.0	0.0	0.3	0.71	0.3	0.70	0.0	0.7																
Below Grou	R13	W15	Bedroom	31.0	30.5	0.5	1.6	144.2	128.5	128.5	0.0	0.0	0.2	0.1	45	13	45	13	1.0	1.0				
		W16-L		28.5	28.1	0.5	1.7						0.0	0.0	37	7	37	7	1.0	1.0				
		W16-U		0.3	0.3	31	4						31	4	1.0	1.0								
		W17-L		26.4	26.0												0.5	1.8	0.0	0.0				
W17-U	0.2	0.70	0.2	0.70	0.0	0.6																		
Below Grou	R14	W18	Bedroom	32.0	31.7	0.3	1.1	72.5	69.2	69.2	0.0	0.0	1.5	1.48	1.5	1.46	0.0	0.8	53	18	53	18	1.0	1.0
Below Grou	R15	W19	Bedroom	32.1	31.9	0.3	0.9	72.5	69.2	69.2	0.0	0.0	1.5	1.48	1.5	1.47	0.0	0.7	54	19	54	19	1.0	1.0
Below Grou	R16	W20	Bedroom	32.4	32.2	0.2	0.6	144.2	128.0	128.0	0.0	0.0	0.2	0.2	49	15	49	15	1.0	1.0				
		W21-L		28.9	28.9	0.0	0.0						0.0	0.0	49	14	49	14	1.0	1.0				
		W21-U		0.3	0.3	49	14						49	14	1.0	1.0								
		W22-L		30.1	30.1												0.0	0.0	0.0	0.0				
W22-U	0.3	0.73	0.3	0.73	0.0	0.1																		
Below Grou	R17	W23	Bedroom	32.2	32.0	0.3	0.8	144.2	128.6	128.6	0.0	0.0	0.2	0.2	51	13	51	13	1.0	1.0				
		W24-L		29.6	29.4	0.2	0.7						0.0	0.0	44	7	44	7	1.0	1.0				
		W24-U		0.3	0.3	35	4						35	4	1.0	1.0								
		W25-L		27.7	27.5												0.2	0.8	0.0	0.0				
W25-U	0.3	0.72	0.3	0.72	0.0	0.2																		
Below Grou	R18	W26	Bedroom	31.8	31.6	0.3	0.8	72.5	69.2	69.2	0.0	0.0	1.5	1.47	1.5	1.46	0.0	0.6	48	10	48	10	1.0	1.0
Ground	R1	W01-L	Unknown	37.3	35.8	1.6	4.2	202.8	199.6	199.6	0.0	0.0	0.0	0.0	N/F	N/F	N/F	N/F	N/F	N/F				
W01-U	2.0	1.99											1.9	1.91	0.1	4.0								
Ground	R4	W04-L	Living Room	34.9	33.8	1.2	3.3	152.5	147.7	147.7	0.0	0.0	0.0	0.0	N/F	N/F	N/F	N/F	N/F	N/F				
W04-U	2.2	2.21											2.1	2.15	0.1	2.8								
Ground	R5	W05-L	Living Room	36.7	35.5	1.2	3.3	154.9	151.0	151.0	0.0	0.0	0.0	0.0	N/F	N/F	N/F	N/F	N/F	N/F				
W05-U	2.2	2.27											2.2	2.20	0.1	3.1								

Address	Room	Window	Room Use	Existing	Proposed	Loss	Loss	Room Area	Existing	Proposed	Loss	Loss	Existing ADF		Proposed ADF		Loss	Loss	Existing APSH		Proposed APSH		Total	Winter				
				VSC	VSC	%	%		NSC	NSC	%	%	Window	Total	Window	Total	%	%	Total	Winter	Total	Winter	Retained	Retained				
First	R8	W08-L W08-U	Living Room	37.9	36.8	1.1	3.0	153.1	151.1	151.0	0.0	0.0	0.1	2.3	0.1	2.2	2.30	0.1	2.9	N/F	N/F	N/F	N/F	N/F	N/F			
				38.0	36.9	1.1	2.9	144.1	142.2	142.2	0.0	0.0	0.1	2.4	0.1	2.3	2.38	0.1	2.9	N/F	N/F	N/F	N/F	N/F	N/F			
First	R9	W09-L W09-U	Living Room	38.1	37.0	1.1	2.9	67.5	67.1	67.1	0.0	0.0	0.1	3.0	0.1	2.9	3.01	0.1	2.8	N/F	N/F	N/F	N/F	N/F	N/F			
First	R10	W10-L W10-U	Study	34.6	33.3	1.3	3.7	112.4	109.3	109.3	0.0	0.0	1.6	1.60	1.6	1.55	0.1	3.2	47	14	46	14	1.0	1.0				
First	R11	W11	Unknown	36.2	35.3	0.9	2.6						1.5		1.5				56	20	56	20	1.0	1.0				
				36.4	35.6	0.8	2.1	190.5	187.8	187.8	0.0	0.0	0.0	0.0	0.0	0.0	0.0	0.0	0.0	56	20	55	20	1.0	1.0			
First	R12	W12 W13-L W13-U	Unknown	37.0	36.3	0.7	1.9							0.2		0.2				57	20	56	20	1.0	1.0			
				36.4	35.8	0.7	1.8									0.0		0.0			57	20	56	20	1.0	1.0		
				36.5	35.8	0.7	1.8									0.2		0.2			57	20	56	20	1.0	1.0		
				37.0	36.4	0.6	1.7	191.2	183.7	183.7	0.0	0.0	0.0	0.0	0.0	0.2	1.2	1.88	1.2	1.85	0.0	1.4	57	20	56	20	1.0	1.0
				37.2	36.6	0.6	1.5										1.2		1.2			58	21	57	21	1.0	1.0	
First	R13	W14 W15-L W15-U W16-L W16-U W17	Unknown	37.2	36.7	0.5	1.4	189.5	186.8	186.8	0.0	0.0	1.6	2.76	1.6	2.73	0.0	1.4		58	21	58	21	1.0	1.0			
				37.3	36.9	0.4	1.2									0.0		0.0			58	21	58	21	1.0	1.0		
First	R14	W18 W19	Unknown	37.4	37.0	0.4	1.1	190.5	187.7	187.7	0.0	0.0	1.6	2.95	1.6	2.92	0.0	1.1		60	21	60	21	1.0	1.0			
				37.3	36.9	0.4	1.2									0.0		0.0			58	21	58	21	1.0	1.0		
Second	R15	W20-L W20-U W21	Unknown	0.0									0.0		0.0					58	21	58	21	1.0	1.0			
				1.3												1.3					60	21	60	21	1.0	1.0		
Second	R1	W01-L W01-U	Bedroom	38.5	37.0	1.5	3.8	188.9	186.3	186.3	0.0	0.0	1.6	1.66	1.6	1.60	0.1	3.7		N/F	N/F	N/F	N/F	N/F	N/F			
				21.1	20.9	0.2	0.9	54.3	53.9	53.9	0.0	0.0	0.0	1.5	1.51	1.5	1.50	0.0	0.6		N/F	N/F	N/F	N/F	N/F	N/F		
Second	R2	W02-L W02-U	Bedroom	29.3	28.5	0.8	2.8	54.3	53.9	53.9	0.0	0.0	0.0	1.9	1.87	1.8	1.83	0.0	2.1	N/F	N/F	N/F	N/F	N/F	N/F			
Second	R3	W03-L W03-U	Bedroom	34.1	33.0	1.1	3.3	162.5	158.9	158.9	0.0	0.0	0.0	1.5	1.49	1.4	1.45	0.0	2.7	N/F	N/F	N/F	N/F	N/F	N/F			
Second	R4	W04-L W04-U	Bedroom	35.2	34.0	1.2	3.3	162.5	159.7	159.7	0.0	0.0	0.0	1.5	1.53	1.5	1.49	0.0	3.0	N/F	N/F	N/F	N/F	N/F	N/F			
Second	R5	W05-L W05-U	Bedroom	35.5	34.4	1.2	3.3	54.3	54.2	54.2	0.0	0.0	0.0	2.3	2.31	2.2	2.24	0.1	2.9	N/F	N/F	N/F	N/F	N/F	N/F			
Second	R6	W06-L W06-U	Bedroom	35.6	34.4	1.2	3.2							0.0		0.0				N/F	N/F	N/F	N/F	N/F	N/F			
Second	R7	W07-L	Bedroom										0.0		0.0				N/F	N/F	N/F	N/F	N/F	N/F				

Address	Room	Window	Room Use	Existing	Proposed	Loss	Loss	Room Area	Existing	Proposed	Loss	Loss	Existing ADF		Proposed ADF		Loss	Loss	Existing APSH		Proposed APSH		Total	Winter
				VSC	VSC	%	%		NSC	NSC	%	%	Window	Total	Window	Total	%	%	Total	Winter	Total	Winter	Retained	Retained
		W07-U						51.5	51.4	51.4	0.0	0.0	2.4	2.38	2.3	2.31	0.1	2.9						
Second	R8	W08-L	Bedroom	35.6	34.5	1.1	3.1						0.0		0.0				N/F	N/F	N/F	N/F	N/F	N/F
		W08-U						162.5	160.0	159.9	0.0	0.0	1.5	1.53	1.5	1.49	0.0	2.8						
Second	R9	W09-L	Bedroom	35.7	34.6	1.1	3.1						0.0		0.0				N/F	N/F	N/F	N/F	N/F	N/F
		W09-U						162.5	160.1	160.1	0.0	0.0	1.5	1.53	1.5	1.48	0.0	2.8						
Second	R10	W10-L	Bedroom	36.0	34.9	1.1	3.0						0.0		0.0				N/F	N/F	N/F	N/F	N/F	N/F
		W10-U						54.3	54.1	54.1	0.0	0.0	2.2	2.27	2.2	2.21	0.1	2.7						
Second	R11	W11	Bedroom	36.1	34.9	1.2	3.2	112.4	110.9	110.9	0.0	0.0	1.5	1.50	1.5	1.45	0.0	2.9	50	15	49	15	1.0	1.0
Second	R12	W12	Unknown	34.6	33.6	1.0	2.8	37.5	36.9	36.9	0.0	0.0	3.0	3.04	3.0	2.96	0.1	2.4	50	17	49	17	1.0	1.0
Second	R13	W13	Bedroom	34.6	33.7	0.9	2.5	152.2	147.5	147.5	0.0	0.0	1.2	1.15	1.1	1.13	0.0	2.2	50	17	49	17	1.0	1.0
Second	R14	W14	Bedroom	34.7	34.0	0.8	2.2	150.8	146.2	146.2	0.0	0.0	1.2	1.17	1.1	1.14	0.0	1.9	50	17	49	17	1.0	1.0
Second	R15	W15	Unknown	34.8	34.1	0.7	2.0	38.1	37.5	37.5	0.0	0.0	3.0	3.02	3.0	2.97	0.1	1.7	50	17	49	17	1.0	1.0
Second	R16	W16	Unknown	34.8	34.2	0.6	1.8	37.0	36.5	36.5	0.0	0.0	3.1	3.09	3.0	3.04	0.0	1.5	50	17	50	17	1.0	1.0
Second	R17	W17	Bedroom	34.9	34.3	0.6	1.6	153.3	148.8	148.7	0.1	0.0	1.2	1.16	1.1	1.14	0.0	1.4	50	17	50	17	1.0	1.0
Second	R18	W18-L	Bedroom	35.0	34.5	0.5	1.4						0.0		0.0				50	17	50	17	1.0	1.0
		W18-U						144.2	140.3	140.3	0.0	0.0	1.2	1.16	1.1	1.15	0.0	1.2						
Second	R19	W19	Unknown	35.0	34.6	0.4	1.3	41.0	40.0	39.9	0.0	0.0	2.9	2.89	2.9	2.86	0.0	1.1	52	19	52	19	1.0	1.0
Third	R1	W01	Unknown	38.6	37.7	0.9	2.4	43.0	35.6	35.6	0.0	0.0	0.9	0.93	0.9	0.91	0.0	2.2	N/F	N/F	N/F	N/F	N/F	N/F
Third	R2	W02-L	Unknown	36.3	33.6	2.7	7.3						0.1		0.1				N/F	N/F	N/F	N/F	N/F	N/F
		W02-U										0.2		0.2										
		W03		84.0	83.2	0.8	0.9	114.9	114.9	114.9	0.0	0.0	2.4	2.71	2.4	2.67	0.0	1.3	87	27	86	27	1.0	1.0
Third	R3	W04	Unknown	87.4	86.7	0.7	0.8	67.4	61.2	61.2	0.0	0.0	3.6	3.60	3.6	3.59	0.0	0.4	86	26	85	26	1.0	1.0
Third	R4	W05	Unknown	85.3	84.8	0.6	0.7	84.4	76.4	76.4	0.0	0.0	4.8	4.75	4.7	4.73	0.0	0.4	70	20	69	20	1.0	1.0
Third	R5	W06	Unknown	84.4	83.9	0.5	0.6						2.6		2.6				87	27	86	27	1.0	1.0
		W07		86.9	86.4	0.5	0.5	109.9	97.3	97.3	0.0	0.0	2.6	5.23	2.6	5.21	0.0	0.3	87	27	87	27	1.0	1.0
Third	R6	W08	Unknown	86.8	86.5	0.4	0.4						2.6		2.6				77	20	77	20	1.0	1.0
		W09		84.1	83.8	0.3	0.4	109.9	97.3	97.3	0.0	0.0	2.6	5.19	2.6	5.18	0.0	0.2	64	20	64	20	1.0	1.0
22 Cromwell Place																								

Address	Room	Window	Room Use	Existing	Proposed	Loss	Loss	Room Area	Existing	Proposed	Loss	Loss	Existing ADF		Proposed ADF		Loss	Loss	Existing APSH		Proposed APSH		Total	Winter			
				VSC	VSC	%	%		NSC	NSC	%	%	Window	Total	Window	Total	%	%	Total	Winter	Total	Winter	Retained	Retained			
First	R1	W01-L W01-U	Unknown	33.8	33.5	0.4	1.1	232.2	219.6	219.0	0.6	0.3	0.0	0.60	0.0	0.6	0.60	0.0	0.8	50	16	50	16	1.0	1.0		
Reid Court																											
Ground	R1	W01 W02-L W02-U	Unknown	34.9	25.5	9.3	26.7	234.0	231.6	216.8	14.7	6.4	0.8	2.02	0.6	1.58	0.4	21.8	0.8	N/F	N/F	N/F	N/F	N/F	N/F		
				34.3	25.0	9.3	27.1													0.0	0.0	N/F	N/F	N/F	N/F	N/F	N/F
Ground	R2	W03	Unknown	33.5	25.8	7.7	23.1	200.4	197.9	187.6	10.3	5.2	2.1	2.09	1.7	1.71	0.4	18.3	N/F	N/F	N/F	N/F	N/F	N/F			
Ground	R3	W04	Unknown	34.6	29.4	5.2	14.9	195.8	193.5	189.4	4.1	2.1	2.2	2.24	2.0	1.95	0.3	12.7	N/F	N/F	N/F	N/F	N/F	N/F			
Ground	R4	W05-L W05-U W06	Unknown	36.0	30.1	5.9	16.3	219.3	217.0	216.9	0.1	0.0	0.1	0.8	2.17	0.7	1.88	0.3	13.2	N/F	N/F	N/F	N/F	N/F	N/F		
				36.3	30.9	5.4	14.8													1.3	1.2	1.88	0.3	13.2	N/F	N/F	N/F
Ground	R5	W07 W08-L W08-U	Unknown	36.2	31.8	4.4	12.0	219.3	217.7	217.7	0.0	0.0	0.1	0.8	2.23	0.7	2.00	0.2	10.2	N/F	N/F	N/F	N/F	N/F	N/F		
				35.5	31.2	4.3	12.0													0.0	0.0	N/F	N/F	N/F	N/F	N/F	N/F
Ground	R6	W09	Unknown	34.2	30.6	3.6	10.5	195.8	193.7	193.7	0.0	0.0	2.2	2.18	2.0	1.99	0.2	8.7	N/F	N/F	N/F	N/F	N/F	N/F			
Ground	R7	W10	Unknown	33.9	32.6	1.2	3.6	200.4	198.0	197.9	0.0	0.0	2.1	2.08	2.0	2.01	0.1	3.2	N/F	N/F	N/F	N/F	N/F	N/F			
Ground	R8	W11-L W11-U W12	Unknown	34.6	32.7	1.9	5.5	232.5	230.1	230.0	0.0	0.0	0.1	0.8	2.09	1.2	1.99	0.1	4.8	N/F	N/F	N/F	N/F	N/F	N/F		
				34.9	32.9	2.0	5.6													1.2	1.2	1.99	0.1	4.8	N/F	N/F	N/F
Ground	R9	W13 W14-L W14-U	Unknown	32.3	30.0	2.3	7.1	234.0	231.0	231.0	0.0	0.0	0.9	2.16	0.8	2.04	0.1	5.8	0.8	56	15	54	13	1.0	0.9		
				32.7	30.3	2.4	7.3													0.0	0.0	58	16	56	14	1.0	0.9
Ground	R10	W15	Unknown	33.0	31.0	2.0	6.1	200.4	197.9	197.9	0.0	0.0	2.1	2.13	2.0	2.02	0.1	5.0	63	18	62	17	1.0	0.9			
Ground	R11	W16	Unknown	34.4	33.0	1.4	4.1	195.8	193.4	193.4	0.0	0.0	2.3	2.26	2.2	2.18	0.1	3.6	68	22	67	21	1.0	1.0			
Ground	R12	W17-L W17-U W18	Unknown	35.0	33.1	1.9	5.5	219.3	216.9	216.9	0.0	0.0	0.1	0.8	2.19	1.2	2.08	0.1	5.0	67	23	65	21	1.0	0.9		
				35.5	33.5	2.0	5.6													1.3	1.2	2.08	0.1	5.0	69	23	68
Ground	R13	W19 W20-L W20-U	Unknown	35.6	33.8	1.8	5.1	219.3	217.1	217.1	0.0	0.0	0.8	2.22	0.8	2.12	0.1	4.5	0.8	68	23	68	23	1.0	1.0		
				35.1	33.3	1.8	5.1													0.1	0.1	69	23	68	22	1.0	1.0
Ground	R14	W21	Unknown	34.2	32.8	1.4	4.1	195.8	193.8	193.8	0.0	0.0	2.3	2.28	2.2	2.20	0.1	3.5	67	22	66	21	1.0	1.0			
Ground	R15	W22	Unknown	33.7	33.5	0.3	0.8	200.4	198.1	198.1	0.0	0.0	2.2	2.19	2.2	2.17	0.0	0.7	69	23	68	22	1.0	1.0			

Address	Room	Window	Room Use	Existing	Proposed	Loss	Loss	Room Area	Existing	Proposed	Loss	Loss	Existing ADF		Proposed ADF		Loss	Loss	Existing APSH		Proposed APSH		Total	Winter	
				VSC	VSC	%	%		NSC	NSC	%	%	Window	Total	Window	Total	%	%	Total	Winter	Total	Winter	Retained	Retained	
Ground	R16	W23-L	Unknown	33.0	32.2	0.8	2.4							0.0	0.0					62	22	61	21	1.0	1.0
		W23-U		32.8	31.9	0.9	2.9							232.5	229.9					229.9	0.0	0.0	1.2	1.97	1.2
First	R1	W01	Unknown	36.2	27.8	8.4	23.2							1.2	1.0					N/F	N/F	N/F	N/F	N/F	N/F
		W02-L		36.2	27.8	8.4	23.2							234.0	232.0					219.2	12.8	5.5	0.1	0.1	0.9
First	R2	W03	Unknown	36.8	29.2	7.6	20.6	132.3	130.0	121.6	8.4	6.5	1.5	1.49	1.2	1.23	0.3	17.6	N/F	N/F	N/F	N/F	N/F	N/F	
First	R3	W04	Unknown	36.9	30.1	6.8	18.5	132.3	130.6	125.8	4.8	3.7	1.5	1.54	1.3	1.30	0.2	15.9	N/F	N/F	N/F	N/F	N/F	N/F	
First	R4	W05	Unknown	36.9	30.9	6.0	16.3	132.3	130.4	128.9	1.4	1.1	1.5	1.51	1.3	1.29	0.2	14.2	N/F	N/F	N/F	N/F	N/F	N/F	
First	R5	W06	Unknown	36.9	31.6	5.3	14.3	132.3	130.6	130.3	0.3	0.2	1.6	1.56	1.4	1.36	0.2	12.5	N/F	N/F	N/F	N/F	N/F	N/F	
First	R6	W07-L	Unknown	36.6	31.9	4.7	12.9							0.1	0.1					N/F	N/F	N/F	N/F	N/F	N/F
		W07-U		36.7	32.5	4.2	11.4							228.5	226.7					226.7	0.0	0.0	0.9	0.8	1.3
First	R7	W09	Unknown	36.6	33.3	3.3	9.0							1.4	1.3					N/F	N/F	N/F	N/F	N/F	N/F
		W10-L		36.5	33.3	3.3	8.9							228.5	226.6					226.6	0.0	0.0	0.1	0.1	0.9
First	R8	W11	Unknown	36.8	34.1	2.7	7.4	132.3	130.5	130.5	0.0	0.0	1.5	1.52	1.4	1.42	0.1	6.7	N/F	N/F	N/F	N/F	N/F	N/F	
First	R9	W12	Unknown	36.8	34.4	2.4	6.6	132.3	130.4	130.4	0.0	0.0	1.5	1.51	1.4	1.42	0.1	5.9	N/F	N/F	N/F	N/F	N/F	N/F	
First	R10	W13	Unknown	36.7	34.6	2.1	5.8	132.3	130.5	130.5	0.0	0.0	1.5	1.49	1.4	1.41	0.1	5.2	N/F	N/F	N/F	N/F	N/F	N/F	
First	R11	W14	Unknown	36.6	34.8	1.8	4.9	132.3	130.5	130.5	0.0	0.0	1.5	1.51	1.4	1.44	0.1	4.5	N/F	N/F	N/F	N/F	N/F	N/F	
First	R12	W15-L	Unknown	36.0	34.4	1.6	4.4							0.1	0.1					N/F	N/F	N/F	N/F	N/F	N/F
		W15-U		36.0	34.6	1.4	3.9							232.5	230.6					230.5	0.0	0.0	0.9	0.9	1.3
First	R13	W17	Unknown	33.7	31.9	1.8	5.3							1.3	1.2					60	16	58	14	1.0	0.9
		W18-L		34.3	32.5	1.9	5.4							234.0	232.3					232.3	0.0	0.0	0.1	0.1	0.9
First	R14	W19	Unknown	35.7	34.0	1.7	4.8	132.3	130.6	130.6	0.0	0.0	1.5	1.54	1.5	1.47	0.1	4.3	68	22	67	21	1.0	1.0	
First	R15	W20	Unknown	36.0	34.3	1.7	4.7	132.3	130.7	130.7	0.0	0.0	1.5	1.55	1.5	1.48	0.1	4.3	69	23	68	22	1.0	1.0	
First	R16	W21	Unknown	36.2	34.5	1.6	4.5	132.3	130.9	130.9	0.0	0.0	1.5	1.54	1.5	1.48	0.1	4.1	68	22	68	22	1.0	1.0	
First	R17	W22	Unknown	36.3	34.7	1.6	4.3	132.3	130.8	130.8	0.0	0.0	1.5	1.53	1.5	1.47	0.1	4.0	69	23	68	22	1.0	1.0	

Address	Room	Window	Room Use	Existing	Proposed	Loss	Loss	Room Area	Existing	Proposed	Loss	Loss	Existing ADF		Proposed ADF		Loss	Loss	Existing APSH		Proposed APSH		Total	Winter											
				VSC	VSC	%	%		NSC	NSC	%	%	Window	Total	Window	Total	%	%	Total	Winter	Total	Winter	Retained	Retained											
First	R18	W23-L	Unknown	36.0	34.4	1.6	4.4							0.1	0.1					68	23	67	22	1.0	1.0										
		W23-U																																	
		W24		36.1	34.6	1.5	4.0							228.5	227.0					227.0	0.0	0.0	1.3	2.23	1.2	2.15	0.1	3.7	68	23	67	22	1.0	1.0	
First	R19	W25	Unknown	36.1	34.8	1.3	3.6							1.3	1.3					68	23	68	23	1.0	1.0										
		W26-L																																	
		W26-U		36.0	34.7	1.3	3.7							228.5	226.9					226.9	0.0	0.0	0.9	2.30	0.9	2.23	0.1	3.3	67	23	67	23	1.0	1.0	
First	R20	W27	Unknown	36.4	35.2	1.2	3.2	132.3	130.9	130.9	0.0	0.0	1.6	1.56	1.5	1.51	0.0	3.0	70	24	70	24	1.0	1.0											
First	R21	W28	Unknown	36.4	35.3	1.1	3.0	132.3	130.9	130.9	0.0	0.0	1.6	1.55	1.5	1.51	0.0	2.8	71	25	71	25	1.0	1.0											
First	R22	W29	Unknown	36.3	35.3	1.1	2.9	132.3	130.7	130.7	0.0	0.0	1.5	1.54	1.5	1.50	0.0	2.7	70	25	70	25	1.0	1.0											
First	R23	W30	Unknown	36.3	35.3	1.0	2.7	132.3	130.7	130.7	0.0	0.0	1.6	1.56	1.5	1.52	0.0	2.6	70	25	70	25	1.0	1.0											
First	R24	W31-L	Unknown	35.8	34.8	1.0	2.7							0.1	0.1					67	23	67	23	1.0	1.0										
		W31-U																																	
		W32		35.9	35.0	0.9	2.5							232.5	230.8					230.8	0.0	0.0	1.3	2.21	1.3	2.16	0.1	2.3	68	24	68	24	1.0	1.0	
Second	R1	W01	Unknown	25.9	19.3	6.6	25.3							0.9	0.7					N/F	N/F	N/F	N/F	N/F	N/F										
		W02-L		32.3	25.7	6.6	20.5																												
		W02-U												234.0	231.4					217.9	13.5	5.8	0.6	1.57	0.5	1.28	0.3	18.7	N/F	N/F	N/F	N/F	N/F	N/F	
Second	R2	W03-L	Unknown	29.7	24.1	5.7	19.1	132.3	130.2	122.5	7.7	5.9	0.0	0.0					N/F	N/F	N/F	N/F	N/F	N/F											
		W03-U											1.1	1.13	1.0	0.96	0.2	15.1																	
Second	R3	W04-L	Unknown	29.8	24.7	5.0	16.9	132.3	130.9	126.9	4.0	3.1	0.0	0.0					N/F	N/F	N/F	N/F	N/F	N/F											
		W04-U											1.2	1.16	1.0	1.01	0.2	13.3																	
Second	R4	W05-L	Unknown	29.8	25.4	4.4	14.7	132.3	130.6	129.7	1.0	0.7	0.0	0.0					N/F	N/F	N/F	N/F	N/F	N/F											
		W05-U											1.1	1.14	1.0	1.01	0.1	11.6																	
Second	R5	W06-L	Unknown	29.8	26.0	3.8	12.7	132.3	130.9	130.8	0.1	0.1	0.0	0.0					N/F	N/F	N/F	N/F	N/F	N/F											
		W06-U											1.2	1.18	1.1	1.06	0.1	10.0																	
Second	R6	W07-L	Unknown	32.6	29.2	3.4	10.4							0.1	0.1					N/F	N/F	N/F	N/F	N/F	N/F										
		W07-U																																	
		W08		26.0	23.1	2.9	11.2							227.9	225.5					225.2	0.3	0.1	0.9	1.62	0.8	1.48	0.1	8.7	N/F	N/F	N/F	N/F	N/F	N/F	
Second	R7	W09-L	Unknown	27.3	25.0	2.3	8.3							0.0	0.0					N/F	N/F	N/F	N/F	N/F	N/F										
		W09-U																																	
		W10-L		32.7	30.4	2.3	6.9																												
		W10-U												227.9	226.4					226.3	0.1	0.0	0.6	1.69	0.6	1.59	0.1	6.1	N/F	N/F	N/F	N/F	N/F	N/F	
Second	R8	W11-L	Unknown	29.8	28.0	1.8	6.2	132.3	130.8	130.8	0.0	0.0	0.0	0.0					N/F	N/F	N/F	N/F	N/F	N/F											
		W11-U											1.1	1.15	1.1	1.09	0.1	4.8																	

Address	Room	Window	Room Use	Existing	Proposed	Loss	Loss	Room Area	Existing	Proposed	Loss	Loss	Existing ADF		Proposed ADF		Loss	Loss	Existing APSH		Proposed APSH		Total	Winter
				VSC	VSC	%	%		NSC	NSC	%	%	Window	Total	Window	Total	%	%	Total	Winter	Total	Winter	Retained	Retained
Ground	R8	W18-L	LKD	12.4	12.1	0.3	2.4	125.2	112.9	115.4	-2.5	-2.2	0.0	0.0	0.0	0.0	0.0	0.0	N/F	N/F	N/F	N/F	N/F	N/F
		W18-U		0.3	0.3	N/F	N/F						N/F	N/F										
		W19-L		14.8	14.2	0.6	4.3						0.0	0.0	N/F	N/F	N/F	N/F						
		W19-U		0.2	0.77	0.2	0.76						0.0	1.9	N/F	N/F	N/F	N/F						
		W20-L		25.1	25.1	0.1	0.2						0.0	0.0	N/F	N/F	N/F	N/F						
		W20-U		0.3	0.3	N/F	N/F						N/F	N/F										
		W21-L		31.8	31.8	0.0	0.0						0.0	0.0	34	8	34	8	1.0	1.0				
		W21-U		0.3	0.3	N/F	N/F						N/F	N/F										
		W22-L		31.3	31.3	0.0	0.0						0.0	0.0	31	7	31	7	1.0	1.0				
		W22-U		0.4	0.4	N/F	N/F						N/F	N/F										
W23-L	29.5	29.5	0.0	0.0	0.0	0.0	27	5	27	5	1.0	1.0												
W23-U	0.3	0.3	N/F	N/F	N/F	N/F																		
W24-L	26.0	26.0	0.0	0.0	0.0	0.0	17	1	17	1	1.0	1.0												
W24-U	0.2	1.61	0.2	1.61	0.0	0.0	N/F	N/F	N/F	N/F														
Ground	R9	W25-L	Unknown	24.6	23.8	0.8	3.4	270.0	208.5	206.8	1.8	0.9	0.1	0.1	66	13	63	12	1.0	0.9				
		W25-U		0.8	0.90	0.8	0.88						0.0	2.0	N/F	N/F	N/F	N/F						
First	R1	W01-L	Bedroom	27.3	26.0	1.3	4.6	208.7	204.5	177.9	26.6	13.0	0.1	0.1	70	13	67	12	1.0	0.9				
		W01-U		1.0	1.0	N/F	N/F						N/F	N/F										
		W02-L		22.3	17.1	5.2	23.4						0.0	0.0	N/F	N/F	N/F	N/F						
		W02-U		0.2	0.2	N/F	N/F						N/F	N/F										
		W03-L		20.8	15.7	5.1	24.6						0.0	0.0	N/F	N/F	N/F	N/F						
		W03-U		0.3	0.2	N/F	N/F						N/F	N/F										
		W04-L		19.8	14.8	5.0	25.1						0.0	0.0	N/F	N/F	N/F	N/F						
W04-U	0.2	1.96	0.2	1.76	0.2	10.2	N/F	N/F	N/F	N/F														
First	R2	W05-L	Bedroom	14.1	12.2	2.0	13.8	145.3	144.4	144.4	0.0	0.0	0.0	0.0	35	8	32	7	0.9	0.9				
		W05-U		0.4	0.4	N/F	N/F						N/F	N/F										
		W06-L		33.9	29.2	4.7	13.9						0.1	0.1	N/F	N/F	N/F	N/F						
		W06-U		1.1	1.0	N/F	N/F						N/F	N/F										
		W07-L		33.5	29.3	4.3	12.7						0.1	0.1	N/F	N/F	N/F	N/F						
W07-U	1.2	2.93	1.0	2.63	0.3	10.1	N/F	N/F	N/F	N/F														
First	R3	W08-L	Unknown	16.1	13.6	2.5	15.4	153.0	149.9	125.9	24.0	16.0	0.0	0.0	N/F	N/F	N/F	N/F	N/F	N/F				
		W08-U		0.2	0.2	N/F	N/F						N/F	N/F										
		W09-L		18.9	16.0	2.9	15.5						0.0	0.0	N/F	N/F	N/F	N/F						
		W09-U		0.4	0.3	N/F	N/F						N/F	N/F										
		W10-L		21.1	18.1	2.9	14.0						0.0	0.0	N/F	N/F	N/F	N/F						
W10-U	0.3	1.00	0.2	0.88	0.1	12.0	N/F	N/F	N/F	N/F														
First	R4	W11-L	Unknown	29.7	27.3	2.4	8.0	153.0	149.4	132.9	16.5	11.0	0.1	0.1	N/F	N/F	N/F	N/F	N/F	N/F				
		W11-U		1.1	1.15	1.0	1.08						0.1	5.9	N/F	N/F	N/F	N/F						
First	R5	W12-L	Unknown	20.8	19.0	1.8	8.7	18.5	16.9	1.7	9.1	0.0	0.0	N/F	N/F	N/F	N/F	N/F	N/F					
		W12-U		0.2	0.2	N/F	N/F					N/F	N/F											
		W13-L		0.0	0.0	N/F	N/F					N/F	N/F											

Address	Room	Window	Room Use	Existing	Proposed	Loss	Loss	Room Area	Existing	Proposed	Loss	Loss	Existing ADF		Proposed ADF		Loss	Loss	Existing APSH		Proposed APSH		Total	Winter
				VSC	VSC	%	%		NSC	NSC	%	%	Window	Total	Window	Total	%	%	Total	Winter	Total	Winter	Retained	Retained
		W09-L	Unknown	34.1	31.3	2.7	8.0	153.0	150.0	146.8	3.2	2.1	0.0	0.0	0.0	0.0	0.1	6.4	N/F	N/F	N/F	N/F	N/F	N/F
		W09-U													0.4	1.66	0.4	1.55						
Second	R4	W10-L	Unknown	35.5	33.1	2.4	6.7	153.0	149.6	149.1	0.5	0.3	0.0	0.0	0.0	0.0	0.1	5.9	N/F	N/F	N/F	N/F	N/F	N/F
		W10-U												1.2	1.28	1.2	1.20							
Second	R5	W11-L	Unknown	33.8	31.7	2.1	6.2	153.0	149.7	149.7	0.0	0.0	0.0	0.0	N/F	N/F	N/F	N/F	N/F	N/F				
		W11-U		0.4	0.4	N/F	N/F						N/F	N/F	N/F	N/F								
		W12-L		32.0	30.0	2.1	6.4						0.1	0.1	N/F	N/F	N/F	N/F	N/F	N/F				
		W12-U		0.7	0.6	N/F	N/F						N/F	N/F	N/F	N/F								
		W13-L		27.6	25.6	2.0	7.2						0.0	0.0	N/F	N/F	N/F	N/F	N/F	N/F				
		W13-U					0.4	1.56	0.3	1.48	0.1	5.0	N/F	N/F	N/F	N/F	N/F	N/F						
Second	R6	W14-L	Bedroom	35.8	33.8	1.9	5.4	145.3	144.4	144.4	0.0	0.0	0.0	0.0	N/F	N/F	N/F	N/F	N/F	N/F				
		W14-U		1.2	1.2	N/F	N/F						N/F	N/F	N/F	N/F								
		W15-L		35.8	34.0	1.9	5.2						0.0	0.0	N/F	N/F	N/F	N/F	N/F	N/F				
		W15-U		1.2	2.48	1.1	2.37						0.1	4.8	N/F	N/F	N/F	N/F	N/F	N/F				
Second	R7	W16-L	Bedroom	28.6	27.4	1.2	4.2	125.2	118.9	118.9	0.0	0.0	0.0	0.0	N/F	N/F	N/F	N/F	N/F	N/F				
		W16-U		0.4	0.4	N/F	N/F						N/F	N/F	N/F	N/F								
		W17-L		31.8	30.4	1.5	4.6						0.1	0.1	N/F	N/F	N/F	N/F	N/F	N/F				
		W17-U		0.7	0.7	N/F	N/F						N/F	N/F	N/F	N/F								
		W18-L		33.5	32.0	1.6	4.6						0.0	0.0	N/F	N/F	N/F	N/F	N/F	N/F				
		W18-U					0.5	1.80	0.5	1.73	0.1	3.7	N/F	N/F	N/F	N/F	N/F	N/F						
Second	R8	W19-L	LKD	34.1	34.1	0.0	0.1	286.9	285.2	285.2	0.0	0.0	0.0	0.0	N/F	N/F	N/F	N/F	N/F	N/F				
		W19-U		0.4	0.4	N/F	N/F						N/F	N/F	N/F	N/F								
		W20-L		35.9	35.9	0.0	0.0						0.0	0.0	39	9	39	9	1.0	1.0				
		W20-U		0.3	0.3	N/F	N/F						N/F	N/F	N/F	N/F								
		W21-L		35.1	35.1	0.0	0.0						0.0	0.0	36	9	36	9	1.0	1.0				
		W21-U		0.4	0.4	N/F	N/F						N/F	N/F	N/F	N/F								
		W22-L		33.0	33.0	0.0	0.0						0.0	0.0	30	6	30	6	1.0	1.0				
		W22-U		0.4	0.4	N/F	N/F						N/F	N/F	N/F	N/F								
W23-L	29.2	29.2	0.0	0.0	0.0	0.0	20	2	20	2	1.0	1.0												
		W23-U					0.2	1.80	0.2	1.80	0.0	0.0	N/F	N/F	N/F	N/F	N/F	N/F						
Second	R9	W24-L	Unknown	34.6	34.2	0.4	1.1	270.0	259.4	259.3	0.1	0.0	0.1	0.1	81	24	81	24	1.0	1.0				
		W24-U		1.1	1.17	1.1	1.16						0.0	0.8	N/F	N/F	N/F	N/F	N/F	N/F				
Third	R1	W01-L	Unknown	37.2	34.4	2.8	7.4	178.9	175.5	175.5	0.0	0.0	0.0	0.0	N/F	N/F	N/F	N/F	N/F	N/F				
		W01-U		0.4	0.3	N/F	N/F						N/F	N/F	N/F	N/F								
		W02-L		37.3	34.6	2.7	7.3						0.0	0.0	N/F	N/F	N/F	N/F	N/F	N/F				
		W02-U		0.6	0.6	N/F	N/F						N/F	N/F	N/F	N/F								
		W03-L		37.3	34.6	2.7	7.2						0.0	0.0	N/F	N/F	N/F	N/F	N/F	N/F				
		W03-U					0.4	1.42	0.4	1.34	0.1	6.0	N/F	N/F	N/F	N/F	N/F	N/F						
Third	R2	W04	Unknown	36.7	34.3	2.4	6.5	153.0	149.3	149.3	0.0	0.0	1.0	1.04	1.0	0.98	0.1	5.9	N/F	N/F	N/F	N/F	N/F	N/F

Address	Room	Window	Room Use	Existing	Proposed	Loss	Loss	Room Area	Existing	Proposed	Loss	Loss	Existing ADF		Proposed ADF		Loss	Loss	Existing APSH		Proposed APSH		Total	Winter								
				VSC	VSC	%	%		NSC	NSC	%	%	Window	Total	Window	Total	%	%	Total	Winter	Total	Winter	Retained	Retained								
Third	R3	W05	Unknown	36.7	34.6	2.1	5.8	153.0	149.5	149.5	0.0	0.0	1.0	1.03	1.0	0.98	0.1	5.3	N/F	N/F	N/F	N/F	N/F	N/F	N/F							
Third	R4	W06	Unknown	36.7	34.7	2.1	5.6	153.0	148.8	148.8	0.0	0.0	1.0	1.03	1.0	0.98	0.1	5.1	N/F	N/F	N/F	N/F	N/F	N/F	N/F							
Third	R5	W07-L	Unknown	37.5	35.4	2.1	5.6	178.9	175.5	175.5	0.0	0.0	0.0		0.0					N/F	N/F	N/F	N/F	N/F	N/F							
		W07-U				0.3							0.3																			
		W08-L				0.0							0.0																			
		W08-U				0.6							0.6																			
		W09-L				0.0							0.0																			
		W09-U											0.4	1.37	0.3	1.30	0.1	4.5														
17-18 Langdon Place																																
Ground	R1	W01-L	Unknown	22.4	22.4	0.0	0.0	157.5	156.4	156.4	0.0	0.0	0.0		0.0																	
		W01-U				1.1	1.09						1.1	1.09	0.0	0.0	N/F	N/F	N/F	N/F	N/F	N/F										
Ground	R2	W02-L	Unknown	23.0	23.0	0.0	0.2	157.5	156.5	156.5	0.0	0.0	0.0		0.0																	
		W02-U				1.1	1.11						1.1	1.11	0.0	0.1	N/F	N/F	N/F	N/F	N/F	N/F										
First	R1	W01-L	Unknown	37.0	36.9	0.0	0.1	157.5	156.3	156.3	0.0	0.0	0.1		0.1																	
		W01-U				1.2	1.33						1.2	1.33	0.0	0.1	N/F	N/F	N/F	N/F	N/F	N/F										
First	R2	W02-L	Unknown	37.0	36.8	0.2	0.4	157.5	156.5	156.5	0.0	0.0	0.1		0.1																	
		W02-U				1.2	1.33						1.2	1.32	0.0	0.4	N/F	N/F	N/F	N/F	N/F	N/F										
Tudor Lodge Thames																																
Ground	R1	W01	Living Room	23.7	23.4	0.3	1.3	189.7	150.7	162.7	-12.0	-8.0	0.3		0.3						52	18	53	19	1.0	1.1						
		W02-L				28.0	27.1						0.9	3.3			0.0		0.0							61	21	62	22	1.0	1.0	
		W02-U																	0.9	1.14	0.8	1.12	0.0	1.9								
Ground	R3	W05-L	Dining Room	32.3	30.6	1.7	5.2	200.1	199.5	199.5	0.0	0.0	0.0		0.0							71	22	68	19	1.0	0.9					
		W05-U																	0.9		0.8						51	12	51	12	1.0	1.0
		W06-L				32.2	31.7						0.5	1.5					0.0		0.0											
		W06-U																				0.6		0.6								
		W07-L				33.5	33.2						0.3	0.8								0.1		0.1								
		W07-U												1.6	3.25	1.6	3.19	0.1	1.8													
First	R1	W01-L	Bedroom	31.9	31.1	0.8	2.6	191.8	138.9	152.8	-14.0	-10.1	0.1		0.1																	
		W01-U																	0.8	0.87	0.8	0.85	0.0	2.1								
First	R2	W02-L	Unknown	33.8	32.4	1.4	4.2	37.8	37.3	37.3	0.0	0.0	0.3		0.3																	
		W02-U																	2.7	2.98	2.6	2.88	0.1	3.6								
First	R3	W03-L	Unknown	34.3	32.7	1.6	4.7	103.7	103.1	103.1	0.0	0.0	0.1		0.1																	
		W03-U																			1.2		1.1									
		W04-L				34.3	33.8						0.5	1.6																		
		W04-U																				0.1		0.1								
														0.6	2.03	0.6	1.97	0.1	3.2													

Address	Room	Window	Room Use	Existing	Proposed	Loss	Loss	Room Area	Existing	Proposed	Loss	Loss	Existing ADF	Proposed ADF	Loss	Loss	Existing APSH	Proposed APSH	Total Retained	Winter Retained						
				VSC	VSC	%	NSC		NSC	%	Window	Total	Window	Total	%	Total	Winter	Total			Winter					
The Ship Thames																										
First	R1	W01-L W01-U	Unknown	34.2	30.8	3.4	10.0	109.0	107.3	107.4	0.0	0.0	0.1 1.3	0.1 1.43	0.1 1.2	0.1 1.31	0.1 0.1	8.5	74	25	66	17	0.9	0.7		
First	R2	W02-L W02-U W03-L W03-U	Unknown	33.1	29.5	3.6	10.8	155.9	151.1	130.6	20.5	13.6	0.1 1.0 0.0	0.1 0.9 0.0	0.6	1.66	0.2	8.5	67	20	63	16	0.9	0.8		
				17.3	15.3	2.0	11.6						0.7	1.81					0.7	1.81	0.6	1.66	0.2	8.5	30	12
First	R3	W04-L W04-U	Unknown	18.9	17.2	1.7	8.9	155.9	78.6	76.9	1.8	2.2	0.0 1.4	0.0 1.39	0.0 1.3	0.1 1.31	0.1 0.1	5.7	31	11	27	7	0.9	0.6		
First	R4	W05-L W05-U W06-L W06-U	Unknown	21.4	20.0	1.3	6.3	231.8	226.2	212.0	14.2	6.3	0.0 1.1 0.0	0.0 1.1 0.0	1.2	2.39	1.2	2.31	0.1	3.3	33	11	27	6	0.8	0.5
				24.6	23.6	1.0	4.0						1.2	2.39							1.2	2.31	0.1	3.3	38	10
First	R5	W07 W08	Unknown	28.7	28.0	0.6	2.2	265.4	261.1	261.1	0.0	0.0	1.0 0.8	1.0 1.76	1.0 0.7	1.72 1.72	0.0 0.0	1.8	61	11	61	11	1.0	1.0		
				18.5	17.9	0.6	3.2						0.8	1.76	0.7	1.72	0.0	1.8	35	2	34	1	1.0	0.5		
Second	R1	W01	Unknown	23.9	22.3	1.6	6.6	164.7	32.8	31.5	1.2	3.7	0.5	0.52	0.5	0.49	0.0	4.6	37	12	34	9	0.9	0.8		
1-2 Thames Bank Cottage																										
Ground	R1	W01 W02-L W02-U	Unknown	33.5	33.1	0.4	1.2	160.2	158.8	158.7	0.0	0.0	0.9 0.1	0.9 0.1	1.6	2.63	1.5	2.56	0.1	2.5	N/F	N/F	N/F	N/F	N/F	N/F
				26.5	25.6	1.0	3.7						1.6	2.63							1.5	2.56	0.1	2.5	59	18
Ground	R2	W03	Unknown	23.5	23.3	0.2	0.8	110.6	97.5	92.7	4.8	4.9	0.6	0.56	0.6	0.56	0.0	0.6	56	16	55	15	1.0	0.9		
Ground	R3	W04-L W04-U	Unknown	17.6	17.4	0.2	1.0	147.5	143.8	143.8	0.0	0.0	0.0 0.9	0.0 0.90	0.0 0.9	0.89 0.89	0.0 0.0	0.7	40	3	40	3	1.0	1.0		
First	R1	W01 W02-L W02-U	Unknown	36.1	35.6	0.5	1.5	194.1	189.8	189.7	0.0	0.0	0.6 0.0	0.6 0.0	1.0	1.56	0.9	1.51	0.0	2.9	N/F	N/F	N/F	N/F	N/F	N/F
				31.9	30.4	1.6	4.9						1.0	1.56							0.9	1.51	0.0	2.9	70	22
First	R2	W03-L W03-U	Unknown	33.1	31.3	1.8	5.3	110.6	83.7	75.2	8.5	10.2	0.0 0.7	0.0 0.75	0.0 0.7	0.71 0.71	0.0 0.0	4.5	74	23	71	20	1.0	0.9		
First	R3	W04-L W04-U	Unknown	33.9	31.9	2.0	5.9	147.5	143.8	143.8	0.0	0.0	0.0 1.2	0.0 1.27	0.0 1.2	1.21 1.21	0.1 0.1	5.0	75	23	72	21	1.0	0.9		
Second	R1	W01-L W01-U	Unknown	38.1	37.3	0.7	1.9	124.7	107.5	106.0	1.5	1.4	0.0 0.5	0.0 0.53	0.0 0.5	0.52 0.52	0.0 0.0	1.8	N/F	N/F	N/F	N/F	N/F	N/F		

Address	Room	Window	Room Use	Existing	Proposed	Loss	Loss	Room Area	Existing	Proposed	Loss	Loss	Existing ADF		Proposed ADF		Loss	Loss	Existing APSH		Proposed APSH		Total	Winter									
				VSC	VSC	%	%		NSC	NSC	%	%	Window	Total	Window	Total	%	%	Total	Winter	Total	Winter	Retained	Retained									
Second	R2	W02-L W02-U	Unknown	35.5	33.3	2.2	6.1	110.6	106.4	106.4	0.0	0.0	0.0	1.22	0.0	1.15	0.1	5.4	79	25	77	23	1.0	0.9									
Second	R3	W03-L W03-U	Unknown	34.2	32.1	2.1	6.1	90.9	82.7	84.1	-1.4	-1.7	0.0	0.84	0.0	0.80	0.0	5.0	74	24	73	23	1.0	1.0									
Asplin Cottage																																	
Ground	R1	W01-L W01-U	Unknown	28.9	28.0	1.0	3.4	115.6	101.9	99.0	2.9	2.8	0.0	0.9	0.0	0.85	0.0	3.5	54	15	52	13	1.0	0.9									
Ground	R2	W02	Unknown	32.0	29.1	2.9	9.0	85.8	76.2	76.2	0.0	0.0	1.1	1.11	1.0	1.02	0.1	7.4	60	18	57	15	1.0	0.8									
First	R1	W01	Unknown	34.0	31.1	2.9	8.6	85.8	82.8	82.8	0.0	0.0	1.1	1.11	1.0	1.03	0.1	7.4	63	20	62	19	1.0	1.0									
First	R2	W02-L W02-U	Unknown	37.1	35.7	1.4	3.7	145.9	142.5	142.1	0.4	0.3	0.1	0.62	0.1	0.60	0.0	3.4	N/F	N/F	N/F	N/F	N/F	N/F									
First	R3	W03	Unknown	36.5	34.9	1.6	4.3	114.8	111.6	111.6	0.0	0.0	0.9	0.86	0.8	0.83	0.0	3.8	N/F	N/F	N/F	N/F	N/F	N/F									
Aynescombe Cottage																																	
Ground	R2	W02 W06	Living Room	30.4	27.5	2.9	9.5	214.1	213.6	213.2	0.4	0.2	0.8	2.29	0.7	2.14	0.2	6.9	54	15	48	9	0.9	0.6									
				36.4	33.7	2.7	7.4						1.5		1.4				0.2	6.9	N/F	N/F	N/F	N/F	N/F	N/F							
Ground	R4	W04	Study	28.3	27.5	0.8	2.9	63.9	59.4	59.4	0.0	0.0	1.0	0.96	0.9	0.94	0.0	2.0	N/F	N/F	N/F	N/F	N/F	N/F									
Ground	R5	W05	KD	36.5	34.2	2.4	6.4	155.5	153.1	153.1	0.0	0.0	1.8	1.80	1.7	1.70	0.1	5.8	N/F	N/F	N/F	N/F	N/F	N/F									
First	R3	W03-L W03-U W04 W05-L W05-U W06-L W06-U W07-L W07-U W08-L W08-U W09-L W09-U	Bedroom	30.1	27.2	2.8	9.4	322.3	303.5	297.9	5.6	1.8	0.0	3.01	0.0	2.80	0.2	6.9	56	17	52	13	0.9	0.8									
				25.1	18.2	6.9	27.5						0.1		0.0				65	25	51	11	0.8	0.4									
				25.5	20.5	5.0	19.8						0.1		0.1				52	13	43	5	0.8	0.4									
				37.4	34.4	2.9	7.8						0.7		0.6				N/F	N/F	N/F	N/F	N/F	N/F									
				37.4	34.6	2.8	7.4						0.0		0.0				N/F	N/F	N/F	N/F	N/F	N/F									
				37.4	34.8	2.6	7.0						0.2		0.2				N/F	N/F	N/F	N/F	N/F	N/F									
				28.8	28.8	0.0	0.0						0.1		0.1				N/F	N/F	N/F	N/F	N/F	N/F									
				0.7	0.7	0.2	6.9						0.7		2.80				0.2	6.9	N/F	N/F	N/F	N/F									
				36.1	34.2	1.9	5.2						58.6		56.6				56.6	0.0	0.0	1.1	1.14	1.1	1.08	0.1	4.6	N/F	N/F	N/F	N/F	N/F	N/F
				First	R5	W11	Bedroom						36.1		34.3				1.7	4.8	58.8	56.8	56.8	0.0	0.0	1.1	1.13	1.1	1.09	0.0	4.3	N/F	N/F
Thames Bank House																																	

Address	Room	Window	Room Use	Existing	Proposed	Loss	Loss	Room Area	Existing	Proposed	Loss	Loss	Existing ADF	Proposed ADF	Loss	Loss	Existing APSH	Proposed APSH	Total Retained	Winter Retained						
				VSC	VSC	%	%		NSC	NSC	%	%	Window	Total	Window	Total	%	%			Total	Winter				
Ground	R1	W01-L	Living Room	33.6	32.1	1.5	4.5	418.7	347.3	323.1	24.2	7.0	0.0	0.0	0.0	0.0	0.0	78	25	76	23	1.0	0.9			
		W01-U		33.4	32.0	1.5	4.3						0.3	0.3												
		W02-L		33.4	32.0	1.5	4.3						0.0	0.0												
		W02-U		33.4	32.0	1.5	4.3						0.4	0.65										0.3	0.63	0.0
Ground	R2	W03-L	KD	33.5	32.1	1.4	4.1	271.4	269.0	269.7	-0.7	-0.3	0.0	0.0	0.9	2.47	0.9	2.40	0.1	2.9	77	26	75	24	1.0	0.9
		W03-U		32.6	31.4	1.2	3.5						0.9	0.9												
		W04-L		32.6	31.4	1.2	3.5						0.0	0.0												
		W04-U		31.9	31.0	1.0	3.1						0.6	0.6												
		W05-L		31.9	31.0	1.0	3.1						0.0	0.0												
Ground	R3	W06-L	Dining Room	20.8	20.7	0.1	0.6	199.8	195.5	195.4	0.0	0.0	0.0	0.0	0.9	1.87	0.9	1.86	0.0	0.3	N/F	N/F	N/F	N/F	N/F	N/F
		W06-U		20.6	20.5	0.1	0.4						0.9	0.9												
		W07-L		20.6	20.5	0.1	0.4						0.0	0.0												
		W07-U		20.6	20.5	0.1	0.4						0.0	0.0												
First	R3	W04-L	Bedroom	35.4	33.6	1.8	5.0	178.1	176.7	176.7	0.0	0.0	0.0	0.0	1.2	3.85	1.2	3.68	0.2	4.4	83	29	79	25	1.0	0.9
		W04-U		35.3	33.5	1.8	5.0						1.2	1.2												
		W05-L		35.3	33.5	1.8	5.0						0.0	0.0												
		W05-U		34.9	33.2	1.7	4.9						1.2	1.2												
		W06-L		34.9	33.2	1.7	4.9						0.0	0.0												
First	R4	W07-L	Bedroom	29.0	28.7	0.2	0.8	220.7	215.2	215.1	0.0	0.0	0.0	0.0	0.9	1.93	0.9	1.92	0.0	0.5	N/F	N/F	N/F	N/F	N/F	N/F
		W07-U		27.9	27.7	0.2	0.5						1.0	1.0												
		W08-L		27.9	27.7	0.2	0.5						0.0	0.0												
		W08-U		27.9	27.7	0.2	0.5						0.0	0.0												
Second	R2	W02-L	Unknown	37.0	36.0	0.9	2.5	36.9	36.1	36.1	0.0	0.0	0.1	0.1	2.3	2.39	2.3	2.33	0.1	2.6	59	18	59	18	1.0	1.0
		W02-U		37.0	36.0	0.9	2.5						0.0	0.0												
Second	R3	W03-L	Bedroom	36.5	34.9	1.6	4.3	178.1	176.7	176.7	0.0	0.0	0.0	0.0	1.3	3.96	1.2	3.80	0.2	4.0	85	29	82	26	1.0	0.9
		W03-U		36.5	34.9	1.6	4.3						1.3	1.2												
		W04-L		36.5	34.9	1.6	4.4						0.0	0.0												
		W04-U		36.5	34.9	1.6	4.3						1.3	1.2												
		W05-L		36.5	34.9	1.6	4.3						0.0	0.0												
Second	R4	W06-L	Bedroom	36.8	36.1	0.7	2.0	164.5	159.1	159.1	0.0	0.0	0.0	0.0	1.4	2.85	1.4	2.80	0.1	1.8	N/F	N/F	N/F	N/F	N/F	N/F
		W06-U		36.1	35.4	0.6	1.8						1.4	1.4												
		W07-L		36.1	35.4	0.6	1.8						0.0	0.0												
		W07-U		36.1	35.4	0.6	1.8						0.0	0.0												
Second	R5	W08	Bedroom	31.5	30.7	0.8	2.6	164.5	159.1	159.1	0.0	0.0	0.2	0.2	1.4	2.85	1.4	2.80	0.1	1.8	69	17	69	17	1.0	1.0
		W09		36.3	35.7	0.6	1.7						0.2	0.2												
		W10		33.9	33.4	0.6	1.7						0.2	0.2												

Address	Room	Window	Room Use	Existing	Proposed	Loss	Loss	Room Area	Existing	Proposed	Loss	Loss	Existing ADF		Proposed ADF		Loss	Loss	Existing APSH		Proposed APSH		Total	Winter		
				VSC	VSC		%		NSC	NSC		%	Window	Total	Window	Total		%	Total	Winter	Total	Winter	Retained	Retained		
		W11		1.1	1.1	0.0	0.0							0.1	0.1					N/F	N/F	N/F	N/F	N/F	N/F	
		W12		39.6	39.6	0.0	0.0							0.3	0.3					N/F	N/F	N/F	N/F	N/F	N/F	
		W13		39.6	39.6	0.0	0.0							0.3	0.3					N/F	N/F	N/F	N/F	N/F	N/F	
		W14		39.6	39.6	0.0	0.0							0.3	0.3					N/F	N/F	N/F	N/F	N/F	N/F	
		W15		31.0	30.6	0.4	1.3							0.2	0.2					38	8	38	8	1.0	1.0	
		W16		24.0	23.3	0.6	2.6							0.2	0.2					47	13	47	13	1.0	1.0	
		W17		31.5	31.2	0.3	0.9	566.9	566.9	566.9	0.0	0.0	0.2	2.18	0.2	2.16	0.0	0.8			41	4	41	4	1.0	1.0
Old Stable																										
Ground	R1	W01	Unknown	14.5	14.0	0.5	3.5	110.8	39.3	38.7	0.5	1.4	0.4	0.40	0.4	0.39	0.0	2.5			30	11	30	11	1.0	1.0
Ground	R2	W02	Unknown	13.6	13.0	0.7	4.9	110.8	105.1	105.1	0.0	0.0	0.9	0.88	0.9	0.85	0.0	3.2			38	18	37	17	1.0	0.9
Ground	R3	W03-L	Unknown	28.0	27.4	0.6	2.3							0.2	0.2						51	16	52	17	1.0	1.1
		W03-U												2.1	2.1											
		W04		60.9	60.9	0.0	0.0							1.6	1.6					N/F	N/F	N/F	N/F	N/F	N/F	
		W05		80.6	79.5	1.0	1.3	166.0	166.0	166.0	0.0	0.0	2.0	5.98	2.0	5.92	0.1	1.0			91	26	88	23	1.0	0.9
Ground	R4	W06-L	Unknown	34.4	30.4	4.0	11.7							0.1	0.1						82	26	76	20	0.9	0.8
		W06-U												1.0	0.9											
		W07-L		34.5	30.0	4.5	13.0							0.1	0.1						82	26	78	22	1.0	0.8
		W07-U												1.0	0.9											
		W08-L		36.0	33.6	2.4	6.6							0.1	0.1					N/F	N/F	N/F	N/F	N/F	N/F	
		W08-U												0.9	0.8											
		W09-L		35.7	33.6	2.0	5.7							0.1	0.1					N/F	N/F	N/F	N/F	N/F	N/F	
		W09-U												0.9	0.8											
		W10-L		35.1	33.4	1.8	5.0							0.1	0.1					N/F	N/F	N/F	N/F	N/F	N/F	
		W10-U												0.8	0.8											
		W11		92.9	92.4	0.4	0.5							0.5	0.5						95	26	94	25	1.0	1.0
		W12		97.3	96.8	0.5	0.5							0.6	0.6						95	26	94	25	1.0	1.0
		W13		95.6	95.5	0.0	0.0							0.5	0.5						83	14	83	14	1.0	1.0
		W14		95.6	95.5	0.1	0.1							0.5	0.5						82	15	82	15	1.0	1.0
		W15		97.3	96.7	0.6	0.6							0.6	0.6						92	25	92	25	1.0	1.0
		W16		93.7	93.2	0.5	0.5	461.3	461.3	461.3	0.0	0.0	0.5	8.22	0.5	7.86	0.4	4.3			91	25	91	25	1.0	1.0
Ground	R5	W17	Unknown	27.6	25.5	2.1	7.7	100.2	96.5	96.5	0.0	0.0	1.0	1.01	1.0	0.95	0.1	5.6			54	14	51	11	0.9	0.8
First	R1	W01	Unknown	15.6	15.3	0.3	1.8	110.8	39.7	39.6	0.1	0.2	0.6	0.57	0.6	0.57	0.0	1.3			28	15	28	15	1.0	1.0
First	R2	W02-L	Unknown	25.0	24.1	0.9	3.4							0.0	0.0						48	19	47	18	1.0	0.9
		W02-U												0.6	0.5											
		W03-L		26.2	25.3	0.9	3.3							0.0	0.0						50	19	49	18	1.0	0.9
		W03-U						110.8	105.4	105.4	0.0	0.0	0.6	1.21	0.6	1.18	0.0	2.7								
Second	R1	W01-L	Unknown	71.2	70.6	0.6	0.9							0.1	0.1						70	22	69	21	1.0	1.0
		W01-U												1.3	1.2											
		W02-L		77.2	75.7	1.4	1.9							0.2	0.2						93	29	89	25	1.0	0.9

Address	Room	Window	Room Use	Existing	Proposed	Loss	Loss	Room Area	Existing	Proposed	Loss	Loss	Existing ADF		Proposed ADF		Loss	Loss	Existing APSH		Proposed APSH		Total	Winter
				VSC	VSC	%	%		NSC	NSC	%	%	Window	Total	Window	Total	%	%	Total	Winter	Total	Winter	Retained	Retained
Leyden House		W02-U		36.3	34.4	1.9	5.2	331.3	323.3	298.0	25.2	7.8	1.1	1.1	0.0	1.3	85	29	81	25	1.0	0.9		
		W03-L											0.1	0.1										
		W03-U					0.3						2.91	0.2			2.87							
Ground	R1	W01-L	Unknown	18.5	18.5	0.1	0.3	133.2	102.1	102.0	0.0	0.0	0.0	0.0	0.0	-0.2	47	20	46	19	1.0	1.0		
		W01-U											0.9	0.89			0.9	0.89						
Ground	R2	W02-L	Unknown	26.4	26.2	0.2	0.8	357.0	356.1	352.1	4.0	1.1	0.0	0.0	0.1	3.2	56	20	55	19	1.0	1.0		
		W02-U					0.5						0.5											
		W03-L					0.0						0.0											
		W03-U					0.5						0.5											
		W04-L					0.0						0.0											
		W04-U					0.6						0.5											
		W05-L					0.0						0.0											
W05-U					0.5	2.22	0.5	2.15	0.1	3.2	N/F	N/F	N/F	N/F	N/F	N/F								
First	R1	W01-L	Unknown	11.8	11.8	0.0	0.1	125.3	123.3	123.3	0.0	0.0	0.0	0.0	0.0	2.9	37	14	36	13	1.0	0.9		
		W01-U					0.2						0.2											
		W02-L					0.0						0.0											
		W02-U					1.3						1.2											
		W03-L					0.0						0.0											
W03-U					0.2	1.64	0.2	1.59	0.0	2.9	N/F	N/F	N/F	N/F	N/F	N/F								
First	R2	W04-L	Unknown	27.7	26.8	0.9	3.4	104.7	103.4	103.4	0.0	0.0	0.0	0.0	0.0	2.4	52	18	50	16	1.0	0.9		
		W04-U					1.0						1.01	0.9			0.99							
First	R3	W05-L	Unknown	26.6	26.5	0.1	0.3	133.2	129.0	129.0	0.0	0.0	0.0	0.0	0.0	0.1	57	21	56	20	1.0	1.0		
		W05-U					1.0						1.05	1.0			1.05							
First	R4	W06-L	Unknown	32.0	31.7	0.2	0.7	357.0	357.0	357.0	0.0	0.0	0.0	0.0	0.0	2.8	63	22	62	21	1.0	1.0		
		W06-U					0.6						0.6											
		W07-L					0.0						0.0											
		W07-U					0.6						0.6											
		W08-L					0.0						0.0											
		W08-U					0.6						0.6											
		W09-L					0.0						0.0											
W09-U					0.6	2.48	0.6	2.41	0.1	2.8	N/F	N/F	N/F	N/F	N/F	N/F								
Second	R1	W01	Unknown	65.9	65.5	0.4	0.6	41.9	27.2	27.2	0.0	0.0	0.9	0.91	0.9	0.91	0.0	0.5	79	26	79	26	1.0	1.0
Second	R3	W02	Unknown	36.3	35.2	1.2	3.2	193.4	191.5	191.5	0.0	0.0	0.9	0.8	0.0	2.7	73	27	72	26	1.0	1.0		
		W03					0.9						1.74	0.9			1.69							
Second	R4	W04	Unknown	35.0	34.4	0.6	1.7	260.3	260.3	260.3	0.0	0.0	1.1	1.1	0.0	2.0	65	23	65	23	1.0	1.0		
		W05					1.2						1.1											
		W06					0.7						2.98	0.7			2.92	0.1	2.0	N/F	N/F	N/F	N/F	N/F

Address	Room	Window	Room Use	Existing	Proposed	Loss	Loss	Room Area	Existing	Proposed	Loss	Loss	Existing ADF	Proposed ADF	Loss	Loss	Existing APSH	Proposed APSH	Total Retained	Winter Retained		
				VSC	VSC	%	NSC		NSC	%	Window	Total	Window	Total	%	Total	Winter	Total			Winter	
Jolly Gardeners																						
First	R1	W01	Kitchen	28.9	24.5	4.4	15.3	250.9	189.0	158.4	30.6	16.2	0.9	0.8	0.1	4.3	55	18	51	18	0.9	1.0
		W12		31.2	31.2	0.1	0.2						0.5	0.5			72	28	72	28	1.0	1.0
		W13		31.3	31.3	0.0	0.2						0.9	2.30			0.9	2.20	73	28	73	28
First	R4	W06	Bedroom	29.9	14.9	15.0	50.2	159.2	82.0	33.9	48.1	58.7	0.7	0.5	0.4	23.0	N/F	N/F	N/F	N/F	N/F	N/F
		W07		29.7	23.6	6.1	20.5						1.2	1.90			1.0	1.46	N/F	N/F	N/F	N/F
First	R5	W08	Living Room	31.5	26.9	4.6	14.7	247.8	247.2	247.2	0.0	0.0	0.5	0.5	0.1	3.0	N/F	N/F	N/F	N/F	N/F	N/F
		W09		32.6	30.8	1.8	5.6						0.6	0.5			53	21	52	21	1.0	1.0
		W10		30.8	30.8	0.1	0.2						0.5	0.5			68	27	68	27	1.0	1.0
		W11		31.6	31.5	0.1	0.2						1.0	2.64			1.0	2.56	72	28	72	28
Second	R4	W06	Bedroom	31.9	18.8	13.1	41.0	175.0	164.3	139.0	25.4	15.4	0.6	0.4	0.3	19.0	N/F	N/F	N/F	N/F	N/F	N/F
		W07		35.7	30.7	4.9	13.8						0.9	1.53			0.8	1.24	N/F	N/F	N/F	N/F



Detailed Results of the Daylight and Sunlight Analysis with balconies removed (Butler House, Rann House and Churchill Court only)

Address	Room	Window	Room Use	Existing	Proposed	Loss	Loss	Room Area	Existing	Proposed	Loss	Loss	Existing ADF		Proposed ADF		Loss	Loss	Existing APSH		Proposed APSH		Total	Winter											
				VSC	VSC	%	%		NSC	NSC	%	%	Window	Total	Window	Total	%	%	Total	Winter	Total	Winter	Retained	Retained											
First	R4	W06-U	LKD	37.5	27.2	10.3	27.5	290.5	290.2	290.0	0.2	0.1	1.4	5.05	1.4	4.35	0.7	13.8	N/F	N/F	N/F	N/F	N/F	N/F											
		W07-L		38.1	27.3	10.8	28.3												0.2	0.2	N/F	N/F	N/F	N/F	N/F	N/F									
		W07-U		38.1	26.5	11.6	30.4												0.3	0.2	N/F	N/F	N/F	N/F	N/F	N/F									
		W08		37.2	25.1	12.1	32.6												0.2	0.2	N/F	N/F	N/F	N/F	N/F	N/F									
		W09		29.2	25.4	3.7	12.8												2.2	1.6	N/R	N/R	N/R	N/R	N/A	N/A									
		W10-L		29.2	25.4	3.7	12.8												0.1	0.1	N/R	N/R	N/R	N/R	N/A	N/A									
		W10-U		28.4	24.9	3.5	12.3												1.2	1.1	N/R	N/R	N/R	N/R	N/A	N/A									
		W11-L		28.4	24.9	3.5	12.3												0.0	0.0	N/R	N/R	N/R	N/R	N/A	N/A									
		W11-U		27.7	24.3	3.3	12.1												0.3	0.3	N/R	N/R	N/R	N/R	N/A	N/A									
		W12-L		27.7	24.3	3.3	12.1												0.0	0.0	N/R	N/R	N/R	N/R	N/A	N/A									
		W12-U		290.5	284.8	284.7	0.0												0.0	0.3	4.67	0.3	3.77	0.9	19.3	N/R	N/R	N/R	N/R	N/A	N/A				
		W13-L		22.6	19.5	3.1	13.5												105.2	68.7	68.7	0.0	0.1	0.9	0.86	0.8	0.79	0.1	7.9	N/R	N/R	N/R	N/R	N/A	N/A
		W13-U		22.6	19.5	3.1	13.5												105.2	68.7	68.7	0.0	0.1	0.9	0.86	0.8	0.79	0.1	7.9	N/R	N/R	N/R	N/R	N/A	N/A
First	R6	W14-L	Bedroom	20.0	13.4	6.6	33.1	125.2	100.0	90.5	9.5	9.5	0.0	1.02	0.0	0.5	0.86	0.2	16.1	N/F	N/F	N/F	N/F	N/F	N/F										
		W15-L		27.6	25.1	2.6	9.3													0.7	0.5	N/R	N/R	N/R	N/R	N/A	N/A								
		W15-U		27.6	25.1	2.6	9.3													0.4	1.02	0.3	0.86	0.2	16.1	N/R	N/R	N/R	N/R	N/A	N/A				
First	R7	W16	LKD	20.7	20.5	0.2	1.0	302.0	250.2	212.4	37.8	15.1	0.1	0.46	0.1	0.45	0.0	2.4	N/R	N/R	N/R	N/R	N/A	N/A											
		W17		21.1	19.3	1.7	8.2												0.1	0.1	N/R	N/R	N/R	N/R	N/A	N/A									
		W18		27.9	26.2	1.6	5.8												0.2	0.46	0.2	0.45	0.0	2.4	N/R	N/R	N/R	N/R	N/A	N/A					
Second	R1	W19	Bedroom	20.7	20.5	0.2	1.0	139.4	138.9	138.9	0.0	0.0	0.4	1.11	0.4	1.07	0.0	3.5	N/F	N/F	N/F	N/F	N/F	N/F											
		W01		22.0	20.2	1.8	8.1												0.0	0.0	N/F	N/F	N/F	N/F	N/F	N/F									
		W02-L		22.0	20.2	1.8	8.1												0.0	0.0	N/F	N/F	N/F	N/F	N/F	N/F									
W02-U	139.4	138.9	138.9	0.0	0.0	0.7	1.11	0.6	1.07	0.0	3.5	N/F	N/F	N/F	N/F	N/F	N/F																		
Second	R2	W03-L	Bedroom	31.3	30.7	0.6	2.0	105.1	101.0	101.0	0.0	0.0	0.0	1.08	1.1	1.07	0.0	1.4	N/F	N/F	N/F	N/F	N/F	N/F											
		W03-U		31.3	30.7	0.6	2.0												1.1	1.08	1.1	1.07	0.0	1.4	N/F	N/F	N/F	N/F	N/F	N/F					
Second	R3	W04-L	LKD	35.5	34.8	0.7	2.1	290.5	290.2	290.0	0.2	0.1	0.3	5.21	0.3	4.57	0.6	12.3	N/F	N/F	N/F	N/F	N/F	N/F											
		W04-U		35.9	35.1	0.8	2.1												0.4	0.4	N/F	N/F	N/F	N/F	N/F	N/F									
		W05-L		35.9	35.1	0.8	2.1												0.0	0.0	N/F	N/F	N/F	N/F	N/F	N/F									
		W05-U		35.9	35.1	0.8	2.1												0.4	0.4	N/F	N/F	N/F	N/F	N/F	N/F									
		W06-L		36.3	35.5	0.8	2.3												0.1	0.1	N/F	N/F	N/F	N/F	N/F	N/F									
		W06-U		36.3	35.5	0.8	2.3												1.5	1.4	N/F	N/F	N/F	N/F	N/F	N/F									
		W07-L		38.4	29.1	9.3	24.3												0.2	0.2	N/F	N/F	N/F	N/F	N/F	N/F									
		W07-U		38.4	29.1	9.3	24.3												2.2	1.8	N/F	N/F	N/F	N/F	N/F	N/F									
W08	38.9	29.2	9.7	24.9	0.3	5.21	0.3	4.57	0.6	12.3	N/F	N/F	N/F	N/F	N/F	N/F																			
Second	R4	W09	LKD	38.9	28.4	10.5	27.0	290.5	290.2	290.0	0.2	0.1	0.3	5.21	0.3	4.57	0.6	12.3	N/F	N/F	N/F	N/F	N/F	N/F											
		W10-L		38.9	28.4	10.5	27.0												0.3	0.3	N/F	N/F	N/F	N/F	N/F	N/F									
		W10-U		38.4	27.1	11.3	29.5												0.2	0.2	N/F	N/F	N/F	N/F	N/F	N/F									
		W11-L		31.1	27.7	3.5	11.2												2.2	1.7	N/R	N/R	N/R	N/R	N/A	N/A									
		W11-U		31.1	27.7	3.5	11.2												0.1	0.1	N/R	N/R	N/R	N/R	N/A	N/A									
W11-U	31.1	27.7	3.5	11.2	1.2	1.1	N/R	N/R	N/R	N/R	N/A	N/A																							

Address	Room	Window	Room Use	Existing	Proposed	Loss	Loss	Room Area	Existing	Proposed	Loss	Loss	Existing ADF		Proposed ADF		Loss	Loss	Existing APSH		Proposed APSH		Total	Winter		
				VSC	VSC	%	%		NSC	NSC	%	%	Window	Total	Window	Total	%	%	Total	Winter	Total	Winter	Retained	Retained		
		W12-L		30.5	27.3	3.2	10.5							0.0	0.0					N/R	N/R	N/R	N/R	N/A	N/A	
		W12-U		29.9	26.9	3.1	10.3							0.3	0.3					N/R	N/R	N/R	N/R	N/A	N/A	
		W13-L		29.9	26.9	3.1	10.3							0.0	0.0					N/R	N/R	N/R	N/R	N/A	N/A	
		W13-U		290.5	284.8	284.8	0.0							0.0	0.3					4.84	0.3	3.99	0.9	17.6	N/R	N/R
Second	R5	W14-L	Bedroom	24.8	22.0	2.8	11.2							0.0	0.0					N/R	N/R	N/R	N/R	N/A	N/A	
		W14-U		105.2	77.1	77.1	0.0							0.0	0.9					0.91	0.8	0.85	0.1	6.7	N/R	N/R
Second	R6	W15-L	Bedroom	21.5	15.3	6.2	28.9							0.0	0.0					N/F	N/F	N/F	N/F	N/F	N/F	
		W15-U		30.1	27.8	2.3	7.7							125.2	100.5					97.3	3.3	3.3	0.7	0.6	N/R	N/R
Second	R7	W16	LKD	30.1	27.8	2.3	7.7							0.4	1.07	0.4	0.92	0.2	14.1	N/R	N/R	N/R	N/R	N/A	N/A	
		W17		23.4	23.2	0.2	0.9							0.1	0.1	N/R	N/R	N/R	N/R	N/A	N/A					
		W18		23.5	22.0	1.5	6.5							0.1	0.1	N/R	N/R	N/R	N/R	N/A	N/A					
		W19		30.2	28.7	1.5	4.9							0.2	0.2	N/R	N/R	N/R	N/R	N/A	N/A					
		W20-L		38.8	38.8	0.0	0.0							0.1	0.1	N/R	N/R	N/R	N/R	N/A	N/A					
		W20-U												0.7	0.7	N/R	N/R	N/R	N/R	N/A	N/A					
		W21-L		38.9	38.9	0.0	0.0							0.1	0.1	N/R	N/R	N/R	N/R	N/A	N/A					
		W21-U												0.6	0.6	N/R	N/R	N/R	N/R	N/A	N/A					
		W22-L		38.9	38.9	0.0	0.0							0.0	0.0	N/R	N/R	N/R	N/R	N/A	N/A					
		W22-U												0.5	0.5	N/R	N/R	N/R	N/R	N/A	N/A					
		W23-L		39.0	39.0	0.0	0.0							0.1	0.1	N/R	N/R	N/R	N/R	N/A	N/A					
W23-U	302.0	301.2	300.7	0.5	0.2	0.7	3.17	0.7	3.16	0.0	0.3	N/R	N/R	N/R	N/R	N/A	N/A									
Third	R1	W01-L	Living Room	29.1	28.6	0.6	1.9							0.3	0.3					N/F	N/F	N/F	N/F	N/F	N/F	
		W01-U		21.6	19.1	2.5	11.4							2.7	2.7					N/F	N/F	N/F	N/F	N/F	N/F	
		W02-L		21.6	19.1	2.5	11.4							0.2	0.2					N/F	N/F	N/F	N/F	N/F	N/F	
		W02-U		251.5	251.5	251.5	0.0							0.0	2.9					6.05	2.2	5.29	0.8	12.5	N/F	N/F
Third	R2	W03-L	Living Room	22.2	15.0	7.2	32.5							0.2	0.2					N/F	N/F	N/F	N/F	N/F	N/F	
		W03-U		24.2	21.7	2.5	10.5							2.8	2.0					N/F	N/F	N/F	N/F	N/F	N/F	
		W04-L		24.2	21.7	2.5	10.5							0.2	0.2					N/R	N/R	N/R	N/R	N/A	N/A	
		W04-U		251.5	251.5	251.5	0.0							0.0	2.3					5.53	2.1	4.50	1.0	18.7	N/R	N/R
Rann House																										
Ground	R3	W03	Bedroom	36.5	28.3	8.2	22.5	129.1	128.4	117.8	10.6	8.3	2.3	2.34	1.9	1.89	0.4	19.1	N/F	N/F	N/F	N/F	N/F	N/F		
Ground	R4	W04	Living Room	24.1	20.1	4.0	16.4								0.3	0.2					N/F	N/F	N/F	N/F	N/F	N/F
		W05-L		23.7	19.7	4.0	16.9								0.0	0.0					N/F	N/F	N/F	N/F	N/F	N/F
		W05-U		23.7	19.7	4.0	16.9								0.0	0.0					N/F	N/F	N/F	N/F	N/F	N/F
		W06-L		27.6	21.3	6.3	22.9								0.0	0.0					N/F	N/F	N/F	N/F	N/F	N/F
W06-U	175.8	173.9	163.8	10.1	5.8	1.3	1.55	1.1	1.31	0.2	15.3	N/F	N/F	N/F	N/F	N/F	N/F									
Ground	R5	W07	Living Room	33.7	27.8	5.9	17.5								1.8	1.6					N/F	N/F	N/F	N/F	N/F	N/F
		W08		12.4	12.4	0.0	0.0								0.2	0.2					N/F	N/F	N/F	N/F	N/F	N/F
		W09-L		12.1	12.1	0.0	0.0								0.0	0.0					N/F	N/F	N/F	N/F	N/F	N/F
		W09-U		157.9	156.6	146.1	10.4								6.7	0.0					2.00	0.0	1.75	0.3	12.5	N/F

Address	Room	Window	Room Use	Existing	Proposed	Loss	Loss	Room Area	Existing	Proposed	Loss	Loss	Existing ADF		Proposed ADF		Loss	Loss	Existing APSH		Proposed APSH		Total	Winter						
				VSC	VSC	%	%		NSC	NSC	%	%	Window	Total	Window	Total	%	%	Total	Winter	Total	Winter	Retained	Retained						
First	R6	W10	Bedroom	28.4	24.0	4.4	15.4	107.3	104.2	104.2	0.0	0.0	2.0	1.99	1.8	1.78	0.2	10.9	N/F	N/F	N/F	N/F	N/F	N/F						
First	R8	W12	Bedroom	28.1	25.0	3.1	10.9	107.3	104.5	103.9	0.6	0.5	2.0	1.98	1.8	1.82	0.2	7.7	N/F	N/F	N/F	N/F	N/F	N/F						
First	R9	W13	Living Room	14.5	11.2	3.3	22.8							0.2	0.2					N/R	N/R	N/R	N/R	N/A	N/A					
		W14-L		14.2	10.8	3.4	23.9							0.0	0.0			N/R	N/R	N/R	N/R	N/A	N/A							
		W14-U												0.0	0.0															
		W15		36.2	32.4	3.8	10.5							157.9	156.7	156.4	0.3	0.2	1.9	2.13	1.8	1.92	0.2	9.7	N/F	N/F	N/F	N/F	N/F	N/F
First	R10	W16	Living Room	35.8	32.5	3.3	9.2							1.9	1.8					N/F	N/F	N/F	N/F	N/F	N/F					
		W17		13.6	13.6	0.0	0.0							0.2	0.2			N/F	N/F	N/F	N/F	N/F	N/F							
		W18-L		13.3	13.3	0.0	0.0							0.0	0.0			N/F	N/F	N/F	N/F	N/F	N/F							
		W18-U												157.9	156.8	156.8	0.0	0.0	0.0	2.11	0.0	1.96	0.2	7.4						
First	R11	W19	Bedroom	27.3	25.0	2.3	8.4	107.3	104.3	104.3	0.0	0.0	1.9	1.94	1.8	1.82	0.1	5.9	N/F	N/F	N/F	N/F	N/F	N/F						
First	R13	W21	Bedroom	26.8	25.3	1.5	5.6	107.3	104.6	104.6	0.0	0.0	1.9	1.91	1.8	1.84	0.1	3.6	N/F	N/F	N/F	N/F	N/F	N/F						
First	R14	W22	Living Room	14.2	11.8	2.4	17.1							0.2	0.2					N/R	N/R	N/R	N/R	N/A	N/A					
		W23-L		13.9	11.4	2.5	17.9							0.0	0.0			N/R	N/R	N/R	N/R	N/A	N/A							
		W23-U												0.0	0.0															
		W24		32.4	30.4	2.0	6.3							157.9	156.7	156.4	0.2	0.1	1.8	1.96	1.7	1.84	0.1	5.8	N/F	N/F	N/F	N/F	N/F	N/F
First	R15	W25	Living Room	25.7	25.0	0.7	2.7							1.2	1.2					N/F	N/F	N/F	N/F	N/F	N/F					
		W26		22.8	21.4	1.4	6.1							0.2	0.2			N/F	N/F	N/F	N/F	N/F	N/F							
		W27-L		22.3	20.9	1.4	6.3							0.0	0.0			N/F	N/F	N/F	N/F	N/F	N/F							
		W27-U												175.8	163.2	163.0	0.2	0.1	0.0	1.51	0.0	1.48	0.0	1.8						
First	R16	W28	Bedroom	33.7	32.2	1.4	4.3	129.1	128.2	128.2	0.0	0.0	2.2	2.19	2.1	2.11	0.1	3.6	N/F	N/F	N/F	N/F	N/F	N/F						
Second	R3	W03	Bedroom	38.0	31.6	6.4	16.8	129.1	128.4	128.4	0.0	0.0	2.4	2.44	2.1	2.07	0.4	15.2	N/F	N/F	N/F	N/F	N/F	N/F						
Second	R4	W04	Living Room	25.4	22.6	2.8	11.2							0.3	0.2					N/F	N/F	N/F	N/F	N/F	N/F					
		W05-L		25.2	22.1	3.1	12.3							0.0	0.0			N/F	N/F	N/F	N/F	N/F	N/F							
		W05-U												0.0	0.0															
W06	28.9	24.0	4.9	16.9	175.8	173.8	171.4	2.4	1.4	1.4	1.64	1.2	1.46	0.2	11.4	N/F	N/F	N/F	N/F	N/F	N/F									
Second	R5	W07	Living Room	35.2	30.6	4.5	12.9							1.9	1.7					N/F	N/F	N/F	N/F	N/F	N/F					
		W08		14.5	14.5	0.0	0.0							0.2	0.2			N/F	N/F	N/F	N/F	N/F	N/F							
		W09-L		13.9	13.9	0.0	0.0							0.0	0.0			N/F	N/F	N/F	N/F	N/F	N/F							
		W09-U												157.9	156.6	155.4	1.2	0.8	0.0	2.08	0.0	1.88	0.2	9.6						
Second	R6	W10	Bedroom	29.2	25.4	3.7	12.8	107.3	104.3	104.3	0.0	0.0	2.0	2.02	1.8	1.84	0.2	9.3	N/F	N/F	N/F	N/F	N/F	N/F						
Second	R8	W12	Bedroom	29.0	26.4	2.6	9.0	107.3	104.5	104.5	0.0	0.0	2.0	2.02	1.9	1.89	0.1	6.5	N/F	N/F	N/F	N/F	N/F	N/F						
Second	R9	W13	Living Room	15.4	12.5	2.9	18.9							0.2	0.2					N/R	N/R	N/R	N/R	N/A	N/A					
		W14-L		14.9	11.9	3.1	20.6							0.0	0.0			N/R	N/R	N/R	N/R	N/A	N/A							

Address	Room	Window	Room Use	Existing	Proposed	Loss	Loss	Room Area	Existing	Proposed	Loss	Loss	Existing ADF		Proposed ADF		Loss	Loss	Existing APSH		Proposed APSH		Total	Winter	
				VSC	VSC		%		NSC	NSC		%	Window	Total	Window	Total		%	Total	Winter	Total	Winter	Retained	Retained	
Third	R10	W16	Living Room	35.1	32.7	2.4	6.8							1.8	1.7					N/F	N/F	N/F	N/F	N/F	N/F
		W17		18.8	18.8	0.0	0.0							0.2	0.2					N/F	N/F	N/F	N/F	N/F	N/F
		W18-L		16.7	16.7	0.0	0.0							0.0	0.0					N/F	N/F	N/F	N/F	N/F	N/F
		W18-U												0.0	2.02					0.0	1.92	0.1	5.3		
Third	R11	W19-L	Bedroom	31.4	29.8	1.6	5.2							0.0	0.0					N/F	N/F	N/F	N/F	N/F	N/F
		W19-U												2.1	2.10					2.0	2.01	0.1	4.0		
Third	R13	W21-L	Bedroom	31.2	30.2	1.0	3.3							0.0	0.0					N/F	N/F	N/F	N/F	N/F	N/F
		W21-U												2.1	2.08					2.0	2.04	0.0	2.3		
Third	R14	W22	Living Room	19.1	17.2	1.8	9.6							0.2	0.2					N/R	N/R	N/R	N/R	N/A	N/A
		W23-L		17.0	15.0	2.0	11.6							0.0	0.0					N/R	N/R	N/R	N/R	N/A	N/A
		W23-U												0.0	0.0										
		W24		33.0	31.5	1.5	4.6							1.7	1.93					1.6	1.85	0.1	4.2	N/F	N/F
Third	R15	W25-L	Living Room	29.1	28.7	0.5	1.6							0.0	0.0					N/F	N/F	N/F	N/F	N/F	N/F
		W25-U												1.3	1.3										
		W26		25.7	24.7	1.0	4.0							0.3	0.2					N/F	N/F	N/F	N/F	N/F	N/F
		W27-L		24.9	23.8	1.1	4.5							0.0	0.0					N/F	N/F	N/F	N/F	N/F	N/F
Third	R16	W28	Bedroom	36.8	35.7	1.1	3.0							2.4	2.38	2.3	2.31	0.1	2.9	N/F	N/F	N/F	N/F	N/F	N/F
Churchill Court																									
Ground	R1	W01-L	Bedroom	22.5	20.9	1.7	7.4							0.1	0.1					N/R	N/R	N/R	N/R	N/A	N/A
		W01-U												0.9	0.9										
		W02-L		30.7	24.8	5.8	19.0							0.0	0.0					N/F	N/F	N/F	N/F	N/F	N/F
		W02-U												0.3	0.3										
		W03-L		29.8	24.2	5.7	19.0							0.0	0.0					N/F	N/F	N/F	N/F	N/F	N/F
		W03-U												0.4	0.4										
W04-L	28.7	23.2	5.5	19.3	0.0	0.0	N/F	N/F	N/F	N/F	N/F	N/F													
Ground	R2	W04-U	Bedroom											0.3	2.21	0.3	1.99	0.2	9.9						
		W05-L		18.4	15.9	2.6	13.9							0.0	0.0	N/R	N/R	N/R	N/R	N/A	N/A				
		W05-U												0.5	0.5										
		W06-L		31.7	26.5	5.2	16.4							0.0	0.0	N/F	N/F	N/F	N/F	N/F	N/F				
		W06-U												1.1	0.9										
		W07-L		31.3	26.7	4.6	14.7							0.0	0.0	N/F	N/F	N/F	N/F	N/F	N/F				
Ground	R3	W07-U	Unknown											1.1	2.78	1.0	2.47	0.3	11.2						
		W08-L		22.9	20.6	2.3	10.2							0.0	0.0	N/F	N/F	N/F	N/F	N/F	N/F				
		W08-U												0.4	0.4										
		W09-L		26.8	23.9	3.0	11.1							0.0	0.0	N/F	N/F	N/F	N/F	N/F	N/F				
		W09-U												0.6	0.6										
		W10-L		28.4	25.4	3.0	10.6							0.0	0.0	N/F	N/F	N/F	N/F	N/F	N/F				
		W10-U					153.0	141.7	111.2	30.5	21.5	0.4	1.49	0.4	1.38	0.1	7.5								

Address	Room	Window	Room Use	Existing	Proposed	Loss	Loss	Room Area	Existing	Proposed	Loss	Loss	Existing ADF		Proposed ADF		Loss	Loss	Existing APSH		Proposed APSH		Total	Winter		
				VSC	VSC	%	%		NSC	NSC	%	%	Window	Total	Window	Total	%	%	Total	Winter	Total	Winter	Retained	Retained		
Ground	R4	W11-L	Unknown	29.5	27.3	2.3	7.7	153.0	127.8	119.4	8.4	6.6	0.0	0.0	1.1	1.14	1.0	1.07	0.1	5.9	N/F	N/F	N/F	N/F	N/F	N/F
		W11-U		27.6	26.1	1.5	5.3						0.4	0.4												
Ground	R5	W12-L	Unknown	26.0	24.7	1.3	5.0	153.0	126.9	141.0	-14.1	-11.1	0.0	0.0	0.3	1.39	0.3	1.34	0.0	3.4	N/F	N/F	N/F	N/F	N/F	N/F
		W12-U		22.4	21.2	1.2	5.2						0.6	0.6												
		W13-L		0.0	0.0																					
		W13-U		0.0	0.0																					
		W14-L		0.0	0.0																					
W14-U	0.0	0.0																								
Ground	R6	W15-L	Bedroom	29.2	28.6	0.7	2.3	145.3	141.1	144.4	-3.3	-2.4	0.0	0.0	1.0	2.14	1.0	2.10	0.0	1.7	N/F	N/F	N/F	N/F	N/F	N/F
		W15-U		29.3	28.7	0.5	1.8						1.0	1.0												
		W16-L		0.0	0.0																					
		W16-U		0.0	0.0																					
Ground	R7	W17-L	Bedroom	22.6	22.8	-0.1	-0.7	125.2	117.8	117.8	0.0	0.0	0.0	0.0	0.4	1.46	0.4	1.45	0.0	0.9	N/F	N/F	N/F	N/F	N/F	N/F
		W17-U		25.4	25.1	0.4	1.5						0.4	0.4												
		W18-L		0.0	0.0																					
		W18-U		0.6	0.6																					
		W19-L		27.1	26.5	0.7	2.4						0.0	0.0												
W19-U	0.0	0.0																								
Ground	R8	W20-L	LKD	25.1	25.1	0.1	0.2	286.9	281.1	281.1	0.0	0.0	0.0	0.0	0.2	1.61	0.2	1.61	0.0	0.0	N/F	N/F	N/F	N/F	N/F	N/F
		W20-U		31.8	31.8	0.0	0.0						0.3	0.3												
		W21-L		0.0	0.0																					
		W21-U		0.3	0.3																					
		W22-L		31.3	31.3	0.0	0.0						0.0	0.0												
		W22-U		0.4	0.4																					
		W23-L		29.5	29.5	0.0	0.0						0.0	0.0												
		W23-U		0.3	0.3																					
		W24-L		26.0	26.0	0.0	0.0						0.0	0.0												
		W24-U		0.0	0.0																					
Ground	R9	W25-L	Unknown	24.6	23.8	0.8	3.4	270.0	208.4	206.7	1.7	0.8	0.1	0.1	0.8	0.90	0.8	0.88	0.0	2.0	N/R	N/R	N/R	N/R	N/A	N/A
		W25-U		0.8	0.8																					
First	R1	W01-L	Bedroom	27.3	26.0	1.3	4.6	208.7	204.6	186.6	18.0	8.8	0.1	0.1	0.4	2.41	0.3	2.22	0.2	7.9	N/R	N/R	N/R	N/R	N/A	N/A
		W01-U		33.1	27.9	5.2	15.8						1.0	1.0												
		W02-L		0.0	0.0																					
		W02-U		0.4	0.3																					
		W03-L		32.2	27.1	5.1	15.8						0.0	0.0												
		W03-U		0.5	0.4																					
		W04-L		31.0	26.0	5.0	16.0						0.0	0.0												
W04-U	0.0	0.0																								
First	R2	W05-L	Bedroom	19.8	17.8	2.0	9.9						0.0	0.0	0.5	0.5					N/R	N/R	N/R	N/R	N/A	N/A
		W05-U		0.5	0.5																					

Address	Room	Window	Room Use	Existing	Proposed	Loss	Loss	Room Area	Existing	Proposed	Loss	Loss	Existing ADF		Proposed ADF		Loss	Loss	Existing APSH		Proposed APSH		Total	Winter													
				VSC	VSC	%	%		NSC	NSC	%	%	Window	Total	Window	Total	%	%	Total	Winter	Total	Winter	Retained	Retained													
First	R3	W06-L	Unknown	33.9	29.2	4.7	13.9	145.3	144.4	144.4	0.0	0.0	0.1	3.03	0.1	2.74	0.3	9.7	N/F	N/F	N/F	N/F	N/F	N/F	N/F												
		W06-U		1.1	1.0	N/F	N/F																			N/F	N/F										
		W07-L		33.7	29.4	4.3	12.7																			0.1	0.1	N/F	N/F	N/F	N/F	N/F	N/F				
		W07-U		1.2	1.0	0.3	9.7																			1.2	3.03	1.0	2.74	0.3	9.7	N/F	N/F	N/F	N/F	N/F	N/F
		W08-L		25.3	22.8	2.5	9.8																			0.0	0.0	N/F	N/F	N/F	N/F	N/F	N/F				
		W08-U		0.4	0.4	N/F	N/F																			N/F	N/F										
		W09-L		29.4	26.5	2.9	9.9																			0.1	0.1	N/F	N/F	N/F	N/F	N/F	N/F				
		W09-U		0.6	0.6	N/F	N/F																			N/F	N/F										
		W10-L		31.1	28.2	3.0	9.5																			0.0	0.0	N/F	N/F	N/F	N/F	N/F	N/F				
		W10-U		0.4	0.4	0.1	7.2																			0.4	1.55	0.4	1.44	0.1	7.2	N/F	N/F	N/F	N/F	N/F	N/F
First	R4	W11-L	Unknown	32.2	29.8	2.4	7.4	153.0	149.7	133.2	16.5	11.0	0.1	1.25	0.1	1.17	0.1	5.9	N/F	N/F	N/F	N/F	N/F	N/F	N/F												
		W11-U		1.2	1.1	0.1	5.9																			1.2	1.25	1.1	1.17	0.1	5.9	N/F	N/F	N/F	N/F	N/F	N/F
First	R5	W12-L	Unknown	30.5	28.7	1.8	5.9	153.0	149.6	148.3	1.3	0.9	0.0	1.45	0.3	1.38	0.1	4.3	N/F	N/F	N/F	N/F	N/F	N/F	N/F	N/F											
		W12-U		0.4	0.4	N/F	N/F																				N/F	N/F	N/F	N/F							
		W13-L		28.9	27.2	1.7	5.9																				0.1	0.1	N/F	N/F	N/F	N/F	N/F	N/F			
		W13-U		0.6	0.6	N/F	N/F																				N/F	N/F									
		W14-L		24.9	23.3	1.6	6.4																				0.0	0.0	N/F	N/F	N/F	N/F	N/F	N/F			
W14-U	0.3	0.3	0.1	4.3	0.3	1.45	0.3	1.38	0.1	4.3	N/F	N/F	N/F	N/F	N/F	N/F																					
First	R6	W15-L	Bedroom	32.3	31.0	1.2	3.8	145.3	144.4	144.4	0.0	0.0	0.1	2.38	1.1	2.30	0.1	3.2	N/F	N/F	N/F	N/F	N/F	N/F	N/F	N/F											
		W15-U		1.1	1.1	N/F	N/F																				N/F	N/F									
		W16-L		32.3	31.2	1.1	3.5																				0.1	0.1	N/F	N/F	N/F	N/F	N/F	N/F			
		W16-U		1.1	1.1	0.1	3.2																				1.1	2.38	1.1	2.30	0.1	3.2	N/F	N/F	N/F	N/F	N/F
First	R7	W17-L	Bedroom	25.4	24.9	0.5	2.1	125.2	118.4	118.4	0.0	0.0	0.0	1.58	0.4	1.55	0.0	2.4	N/F	N/F	N/F	N/F	N/F	N/F	N/F	N/F											
		W17-U		0.4	0.4	N/F	N/F																				N/F	N/F									
		W18-L		28.4	27.5	0.9	3.3																				0.1	0.1	N/F	N/F	N/F	N/F	N/F	N/F			
		W18-U		0.6	0.6	N/F	N/F																				N/F	N/F									
		W19-L		30.2	29.0	1.1	3.7																				0.0	0.0	N/F	N/F	N/F	N/F	N/F	N/F			
W19-U	0.4	0.4	0.0	2.4	0.4	1.58	0.4	1.55	0.0	2.4	N/F	N/F	N/F	N/F	N/F	N/F																					
First	R8	W20-L	LKD	28.9	28.9	0.0	0.2	286.9	282.9	282.9	0.0	0.0	0.0	1.70	0.2	1.70	0.0	0.0	N/F	N/F	N/F	N/F	N/A	N/A	N/A	N/A											
		W20-U		0.3	0.3	N/R	N/R																				N/R	N/R									
		W21-L		33.9	33.9	0.0	0.0																				0.0	0.0	N/R	N/R	N/R	N/R	N/A	N/A			
		W21-U		0.3	0.3	N/R	N/R																				N/R	N/R									
		W22-L		33.3	33.3	0.0	0.0																				0.0	0.0	N/R	N/R	N/R	N/R	N/A	N/A			
		W22-U		0.4	0.4	N/R	N/R																				N/R	N/R									
		W23-L		31.4	31.4	0.0	0.0																				0.0	0.0	N/R	N/R	N/R	N/R	N/A	N/A			
		W23-U		0.4	0.4	N/R	N/R																				N/R	N/R									
		W24-L		27.7	27.7	0.0	0.0																				0.0	0.0	N/R	N/R	N/R	N/R	N/A	N/A			
		W24-U		0.2	0.2	0.0	0.0																				0.2	1.70	0.2	1.70	0.0	0.0	N/R	N/R	N/R	N/R	N/A
First	R9	W25-L	Unknown	29.3	28.6	0.6	2.1	270.0	222.8	222.4	0.3	0.2	0.1	1.02	0.1	1.01	0.0	1.3	N/R	N/R	N/R	N/R	N/A	N/A	N/A	N/A											
		W25-U		0.9	0.9	0.0	1.3																				0.9	1.02	0.9	1.01	0.0	1.3	N/R	N/R	N/R	N/R	N/A

Address	Room	Window	Room Use	Existing	Proposed	Loss	Loss	Room Area	Existing	Proposed	Loss	Loss	Existing ADF		Proposed ADF		Loss	Loss	Existing APSH		Proposed APSH		Total	Winter												
				VSC	VSC	%	%		NSC	NSC	%	%	Window	Total	Window	Total	%	%	Total	Winter	Total	Winter	Retained	Retained												
Second	R1	W01-L	Bedroom	33.3	32.5	0.8	2.4							0.1	0.1					N/R	N/R	N/R	N/R	N/A	N/A											
		W01-U																																		
		W02-L		35.5	31.3	4.2	11.8							0.0	0.0					N/F	N/F	N/F	N/F	N/F	N/F	N/F	N/F									
		W02-U												0.4	0.3																					
		W03-L		34.7	30.6	4.1	11.8							0.0	0.0					N/F	N/F	N/F	N/F	N/F	N/F	N/F										
		W03-U												0.5	0.4																					
Second	R2	W04-L	Bedroom	33.5	29.5	4.0	11.9	208.7	206.4	206.4	0.0	0.0			0.0	0.0					N/F	N/F	N/F	N/F	N/F	N/F										
		W04-U													0.0	0.0																				
		W05-L		36.3	32.5	3.8	10.4								0.0	0.0					N/F	N/F	N/F	N/F	N/F	N/F	N/F									
		W05-U													1.2	1.1																				
		W06-L		36.2	32.7	3.5	9.8								0.0	0.0					N/F	N/F	N/F	N/F	N/F	N/F	N/F									
		W06-U													1.45.3	144.4					144.4	0.0	0.0	1.2	2.50	1.1	2.27	0.2	8.8							
Second	R3	W07-L	Unknown	27.9	25.5	2.4	8.7													N/F	N/F	N/F	N/F	N/F	N/F											
		W07-U																		0.4	0.4															
		W08-L		32.3	29.6	2.7	8.4													0.1	0.1	N/F	N/F	N/F	N/F	N/F	N/F	N/F								
		W08-U																		0.7	0.6															
		W09-L		34.1	31.3	2.7	8.0													0.0	0.0	N/F	N/F	N/F	N/F	N/F	N/F	N/F								
		W09-U																		0.0	0.0															
Second	R4	W10-L	Unknown	35.5	33.1	2.4	6.7	153.0	149.7	149.2	0.5	0.3			0.0	0.0					N/F	N/F	N/F	N/F	N/F	N/F										
		W10-U													1.2	1.28					1.2	1.20	0.1	5.9												
Second	R5	W11-L	Unknown	33.8	31.7	2.1	6.2													N/F	N/F	N/F	N/F	N/F	N/F											
		W11-U																		0.4	0.4															
		W12-L		32.1	30.0	2.1	6.4													0.1	0.1	N/F	N/F	N/F	N/F	N/F	N/F	N/F								
		W12-U																		0.7	0.6															
		W13-L		27.6	25.6	2.0	7.3													0.0	0.0	N/F	N/F	N/F	N/F	N/F	N/F	N/F								
		W13-U																		0.0	0.0															
Second	R6	W14-L	Bedroom	35.8	33.8	1.9	5.4	145.3	144.4	144.4	0.0	0.0			0.0	0.0					N/F	N/F	N/F	N/F	N/F	N/F										
		W14-U													1.2	1.2																				
		W15-L		35.8	34.0	1.9	5.2								0.0	0.0					N/F	N/F	N/F	N/F	N/F	N/F	N/F									
		W15-U													1.2	2.48					1.1	2.37	0.1	4.8												
Second	R7	W16-L	Bedroom	28.7	27.4	1.2	4.3	125.2	118.9	118.9	0.0	0.0			0.0	0.0					N/F	N/F	N/F	N/F	N/F	N/F										
		W16-U													0.4	0.4																				
		W17-L		31.9	30.4	1.5	4.6								0.1	0.1					N/F	N/F	N/F	N/F	N/F	N/F	N/F									
		W17-U													0.7	0.7																				
		W18-L		33.5	32.0	1.6	4.7								0.0	0.0					N/F	N/F	N/F	N/F	N/F	N/F	N/F									
		W18-U													0.0	0.0																				
Second	R8	W19-L	LKD	34.1	34.1	0.0	0.1													N/F	N/F	N/F	N/F	N/F	N/F											
		W19-U																		0.4	0.4															
		W20-L		35.9	35.9	0.0	0.0													0.0	0.0	N/R	N/R	N/R	N/R	N/A	N/A									
		W20-U																		0.3	0.3															
		W21-L		35.1	35.1	0.0	0.0													0.0	0.0	N/R	N/R	N/R	N/R	N/A	N/A									

Address	Room	Window	Room Use	Existing	Proposed	Loss	Loss	Room Area	Existing	Proposed	Loss	Loss	Existing ADF		Proposed ADF		Loss	Loss	Existing APSH		Proposed APSH		Total	Winter	
				VSC	VSC	%	%		NSC	NSC	%	%	Window	Total	Window	Total	%	%	Total	Winter	Total	Winter	Retained	Retained	
		W21-U												0.4	0.4					N/R	N/R	N/R	N/R	N/A	N/A
		W22-L		33.0	33.0	0.0	0.0							0.0	0.0					N/R	N/R	N/R	N/R	N/A	N/A
		W22-U												0.4	0.4										
		W23-L		29.2	29.2	0.0	0.0							0.0	0.0					N/R	N/R	N/R	N/R	N/A	N/A
		W23-U						286.9	285.2	285.2	0.0	0.0		0.2	1.80	0.2	1.80	0.0	0.0						
Second	R9	W24-L	Unknown	34.6	34.2	0.4	1.1							0.1	0.1					N/R	N/R	N/R	N/R	N/A	N/A
		W24-U						270.0	259.1	259.1	0.1	0.0		1.1	1.17	1.1	1.16	0.0	0.8						
Third	R1	W01-L	Unknown	37.2	34.4	2.8	7.4							0.0	0.0					N/F	N/F	N/F	N/F	N/F	N/F
		W01-U												0.4	0.3										
		W02-L		37.3	34.6	2.7	7.3							0.0	0.0					N/F	N/F	N/F	N/F	N/F	N/F
		W02-U												0.6	0.6										
		W03-L		37.3	34.6	2.7	7.2							0.0	0.0					N/F	N/F	N/F	N/F	N/F	N/F
		W03-U						178.9	175.5	175.5	0.0	0.0		0.4	1.42	0.4	1.34	0.1	6.0						
Third	R2	W04	Unknown	36.7	34.3	2.4	6.5	153.0	149.2	149.2	0.0	0.0		1.0	1.04	1.0	0.98	0.1	5.9	N/F	N/F	N/F	N/F	N/F	N/F
Third	R3	W05	Unknown	36.7	34.6	2.1	5.8	153.0	149.4	149.4	0.0	0.0		1.0	1.03	1.0	0.98	0.1	5.3	N/F	N/F	N/F	N/F	N/F	N/F
Third	R4	W06	Unknown	36.7	34.7	2.1	5.6	153.0	148.9	148.9	0.0	0.0		1.0	1.03	1.0	0.98	0.1	5.1	N/F	N/F	N/F	N/F	N/F	N/F
Third	R5	W07-L	Unknown	37.5	35.4	2.1	5.6							0.0	0.0					N/F	N/F	N/F	N/F	N/F	N/F
		W07-U												0.3	0.3										
		W08-L		37.5	35.4	2.0	5.4							0.0	0.0					N/F	N/F	N/F	N/F	N/F	N/F
		W08-U												0.6	0.6										
		W09-L		37.4	35.4	2.0	5.3							0.0	0.0					N/F	N/F	N/F	N/F	N/F	N/F
		W09-U						178.9	175.4	175.4	0.0	0.0		0.4	1.37	0.3	1.30	0.1	4.5						



Detailed Mirror Baseline Results of the Daylight and Sunlight Analysis (Boat Race House only)

Sources of information

See Sources of Information in Appendix 1



Key:



Mirrored

NORTH



Project The Stag Brewery
SW14 7ET
London

Title Mirrored baseline
Plan View

Drawn DB Checked --

Date 02/05/2019 Project 2201

Rel no. 01 Prefix DS03 Page no. 01

Sources of information

See Sources of Information in Appendix 1

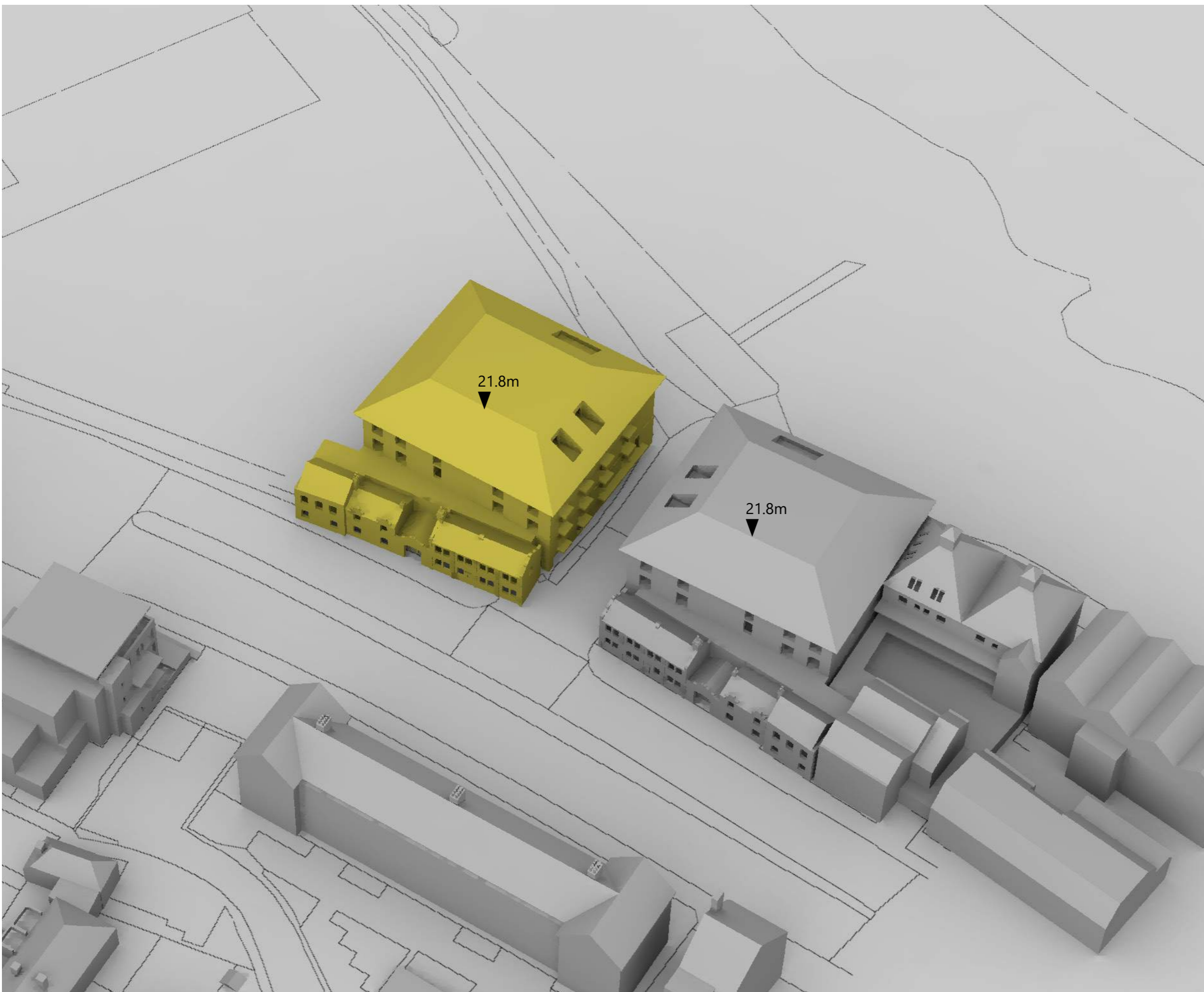

Key:

 Mirrored

Notes:
All heights and dimensions are in AOD

Project The Stag Brewery
SW14 7ET
London

Title Mirrored baseline
3D View

Drawn DB Checked --

Date 02/05/2019 Project 2201

Rel no. 01 Prefix DS03 Page no. 02

Address	Room	Window	Room Use	Mirror	Proposed	Loss	Loss	Room Area	Mirror	Proposed	Loss	Loss	Mirror ADF		Proposed ADF		Loss	Loss	Mirror APSH		Proposed APSH		Total	Winter		
				VSC	VSC	%	%		NSC	NSC	%	%	Window	Total	Window	Total	%	%	Total	Winter	Total	Winter	Retained	Retained		
Second	R1	W01	Bedroom	29.8	29.8	0.0	0.0							1.0	1.0					N/A	N/A	N/F	N/F	N/A	N/A	
	R1	W02-L W02-U		33.6	33.6	0.0	0.1		253.6	251.8	251.8	0.0	0.0	1.0	2.05	1.0	2.05	0.0	0.0			84	28	84	28	1.0
Second	R2	W03-L W03-U	Bedroom	34.2	34.1	0.0	0.1	242.1	236.0	236.1	-0.1	0.0	0.1	1.1	1.17	1.1	1.17	0.0	0.0	84	28	84	28	1.0	1.0	
Second	R4	W05-L W05-U	Bedroom	34.4	34.2	0.2	0.5	134.9	132.8	132.8	0.0	0.0	0.2	1.7	1.89	1.7	1.89	0.0	0.2	86	29	85	28	1.0	1.0	
Second	R5	W06-L W06-U	LKD	34.7	34.4	0.4	1.0							0.1	0.1					86	29	82	27	1.0	0.9	
	R5	W07-L W07-U		24.3	19.3	5.0	20.6		348.2	336.7	336.1	0.6	0.2	0.1	0.9	0.1	0.1	0.1	1.50	0.1	6.5	40	15	35	13	0.9
Second	R6	W08-L W08-U	Bedroom	22.3	17.9	4.4	19.6	233.4	70.3	46.2	24.1	34.3	0.1	0.7	0.1	0.6	0.70	0.1	14.2	33	11	28	9	0.8	0.8	
Second	R7	W09-L W09-U	Bedroom	21.3	17.6	3.7	17.4	185.3	87.9	80.2	7.7	8.8	0.1	0.8	0.1	0.7	0.76	0.1	12.8	30	9	24	7	0.8	0.8	
Second	R8	W10-L W10-U	Bedroom	22.5	19.6	2.9	12.8	167.4	84.8	86.7	-1.9	-2.2	0.1	0.9	0.1	0.8	0.93	0.1	9.7	29	8	23	8	0.8	1.0	
Second	R9	W11-L W11-U	LKD	38.5	38.0	0.5	1.2							0.1	0.1					N/A	N/A	N/F	N/F	N/A	N/A	
	R9	W12-L W12-U		38.8	38.2	0.5	1.4		367.5	300.2	300.2	0.0	0.0	0.8	1.71	0.8	1.69	0.0	1.0			N/A	N/A	N/F	N/F	N/A
Third	R1	W01	Bedroom	26.4	26.4	0.0	0.0							0.8	0.8					N/A	N/A	N/F	N/F	N/A	N/A	
	R1	W02-L W02-U		32.4	32.4	0.0	0.1		257.0	254.8	254.8	0.0	0.0	0.1	0.9	1.77	0.1	1.77	0.0	0.0	79	30	79	30	1.0	1.0
Third	R2	W03-L W03-U	Bedroom	32.1	32.1	0.0	0.1	221.8	218.4	218.1	0.3	0.2	0.1	1.0	1.13	1.0	1.13	0.0	0.0	77	30	77	30	1.0	1.0	
Third	R4	W05-L W05-U	Bedroom	31.6	31.5	0.1	0.3	157.6	138.5	138.4	0.2	0.1	0.1	1.2	1.37	1.2	1.36	0.0	0.1	76	29	75	28	1.0	1.0	
Third	R5	W06-L W06-U	LKD	31.6	31.4	0.2	0.7							0.1	0.1					77	29	75	27	1.0	0.9	
	R5	W07-L W07-U		27.6	22.6	5.0	18.2		347.6	336.5	334.9	1.6	0.5	0.7	1.56	0.6	1.46	0.1	6.8			35	13	29	11	0.8
Third	R6	W08-L W08-U	Bedroom	26.4	21.2	5.2	19.7	186.0	135.3	81.8	53.5	39.6	0.1	1.0	0.1	0.96	0.1	8.8			32	10	26	10	0.8	1.0

Address	Room	Window	Room Use	Mirror	Proposed	Loss	Loss	Room Area	Mirror	Proposed	Loss	Loss	Mirror ADF		Proposed ADF		Loss	Loss	Mirror APSH		Proposed APSH		Total	Winter
				VSC	VSC		%		NSC	NSC		%	Window	Total	Window	Total		%	Total	Winter	Total	Winter	Retained	Retained
Third	R7	W09-L W09-U	Bedroom	25.0	20.1	4.9	19.7	178.1	148.6	99.9	48.7	32.8	0.1 0.9	1.03	0.1 0.8	0.88	0.1	9.7	31	10	23	8	0.7	0.8
Third	R8	W10-L W10-U	Bedroom	25.6	21.2	4.4	17.1	171.7	123.2	103.2	20.0	16.3	0.1 1.0	1.11	0.1 0.9	0.96	0.1	9.0	30	9	21	6	0.7	0.7
Third	R9	W11-L W11-U	LKD	33.7	33.2	0.4	1.3	367.2	299.6	299.7	-0.1	0.0	0.1 0.7		0.1 0.6				N/A	N/A	N/F	N/F	N/A	N/A
	R9	W12-L W12-U		33.5	33.1	0.4	1.1						0.1 0.6	1.42	0.1 0.6	1.41	0.0	0.8	N/A	N/A	N/F	N/F	N/A	N/A
Fourth	R1	W01-L W01-U	Bedroom	24.6	21.9	2.8	11.2	311.0	291.8	196.4	95.4	32.7	0.1 0.8	0.85	0.1 0.7	0.78	0.1	7.6	26	2	21	1	0.8	0.5
Fourth	R2	W02-L W02-U	Bedroom	24.2	21.2	3.1	12.6	214.5	195.4	195.2	0.1	0.1	0.1 1.1	1.16	0.1 1.0	1.06	0.1	8.3	27	1	21	0	0.8	0.0
Fourth	R3	W03-L W03-U	LKD	38.8	38.8	0.0	0.0	730.8	713.9	713.9	0.0	0.0	0.1 1.6	1.75	0.1 1.6	1.74	0.0	0.3	N/A	N/A	N/F	N/F	N/A	N/A

APPENDIX 18.3
RESULTS OF THE OVERSHADOWING (SUNLIGHT AMENITY)
ANALYSIS



Appendix 18.3

Results of the Overshadowing (Sunlight Amenity) Analysis



Fig. 1: BRE's Sun-on-Ground 21mar

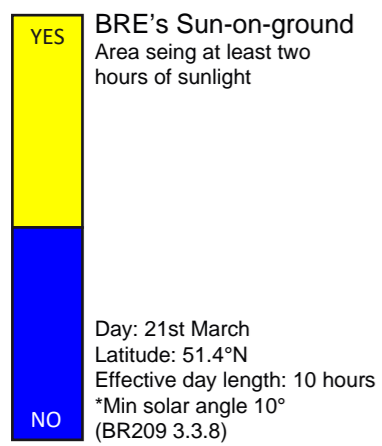
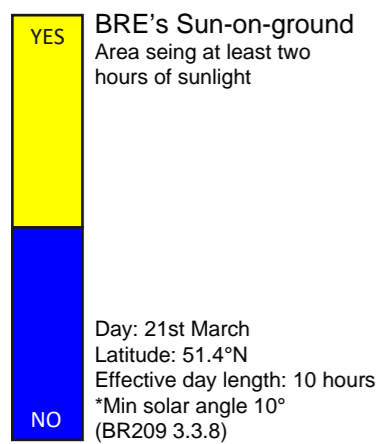



Fig. 2: BRE's Sun-on-Ground 21mar



Zone Name	Area (m2)	Sunlit Area*		
		Existing [%]	Proposed [%]	Loss [%]
11 Watney Road	146.5	47.5	47.5	0.0
13 Watney Road	124.2	66.3	66.3	0.0
15 Watney Road	124.7	52.8	52.8	0.0
17 Watney Road	112.0	40.2	40.2	0.0
19 Watney Road	126.2	49.7	49.7	0.0
21 Watney Road	125.5	43.3	43.3	0.0
23 Watney Road	126.7	55.3	55.3	0.0
25 Watney Road	128.8	41.9	41.9	0.0
27 Watney Road	121.1	51.7	51.7	0.0
29 Watney Road	127.0	40.2	40.2	0.0
31 Watney Road	129.7	43.0	43.0	0.0
33 Watney Road	125.2	51.3	51.3	0.0
35 Watney Road	134.1	54.0	54.0	0.0
37 Watney Road	124.4	41.0	41.0	0.0
39 Watney Road	133.3	56.9	56.9	0.0
41 Watney Road	130.7	39.0	39.0	0.0
43 Watney Road	128.2	35.8	35.8	0.0
45 Watney Road	134.6	50.0	50.0	0.0
47 Watney Road	159.5	68.6	68.6	0.0
49 Watney Road	163.0	61.9	61.9	0.0
51 Watney Road	164.7	49.6	49.6	0.0
53 Watney Road	163.4	64.4	64.4	0.0
55 Watney Road	144.8	65.8	65.8	0.0
57 Watney Road	126.3	69.4	69.4	0.0
59 Watney Road	102.1	63.2	63.2	0.0
61 Watney Road	111.6	77.8	77.8	0.0
1,2,3 Parliament Mews	91.0	69.4	69.4	0.0
4 Parliament Mews	63.5	68.4	68.4	0.0
5 Parliament Mews	65.3	68.7	68.7	0.0
6 Parliament Mews	49.5	47.3	47.3	0.0
7 Parliament Mews	50.0	47.1	47.1	0.0
8 Parliament Mews	46.5	47.0	47.0	0.0
9 Parliament Mews	45.7	43.3	43.3	0.0
10 Parliament Mews	48.1	46.6	46.6	0.0
11 Parliament Mews	46.7	22.0	22.0	0.0
Aspin Cottage	290.9	75.2	74.9	0.4
Leyden House	886.3	95.6	95.5	0.1
Reid-Court-1	99.5	99.5	100.0	-0.5
Reid-Court-2	160.5	87.3	85.6	1.9
Reid-Court-3	70.2	71.2	68.3	4.1
Reid-Court-4	54.9	100.0	100.0	0.0
Reid-Court-5	160.4	100.0	100.0	0.0
Reid-Court-6	80.2	95.4	95.4	0.0
Thames Bank House	801.4	90.4	81.8	9.4
Towpath	6,388.8	85.8	89.9	-4.8
Tudor Lodge	222.1	83.4	83.4	0.0
MortlakeGreen	14,240.6	99.8	99.8	0.0

*Sunlit Area = Area receiving at least 2hrs. of sunlight on 21st March

Table 1: Results

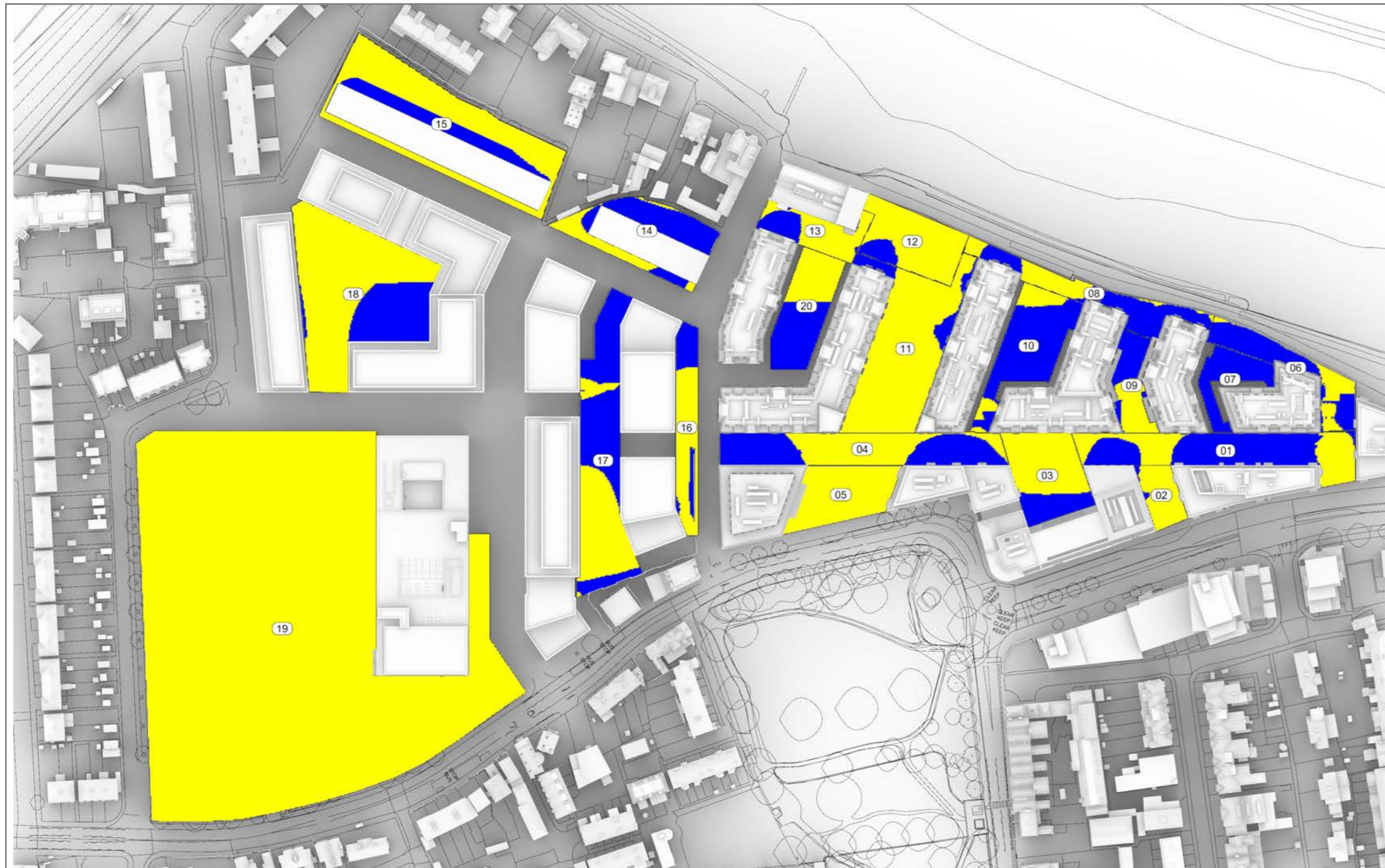

Fig. 1: BRE's Sun-on-Ground

Zone Name	Area (m2)	Sunlit Area* (%)
1	1,698.8	38.9
2	391.5	95.7
3	1,070.6	71.9
4	1,610.6	46.9
5	981.3	100.0
6	805.2	29.4
7	486.6	0.0
8	853.4	36.0
9	523.2	49.4
10	1,159.4	17.4
11	2,243.9	90.5
12	1,005.9	88.0
13	602.7	70.4
14	1,001.3	31.8
15	1,644.1	77.2
16	820.6	70.3
17	2,050.5	43.2
18	2,793.8	74.0
19	17,911.1	100.0
20	943.4	43.1

*Sunlit Area = Area receiving at least 2hrs. of sunlight on 21st March

Table 1: Results

BRE's Sun-on-ground
Area seing at least two hours of sunlight

YES

NO

Day: 21st March
Latitude: 51.4°N
Effective day length: 10 hours
*Min solar angle 10°
(BR209 3.3.8)



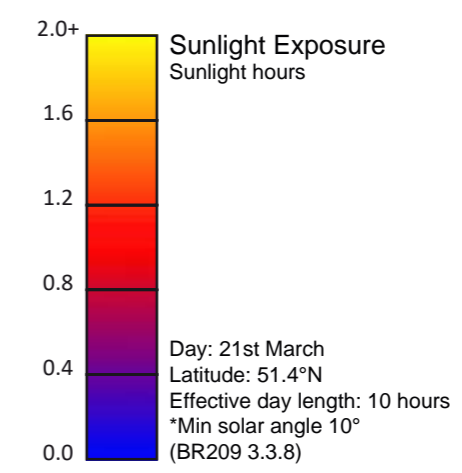
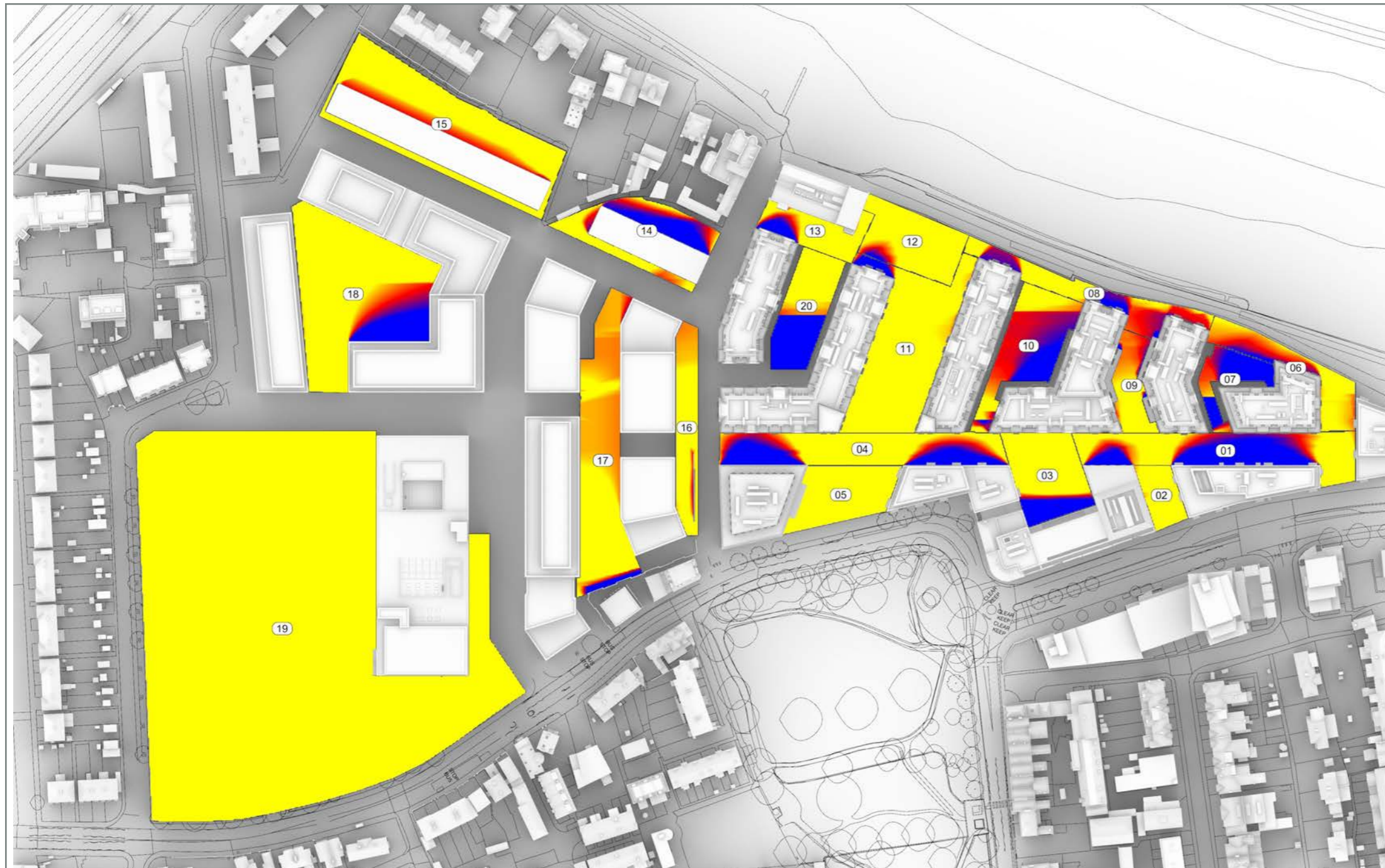

Fig. 2: Sunlight Exposure



Fig. 3: BRE's Sun-on-Ground

Zone Name	Area (m2)	Sunlit Area* (%)
1	1,698.8	94.6
2	391.5	100.0
3	1,070.6	97.3
4	1,610.6	96.2
5	981.3	100.0
6	805.2	99.2
7	486.6	60.6
8	853.4	94.0
9	523.2	79.7
10	1,159.4	70.9
11	2,243.9	99.9
12	1,005.9	99.9
13	602.7	99.7
14	1,001.3	97.9
15	1,644.1	100.0
16	820.6	96.8
17	2,050.5	98.6
18	2,793.8	96.1
19	17,911.1	100.0
20	943.4	96.7

*Sunlit Area = Area receiving at least 2hrs. of sunlight on 21st March

Table 2: Results

BRE's Sun-on-ground
Area seeing at least two hours of sunlight

YES

NO

Day: 21st June
Latitude: 51.4°N
Effective day length: 14 hours
*Min solar angle 10° (BR209 3.3.8)



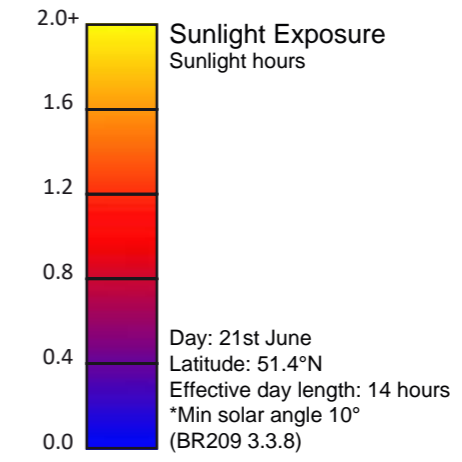

Fig. 4: Sunlight Exposure



Fig. 5: BRE's Sun-on-Ground

YES BRE's Sun-on-ground
Area seeing at least
two hours of sunlight

NO

Day: 21st June
Latitude: 51.4°N
Effective day length: 14 hours
*Min solar angle 10°
(BR209 3.3.8)



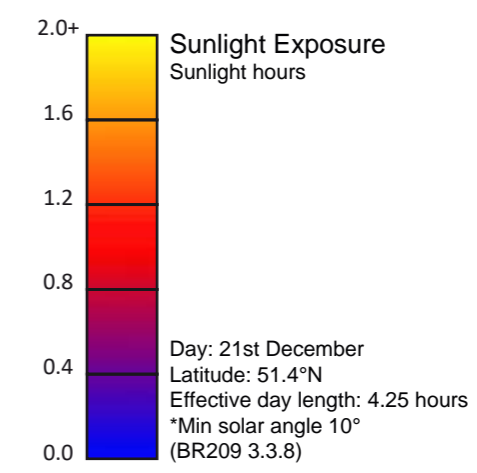
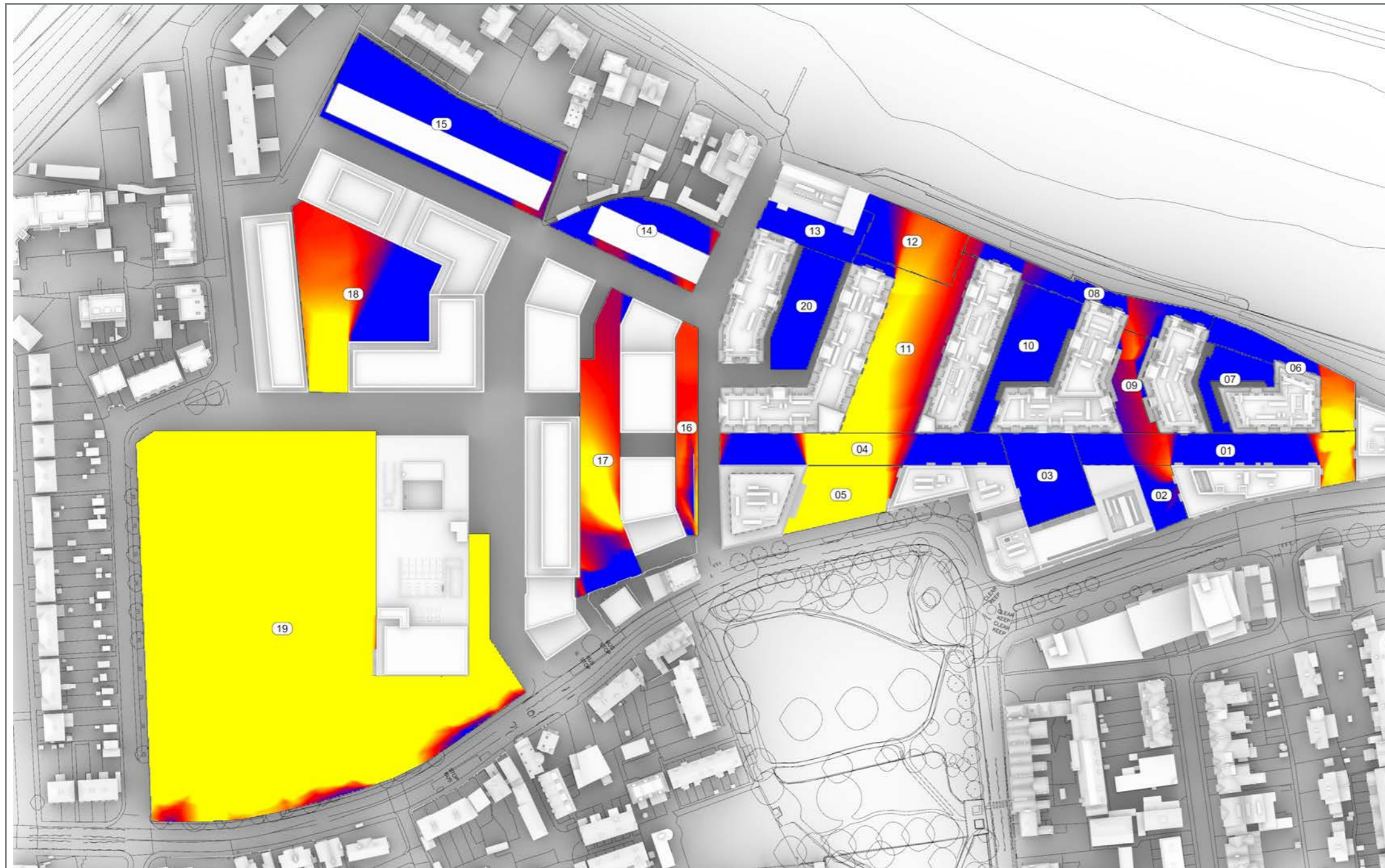

Fig. 6: Sunlight Exposure

APPENDIX 18.4 TRANSIENT OVERTHROWING IMAGES



Appendix 18.4

Transient Overshadowing Images



Existing Scenario

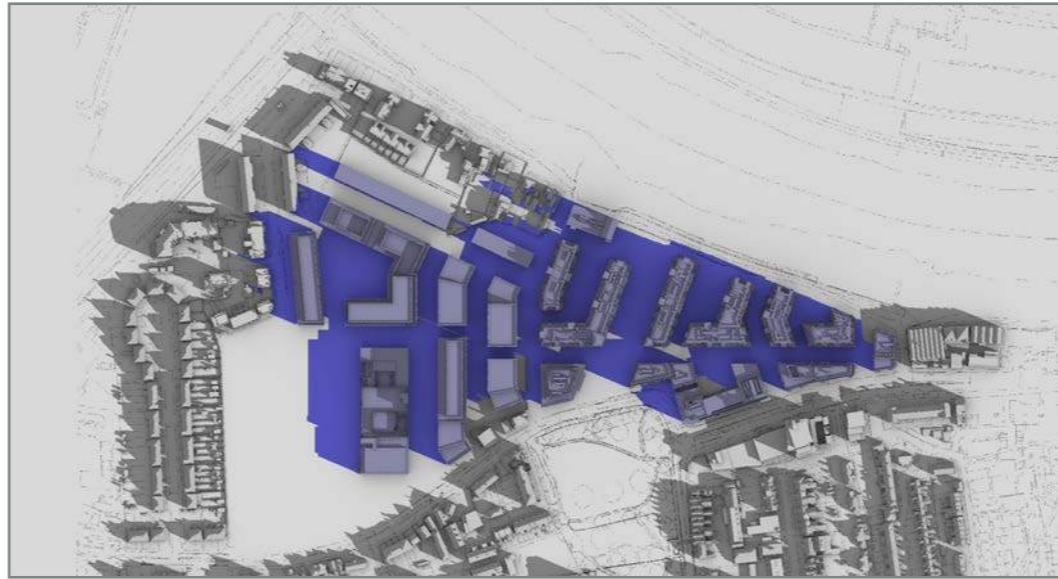

Proposed Scenario



8:00

 Existing
 Proposed

NORTH



Latitude: 51.4N
Min. solar altitude 10 degrees
(BR209 3.3.8)



9:00



10:00

Existing Scenario



Proposed Scenario



11:00

Existing
Proposed

NORTH
Latitude: 51.4N
Min. solar altitude 10 degrees
(BR209 3.3.8)



12:00



13:00

Existing Scenario



Proposed Scenario



14:00

Existing
Proposed

NORTH
Latitude: 51.4N
Min. solar altitude 10 degrees
(BR209 3.3.8)



15:00



16:00

Existing Scenario

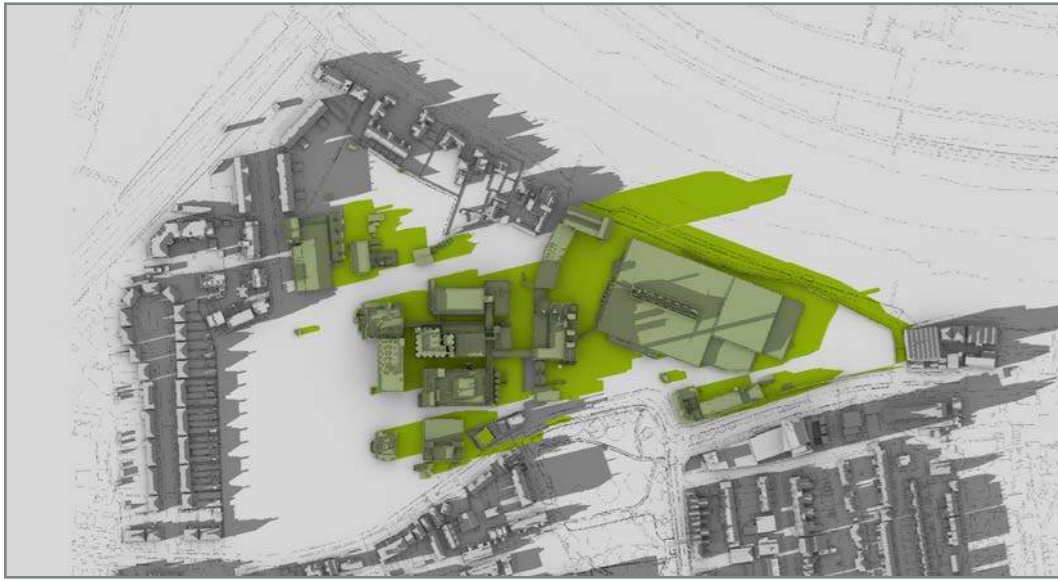

Proposed Scenario

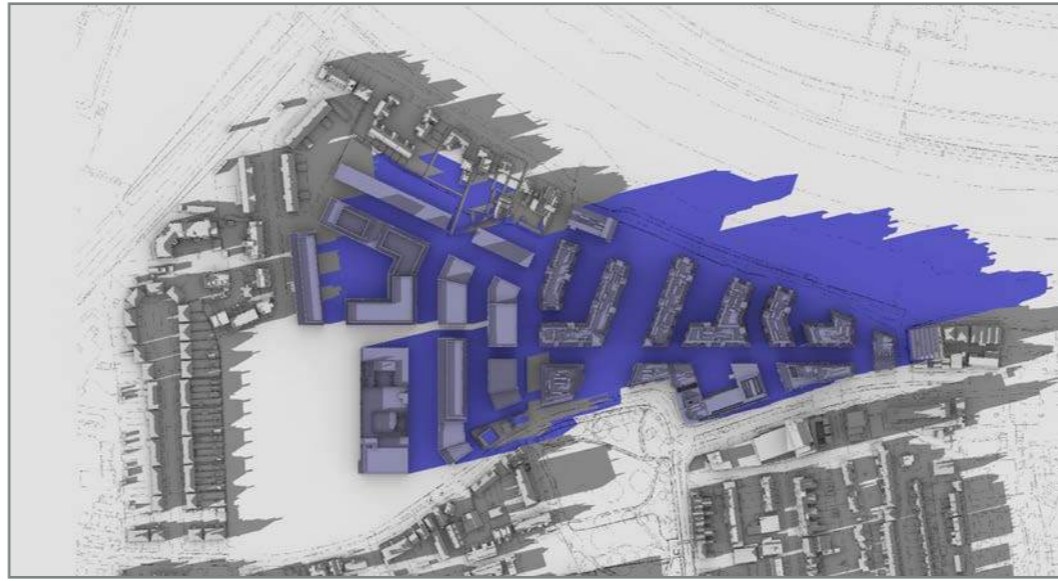

17:00

- Existing
- Proposed

NORTH



Latitude: 51.4N
 Min. solar altitude 10 degrees
 (BR209 3.3.8)

Existing Scenario



Proposed Scenario



6:00

Existing
Proposed

NORTH
Latitude: 51.4N
Min. solar altitude 10 degrees
(BR209 3.3.8)

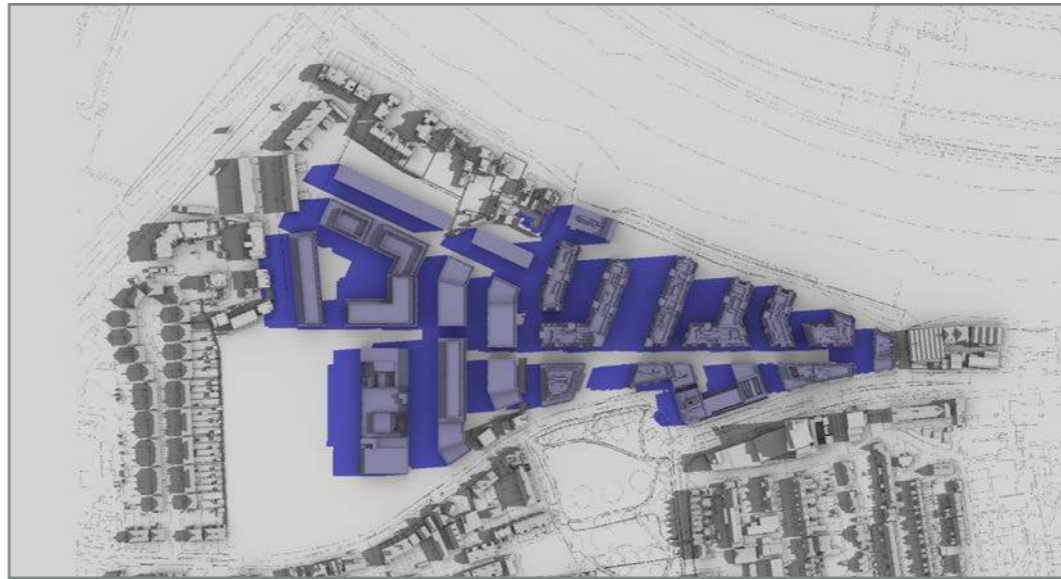

7:00



8:00

Existing Scenario



Proposed Scenario



9:00

Existing
Proposed

NORTH
Latitude: 51.4N
Min. solar altitude 10 degrees
(BR209 3.3.8)



10:00



11:00