

**1**  
EXISTING FACADE BAY STUDY - PLAN  
1 : 50

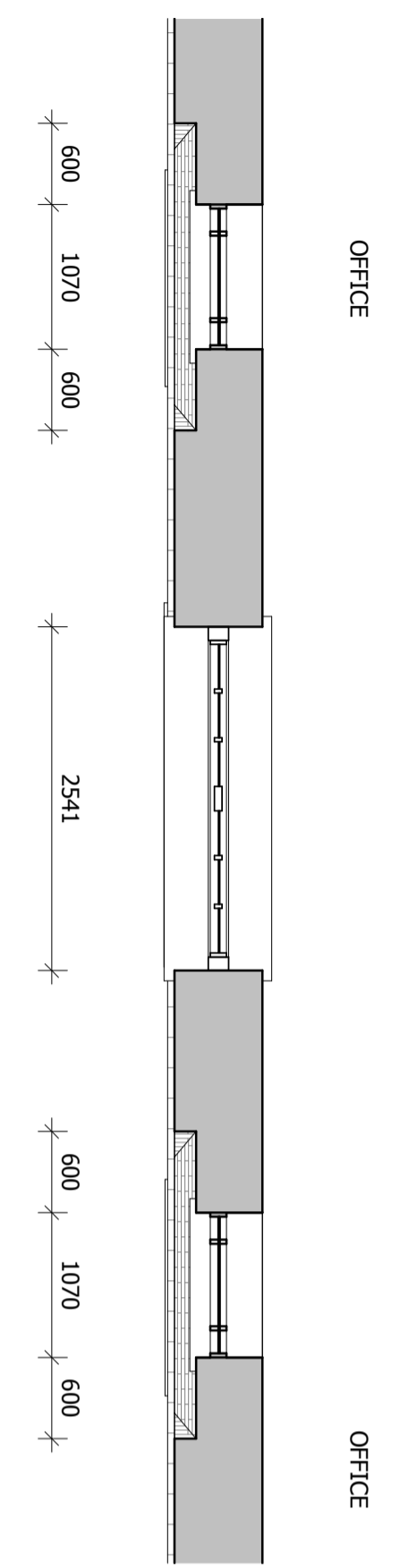

**4**  
EXISTING FACADE BAY STUDY - ELEVATION  
1 : 50

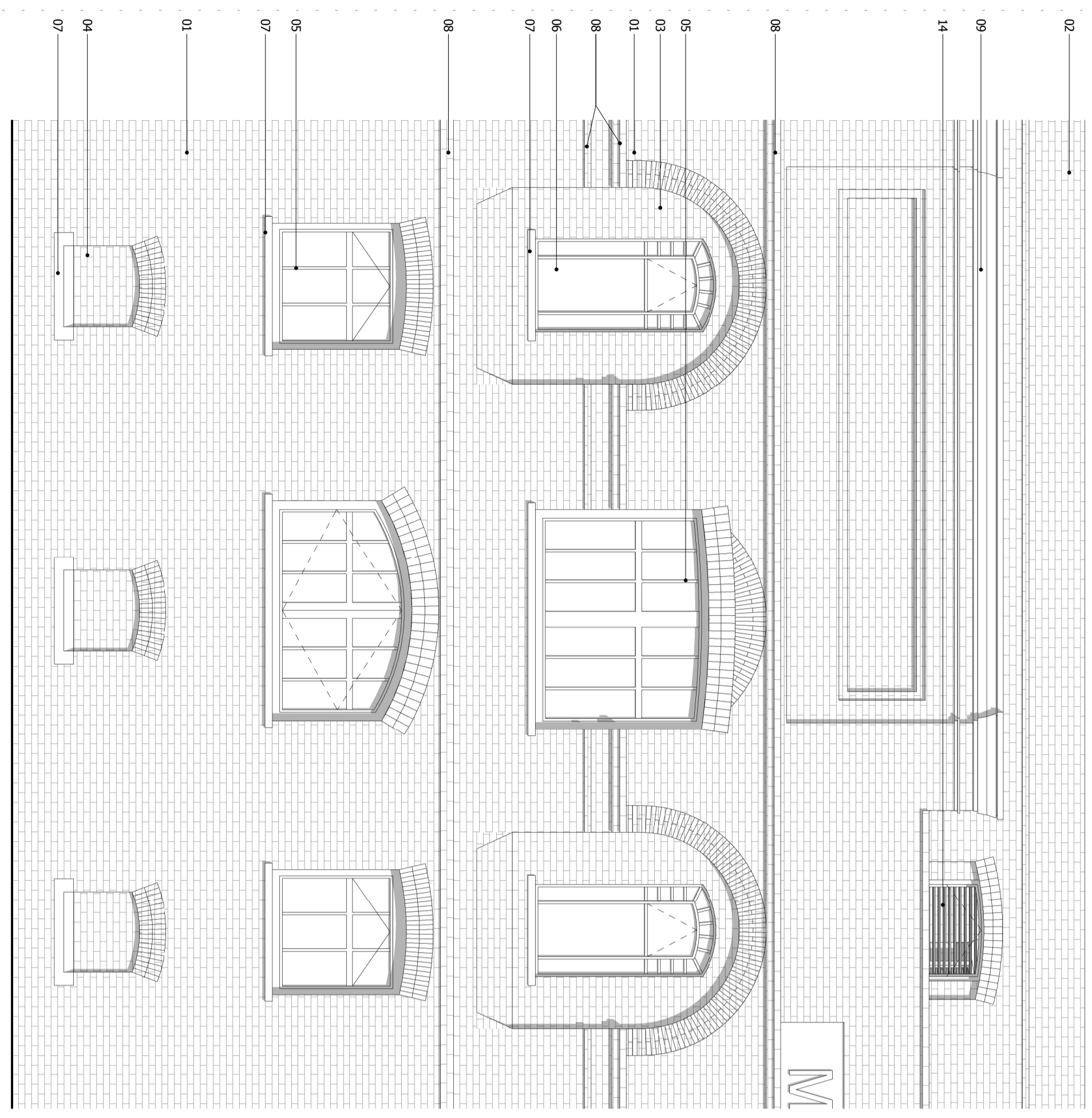

**2**  
EXISTING FACADE BAY STUDY - SECTION 01  
1 : 50

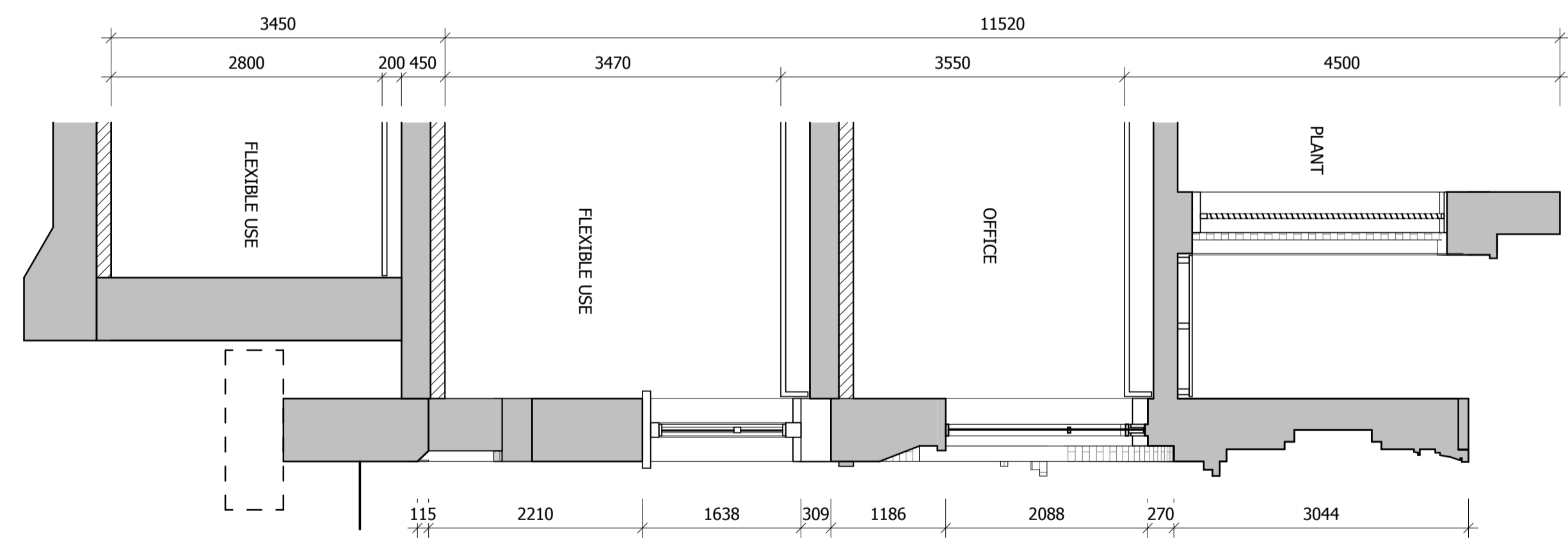

**3**  
EXISTING FACADE BAY STUDY - SECTION 02  
1 : 50

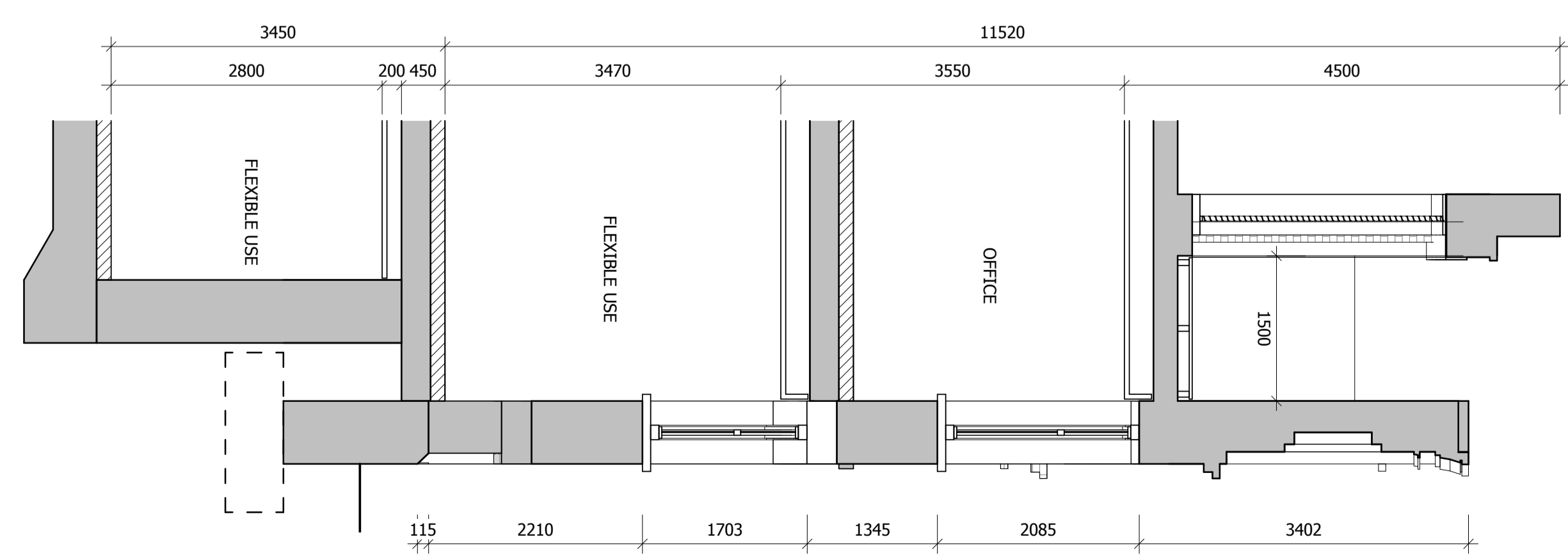

**NOTES:**  
DO NOT SCALE FROM THIS DRAWING. ALL DIMENSIONS TO BE CHECKED ON SITE. ALL OMISSIONS AND DISCREPANCIES TO BE REPORTED TO THE ARCHITECT IMMEDIATELY.  
  
ALL RIGHTS RESERVED. THIS WORK IS COPYRIGHT AND CANNOT BE REPRODUCED OR COPIED OR MODIFIED IN ANY FORM OR BY ANY MEANS, GRAPHIC ELECTRONIC OR MECHANICAL, INCLUDING PHOTOCOPYING WITHOUT THE WRITTEN PERMISSION OF SQUIRE AND PARTNERS ARCHITECTS.

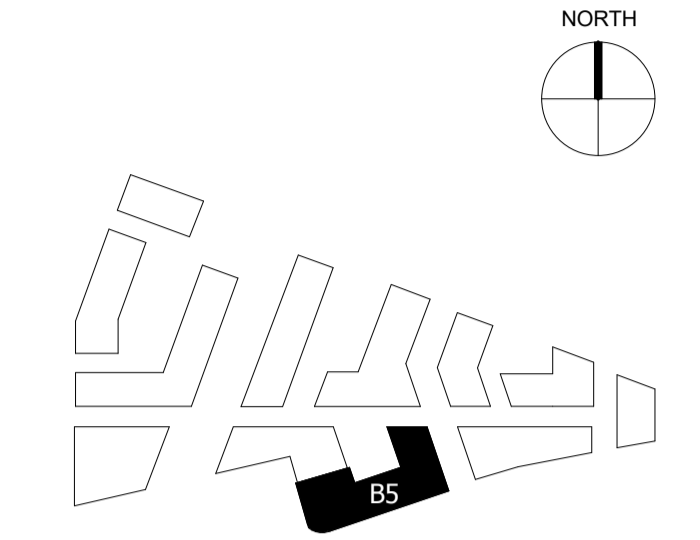

- KEY**
- 01. EXISTING BRICK WALLS
  - 02. NEW BRICK WALLS (TO MATCH EXISTING)
  - 03. EXISTING RECESSED BRICK WALLS
  - 04. NEW RECESSED BRICK WALLS (TO MATCH EXISTING)
  - 05. EXISTING CLEAR GLAZING WITH PAINTED TIMBER FRAMES
  - 06. NEW CLEAR GLAZING WITH PAINTED TIMBER FRAMES (TO MATCH EXISTING)
  - 07. CONCRETE SILL
  - 08. DECORATIVE BRICK FRIEZE
  - 09. EXISTING DECORATIVE CORNICE
  - 10. CURTAIN WALL WITH CLEAR GLAZING
  - 11. METAL CLAD ROOF
  - 12. BRICK LINTEL
  - 13. FASCIA SIGNAGE
  - 14. POLYESTER POWDER COATED BUFF COLOURED LOUVRES

**NOTE**  
FOR DETAILED DESCRIPTION OF BUILDING MATERIALS AND COLOUR OF MATERIALS, PLEASE REFER TO VOLUME 2: DETAILED DESIGN & ACCESS STATEMENT.

Revision description	Date	Check	Rev
LBRUT 2 APPLICATION	04/02/22	BJ	D
GLA SUBMISSION	27/04/20	BJ	C
DRAFT GLA SUBMISSION	24/01/20	KH	B
FINAL DRAFT PLANNING APPLICATION	21/10/19	KH	A
LEGAL REVIEW	13/09/19	KH	-

**SQUIRE & PARTNERS**

The Department Store  
248 Ferndale Road London SW9 8FR  
T: 020 7278 5555 F: 020 7239 0495

info@squireandpartners.com  
www.squireandpartners.com

Project  
**Stag Brewery**  
Richmond

Drawing  
**BOTTLING AND HOTEL BUILDING**  
BAY STUDY - EXISTING FACADE  
OFFICE

Drawn	Date	Scale
NSh	09/06/19	1 : 50 @ A1 1 : 100 @ A3
Job Number	Drawing number	Revision
18125	C645_Z1_E_01_005	D

