

If glazing is provided to stair it should achieve EI 30 fire resistance

E 30 fire resisting glazing. Alternatively provide E 30 fire shutter

Project Name:		Ham Close Community Centre					
Drawing Name:		Ground Floor					
Drawing Reference:		AFF_20700_01_Ham Close, Richmond - Non-Residential Buildings_FSD_02					
Date:	07/04/2022	Drawn By	Am	Checked By	ED	Approved By	JO

Legend:		
	Alternative Exit	
	FD30 Door	
	FD60 Door	
	FD90 Door	
	FD120 Door	
	FD30S Door	
	FD60S Door	
	FD90S Door	
	FD120S Door	



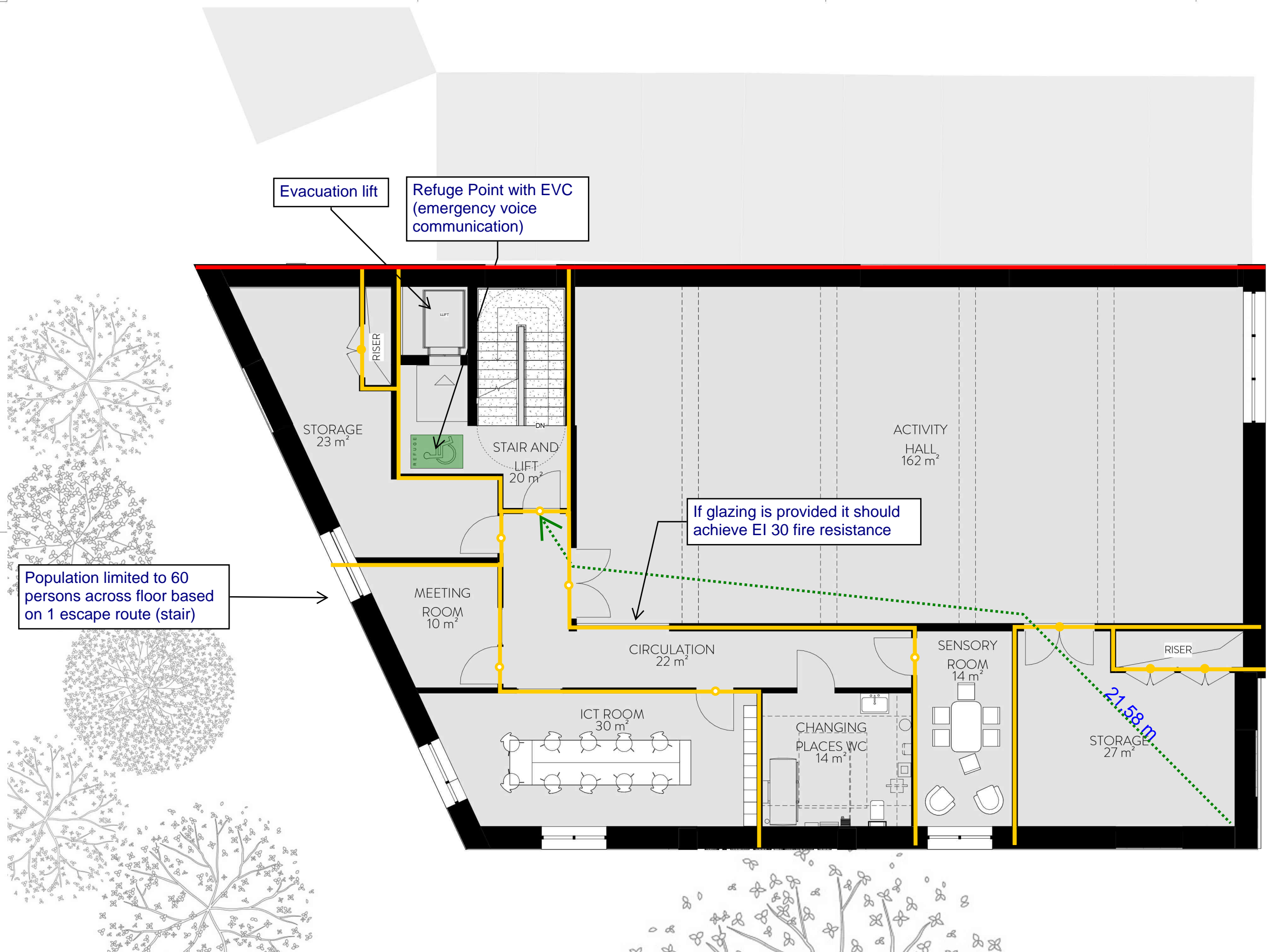

Evacuation lift

Refuge Point with EVC
(emergency voice communication)

Population limited to 60 persons across floor based on 1 escape route (stair)

If glazing is provided it should achieve EI 30 fire resistance

21.58 m

Project Name:		Ham Close Community Centre					
Drawing Name:		First Floor					
Drawing Reference:		AFF_20700_01_Ham Close, Richmond - Non-Residential Buildings_FSD_02					
Date:	07/04/2022	Drawn By	Am	Checked By	ED	Approved By	JO

Legend:		
	Alternative Exit	
	FD30 Door	
	FD60 Door	
	FD90 Door	
	FD120 Door	
	FD30S Door	
	FD60S Door	
	FD90S Door	
	FD120S Door	



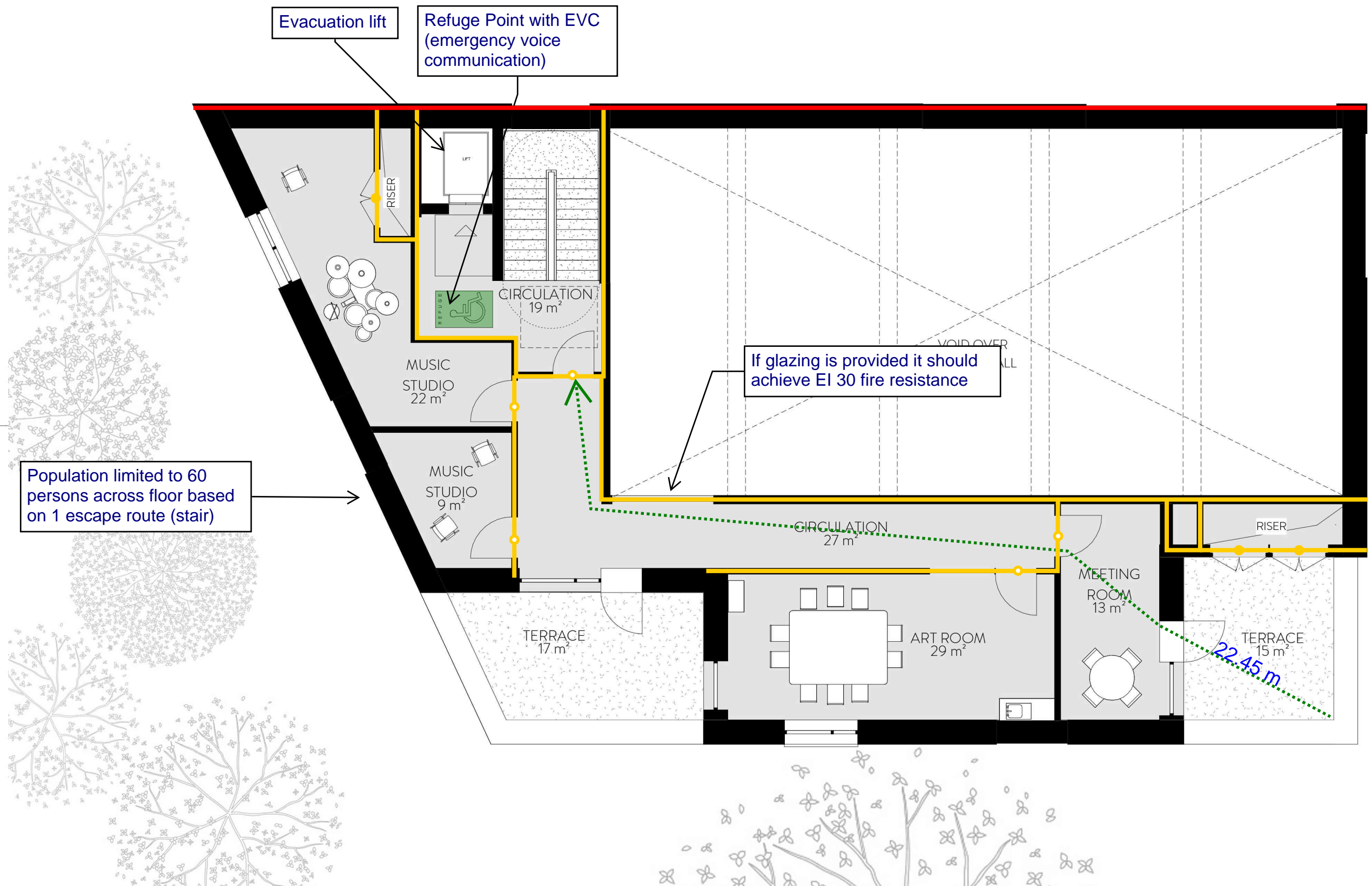

Project Name:		Ham Close Community Centre					
Drawing Name:		Second Floor					
Drawing Reference:		AFF_20700_01_Ham Close, Richmond - Non-Residential Buildings_FSD_02					
Date:	07/04/2022	Drawn By	Am	Checked By	ED	Approved By	JO

Legend:		
Alternative Exit	FD30 Door	FD30S Door
FD60 Door	FD60S Door	30/30/30 FRR
FD90 Door	FD90S Door	60/60/60 FRR
FD120 Door	FD120S Door	90/90/90 FRR
		120/120/120 FRR

