





Key:

	Existing
	Proposed
	Consented
	Surrounding Context

**Sources of information**

<p><b>Existing building</b> Accucities: 28 Jan 2022 002429_Ham Close, Richmond_HD_MASTER</p>	<p><b>Surrounding buildings</b> Accucities: 28 Jan 2022 002429_Ham Close, Richmond_HD_MASTER</p>	<p><b>Proposed building</b> Info received 25 Feb 2022 2D scheme freeze drawing pack Info received 28 Feb 2022 3D model</p>
--	--	--

**Project Name**  
Ham Close, Richmond

**Drawing Title**  
Transient Shadow analysis  
21st December

**Drawn By**  
MF

**Project No.**  
HA167\_22

**Scale @ A3**  
-

**Drawing No.**  
Rel 02/323

**Date**  
March 2022

**Revision**  
-



65 Gresham Street, London, EC2V 7NQ  
08449 02 03 04 www.avisonyoung.co.uk

# Appendix 7

## Sun Hours on Ground Analysis Plots to Neighbouring Amenity Spaces

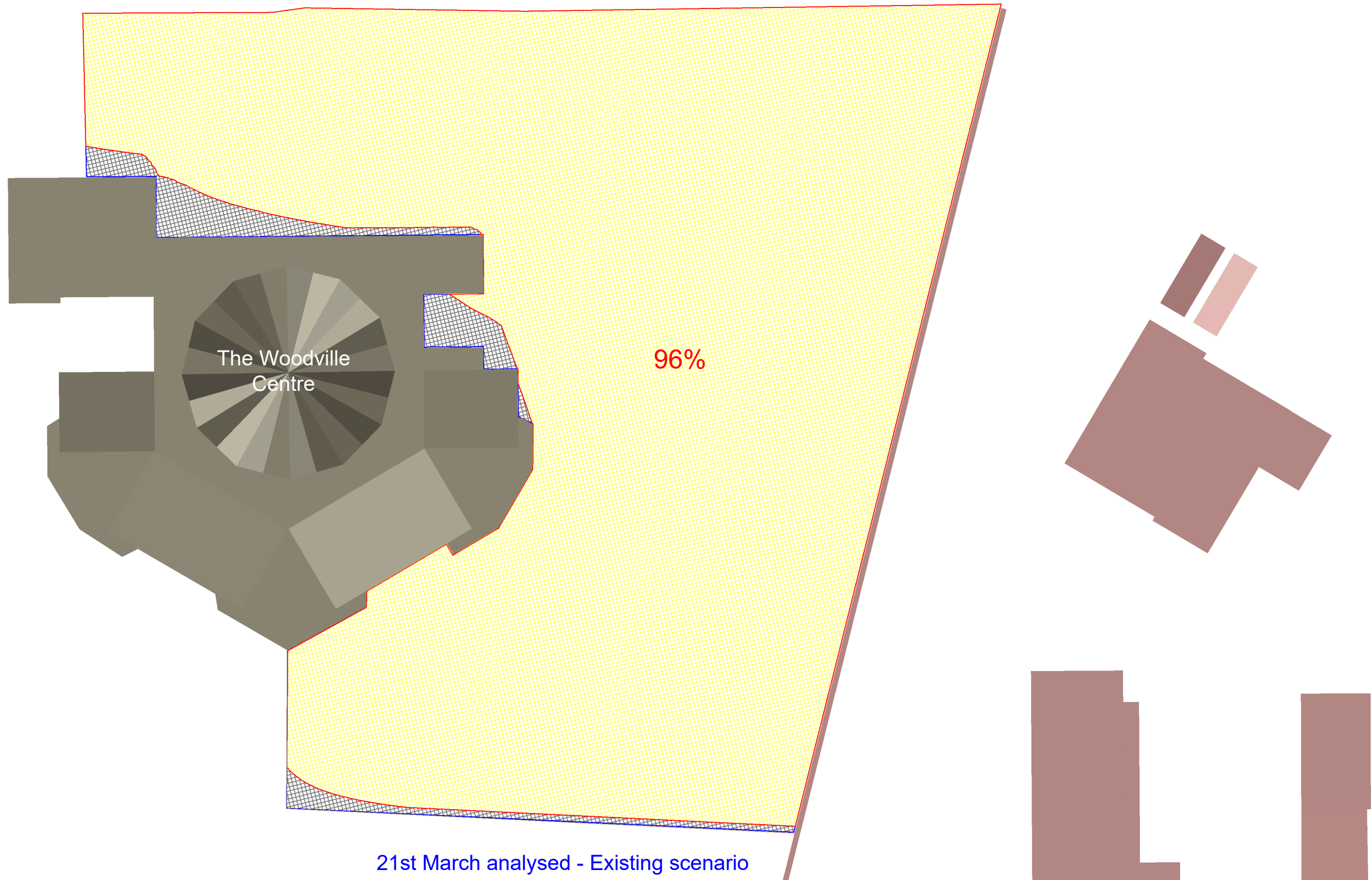

21st March analysed - Existing scenario

Key:

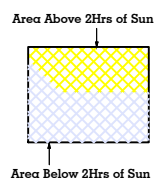

Sources of information

Existing building

Accucities: 28 Jan 2022  
002429\_Ham Close, Richmond\_HD\_MASTER

Surrounding buildings

Accucities: 28 Jan 2022  
002429\_Ham Close, Richmond\_HD\_MASTER

Proposed building

Info received 25 Feb 2022  
2D scheme freeze drawing pack  
Info received 28 Feb 2022  
3D model

Project Name

Ham Close, Richmond

Drawing Title

Sunlight amenity analysis  
21st March - London setting

Drawn By

MF

Project No.

HA167\_22

Scale @ A3

-

Drawing No.

Rel 02/104

Date

March 2022

Revision

-



65 Gresham Street, London, EC2V 7NQ  
08449 02 03 04 www.avisonyoung.co.uk

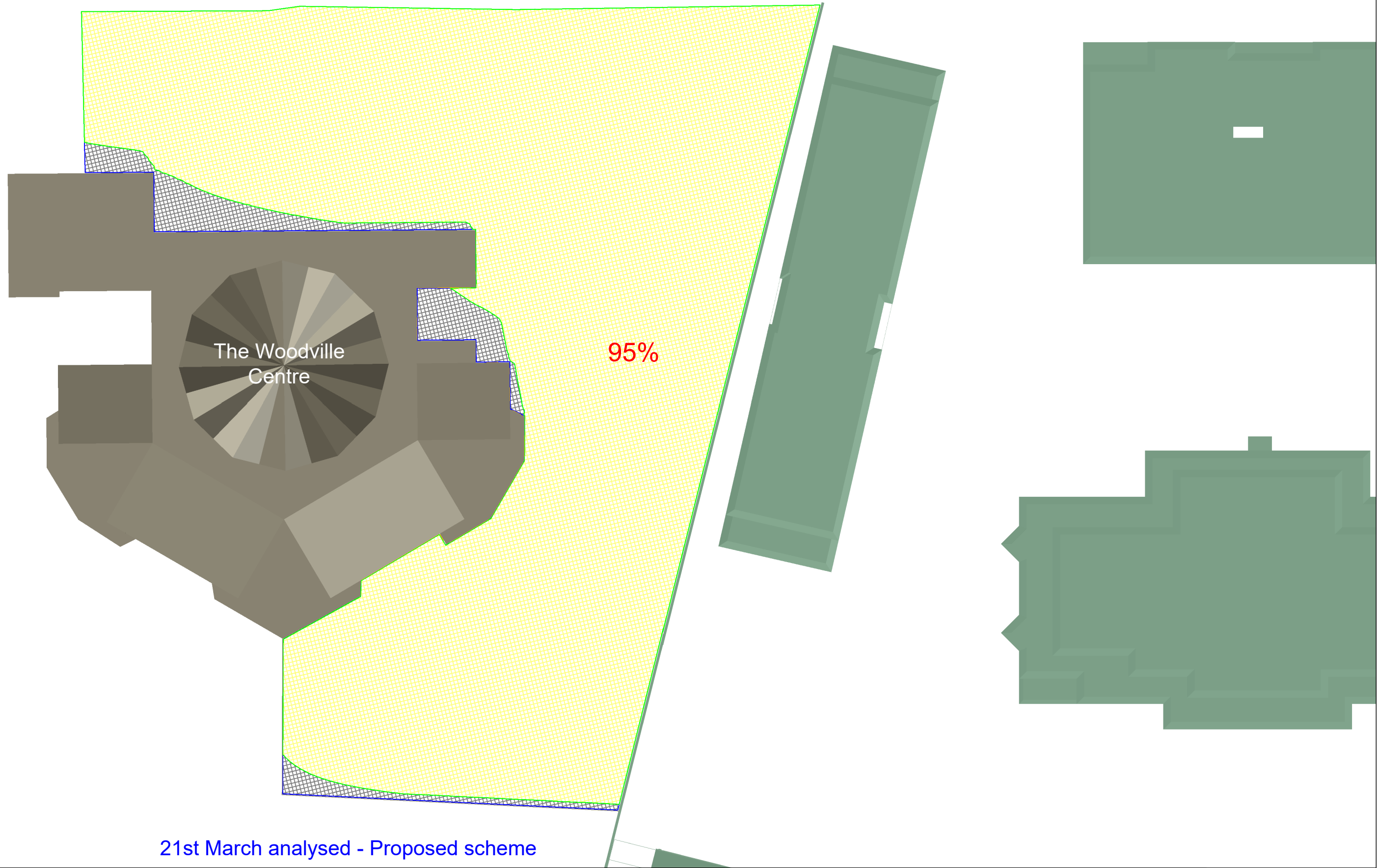

21st March analysed - Proposed scheme

Key:

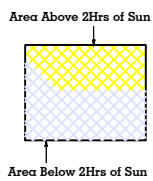

Sources of information

Existing building

Accucities: 28 Jan 2022  
002429\_Ham Close, Richmond\_HD\_MASTER

Surrounding buildings

Accucities: 28 Jan 2022  
002429\_Ham Close, Richmond\_HD\_MASTER

Proposed building

Info received 25 Feb 2022  
2D scheme freeze drawing pack  
Info received 28 Feb 2022  
3D model

Project Name

Ham Close, Richmond

Drawing Title

Sunlight amenity analysis  
21st March - London setting

Drawn By

MF

Project No.

HA167\_22

Scale @ A3

-

Drawing No.

Rel 02/105

Date

March 2022

Revision

-



65 Gresham Street, London, EC2V 7NQ  
08449 02 03 04 www.avisonyoung.co.uk

# Appendix 8

## Proposed ADF Tabular Results

Project Name: Ham Close  
 Project No.: HA 167\_R02  
 Report Title: Average Daylight Analysis - Proposed Scheme Rel 02 - Existing v Proposal  
 Date: 21/03/2022

Floor Ref	Room Ref	Property Type	Room Use	Window Ref	ADF Proposed	Req'd Value	Meets BRE Criteria
<b>Block A</b>							
Ground	R1	Residential	Kitchen	W1	0.84	2.00	YES
				W16	3.04		
					3.88		
Ground	R2	Residential	LD	W2-L	0.09	1.50	YES
				W2-U	0.78		
				W3-L	0.14		
				W3-U	2.43		
					3.43		
Ground	R3	Residential	LD	W4-L	0.14	1.50	YES
				W4-U	2.48		
				W5-L	0.10		
				W5-U	0.76		
					3.48		
Ground	R4	Residential	Kitchen	W6	1.02	2.00	YES
				W7	2.61		
					3.62		
Ground	R5	Residential	Bedroom	W8	1.31	1.00	YES
					1.31		
Ground	R6	Residential	Bedroom	W9-L	0.22	1.00	YES
				W9-U	1.28		
					1.50		
Ground	R7	Residential	Bedroom	W10	0.16	1.00	YES
				W11-L	0.07		
				W11-U	1.25		
					1.49		
Ground	R8	Residential	Bedroom	W12-L	0.08	1.00	YES
				W12-U	1.38		
				W13	0.33		
					1.79		
Ground	R9	Residential	Bedroom	W14-L	0.26	1.00	YES
				W14-U	2.16		
					2.41		
Ground	R10	Residential	Bedroom	W15	1.62	1.00	YES
					1.62		
First	R1	Residential	Kitchen	W1-L	0.18	2.00	YES
				W1-U	1.34		
				W22	2.42		
					3.94		
First	R2	Residential	LD	W2-L	0.12	1.50	YES
				W2-U	0.93		
				W3-L	0.15		
				W3-U	2.67		
					3.87		
First	R3	Residential	Bedroom	W4-L	0.14	1.00	YES
				W4-U	2.49		
					2.63		
First	R4	Residential	Bedroom	W5-L	0.13	1.00	YES
				W5-U	2.33		
					2.46		

Project Name: Ham Close  
 Project No.: HA 167\_R02  
 Report Title: Average Daylight Analysis - Proposed Scheme Rel 02 - Existing v Proposal  
 Date: 21/03/2022

Floor Ref	Room Ref	Property Type	Room Use	Window Ref	ADF Proposed	Req'd Value	Meets BRE Criteria
First	R5	Residential	Bedroom	W6-L	0.13	1.00	YES
				W6-U	2.34		
					<b>2.47</b>		
First	R6	Residential	Bedroom	W7-L	0.14	1.00	YES
				W7-U	2.51		
					<b>2.66</b>		
First	R7	Residential	Living Room	W8-L	0.15	1.50	YES
				W8-U	2.71		
				W9-L	0.11		
				W9-U	0.85		
					<b>3.82</b>		
First	R8	Residential	Kitchen	W10-L	0.18	2.00	YES
				W10-U	1.44		
				W11	2.15		
					<b>3.78</b>		
First	R9	Residential	Kitchen	W12-L	0.09	2.00	NO
				W12-U	1.64		
					<b>1.72</b>		
First	R10	Residential	Living Room	W13-L	0.11	1.50	YES
				W13-U	2.00		
				W14-L	0.25		
				W14-U	1.51		
					<b>3.88</b>		
First	R11	Residential	Bedroom	W15	0.28	1.00	YES
				W16-L	0.09		
				W16-U	1.60		
					<b>1.96</b>		
First	R12	Residential	Bedroom	W17-L	0.10	1.00	YES
				W17-U	1.77		
				W18	0.40		
					<b>2.26</b>		
First	R13	Residential	Living Room	W19-L	0.30	1.50	YES
				W19-U	2.26		
				W20	1.97		
					<b>4.53</b>		
First	R14	Residential	Kitchen	W21	1.62	2.00	NO
					<b>1.62</b>		
Second	R1	Residential	KD	W1-L	0.18	2.00	YES
				W1-U	1.44		
				W22	2.46		
					<b>4.08</b>		
Second	R2	Residential	Living Room	W2-L	0.12	1.50	YES
				W2-U	0.95		
				W3-L	0.16		
				W3-U	2.77		
					<b>4.00</b>		
Second	R3	Residential	Bedroom	W4-L	0.14	1.00	YES
				W4-U	2.58		
					<b>2.72</b>		
Second	R4	Residential	Bedroom	W5-L	0.14	1.00	YES
				W5-U	2.40		
					<b>2.54</b>		

Project Name: Ham Close  
 Project No.: HA 167\_R02  
 Report Title: Average Daylight Analysis - Proposed Scheme Rel 02 - Existing v Proposal  
 Date: 21/03/2022

Floor Ref	Room Ref	Property Type	Room Use	Window Ref	ADF Proposed	Req'd Value	Meets BRE Criteria
Second	R5	Residential	Bedroom	W6-L	0.14	1.00	YES
				W6-U	2.41		
					<b>2.54</b>		
Second	R6	Residential	Bedroom	W7-L	0.15	1.00	YES
				W7-U	2.59		
					<b>2.73</b>		
Second	R7	Residential	Living Room	W8-L	0.16	1.50	YES
				W8-U	2.80		
				W9-L	0.12		
				W9-U	0.95		
					<b>4.02</b>		
Second	R8	Residential	Kitchen	W10-L	0.19	2.00	YES
				W10-U	1.51		
				W11	2.36		
					<b>4.06</b>		
Second	R9	Residential	Kitchen	W12-L	0.10	2.00	NO
				W12-U	1.82		
					<b>1.92</b>		
Second	R10	Residential	Living Room	W13-L	0.12	1.50	YES
				W13-U	2.22		
				W14-L	0.28		
				W14-U	1.90		
					<b>4.52</b>		
Second	R11	Residential	Bedroom	W15	0.33	1.00	YES
				W16-L	0.10		
				W16-U	1.80		
					<b>2.23</b>		
Second	R12	Residential	Bedroom	W17-L	0.11	1.00	YES
				W17-U	1.92		
				W18	0.39		
					<b>2.41</b>		
Second	R13	Residential	Living Room	W19-L	0.31	1.50	YES
				W19-U	2.40		
				W20	2.00		
					<b>4.71</b>		
Second	R14	Residential	Kitchen	W21	1.63	2.00	NO
					<b>1.63</b>		
Third	R1	Residential	KD	W1-L	0.28	2.00	YES
				W1-U	3.39		
				W22	2.46		
					<b>6.14</b>		
Third	R2	Residential	Living Room	W2-L	0.18	1.50	YES
				W2-U	2.13		
				W3-L	0.16		
				W3-U	2.84		
					<b>5.31</b>		
Third	R3	Residential	Bedroom	W4-L	0.15	1.00	YES
				W4-U	2.64		
					<b>2.79</b>		
Third	R4	Residential	Bedroom	W5-L	0.14	1.00	YES
				W5-U	2.46		
					<b>2.60</b>		



Project Name: Ham Close  
 Project No.: HA 167\_R02  
 Report Title: Average Daylight Analysis - Proposed Scheme Rel 02 - Existing v Proposal  
 Date: 21/03/2022

Floor Ref	Room Ref	Property Type	Room Use	Window Ref	ADF Proposed	Req'd Value	Meets BRE Criteria
Third	R5	Residential	Bedroom	W6-L	0.14	1.00	YES
				W6-U	2.46		
					<b>2.60</b>		
Third	R6	Residential	Bedroom	W7-L	0.15	1.00	YES
				W7-U	2.64		
					<b>2.79</b>		
Third	R7	Residential	Living Room	W8-L	0.16	1.50	YES
				W8-U	2.84		
				W9-L	0.18		
				W9-U	2.13		
					<b>5.31</b>		
Third	R8	Residential	Kitchen	W10-L	0.28	2.00	YES
				W10-U	3.40		
				W11	2.46		
					<b>6.13</b>		
Third	R9	Residential	Kitchen	W12-L	0.11	2.00	YES
				W12-U	1.93		
					<b>2.04</b>		
Third	R10	Residential	Living Room	W13-L	0.13	1.50	YES
				W13-U	2.34		
				W14-L	0.44		
				W14-U	5.09		
					<b>8.00</b>		
Third	R11	Residential	Bedroom	W15	0.83	1.00	YES
				W16-L	0.11		
				W16-U	2.02		
					<b>2.96</b>		
Third	R12	Residential	Bedroom	W17-L	0.11	1.00	YES
				W17-U	2.05		
				W18	0.85		
					<b>3.01</b>		
Third	R13	Residential	Living Room	W19-L	0.45	1.50	YES
				W19-U	5.35		
				W20	2.00		
					<b>7.81</b>		
Third	R14	Residential	Kitchen	W21	1.63	2.00	<b>NO</b>
					<b>1.63</b>		
<b>Block B</b>							
Ground	R1	Residential	LKD	W1-L	0.08	2.00	<b>NO</b>
				W1-U	0.43		
				W2-L	0.03		
				W2-U	0.22		
				W3-L	0.03		
				W3-U	1.06		
					<b>1.84</b>		
Ground	R2	Residential	LKD	W4-L	0.04	2.00	YES
				W4-U	1.35		
				W5-L	0.15		
				W5-U	0.59		
					<b>2.13</b>		

Project Name: Ham Close  
 Project No.: HA 167\_R02  
 Report Title: Average Daylight Analysis - Proposed Scheme Rel 02 - Existing v Proposal  
 Date: 21/03/2022

Floor Ref	Room Ref	Property Type	Room Use	Window Ref	ADF Proposed	Req'd Value	Meets BRE Criteria
Ground	R3	Residential	Bedroom	W6-L	0.01	1.00	YES
				W6-U	0.20		
				W7-L	0.04		
				W7-U	1.58		
				W8-L	0.04		
				W8-U	1.52		
				<b>3.39</b>			
Ground	R4	Residential	KD	W9-L	0.00	2.00	NO
				W9-U	0.08		
				<b>0.09</b>			
Ground	R5	Residential	Living Room	W10-L	0.14	1.50	YES
				W10-U	0.74		
				W11-L	0.06		
				W11-U	2.42		
				<b>3.35</b>			
Ground	R6	Residential	Bedroom	W12-L	0.04	1.00	YES
				W12-U	1.48		
				<b>1.52</b>			
Ground	R7	Residential	Bedroom	W13-L	0.17	1.00	YES
				W13-U	1.30		
				W14-L	0.05		
				W14-U	1.20		
				W15-L	0.05		
				W15-U	1.09		
				<b>3.86</b>			
Ground	R8	Residential	Bedroom	W16-L	0.05	1.00	YES
				W16-U	1.16		
				W17-L	0.06		
				W17-U	1.28		
				<b>2.56</b>			
Ground	R9	Residential	Bedroom	W18-L	0.06	1.00	YES
				W18-U	1.21		
				<b>1.28</b>			
Ground	R10	Residential	Bedroom	W19-L	0.05	1.00	YES
				W19-U	0.91		
				W20-L	0.06		
				W20-U	1.27		
				W21-L	0.06		
				W21-U	1.11		
				<b>3.47</b>			
Ground	R11	Residential	Bedroom	W22-L	0.06	1.00	YES
				W22-U	1.17		
				W23-L	0.07		
				W23-U	1.24		
				<b>2.54</b>			
First	R1	Residential	LKD	W1-L	0.12	2.00	YES
				W1-U	0.50		
				W2-L	0.03		
				W2-U	0.26		
				W3-L	0.03		
				W3-U	1.26		
				<b>2.21</b>			

Project Name: Ham Close  
 Project No.: HA 167\_R02  
 Report Title: Average Daylight Analysis - Proposed Scheme Rel 02 - Existing v Proposal  
 Date: 21/03/2022

Floor Ref	Room Ref	Property Type	Room Use	Window Ref	ADF Proposed	Req'd Value	Meets BRE Criteria
First	R2	Residential	LKD	W4-L	0.04	2.00	YES
				W4-U	1.43		
				W5-L	0.17		
				W5-U	1.08		
					2.72		
First	R3	Residential	Bedroom	W6-L	0.01	1.00	YES
				W6-U	0.43		
				W7-L	0.08		
				W7-U	3.14		
					3.66		
First	R4	Residential	Bedroom	W8-L	0.07	1.00	YES
				W8-U	2.72		
					2.79		
First	R5	Residential	LKD	W9-L	0.19	2.00	YES
				W9-U	2.24		
					2.44		
First	R6	Residential	Bedroom	W10-L	0.07	1.00	YES
				W10-U	2.65		
					2.71		
First	R7	Residential	Bedroom	W11-L	0.07	1.00	YES
				W11-U	2.64		
					2.71		
First	R8	Residential	LKD	W12-L	0.19	2.00	YES
				W12-U	2.20		
					2.39		
First	R9	Residential	Bedroom	W13-L	0.06	1.00	YES
				W13-U	2.53		
					2.59		
First	R10	Residential	Bedroom	W14-L	0.07	1.00	YES
				W14-U	2.88		
				W15-L	0.01		
				W15-U	0.33		
					3.30		
First	R11	Residential	LKD	W16-L	0.14	2.00	YES
				W16-U	0.85		
				W17-L	0.04		
				W17-U	1.69		
					2.72		
First	R12	Residential	LKD	W18-L	0.13	2.00	YES
				W18-U	1.06		
				W19-L	0.04		
				W19-U	0.80		
				W20-L	0.04		
				W20-U	0.71		
					2.79		
First	R13	Residential	Bedroom	W21-L	0.07	1.00	YES
				W21-U	1.24		
				W22-L	0.08		
				W22-U	1.36		
					2.75		
First	R14	Residential	Bedroom	W23-L	0.07		
				W23-U	1.32		

Project Name: Ham Close  
 Project No.: HA 167\_R02  
 Report Title: Average Daylight Analysis - Proposed Scheme Rel 02 - Existing v Proposal  
 Date: 21/03/2022

Floor Ref	Room Ref	Property Type	Room Use	Window Ref	ADF Proposed	Req'd Value	Meets BRE Criteria
					1.40	1.00	YES
First	R15	Residential	Bedroom	W24-L	0.06		
				W24-U	0.99		
				W25-L	0.07		
				W25-U	1.32		
				W26-L	0.06		
				W26-U	1.16		
					3.67	1.00	YES
First	R16	Residential	Bedroom	W27-L	0.07		
				W27-U	1.22		
				W28-L	0.07		
				W28-U	1.31		
					2.67	1.00	YES
Second	R1	Residential	LKD	W1-L	0.14		
				W1-U	0.88		
				W2-L	0.03		
				W2-U	0.27		
				W3-L	0.04		
				W3-U	1.44		
					2.80	2.00	YES
Second	R2	Residential	LKD	W4-L	0.04		
				W4-U	1.62		
				W5-L	0.19		
				W5-U	1.44		
					3.29	2.00	YES
Second	R3	Residential	Bedroom	W6-L	0.02		
				W6-U	0.45		
				W7-L	0.09		
				W7-U	3.51		
					4.06	1.00	YES
Second	R4	Residential	Bedroom	W8-L	0.08		
				W8-U	3.04		
					3.12	1.00	YES
Second	R5	Residential	LKD	W9-L	0.22		
				W9-U	2.56		
					2.78	2.00	YES
Second	R6	Residential	Bedroom	W10-L	0.08		
				W10-U	2.97		
					3.05	1.00	YES
Second	R7	Residential	Bedroom	W11-L	0.08		
				W11-U	2.94		
					3.01	1.00	YES
Second	R8	Residential	LKD	W12-L	0.21		
				W12-U	2.38		
					2.59	2.00	YES
Second	R9	Residential	Bedroom	W13-L	0.07		
				W13-U	2.77		
					2.84	1.00	YES
Second	R10	Residential	Bedroom	W14-L	0.08		
				W14-U	3.14		
				W15-L	0.02		
				W15-U	0.39		

Project Name: Ham Close  
 Project No.: HA 167\_R02  
 Report Title: Average Daylight Analysis - Proposed Scheme Rel 02 - Existing v Proposal  
 Date: 21/03/2022

Floor Ref	Room Ref	Property Type	Room Use	Window Ref	ADF Proposed	Req'd Value	Meets BRE Criteria
					<b>3.63</b>	1.00	YES
Second	R11	Residential	LKD	W16-L	0.15		
				W16-U	0.97		
				W17-L	0.05		
				W17-U	1.85		
					<b>3.03</b>	2.00	YES
Second	R12	Residential	LKD	W18-L	0.14		
				W18-U	1.17		
				W19-L	0.05		
				W19-U	0.81		
				W20-L	0.04		
				W20-U	0.72		
					<b>2.92</b>	2.00	YES
Second	R13	Residential	Bedroom	W21-L	0.07		
				W21-U	1.26		
				W22-L	0.08		
				W22-U	1.39		
					<b>2.79</b>	1.00	YES
Second	R14	Residential	Bedroom	W23-L	0.08		
				W23-U	1.41		
					<b>1.49</b>	1.00	YES
Second	R15	Residential	Bedroom	W24-L	0.06		
				W24-U	1.09		
				W25-L	0.07		
				W25-U	1.33		
				W26-L	0.07		
				W26-U	1.18		
					<b>3.79</b>	1.00	YES
Second	R16	Residential	Bedroom	W27-L	0.07		
				W27-U	1.23		
				W28-L	0.07		
				W28-U	1.34		
					<b>2.72</b>	1.00	YES
Third	R1	Residential	LKD	W1-L	0.17		
				W1-U	1.31		
				W2-L	0.03		
				W2-U	0.26		
				W3-L	0.04		
				W3-U	1.65		
					<b>3.46</b>	2.00	YES
Third	R2	Residential	LKD	W4-L	0.05		
				W4-U	1.84		
				W5-L	0.30		
				W5-U	3.42		
					<b>5.60</b>	2.00	YES
Third	R3	Residential	Bedroom	W6-L	0.03		
				W6-U	1.20		
				W7-L	0.10		
				W7-U	3.74		
					<b>5.06</b>	1.00	YES
Third	R4	Residential	Bedroom	W8-L	0.08		
				W8-U	3.23		

Project Name: Ham Close  
 Project No.: HA 167\_R02  
 Report Title: Average Daylight Analysis - Proposed Scheme Rel 02 - Existing v Proposal  
 Date: 21/03/2022

Floor Ref	Room Ref	Property Type	Room Use	Window Ref	ADF Proposed	Req'd Value	Meets BRE Criteria
					3.32	1.00	YES
Third	R5	Residential	LKD	W9-L	0.24		
				W9-U	2.74		
					2.99	2.00	YES
Third	R6	Residential	Bedroom	W10-L	0.08		
				W10-U	3.22		
					3.30	1.00	YES
Third	R7	Residential	Bedroom	W11-L	0.08		
				W11-U	3.18		
					3.26	1.00	YES
Third	R8	Residential	LKD	W12-L	0.23		
				W12-U	2.62		
					2.85	2.00	YES
Third	R9	Residential	Bedroom	W13-L	0.08		
				W13-U	3.00		
					3.08	1.00	YES
Third	R10	Residential	Bedroom	W14-L	0.09		
				W14-U	3.43		
				W15-L	0.03		
				W15-U	1.18		
					4.72	1.00	YES
Third	R11	Residential	LKD	W16-L	0.27		
				W16-U	3.05		
				W17-L	0.05		
				W17-U	1.88		
					5.24	2.00	YES
Third	R12	Residential	LKD	W18-L	0.15		
				W18-U	1.19		
				W19-L	0.05		
				W19-U	0.80		
				W20-L	0.04		
				W20-U	0.73		
					2.96	2.00	YES
Third	R13	Residential	Bedroom	W21-L	0.07		
				W21-U	1.28		
				W22-L	0.08		
				W22-U	1.40		
					2.83	1.00	YES
Third	R14	Residential	Bedroom	W23-L	0.09		
				W23-U	1.61		
					1.70	1.00	YES
Third	R15	Residential	Bedroom	W24-L	0.07		
				W24-U	1.24		
				W25-L	0.07		
				W25-U	1.33		
				W26-L	0.07		
				W26-U	1.21		
					3.98	1.00	YES
Third	R16	Residential	Bedroom	W27-L	0.07		
				W27-U	1.26		
				W28-L	0.08		
				W28-U	1.36		

Project Name: Ham Close  
 Project No.: HA 167\_R02  
 Report Title: Average Daylight Analysis - Proposed Scheme Rel 02 - Existing v Proposal  
 Date: 21/03/2022

Floor Ref	Room Ref	Property Type	Room Use	Window Ref	ADF Proposed	Req'd Value	Meets BRE Criteria	
					2.77	1.00	YES	
<b>Block C</b>								
Ground	R1	Residential	LKD	W1-L	0.11	2.08	2.00	YES
				W1-U	0.69			
				W25-L	0.03			
				W25-U	0.51			
				W26-L	0.04			
				W26-U	0.70			
Ground	R2	Residential	Bedroom	W2-L	0.06	2.41	1.00	YES
				W2-U	0.50			
				W3-L	0.05			
				W3-U	1.79			
Ground	R3	Residential	Bedroom	W4-L	0.05	1.91	1.00	YES
				W4-U	1.86			
Ground	R4	Residential	Bedroom	W5-L	0.05	1.96	1.00	YES
				W5-U	1.91			
Ground	R5	Residential	Bedroom	W6-L	0.05	2.00	1.00	YES
				W6-U	1.83			
				W7-L	0.04			
				W7-U	0.08			
Ground	R6	Residential	LKD	W8-L	0.12	1.67	2.00	NO
				W8-U	0.68			
				W9-L	0.03			
				W9-U	0.44			
				W10-L	0.02			
				W10-U	0.38			
Ground	R7	Residential	LKD	W11-L	0.02	3.03	2.00	YES
				W11-U	0.30			
				W12-L	0.03			
				W12-U	0.54			
				W13-L	0.17			
				W13-U	1.97			
Ground	R8	Residential	Bedroom	W14-L	0.04	1.77	1.00	YES
				W14-U	1.72			
Ground	R9	Residential	LKD	W15-L	0.02	2.17	2.00	YES
				W15-U	0.59			
				W16-L	0.13			
				W16-U	1.44			
Ground	R10	Residential	Bedroom	W17-L	0.02	0.82	1.00	NO
				W17-U	0.80			

Project Name: Ham Close  
 Project No.: HA 167\_R02  
 Report Title: Average Daylight Analysis - Proposed Scheme Rel 02 - Existing v Proposal  
 Date: 21/03/2022

Floor Ref	Room Ref	Property Type	Room Use	Window Ref	ADF Proposed	Req'd Value	Meets BRE Criteria
Ground	R11	Residential	Bedroom	W18-L	0.04	1.00	YES
				W18-U	1.67		
				W19-L	0.02		
				W19-U	0.56		
					2.29		
Ground	R12	Residential	Bedroom	W20-L	0.03	1.00	YES
				W20-U	1.06		
					1.09		
Ground	R13	Residential	Bedroom	W21-L	0.03	1.00	YES
				W21-U	1.19		
					1.22		
Ground	R14	Residential	LKD	W22-L	0.15	2.00	YES
				W22-U	1.58		
				W23-L	0.02		
				W23-U	0.39		
				W24-L	0.03		
				W24-U	0.59		
					2.76		
First	R1	Residential	LKD	W1-L	0.13	2.00	YES
				W1-U	0.81		
				W34-L	0.03		
				W34-U	0.58		
				W35-L	0.04		
				W35-U	0.74		
					2.34		
First	R2	Residential	Bedroom	W2-L	0.05	1.00	YES
				W2-U	0.41		
				W3-L	0.04		
				W3-U	1.58		
				W4-L	0.04		
				W4-U	1.37		
					3.48		
First	R3	Residential	LKD	W5-L	0.09	2.00	NO
				W5-U	0.57		
					0.66		
First	R4	Residential	Bedroom	W6-L	0.06	1.00	YES
				W6-U	0.54		
				W7-L	0.05		
				W7-U	1.74		
					2.39		
First	R5	Residential	Bedroom	W8-L	0.05	1.00	YES
				W8-U	1.75		
				W9-L	0.05		
				W9-U	0.30		
					2.15		
First	R6	Residential	LKD	W10-L	0.09	2.00	NO
				W10-U	0.41		
					0.50		
First	R7	Residential	Bedroom	W11-L	0.04		
				W11-U	1.40		
				W12-L	0.04		
				W12-U	1.60		



Project Name: Ham Close  
 Project No.: HA 167\_R02  
 Report Title: Average Daylight Analysis - Proposed Scheme Rel 02 - Existing v Proposal  
 Date: 21/03/2022

Floor Ref	Room Ref	Property Type	Room Use	Window Ref	ADF Proposed	Req'd Value	Meets BRE Criteria
				W13-L	0.03		
				W13-U	0.16		
					<b>3.27</b>	1.00	YES
First	R8	Residential	LKD	W14-L	0.14		
				W14-U	0.76		
				W15-L	0.03		
				W15-U	0.49		
				W16-L	0.02		
				W16-U	0.43		
					<b>1.87</b>	2.00	NO
First	R9	Residential	LKD	W17-L	0.02		
				W17-U	0.37		
				W18-L	0.03		
				W18-U	0.62		
				W19-L	0.20		
				W19-U	2.34		
					<b>3.59</b>	2.00	YES
First	R10	Residential	Bedroom	W20-L	0.09		
				W20-U	3.45		
					<b>3.53</b>	1.00	YES
First	R11	Residential	Bedroom	W21-L	0.05		
				W21-U	2.00		
					<b>2.05</b>	1.00	YES
First	R12	Residential	LKD	W22-L	0.01		
				W22-U	0.52		
				W23-L	0.19		
				W23-U	2.16		
				W24-L	0.01		
				W24-U	0.55		
					<b>3.43</b>	2.00	YES
First	R13	Residential	Bedroom	W25-L	0.05		
				W25-U	1.81		
					<b>1.85</b>	1.00	YES
First	R14	Residential	Bedroom	W26-L	0.06		
				W26-U	2.45		
					<b>2.51</b>	1.00	YES
First	R15	Residential	LKD	W27-L	0.20		
				W27-U	2.30		
				W28-L	0.01		
				W28-U	0.53		
					<b>3.05</b>	2.00	YES
First	R16	Residential	Bedroom	W29-L	0.05		
				W29-U	1.88		
					<b>1.93</b>	1.00	YES
First	R17	Residential	Bedroom	W30-L	0.09		
				W30-U	3.27		
					<b>3.36</b>	1.00	YES
First	R18	Residential	LKD	W31-L	0.19		
				W31-U	2.07		
				W32-L	0.03		
				W32-U	0.54		
				W33-L	0.04		

Project Name: Ham Close  
 Project No.: HA 167\_R02  
 Report Title: Average Daylight Analysis - Proposed Scheme Rel 02 - Existing v Proposal  
 Date: 21/03/2022

Floor Ref	Room Ref	Property Type	Room Use	Window Ref	ADF Proposed	Req'd Value	Meets BRE Criteria
				W33-U	0.71		
					<b>3.57</b>	2.00	YES
Second	R1	Residential	LKD	W1-L	0.15		
				W1-U	0.93		
				W34-L	0.04		
				W34-U	0.65		
				W35-L	0.04		
				W35-U	0.76		
					<b>2.57</b>	2.00	YES
Second	R2	Residential	Bedroom	W2-L	0.08		
				W2-U	0.75		
				W3-L	0.08		
				W3-U	2.95		
					<b>3.85</b>	1.00	YES
Second	R3	Residential	Bedroom	W4-L	0.06		
				W4-U	2.31		
					<b>2.37</b>	1.00	YES
Second	R4	Residential	LKD	W5-L	0.11		
				W5-U	0.63		
					<b>0.74</b>	2.00	NO
Second	R5	Residential	Bedroom	W6-L	0.07		
				W6-U	0.58		
				W7-L	0.05		
				W7-U	1.99		
					<b>2.69</b>	1.00	YES
Second	R6	Residential	Bedroom	W8-L	0.05		
				W8-U	2.00		
				W9-L	0.06		
				W9-U	0.38		
					<b>2.49</b>	1.00	YES
Second	R7	Residential	LKD	W10-L	0.11		
				W10-U	0.52		
					<b>0.64</b>	2.00	NO
Second	R8	Residential	Bedroom	W11-L	0.06		
				W11-U	2.40		
					<b>2.46</b>	1.00	YES
Second	R9	Residential	Bedroom	W12-L	0.08		
				W12-U	3.03		
				W13-L	0.06		
				W13-U	0.40		
					<b>3.57</b>	1.00	YES
Second	R10	Residential	LKD	W14-L	0.16		
				W14-U	0.89		
				W15-L	0.03		
				W15-U	0.56		
				W16-L	0.03		
				W16-U	0.50		
					<b>2.17</b>	2.00	YES
Second	R11	Residential	LKD	W17-L	0.03		
				W17-U	0.49		
				W18-L	0.04		
				W18-U	0.75		

Project Name: Ham Close  
 Project No.: HA 167\_R02  
 Report Title: Average Daylight Analysis - Proposed Scheme Rel 02 - Existing v Proposal  
 Date: 21/03/2022

Floor Ref	Room Ref	Property Type	Room Use	Window Ref	ADF Proposed	Req'd Value	Meets BRE Criteria
				W19-L	0.25		
				W19-U	2.86		
					<b>4.41</b>	2.00	YES
Second	R12	Residential	Bedroom	W20-L	0.08		
				W20-U	3.15		
					<b>3.23</b>	1.00	YES
Second	R13	Residential	Bedroom	W21-L	0.05		
				W21-U	2.12		
					<b>2.17</b>	1.00	YES
Second	R14	Residential	LKD	W22-L	0.01		
				W22-U	0.57		
				W23-L	0.23		
				W23-U	2.62		
					<b>3.42</b>	2.00	YES
Second	R15	Residential	Bedroom	W24-L	0.03		
				W24-U	1.25		
					<b>1.28</b>	1.00	YES
Second	R16	Residential	Bedroom	W25-L	0.08		
				W25-U	3.05		
					<b>3.12</b>	1.00	YES
Second	R17	Residential	Bedroom	W26-L	0.07		
				W26-U	2.85		
					<b>2.92</b>	1.00	YES
Second	R18	Residential	LKD	W27-L	0.23		
				W27-U	2.66		
				W28-L	0.01		
				W28-U	0.60		
					<b>3.50</b>	2.00	YES
Second	R19	Residential	Bedroom	W29-L	0.06		
				W29-U	2.46		
					<b>2.53</b>	1.00	YES
Second	R20	Residential	Bedroom	W30-L	0.07		
				W30-U	2.73		
					<b>2.80</b>	1.00	YES
Second	R21	Residential	LKD	W31-L	0.20		
				W31-U	2.17		
				W32-L	0.03		
				W32-U	0.58		
				W33-L	0.04		
				W33-U	0.68		
					<b>3.69</b>	2.00	YES
Third	R1	Residential	LKD	W1-L	0.17		
				W1-U	1.11		
				W34-L	0.04		
				W34-U	0.71		
				W35-L	0.04		
				W35-U	0.78		
					<b>2.85</b>	2.00	YES
Third	R2	Residential	Bedroom	W2-L	0.09		
				W2-U	0.77		
				W3-L	0.08		
				W3-U	3.22		

Project Name: Ham Close  
 Project No.: HA 167\_R02  
 Report Title: Average Daylight Analysis - Proposed Scheme Rel 02 - Existing v Proposal  
 Date: 21/03/2022

Floor Ref	Room Ref	Property Type	Room Use	Window Ref	ADF Proposed	Req'd Value	Meets BRE Criteria
					4.16	1.00	YES
Third	R3	Residential	Bedroom	W4-L	0.06		
				W4-U	2.54		
					2.61	1.00	YES
Third	R4	Residential	LKD	W5-L	0.14		
				W5-U	0.69		
					0.82	2.00	NO
Third	R5	Residential	Bedroom	W6-L	0.07		
				W6-U	0.61		
				W7-L	0.06		
				W7-U	2.25		
					2.98	1.00	YES
Third	R6	Residential	Bedroom	W8-L	0.06		
				W8-U	2.25		
				W9-L	0.06		
				W9-U	0.47		
					2.85	1.00	YES
Third	R7	Residential	LKD	W10-L	0.14		
				W10-U	0.69		
					0.83	2.00	NO
Third	R8	Residential	Bedroom	W11-L	0.07		
				W11-U	2.62		
					2.69	1.00	YES
Third	R9	Residential	Bedroom	W12-L	0.08		
				W12-U	3.31		
				W13-L	0.07		
				W13-U	0.50		
					3.96	1.00	YES
Third	R10	Residential	LKD	W14-L	0.17		
				W14-U	1.14		
				W15-L	0.03		
				W15-U	0.63		
				W16-L	0.03		
				W16-U	0.60		
					2.61	2.00	YES
Third	R11	Residential	LKD	W17-L	0.03		
				W17-U	0.60		
				W18-L	0.04		
				W18-U	0.81		
				W19-L	0.27		
				W19-U	3.14		
					4.89	2.00	YES
Third	R12	Residential	Bedroom	W20-L	0.09		
				W20-U	3.47		
					3.56	1.00	YES
Third	R13	Residential	Bedroom	W21-L	0.06		
				W21-U	2.31		
					2.37	1.00	YES
Third	R14	Residential	LKD	W22-L	0.02		
				W22-U	0.61		
				W23-L	0.26		
				W23-U	2.99		

Project Name: Ham Close  
 Project No.: HA 167\_R02  
 Report Title: Average Daylight Analysis - Proposed Scheme Rel 02 - Existing v Proposal  
 Date: 21/03/2022

Floor Ref	Room Ref	Property Type	Room Use	Window Ref	ADF Proposed	Req'd Value	Meets BRE Criteria
					3.87	2.00	YES
Third	R15	Residential	Bedroom	W24-L	0.04		
				W24-U	1.44		
					1.47	1.00	YES
Third	R16	Residential	Bedroom	W25-L	0.09		
				W25-U	3.50		
					3.58	1.00	YES
Third	R17	Residential	Bedroom	W26-L	0.08		
				W26-U	3.26		
					3.34	1.00	YES
Third	R18	Residential	LKD	W27-L	0.26		
				W27-U	3.03		
				W28-L	0.02		
				W28-U	0.67		
					3.98	2.00	YES
Third	R19	Residential	Bedroom	W29-L	0.07		
				W29-U	2.68		
					2.74	1.00	YES
Third	R20	Residential	Bedroom	W30-L	0.08		
				W30-U	2.98		
					3.06	1.00	YES
Third	R21	Residential	LKD	W31-L	0.22		
				W31-U	2.39		
				W32-L	0.04		
				W32-U	0.66		
				W33-L	0.04		
				W33-U	0.70		
					4.04	2.00	YES
Fourth	R1	Residential	LKD	W1-L	0.27		
				W1-U	3.02		
				W34-L	0.04		
				W34-U	0.78		
				W35-L	0.04		
				W35-U	0.79		
					4.95	2.00	YES
Fourth	R2	Residential	Bedroom	W2-L	0.13		
				W2-U	1.74		
				W3-L	0.09		
				W3-U	3.50		
					5.46	1.00	YES
Fourth	R3	Residential	Bedroom	W4-L	0.07		
				W4-U	2.75		
					2.82	1.00	YES
Fourth	R4	Residential	LKD	W5-L	0.15		
				W5-U	1.09		
					1.24	2.00	NO
Fourth	R5	Residential	Bedroom	W6-L	0.07		
				W6-U	0.63		
				W7-L	0.07		
				W7-U	2.51		
					3.28	1.00	YES
Fourth	R6	Residential	Bedroom	W8-L	0.07		

Project Name: Ham Close  
 Project No.: HA 167\_R02  
 Report Title: Average Daylight Analysis - Proposed Scheme Rel 02 - Existing v Proposal  
 Date: 21/03/2022

Floor Ref	Room Ref	Property Type	Room Use	Window Ref	ADF Proposed	Req'd Value	Meets BRE Criteria
				W8-U	2.52		
				W9-L	0.06		
				W9-U	0.55		
					<b>3.20</b>	1.00	YES
Fourth	R7	Residential	LKD	W10-L	0.15		
				W10-U	1.09		
					<b>1.24</b>	2.00	NO
Fourth	R8	Residential	Bedroom	W11-L	0.07		
				W11-U	2.82		
					<b>2.90</b>	1.00	YES
Fourth	R9	Residential	Bedroom	W12-L	0.09		
				W12-U	3.58		
				W13-L	0.12		
				W13-U	1.67		
					<b>5.46</b>	1.00	YES
Fourth	R10	Residential	LKD	W14-L	0.28		
				W14-U	3.04		
				W15-L	0.04		
				W15-U	0.72		
				W16-L	0.04		
				W16-U	0.72		
					<b>4.84</b>	2.00	YES
Fourth	R11	Residential	LKD	W17-L	0.04		
				W17-U	0.75		
				W18-L	0.05		
				W18-U	0.85		
				W19-L	0.30		
				W19-U	3.35		
					<b>5.34</b>	2.00	YES
Fourth	R12	Residential	Bedroom	W20-L	0.10		
				W20-U	3.78		
					<b>3.87</b>	1.00	YES
Fourth	R13	Residential	Bedroom	W21-L	0.06		
				W21-U	2.50		
					<b>2.57</b>	1.00	YES
Fourth	R14	Residential	LKD	W22-L	0.02		
				W22-U	0.67		
				W23-L	0.29		
				W23-U	3.28		
					<b>4.26</b>	2.00	YES
Fourth	R15	Residential	Bedroom	W24-L	0.04		
				W24-U	1.58		
					<b>1.62</b>	1.00	YES
Fourth	R16	Residential	Bedroom	W25-L	0.10		
				W25-U	3.85		
					<b>3.94</b>	1.00	YES
Fourth	R17	Residential	Bedroom	W26-L	0.09		
				W26-U	3.58		
					<b>3.67</b>	1.00	YES
Fourth	R18	Residential	LKD	W27-L	0.29		
				W27-U	3.33		
				W28-L	0.02		

Project Name: Ham Close  
 Project No.: HA 167\_R02  
 Report Title: Average Daylight Analysis - Proposed Scheme Rel 02 - Existing v Proposal  
 Date: 21/03/2022

Floor Ref	Room Ref	Property Type	Room Use	Window Ref	ADF Proposed	Req'd Value	Meets BRE Criteria
				W28-U	0.77		
					4.41	2.00	YES
Fourth	R19	Residential	Bedroom	W29-L	0.08		
				W29-U	2.89		
					2.96	1.00	YES
Fourth	R20	Residential	Bedroom	W30-L	0.09		
				W30-U	3.23		
					3.32	1.00	YES
Fourth	R21	Residential	LKD	W31-L	0.24		
				W31-U	2.58		
				W32-L	0.04		
				W32-U	0.73		
				W33-L	0.04		
				W33-U	0.72		
					4.35	2.00	YES
Fifth	R1	Residential	Living Room	W1-L	0.29		
				W1-U	3.79		
				W23-L	0.06		
				W23-U	2.63		
				W24-L	0.06		
				W24-U	2.63		
					9.47	1.50	YES
Fifth	R2	Residential	Bedroom	W2-L	0.29		
				W2-U	4.49		
					4.78	1.00	YES
Fifth	R3	Residential	Bedroom	W3-L	0.28		
				W3-U	4.20		
					4.48	1.00	YES
Fifth	R4	Residential	LKD	W4-L	0.22		
				W4-U	2.79		
					3.01	2.00	YES
Fifth	R5	Residential	Bedroom	W5-L	0.28		
				W5-U	4.14		
					4.41	1.00	YES
Fifth	R6	Residential	Bedroom	W6-L	0.29		
				W6-U	4.50		
					4.79	1.00	YES
Fifth	R7	Residential	Living Room	W7-L	0.29		
				W7-U	3.77		
				W8-L	0.06		
				W8-U	2.58		
				W9-L	0.06		
				W9-U	2.58		
					9.36	1.50	YES
Fifth	R8	Residential	Kitchen	W10-L	0.49		
				W10-U	6.28		
				W11	3.68		
					10.45	2.00	YES
Fifth	R9	Residential	Bedroom	W12-L	0.04		
				W12-U	1.88		
					1.92	1.00	YES
Fifth	R10	Residential	Bedroom	W13-L	0.07		

Project Name: Ham Close  
 Project No.: HA 167\_R02  
 Report Title: Average Daylight Analysis - Proposed Scheme Rel 02 - Existing v Proposal  
 Date: 21/03/2022

Floor Ref	Room Ref	Property Type	Room Use	Window Ref	ADF Proposed	Req'd Value	Meets BRE Criteria
				W13-U	2.98		
					<b>3.05</b>	1.00	YES
Fifth	R11	Residential	LKD	W14-L	0.19		
				W14-U	2.54		
				W15-L	0.20		
				W15-U	3.03		
					<b>5.95</b>	2.00	YES
Fifth	R12	Residential	Bedroom	W16-L	0.38		
				W16-U	5.69		
					<b>6.07</b>	1.00	YES
Fifth	R13	Residential	Bedroom	W17-L	0.38		
				W17-U	5.68		
				W18-L	0.35		
				W18-U	4.79		
					<b>11.21</b>	1.00	YES
Fifth	R14	Residential	Bedroom	W19-L	0.07		
				W19-U	2.95		
					<b>3.02</b>	1.00	YES
Fifth	R15	Residential	Bedroom	W20-L	0.04		
				W20-U	1.88		
					<b>1.92</b>	1.00	YES
Fifth	R16	Residential	Kitchen	W21	3.67		
				W22-L	0.50		
				W22-U	6.39		
					<b>10.56</b>	2.00	YES
<b>Block D</b>							
Ground	R1	Residential	Living Room	W1-L	0.13		
				W1-U	2.27		
				W2-L	0.05		
				W2-U	0.20		
				W23-L	0.08		
				W23-U	1.35		
					<b>4.08</b>	1.50	YES
Ground	R2	Residential	KD	W3-L	0.00		
				W3-U	0.00		
				W22	0.77		
					<b>0.77</b>	2.00	NO
Ground	R3	Residential	Bedroom	W4-L	0.06		
				W4-U	1.04		
				W5-L	0.05		
				W5-U	0.24		
					<b>1.40</b>	1.00	YES
Ground	R4	Residential	Bedroom	W6-L	0.01		
				W6-U	0.00		
					<b>0.01</b>	1.00	NO
Ground	R5	Residential	Bedroom	W7-L	0.01		
				W7-U	0.11		
					<b>0.13</b>	1.00	NO
Ground	R6	Residential	LKD	W8-L	0.03		
				W8-U	0.14		



Project Name: Ham Close  
 Project No.: HA 167\_R02  
 Report Title: Average Daylight Analysis - Proposed Scheme Rel 02 - Existing v Proposal  
 Date: 21/03/2022

Floor Ref	Room Ref	Property Type	Room Use	Window Ref	ADF Proposed	Req'd Value	Meets BRE Criteria
				W9-L	0.06		
				W9-U	1.01		
				W10	0.00		
				W11	0.00		
					<b>1.23</b>	2.00	<b>NO</b>
Ground	R7	Residential	Kitchen	W12	0.52		
					<b>0.52</b>	2.00	<b>NO</b>
Ground	R8	Residential	Living Room	W13-L	0.26		
				W13-U	1.91		
					<b>2.17</b>	1.50	YES
Ground	R9	Residential	Bedroom	W14-L	0.02		
				W14-U	0.47		
				W15-L	0.12		
				W15-U	2.21		
					<b>2.82</b>	1.00	YES
Ground	R10	Residential	Bedroom	W16-L	0.12		
				W16-U	2.09		
					<b>2.21</b>	1.00	YES
Ground	R11	Residential	Bedroom	W17-L	0.11		
				W17-U	1.93		
				W18-L	0.01		
				W18-U	0.36		
					<b>2.41</b>	1.00	YES
Ground	R12	Residential	Bedroom	W19-L	0.32		
				W19-U	2.43		
				W20-L	0.09		
				W20-U	1.55		
					<b>4.39</b>	1.00	YES
Ground	R13	Residential	Bedroom	W21-L	0.08		
				W21-U	1.40		
					<b>1.48</b>	1.00	YES
First	R1	Residential	LKD	W1-L	0.10		
				W1-U	1.67		
				W2-L	0.04		
				W2-U	0.20		
				W27	0.91		
				W28	0.90		
					<b>3.82</b>	2.00	YES
First	R2	Residential	Bedroom	W3-L	0.02		
				W3-U	0.00		
					<b>0.02</b>	1.00	<b>NO</b>
First	R3	Residential	Bedroom	W4-L	0.02		
				W4-U	0.00		
					<b>0.02</b>	1.00	<b>NO</b>
First	R4	Residential	LKD	W5-L	0.04		
				W5-U	0.35		
				W6-L	0.05		
				W6-U	0.89		
				W7-L	0.05		
				W7-U	0.88		
					<b>2.26</b>	2.00	YES
First	R5	Residential	LKD	W8-L	0.05		

Project Name: Ham Close  
 Project No.: HA 167\_R02  
 Report Title: Average Daylight Analysis - Proposed Scheme Rel 02 - Existing v Proposal  
 Date: 21/03/2022

Floor Ref	Room Ref	Property Type	Room Use	Window Ref	ADF Proposed	Req'd Value	Meets BRE Criteria
				W8-U	0.87		
				W9-L	0.05		
				W9-U	0.87		
				W10-L	0.04		
				W10-U	0.23		
					<b>2.11</b>	2.00	YES
First	R6	Residential	Bedroom	W11-L	0.03		
				W11-U	0.00		
					<b>0.03</b>	1.00	NO
First	R7	Residential	Bedroom	W12-L	0.03		
				W12-U	0.19		
					<b>0.23</b>	1.00	NO
First	R8	Residential	LKD	W13-L	0.04		
				W13-U	0.23		
				W14-L	0.09		
				W14-U	1.61		
				W15	0.00		
					<b>1.98</b>	2.00	NO
First	R9	Residential	Kitchen	W16	0.55		
					<b>0.55</b>	2.00	NO
First	R10	Residential	Living Room	W17-L	0.28		
				W17-U	2.26		
					<b>2.55</b>	1.50	YES
First	R11	Residential	Bedroom	W18-L	0.07		
				W18-U	0.64		
				W19-L	0.13		
				W19-U	2.39		
					<b>3.23</b>	1.00	YES
First	R12	Residential	Bedroom	W20-L	0.13		
				W20-U	2.25		
					<b>2.38</b>	1.00	YES
First	R13	Residential	Bedroom	W21-L	0.13		
				W21-U	2.27		
					<b>2.40</b>	1.00	YES
First	R14	Residential	Bedroom	W22-L	0.13		
				W22-U	2.41		
				W23-L	0.07		
				W23-U	0.55		
					<b>3.17</b>	1.00	YES
First	R15	Residential	Living Room	W24-L	0.28		
				W24-U	2.23		
				W25-L	0.08		
				W25-U	1.52		
					<b>4.12</b>	1.50	YES
First	R16	Residential	Kitchen	W26-L	0.11		
				W26-U	2.01		
					<b>2.12</b>	2.00	YES
Second	R1	Residential	LKD	W1-L	0.10		
				W1-U	1.86		
				W2-L	0.04		
				W2-U	0.29		
				W27	1.07		

Project Name: Ham Close  
 Project No.: HA 167\_R02  
 Report Title: Average Daylight Analysis - Proposed Scheme Rel 02 - Existing v Proposal  
 Date: 21/03/2022

Floor Ref	Room Ref	Property Type	Room Use	Window Ref	ADF Proposed	Req'd Value	Meets BRE Criteria
				W28	1.06		
					4.43	2.00	YES
Second	R2	Residential	Bedroom	W3-L	0.04		
				W3-U	0.00		
					0.04	1.00	NO
Second	R3	Residential	Bedroom	W4-L	0.04		
				W4-U	0.00		
					0.04	1.00	NO
Second	R4	Residential	LKD	W5-L	0.05		
				W5-U	0.39		
				W6-L	0.06		
				W6-U	1.01		
				W7-L	0.06		
				W7-U	1.00		
					2.57	2.00	YES
Second	R5	Residential	LKD	W8-L	0.06		
				W8-U	1.00		
				W9-L	0.06		
				W9-U	1.00		
				W10-L	0.04		
				W10-U	0.29		
					2.45	2.00	YES
Second	R6	Residential	Bedroom	W11-L	0.04		
				W11-U	0.00		
					0.04	1.00	NO
Second	R7	Residential	Bedroom	W12-L	0.05		
				W12-U	0.24		
					0.29	1.00	NO
Second	R8	Residential	LKD	W13-L	0.04		
				W13-U	0.29		
				W14-L	0.10		
				W14-U	1.82		
				W15	0.03		
					2.28	2.00	YES
Second	R9	Residential	Kitchen	W16	0.65		
					0.65	2.00	NO
Second	R10	Residential	Living Room	W17-L	0.30		
				W17-U	2.43		
					2.73	1.50	YES
Second	R11	Residential	Bedroom	W18-L	0.07		
				W18-U	0.64		
				W19-L	0.14		
				W19-U	2.50		
					3.35	1.00	YES
Second	R12	Residential	Bedroom	W20-L	0.13		
				W20-U	2.36		
					2.49	1.00	YES
Second	R13	Residential	Bedroom	W21-L	0.13		
				W21-U	2.35		
					2.48	1.00	YES
Second	R14	Residential	Bedroom	W22-L	0.14		
				W22-U	2.49		

Project Name: Ham Close  
 Project No.: HA 167\_R02  
 Report Title: Average Daylight Analysis - Proposed Scheme Rel 02 - Existing v Proposal  
 Date: 21/03/2022

Floor Ref	Room Ref	Property Type	Room Use	Window Ref	ADF Proposed	Req'd Value	Meets BRE Criteria
				W23-L	0.07		
				W23-U	0.57		
					<b>3.27</b>	1.00	YES
Second	R15	Residential	Living Room	W24-L	0.29		
				W24-U	2.32		
				W25-L	0.09		
				W25-U	1.70		
					<b>4.41</b>	1.50	YES
Second	R16	Residential	Kitchen	W26-L	0.12		
				W26-U	2.30		
					<b>2.42</b>	2.00	YES
Third	R1	Residential	LKD	W1-L	0.12		
				W1-U	2.08		
				W2-L	0.05		
				W2-U	0.35		
				W27	1.26		
				W28	1.25		
					<b>5.10</b>	2.00	YES
Third	R2	Residential	Bedroom	W3-L	0.06		
				W3-U	0.22		
					<b>0.28</b>	1.00	NO
Third	R3	Residential	Bedroom	W4-L	0.06		
				W4-U	0.11		
					<b>0.17</b>	1.00	NO
Third	R4	Residential	LKD	W5-L	0.05		
				W5-U	0.43		
				W6-L	0.06		
				W6-U	1.16		
				W7-L	0.06		
				W7-U	1.16		
					<b>2.93</b>	2.00	YES
Third	R5	Residential	LKD	W8-L	0.06		
				W8-U	1.16		
				W9-L	0.06		
				W9-U	1.16		
				W10-L	0.05		
				W10-U	0.39		
					<b>2.87</b>	2.00	YES
Third	R6	Residential	Bedroom	W11-L	0.06		
				W11-U	0.22		
					<b>0.28</b>	1.00	NO
Third	R7	Residential	Bedroom	W12-L	0.06		
				W12-U	0.38		
					<b>0.44</b>	1.00	NO
Third	R8	Residential	LKD	W13-L	0.04		
				W13-U	0.32		
				W14-L	0.11		
				W14-U	2.05		
				W15	0.37		
					<b>2.91</b>	2.00	YES
Third	R9	Residential	Kitchen	W16	0.79		
					<b>0.79</b>	2.00	NO

Project Name: Ham Close  
 Project No.: HA 167\_R02  
 Report Title: Average Daylight Analysis - Proposed Scheme Rel 02 - Existing v Proposal  
 Date: 21/03/2022

Floor Ref	Room Ref	Property Type	Room Use	Window Ref	ADF Proposed	Req'd Value	Meets BRE Criteria
Third	R10	Residential	Living Room	W17-L	0.41	1.50	YES
				W17-U	4.85		
					<b>5.27</b>		
Third	R11	Residential	Bedroom	W18-L	0.11	1.00	YES
				W18-U	1.34		
				W19-L	0.14		
				W19-U	2.56		
					<b>4.16</b>		
Third	R12	Residential	Bedroom	W20-L	0.14	1.00	YES
				W20-U	2.41		
					<b>2.55</b>		
Third	R13	Residential	Bedroom	W21-L	0.14	1.00	YES
				W21-U	2.41		
					<b>2.55</b>		
Third	R14	Residential	Bedroom	W22-L	0.14	1.00	YES
				W22-U	2.56		
				W23-L	0.11		
				W23-U	1.32		
					<b>4.13</b>		
Third	R15	Residential	Living Room	W24-L	0.40	1.50	YES
				W24-U	4.57		
				W25-L	0.11		
				W25-U	1.92		
					<b>7.00</b>		
Third	R16	Residential	Kitchen	W26-L	0.14	2.00	YES
				W26-U	2.62		
					<b>2.76</b>		
<b>Block E</b>							
Ground	R1	Residential	Bedroom	W1-L	0.15	1.00	YES
				W1-U	0.74		
				W27	1.65		
					<b>2.54</b>		
Ground	R2	Residential	LKD	W2-L	0.04	2.00	NO
				W2-U	0.30		
				W3-L	0.05		
				W3-U	0.86		
				W4	0.60		
					<b>1.86</b>		
Ground	R3	Residential	LKD	W5-L	0.01	2.00	NO
				W5-U	0.26		
				W6-L	0.09		
				W6-U	0.64		
					<b>1.01</b>		
Ground	R4	Residential	Bedroom	W7-L	0.05	1.00	YES
				W7-U	0.15		
				W8-L	0.11		
				W8-U	1.90		
					<b>2.20</b>		
Ground	R5	Residential	Bedroom	W9-L	0.10		
				W9-U	1.79		

Project Name: Ham Close  
 Project No.: HA 167\_R02  
 Report Title: Average Daylight Analysis - Proposed Scheme Rel 02 - Existing v Proposal  
 Date: 21/03/2022

Floor Ref	Room Ref	Property Type	Room Use	Window Ref	ADF Proposed	Req'd Value	Meets BRE Criteria
					<b>1.89</b>	1.00	YES
Ground	R6	Residential	Bedroom	W10-L	0.09		
				W10-U	1.60		
				W11-L	0.04		
				W11-U	0.18		
					<b>1.91</b>	1.00	YES
Ground	R7	Residential	LKD	W12-L	0.11		
				W12-U	0.77		
				W13-L	0.02		
				W13-U	0.33		
					<b>1.22</b>	2.00	NO
Ground	R8	Residential	LKD	W14	0.50		
				W15-L	0.04		
				W15-U	0.76		
				W16-L	0.05		
				W16-U	0.29		
					<b>1.64</b>	2.00	NO
Ground	R9	Residential	Bedroom	W17-L	0.14		
				W17-U	0.84		
				W18-L	0.10		
				W18-U	1.67		
					<b>2.75</b>	1.00	YES
Ground	R10	Residential	Bedroom	W19-L	0.08		
				W19-U	1.32		
				W20-L	0.07		
				W20-U	1.27		
					<b>2.73</b>	1.00	YES
Ground	R11	Residential	LKD	W21-L	0.02		
				W21-U	0.37		
				W22-L	0.16		
				W22-U	1.74		
					<b>2.29</b>	2.00	YES
Ground	R12	Residential	Bedroom	W23-L	0.08		
				W23-U	1.45		
					<b>1.53</b>	1.00	YES
Ground	R13	Residential	Bedroom	W24-L	0.07		
				W24-U	1.29		
					<b>1.36</b>	1.00	YES
Ground	R14	Residential	Bedroom	W25-L	0.08		
				W25-U	1.51		
				W26-L	0.09		
				W26-U	1.62		
					<b>3.30</b>	1.00	YES
First	R1	Residential	Bedroom	W1-L	0.19		
				W1-U	0.91		
				W34-L	0.12		
				W34-U	2.19		
					<b>3.41</b>	1.00	YES
First	R2	Residential	LKD	W2-L	0.05		
				W2-U	0.37		
				W3-L	0.06		
				W3-U	1.01		

Project Name: Ham Close  
 Project No.: HA 167\_R02  
 Report Title: Average Daylight Analysis - Proposed Scheme Rel 02 - Existing v Proposal  
 Date: 21/03/2022

Floor Ref	Room Ref	Property Type	Room Use	Window Ref	ADF Proposed	Req'd Value	Meets BRE Criteria
				W4	0.72		
					<b>2.21</b>	2.00	YES
First	R3	Residential	LKD	W5-L	0.02		
				W5-U	0.35		
				W6-L	0.13		
				W6-U	0.91		
					<b>1.41</b>	2.00	NO
First	R4	Residential	Bedroom	W7-L	0.05		
				W7-U	0.32		
				W8-L	0.10		
				W8-U	1.82		
					<b>2.29</b>	1.00	YES
First	R5	Residential	Bedroom	W9-L	0.11		
				W9-U	1.89		
				W10-L	0.04		
				W10-U	0.21		
					<b>2.24</b>	1.00	YES
First	R6	Residential	LKD	W11-L	0.13		
				W11-U	0.95		
					<b>1.08</b>	2.00	NO
First	R7	Residential	Bedroom	W12-L	0.10		
				W12-U	1.79		
				W13-L	0.05		
				W13-U	0.25		
					<b>2.18</b>	1.00	YES
First	R8	Residential	LKD	W14-L	0.12		
				W14-U	0.90		
				W15-L	0.02		
				W15-U	0.36		
					<b>1.40</b>	2.00	NO
First	R9	Residential	LKD	W16	0.54		
				W17-L	0.05		
				W17-U	0.88		
				W18-L	0.05		
				W18-U	0.37		
				W21	0.97		
					<b>2.87</b>	2.00	YES
First	R10	Residential	Bedroom	W19-L	0.17		
				W19-U	1.04		
				W20-L	0.11		
				W20-U	1.86		
					<b>3.18</b>	1.00	YES
First	R11	Residential	Bedroom	W22-L	0.08		
				W22-U	1.46		
				W23-L	0.08		
				W23-U	1.39		
					<b>3.01</b>	1.00	YES
First	R12	Residential	LKD	W24-L	0.02		
				W24-U	0.37		
				W25-L	0.17		
				W25-U	1.95		
					<b>2.52</b>	2.00	YES

Project Name: Ham Close  
 Project No.: HA 167\_R02  
 Report Title: Average Daylight Analysis - Proposed Scheme Rel 02 - Existing v Proposal  
 Date: 21/03/2022

Floor Ref	Room Ref	Property Type	Room Use	Window Ref	ADF Proposed	Req'd Value	Meets BRE Criteria
First	R13	Residential	Bedroom	W26-L	0.09	1.00	YES
				W26-U	1.63		
					<b>1.73</b>		
First	R14	Residential	Bedroom	W27-L	0.08	1.00	YES
				W27-U	1.45		
					<b>1.53</b>		
First	R15	Residential	Bedroom	W28-L	0.09	1.00	YES
				W28-U	1.54		
					<b>1.62</b>		
First	R16	Residential	Bedroom	W29-L	0.10	1.00	YES
				W29-U	1.78		
					<b>1.88</b>		
First	R17	Residential	LKD	W30-L	0.19	2.00	YES
				W30-U	2.17		
				W31-L	0.03		
				W31-U	0.47		
					<b>2.86</b>		
First	R18	Residential	Bedroom	W32-L	0.09	1.00	YES
				W32-U	1.59		
				W33-L	0.10		
				W33-U	1.79		
					<b>3.57</b>		
Second	R1	Residential	Bedroom	W1-L	0.24	1.00	YES
				W1-U	1.80		
				W32-L	0.13		
				W32-U	2.40		
					<b>4.57</b>		
Second	R2	Residential	LKD	W2-L	0.07	2.00	YES
				W2-U	0.48		
				W3-L	0.06		
				W3-U	1.16		
				W4	0.83		
					<b>2.59</b>		
Second	R3	Residential	LKD	W5-L	0.02	2.00	NO
				W5-U	0.38		
				W6-L	0.15		
				W6-U	1.21		
					<b>1.76</b>		
Second	R4	Residential	Bedroom	W7-L	0.06	1.00	YES
				W7-U	0.46		
				W8-L	0.11		
				W8-U	2.04		
					<b>2.67</b>		
Second	R5	Residential	Bedroom	W9-L	0.12	1.00	YES
				W9-U	2.08		
				W10-L	0.05		
				W10-U	0.36		
					<b>2.60</b>		
Second	R6	Residential	LKD	W11-L	0.14	2.00	NO
				W11-U	1.10		
					<b>1.24</b>		
Second	R7	Residential	Bedroom	W12-L	0.11		



Project Name: Ham Close  
 Project No.: HA 167\_R02  
 Report Title: Average Daylight Analysis - Proposed Scheme Rel 02 - Existing v Proposal  
 Date: 21/03/2022

Floor Ref	Room Ref	Property Type	Room Use	Window Ref	ADF Proposed	Req'd Value	Meets BRE Criteria
				W12-U	1.97		
				W13-L	0.05		
				W13-U	0.38		
					<b>2.52</b>	1.00	YES
Second	R8	Residential	LKD	W14-L	0.14		
				W14-U	1.06		
				W15-L	0.02		
				W15-U	0.39		
					<b>1.60</b>	2.00	NO
Second	R9	Residential	LKD	W16	0.72		
				W17-L	0.06		
				W17-U	1.02		
					<b>1.79</b>	2.00	NO
Second	R10	Residential	Bedroom	W18-L	0.21		
				W18-U	1.34		
				W19-L	0.12		
				W19-U	2.07		
					<b>3.74</b>	1.00	YES
Second	R11	Residential	Bedroom	W20-L	0.09		
				W20-U	1.61		
				W21-L	0.08		
				W21-U	1.52		
					<b>3.30</b>	1.00	YES
Second	R12	Residential	LKD	W22-L	0.02		
				W22-U	0.40		
				W23-L	0.19		
				W23-U	2.16		
					<b>2.77</b>	2.00	YES
Second	R13	Residential	Bedroom	W24-L	0.10		
				W24-U	1.83		
					<b>1.93</b>	1.00	YES
Second	R14	Residential	Bedroom	W25-L	0.09		
				W25-U	1.62		
					<b>1.71</b>	1.00	YES
Second	R15	Residential	Bedroom	W26-L	0.10		
				W26-U	1.69		
					<b>1.79</b>	1.00	YES
Second	R16	Residential	Bedroom	W27-L	0.11		
				W27-U	1.95		
					<b>2.06</b>	1.00	YES
Second	R17	Residential	LKD	W28-L	0.21		
				W28-U	2.34		
				W29-L	0.03		
				W29-U	0.49		
					<b>3.06</b>	2.00	YES
Second	R18	Residential	Bedroom	W30-L	0.09		
				W30-U	1.68		
				W31-L	0.11		
				W31-U	1.93		
					<b>3.81</b>	1.00	YES
Third	R1	Residential	LKD	W1-L	0.13		
				W1-U	1.03		

Project Name: Ham Close  
 Project No.: HA 167\_R02  
 Report Title: Average Daylight Analysis - Proposed Scheme Rel 02 - Existing v Proposal  
 Date: 21/03/2022

Floor Ref	Room Ref	Property Type	Room Use	Window Ref	ADF Proposed	Req'd Value	Meets BRE Criteria
				W2-L	0.07		
				W2-U	0.64		
				W3-L	0.07		
				W3-U	1.16		
				W33-L	0.07		
				W33-U	1.21		
					<b>4.37</b>	2.00	YES
Third	R2	Residential	Bedroom	W4-L	0.12		
				W4-U	2.15		
					<b>2.27</b>	1.00	YES
Third	R3	Residential	LKD	W5-L	0.02		
				W5-U	0.42		
				W6-L	0.17		
				W6-U	1.37		
					<b>1.98</b>	2.00	NO
Third	R4	Residential	Bedroom	W7-L	0.06		
				W7-U	0.55		
				W8-L	0.12		
				W8-U	2.17		
					<b>2.90</b>	1.00	YES
Third	R5	Residential	Bedroom	W9-L	0.12		
				W9-U	2.19		
				W10-L	0.05		
				W10-U	0.47		
					<b>2.84</b>	1.00	YES
Third	R6	Residential	LKD	W11-L	0.14		
				W11-U	1.20		
					<b>1.35</b>	2.00	NO
Third	R7	Residential	Bedroom	W12-L	0.12		
				W12-U	2.12		
				W13-L	0.06		
				W13-U	0.51		
					<b>2.80</b>	1.00	YES
Third	R8	Residential	LKD	W14-L	0.15		
				W14-U	1.27		
				W15-L	0.02		
				W15-U	0.41		
					<b>1.86</b>	2.00	NO
Third	R9	Residential	Bedroom	W16-L	0.11		
				W16-U	2.02		
					<b>2.13</b>	1.00	YES
Third	R10	Residential	LKD	W17-L	0.06		
				W17-U	1.16		
				W18-L	0.07		
				W18-U	0.59		
				W19-L	0.12		
				W19-U	0.91		
				W20-L	0.06		
				W20-U	1.07		
					<b>4.03</b>	2.00	YES
Third	R11	Residential	Bedroom	W21-L	0.10		
				W21-U	1.76		

Project Name: Ham Close  
 Project No.: HA 167\_R02  
 Report Title: Average Daylight Analysis - Proposed Scheme Rel 02 - Existing v Proposal  
 Date: 21/03/2022

Floor Ref	Room Ref	Property Type	Room Use	Window Ref	ADF Proposed	Req'd Value	Meets BRE Criteria
				W22-L	0.09		
				W22-U	1.63		
					<b>3.57</b>	1.00	YES
Third	R12	Residential	LKD	W23-L	0.02		
				W23-U	0.42		
				W24-L	0.21		
				W24-U	2.39		
					<b>3.04</b>	2.00	YES
Third	R13	Residential	Bedroom	W25-L	0.11		
				W25-U	2.03		
					<b>2.14</b>	1.00	YES
Third	R14	Residential	Bedroom	W26-L	0.10		
				W26-U	1.80		
					<b>1.90</b>	1.00	YES
Third	R15	Residential	Bedroom	W27-L	0.10		
				W27-U	1.85		
					<b>1.96</b>	1.00	YES
Third	R16	Residential	Bedroom	W28-L	0.12		
				W28-U	2.12		
					<b>2.24</b>	1.00	YES
Third	R17	Residential	LKD	W29-L	0.22		
				W29-U	2.53		
				W30-L	0.03		
				W30-U	0.50		
					<b>3.27</b>	2.00	YES
Third	R18	Residential	Bedroom	W31-L	0.10		
				W31-U	1.81		
				W32-L	0.12		
				W32-U	2.11		
					<b>4.14</b>	1.00	YES
Fourth	R1	Residential	LKD	W1-L	0.13		
				W1-U	1.05		
				W2-L	0.08		
				W2-U	0.73		
				W3-L	0.07		
				W3-U	1.25		
				W33-L	0.07		
				W33-U	1.29		
					<b>4.67</b>	2.00	YES
Fourth	R2	Residential	Bedroom	W4-L	0.12		
				W4-U	2.20		
					<b>2.32</b>	1.00	YES
Fourth	R3	Residential	LKD	W5-L	0.02		
				W5-U	0.43		
				W6-L	0.17		
				W6-U	1.37		
					<b>1.99</b>	2.00	NO
Fourth	R4	Residential	Bedroom	W7-L	0.07		
				W7-U	0.58		
				W8-L	0.13		
				W8-U	2.22		
					<b>3.00</b>	1.00	YES

Project Name: Ham Close  
 Project No.: HA 167\_R02  
 Report Title: Average Daylight Analysis - Proposed Scheme Rel 02 - Existing v Proposal  
 Date: 21/03/2022

Floor Ref	Room Ref	Property Type	Room Use	Window Ref	ADF Proposed	Req'd Value	Meets BRE Criteria
Fourth	R5	Residential	Bedroom	W9-L	0.13	1.00	YES
				W9-U	2.26		
				W10-L	0.06		
				W10-U	0.51		
					<b>2.95</b>		
Fourth	R6	Residential	LKD	W11-L	0.14	2.00	NO
				W11-U	1.21		
					<b>1.35</b>		
Fourth	R7	Residential	Bedroom	W12-L	0.13	1.00	YES
				W12-U	2.22		
				W13-L	0.07		
				W13-U	0.56		
					<b>2.97</b>		
Fourth	R8	Residential	LKD	W14-L	0.16	2.00	NO
				W14-U	1.37		
				W15-L	0.02		
				W15-U	0.42		
					<b>1.97</b>		
Fourth	R9	Residential	Bedroom	W16-L	0.12	1.00	YES
				W16-U	2.20		
					<b>2.32</b>		
Fourth	R10	Residential	LKD	W17-L	0.07	2.00	YES
				W17-U	1.26		
				W18-L	0.07		
				W18-U	0.62		
				W19-L	0.13		
				W19-U	1.06		
				W20-L	0.07		
				W20-U	1.18		
					<b>4.45</b>		
				Fourth	R11		
W21-U	2.00						
W22-L	0.10						
W22-U	1.88						
	<b>4.10</b>						
Fourth	R12	Residential	LKD	W23-L	0.03	2.00	YES
				W23-U	0.46		
				W24-L	0.23		
				W24-U	2.61		
					<b>3.33</b>		
Fourth	R13	Residential	Bedroom	W25-L	0.12	1.00	YES
				W25-U	2.21		
					<b>2.33</b>		
Fourth	R14	Residential	Bedroom	W26-L	0.11	1.00	YES
				W26-U	1.96		
					<b>2.07</b>		
Fourth	R15	Residential	Bedroom	W27-L	0.11	1.00	YES
				W27-U	1.99		
					<b>2.10</b>		
Fourth	R16	Residential	Bedroom	W28-L	0.13	1.00	YES
				W28-U	2.27		
					<b>2.39</b>		

Project Name: Ham Close  
 Project No.: HA 167\_R02  
 Report Title: Average Daylight Analysis - Proposed Scheme Rel 02 - Existing v Proposal  
 Date: 21/03/2022

Floor Ref	Room Ref	Property Type	Room Use	Window Ref	ADF Proposed	Req'd Value	Meets BRE Criteria
Fourth	R17	Residential	LKD	W29-L	0.24	2.00	YES
				W29-U	2.70		
				W30-L	0.03		
				W30-U	0.49		
					<b>3.46</b>		
Fourth	R18	Residential	Bedroom	W31-L	0.11	1.00	YES
				W31-U	1.92		
				W32-L	0.13		
				W32-U	2.22		
					<b>4.37</b>		
Fifth	R1	Residential	LKD	W1-L	0.17	2.00	YES
				W1-U	2.54		
				W2-L	0.16		
				W2-U	2.39		
				W21-L	0.20		
				W21-U	2.57		
					<b>8.04</b>		
Fifth	R2	Residential	Bedroom	W3-L	0.14	1.00	YES
				W3-U	1.65		
				W4-L	0.38		
				W4-U	5.27		
					<b>7.44</b>		
Fifth	R3	Residential	Bedroom	W5-L	0.33	1.00	YES
				W5-U	4.65		
					<b>4.99</b>		
Fifth	R4	Residential	LKD	W6-L	0.21	2.00	YES
				W6-U	2.98		
					<b>3.19</b>		
Fifth	R5	Residential	Bedroom	W7-L	0.38	1.00	YES
				W7-U	5.27		
					<b>5.65</b>		
Fifth	R6	Residential	Bedroom	W8-L	0.32	1.00	YES
				W8-U	4.42		
				W9-L	0.08		
				W9-U	1.81		
					<b>6.64</b>		
Fifth	R7	Residential	LKD	W10-L	0.18	2.00	YES
				W10-U	2.75		
				W11-L	0.19		
				W11-U	2.93		
				W12-L	0.23		
				W12-U	2.89		
					<b>9.18</b>		
Fifth	R8	Residential	LKD	W13-L	0.20	2.00	YES
				W13-U	2.42		
				W14-L	0.07		
				W14-U	1.41		
				W15-L	0.19		
				W15-U	2.78		
					<b>7.06</b>		
Fifth	R9	Residential	Bedroom	W16-L	0.32		
				W16-U	4.65		

Project Name: Ham Close  
 Project No.: HA 167\_R02  
 Report Title: Average Daylight Analysis - Proposed Scheme Rel 02 - Existing v Proposal  
 Date: 21/03/2022

Floor Ref	Room Ref	Property Type	Room Use	Window Ref	ADF Proposed	Req'd Value	Meets BRE Criteria
					4.97	1.00	YES
Fifth	R10	Residential	Bedroom	W17-L	0.30		
				W17-U	4.42		
					4.72	1.00	YES
Fifth	R11	Residential	LKD	W18-L	0.19		
				W18-U	2.78		
				W19-L	0.07		
				W19-U	1.43		
				W20-L	0.20		
				W20-U	2.46		
					7.13	2.00	YES
<b>Block F</b>							
Ground	R1	Residential	LKD	W1-L	0.21		
				W1-U	2.46		
					2.67	2.00	YES
Ground	R2	Residential	LKD	W2-L	0.20		
				W2-U	2.43		
					2.63	2.00	YES
Ground	R3	Residential	LKD	W3-L	0.20		
				W3-U	2.35		
					2.54	2.00	YES
Ground	R4	Residential	LKD	W4-L	0.18		
				W4-U	2.23		
					2.41	2.00	YES
First	R1	Residential	Bedroom	W1-L	0.22		
				W1-U	1.96		
					2.19	1.00	YES
First	R2	Residential	Bedroom	W2-L	0.15		
				W2-U	1.36		
					1.51	1.00	YES
First	R3	Residential	Bedroom	W3-L	0.22		
				W3-U	1.92		
					2.14	1.00	YES
First	R4	Residential	Bedroom	W4-L	0.15		
				W4-U	1.33		
					1.48	1.00	YES
First	R5	Residential	Bedroom	W5-L	0.21		
				W5-U	1.86		
					2.07	1.00	YES
First	R6	Residential	Bedroom	W6-L	0.14		
				W6-U	1.29		
					1.43	1.00	YES
First	R7	Residential	Bedroom	W7-L	0.20		
				W7-U	1.76		
					1.96	1.00	YES
First	R8	Residential	Bedroom	W8-L	0.14		
				W8-U	1.23		
					1.36	1.00	YES
First	R9	Residential	Living Room	W9-L	0.02		
				W9-U	0.35		

Project Name: Ham Close  
 Project No.: HA 167\_R02  
 Report Title: Average Daylight Analysis - Proposed Scheme Rel 02 - Existing v Proposal  
 Date: 21/03/2022

Floor Ref	Room Ref	Property Type	Room Use	Window Ref	ADF Proposed	Req'd Value	Meets BRE Criteria
				W10-L	0.12		
				W10-U	1.04		
				W11-L	0.12		
				W11-U	1.05		
					<b>2.70</b>	1.50	YES
First	R10	Residential	Living Room	W12-L	0.12		
				W12-U	1.06		
				W13-L	0.12		
				W13-U	1.08		
					<b>2.39</b>	1.50	YES
First	R11	Residential	Living Room	W14-L	0.13		
				W14-U	1.13		
				W15-L	0.13		
				W15-U	1.16		
					<b>2.55</b>	1.50	YES
First	R12	Residential	Living Room	W16-L	0.14		
				W16-U	1.20		
				W17-L	0.14		
				W17-U	1.20		
					<b>2.67</b>	1.50	YES
Second	R1	Residential	Bedroom	W1-L	0.21		
				W1-U	1.84		
					<b>2.04</b>	1.00	YES
Second	R2	Residential	Bedroom	W2-L	0.20		
				W2-U	1.79		
					<b>1.99</b>	1.00	YES
Second	R3	Residential	Bedroom	W3-L	0.20		
				W3-U	1.74		
					<b>1.93</b>	1.00	YES
Second	R4	Residential	Bedroom	W4-L	0.19		
				W4-U	1.64		
					<b>1.83</b>	1.00	YES
Second	R5	Residential	Bedroom	W5-L	0.20		
				W5-U	1.80		
					<b>2.00</b>	1.00	YES
Second	R6	Residential	Bedroom	W6-L	0.21		
				W6-U	1.84		
					<b>2.04</b>	1.00	YES
Second	R7	Residential	Bedroom	W7-L	0.21		
				W7-U	1.91		
					<b>2.13</b>	1.00	YES
Second	R8	Residential	Bedroom	W8-L	0.22		
				W8-U	1.96		
					<b>2.18</b>	1.00	YES
<b>Block G</b>							
Ground	R1	Residential	LKD	W1	0.65		
				W14-L	0.16		
				W14-U	1.39		
				W15	0.16		
					<b>2.36</b>	2.00	YES

Project Name: Ham Close  
 Project No.: HA 167\_R02  
 Report Title: Average Daylight Analysis - Proposed Scheme Rel 02 - Existing v Proposal  
 Date: 21/03/2022

Floor Ref	Room Ref	Property Type	Room Use	Window Ref	ADF Proposed	Req'd Value	Meets BRE Criteria
Ground	R2	Residential	LKD	W2	0.64	2.00	YES
				W13-L	0.17		
				W13-U	1.41		
					2.22		
Ground	R3	Residential	LKD	W3	0.64	2.00	YES
				W12-L	0.18		
				W12-U	1.52		
					2.34		
Ground	R4	Residential	LKD	W4	0.64	2.00	YES
				W11-L	0.18		
				W11-U	1.55		
					2.36		
Ground	R5	Residential	LKD	W5	0.63	2.00	YES
				W10-L	0.17		
				W10-U	1.43		
					2.24		
Ground	R6	Residential	LKD	W6	0.63	2.00	YES
				W9-L	0.15		
				W9-U	1.22		
					2.00		
Ground	R7	Residential	LKD	W7	0.63	2.00	YES
				W8-L	0.15		
				W8-U	1.24		
					2.02		
First	R1	Residential	Bedroom	W1-L	0.24	1.00	YES
				W1-U	2.10		
					2.34		
First	R2	Residential	Bedroom	W2-L	0.14	1.00	YES
				W2-U	1.28		
					1.42		
First	R3	Residential	Bedroom	W3-L	0.14	1.00	YES
				W3-U	1.28		
					1.41		
First	R4	Residential	Bedroom	W4-L	0.24	1.00	YES
				W4-U	2.10		
					2.34		
First	R5	Residential	Bedroom	W5-L	0.24	1.00	YES
				W5-U	2.10		
					2.33		
First	R6	Residential	Bedroom	W6-L	0.14	1.00	YES
				W6-U	1.27		
					1.41		
First	R7	Residential	Bedroom	W7-L	0.14	1.00	YES
				W7-U	1.27		
					1.40		
First	R8	Residential	Bedroom	W8-L	0.24	1.00	YES
				W8-U	2.09		
					2.33		
First	R9	Residential	Bedroom	W9-L	0.24	1.00	YES
				W9-U	2.09		
					2.33		
First	R10	Residential	Bedroom	W10-L	0.14		



Project Name: Ham Close  
 Project No.: HA 167\_R02  
 Report Title: Average Daylight Analysis - Proposed Scheme Rel 02 - Existing v Proposal  
 Date: 21/03/2022

Floor Ref	Room Ref	Property Type	Room Use	Window Ref	ADF Proposed	Req'd Value	Meets BRE Criteria
				W10-U	1.25		
					<b>1.39</b>	1.00	YES
First	R11	Residential	Bedroom	W11-L	0.14		
				W11-U	1.25		
					<b>1.39</b>	1.00	YES
First	R12	Residential	Bedroom	W12-L	0.24		
				W12-U	2.08		
					<b>2.32</b>	1.00	YES
First	R13	Residential	Bedroom	W13-L	0.24		
				W13-U	2.09		
					<b>2.32</b>	1.00	YES
First	R14	Residential	Bedroom	W14-L	0.14		
				W14-U	1.26		
					<b>1.39</b>	1.00	YES
First	R15	Residential	Living Room	W15-L	0.12		
				W15-U	1.01		
				W16-L	0.11		
				W16-U	0.95		
					<b>2.19</b>	1.50	YES
First	R16	Residential	Living Room	W17-L	0.11		
				W17-U	0.95		
				W18-L	0.11		
				W18-U	0.99		
					<b>2.16</b>	1.50	YES
First	R17	Residential	Living Room	W19-L	0.12		
				W19-U	1.08		
				W20-L	0.13		
				W20-U	1.13		
					<b>2.47</b>	1.50	YES
First	R18	Residential	Living Room	W21-L	0.14		
				W21-U	1.18		
				W22-L	0.14		
				W22-U	1.20		
					<b>2.65</b>	1.50	YES
First	R19	Residential	Living Room	W23-L	0.14		
				W23-U	1.19		
				W24-L	0.13		
				W24-U	1.18		
					<b>2.64</b>	1.50	YES
First	R20	Residential	Living Room	W25-L	0.13		
				W25-U	1.15		
				W26-L	0.13		
				W26-U	1.12		
					<b>2.53</b>	1.50	YES
First	R21	Residential	Living Room	W27-L	0.13		
				W27-U	1.12		
				W28-L	0.13		
				W28-U	1.15		
					<b>2.52</b>	1.50	YES
Second	R1	Residential	Bedroom	W1-L	0.27		
				W1-U	2.37		
					<b>2.64</b>	1.00	YES

Project Name: Ham Close  
 Project No.: HA 167\_R02  
 Report Title: Average Daylight Analysis - Proposed Scheme Rel 02 - Existing v Proposal  
 Date: 21/03/2022

Floor Ref	Room Ref	Property Type	Room Use	Window Ref	ADF Proposed	Req'd Value	Meets BRE Criteria
Second	R2	Residential	Bedroom	W2-L	0.27	1.00	YES
				W2-U	2.36		
					<b>2.63</b>		
Second	R3	Residential	Bedroom	W3-L	0.27	1.00	YES
				W3-U	2.36		
					<b>2.63</b>		
Second	R4	Residential	Bedroom	W4-L	0.27	1.00	YES
				W4-U	2.36		
					<b>2.63</b>		
Second	R5	Residential	Bedroom	W5-L	0.27	1.00	YES
				W5-U	2.36		
					<b>2.63</b>		
Second	R6	Residential	Bedroom	W6-L	0.27	1.00	YES
				W6-U	2.37		
					<b>2.64</b>		
Second	R7	Residential	Bedroom	W7-L	0.27	1.00	YES
				W7-U	2.36		
					<b>2.63</b>		
Second	R8	Residential	Bedroom	W8-L	0.15	1.00	YES
				W8-U	1.33		
					<b>1.48</b>		
Second	R9	Residential	Bedroom	W9-L	0.15	1.00	YES
				W9-U	1.33		
					<b>1.48</b>		
Second	R10	Residential	Bedroom	W10-L	0.17	1.00	YES
				W10-U	1.49		
					<b>1.66</b>		
Second	R11	Residential	Bedroom	W11-L	0.17	1.00	YES
				W11-U	1.54		
					<b>1.71</b>		
Second	R12	Residential	Bedroom	W12-L	0.17	1.00	YES
				W12-U	1.56		
					<b>1.73</b>		
Second	R13	Residential	Bedroom	W13-L	0.17	1.00	YES
				W13-U	1.56		
					<b>1.73</b>		
Second	R14	Residential	Bedroom	W14-L	0.18	1.00	YES
				W14-U	1.59		
					<b>1.76</b>		
<b>Block H</b>							
Ground	R1	Residential	LKD	W1	0.10	2.00	YES
				W8-L	0.23		
				W8-U	1.94		
					<b>2.27</b>		
Ground	R2	Residential	LKD	W2	0.00	2.00	YES
				W7-L	0.23		
				W7-U	1.95		
					<b>2.18</b>		
Ground	R3	Residential	LKD	W3	0.00		
				W6-L	0.22		

Project Name: Ham Close  
 Project No.: HA 167\_R02  
 Report Title: Average Daylight Analysis - Proposed Scheme Rel 02 - Existing v Proposal  
 Date: 21/03/2022

Floor Ref	Room Ref	Property Type	Room Use	Window Ref	ADF Proposed	Req'd Value	Meets BRE Criteria
				W6-U	1.92		
					2.14	2.00	YES
Ground	R4	Residential	LKD	W4	0.00		
				W5-L	0.21		
				W5-U	1.81		
					2.02	2.00	YES
First	R1	Residential	Bedroom	W1-L	0.17		
				W1-U	1.53		
					1.70	1.00	YES
First	R2	Residential	Bedroom	W2-L	0.13		
				W2-U	1.14		
					1.26	1.00	YES
First	R3	Residential	Bedroom	W3-L	0.16		
				W3-U	1.40		
					1.56	1.00	YES
First	R4	Residential	Bedroom	W4-L	0.11		
				W4-U	0.94		
					1.05	1.00	YES
First	R5	Residential	Bedroom	W5-L	0.15		
				W5-U	1.34		
					1.49	1.00	YES
First	R6	Residential	Bedroom	W6-L	0.11		
				W6-U	0.94		
					1.05	1.00	YES
First	R7	Residential	Bedroom	W7-L	0.15		
				W7-U	1.31		
					1.46	1.00	YES
First	R8	Residential	Bedroom	W8-L	0.11		
				W8-U	0.97		
					1.09	1.00	YES
First	R9	Residential	Living Room	W9-L	0.01		
				W9-U	0.15		
				W10-L	0.13		
				W10-U	1.15		
				W11-L	0.13		
				W11-U	1.19		
					2.76	1.50	YES
First	R10	Residential	Living Room	W12-L	0.14		
				W12-U	1.24		
				W13-L	0.14		
				W13-U	1.26		
					2.79	1.50	YES
First	R11	Residential	Living Room	W14-L	0.14		
				W14-U	1.28		
				W15-L	0.14		
				W15-U	1.28		
					2.85	1.50	YES
First	R12	Residential	Living Room	W16-L	0.14		
				W16-U	1.29		
				W17-L	0.14		
				W17-U	1.29		
					2.87	1.50	YES

Project Name: Ham Close  
 Project No.: HA 167\_R02  
 Report Title: Average Daylight Analysis - Proposed Scheme Rel 02 - Existing v Proposal  
 Date: 21/03/2022

Floor Ref	Room Ref	Property Type	Room Use	Window Ref	ADF Proposed	Req'd Value	Meets BRE Criteria
Second	R1	Residential	Bedroom	W1-L	0.20	1.00	YES
				W1-U	1.75		
					<b>1.94</b>		
Second	R2	Residential	Bedroom	W2-L	0.18	1.00	YES
				W2-U	1.64		
					<b>1.83</b>		
Second	R3	Residential	Bedroom	W3-L	0.18	1.00	YES
				W3-U	1.58		
					<b>1.76</b>		
Second	R4	Residential	Bedroom	W4-L	0.17	1.00	YES
				W4-U	1.54		
					<b>1.72</b>		
Second	R5	Residential	Bedroom	W5-L	0.18	1.00	YES
				W5-U	1.59		
					<b>1.77</b>		
Second	R6	Residential	Bedroom	W6-L	0.19	1.00	YES
				W6-U	1.68		
					<b>1.87</b>		
Second	R7	Residential	Bedroom	W7-L	0.19	1.00	YES
				W7-U	1.71		
					<b>1.91</b>		
Second	R8	Residential	Bedroom	W8-L	0.19	1.00	YES
				W8-U	1.73		
					<b>1.92</b>		
Third	R1	Residential	Bedroom	W1-L	0.23	1.00	YES
				W1-U	3.21		
					<b>3.44</b>		
Third	R2	Residential	Bedroom	W2-L	0.22	1.00	YES
				W2-U	3.12		
					<b>3.34</b>		
Third	R3	Residential	Bedroom	W3-L	0.22	1.00	YES
				W3-U	3.05		
					<b>3.27</b>		
Third	R4	Residential	Bedroom	W4-L	0.21	1.00	YES
				W4-U	3.00		
					<b>3.21</b>		
Third	R5	Residential	Living Room	W5-L	0.37	1.50	YES
				W5-U	3.39		
					<b>3.76</b>		
Third	R6	Residential	Living Room	W6-L	0.39	1.50	YES
				W6-U	3.56		
					<b>3.95</b>		
Third	R7	Residential	Living Room	W7-L	0.40	1.50	YES
				W7-U	3.63		
					<b>4.03</b>		
Third	R8	Residential	Living Room	W8-L	0.37	1.50	YES
				W8-U	3.31		
					<b>3.67</b>		
<b>Block I</b>							
Ground	R1	Residential	Bedroom	W1-L	0.14		

Project Name: Ham Close  
 Project No.: HA 167\_R02  
 Report Title: Average Daylight Analysis - Proposed Scheme Rel 02 - Existing v Proposal  
 Date: 21/03/2022

Floor Ref	Room Ref	Property Type	Room Use	Window Ref	ADF Proposed	Req'd Value	Meets BRE Criteria
				W1-U	0.83		
				W27-L	0.10		
				W27-U	1.68		
					<b>2.75</b>	1.00	YES
Ground	R2	Residential	LKD	W2-L	0.05		
				W2-U	0.29		
				W3-L	0.04		
				W3-U	0.76		
				W4	0.50		
					<b>1.64</b>	2.00	NO
Ground	R3	Residential	LKD	W5-L	0.02		
				W5-U	0.35		
				W6-L	0.11		
				W6-U	0.77		
					<b>1.24</b>	2.00	NO
Ground	R4	Residential	Bedroom	W7-L	0.04		
				W7-U	0.17		
				W8-L	0.09		
				W8-U	1.60		
					<b>1.90</b>	1.00	YES
Ground	R5	Residential	Bedroom	W9-L	0.10		
				W9-U	1.79		
					<b>1.89</b>	1.00	YES
Ground	R6	Residential	Bedroom	W10-L	0.11		
				W10-U	1.90		
				W11-L	0.05		
				W11-U	0.26		
					<b>2.32</b>	1.00	YES
Ground	R7	Residential	LKD	W12-L	0.09		
				W12-U	0.64		
				W13-L	0.02		
				W13-U	0.30		
					<b>1.05</b>	2.00	NO
Ground	R8	Residential	LKD	W14	0.60		
				W15-L	0.05		
				W15-U	0.87		
				W16-L	0.05		
				W16-U	0.36		
					<b>1.93</b>	2.00	NO
Ground	R9	Residential	Bedroom	W17-L	0.16		
				W17-U	0.94		
				W18	1.30		
					<b>2.40</b>	1.00	YES
Ground	R10	Residential	Bedroom	W19-L	0.07		
				W19-U	1.20		
				W20-L	0.07		
				W20-U	1.18		
					<b>2.52</b>	1.00	YES
Ground	R11	Residential	Bedroom	W21-L	0.08		
				W21-U	1.39		
					<b>1.47</b>	1.00	YES
Ground	R12	Residential	Bedroom	W22-L	0.09		

Project Name: Ham Close  
 Project No.: HA 167\_R02  
 Report Title: Average Daylight Analysis - Proposed Scheme Rel 02 - Existing v Proposal  
 Date: 21/03/2022

Floor Ref	Room Ref	Property Type	Room Use	Window Ref	ADF Proposed	Req'd Value	Meets BRE Criteria
				W22-U	1.54		
					<b>1.63</b>	1.00	YES
Ground	R13	Residential	LKD	W23-L	0.16		
				W23-U	1.68		
				W24-L	0.02		
				W24-U	0.39		
					<b>2.25</b>	2.00	YES
Ground	R14	Residential	Bedroom	W25-L	0.07		
				W25-U	1.26		
				W26-L	0.08		
				W26-U	1.34		
					<b>2.75</b>	1.00	YES
First	R1	Residential	Bedroom	W1-L	0.17		
				W1-U	1.04		
				W33-L	0.11		
				W33-U	1.87		
					<b>3.18</b>	1.00	YES
First	R2	Residential	LKD	W2-L	0.05		
				W2-U	0.37		
				W3-L	0.05		
				W3-U	0.88		
				W4	0.55		
					<b>1.90</b>	2.00	NO
First	R3	Residential	LKD	W5-L	0.02		
				W5-U	0.37		
				W6-L	0.12		
				W6-U	0.90		
					<b>1.41</b>	2.00	NO
First	R4	Residential	Bedroom	W7-L	0.05		
				W7-U	0.24		
				W8-L	0.10		
				W8-U	1.79		
					<b>2.18</b>	1.00	YES
First	R5	Residential	LKD	W9-L	0.13		
				W9-U	0.95		
					<b>1.08</b>	2.00	NO
First	R6	Residential	Bedroom	W10-L	0.04		
				W10-U	0.21		
				W11-L	0.11		
				W11-U	1.89		
					<b>2.25</b>	1.00	YES
First	R7	Residential	Bedroom	W12-L	0.10		
				W12-U	1.83		
				W13-L	0.05		
				W13-U	0.37		
					<b>2.36</b>	1.00	YES
First	R8	Residential	LKD	W14-L	0.13		
				W14-U	0.91		
				W15-L	0.02		
				W15-U	0.37		
					<b>1.43</b>	2.00	NO
First	R9	Residential	LKD	W16	0.71		

Project Name: Ham Close  
 Project No.: HA 167\_R02  
 Report Title: Average Daylight Analysis - Proposed Scheme Rel 02 - Existing v Proposal  
 Date: 21/03/2022

Floor Ref	Room Ref	Property Type	Room Use	Window Ref	ADF Proposed	Req'd Value	Meets BRE Criteria
				W17-L	0.06		
				W17-U	1.01		
				W18-L	0.06		
				W18-U	0.44		
					<b>2.27</b>	2.00	YES
First	R10	Residential	Bedroom	W19-L	0.25		
				W19-U	1.38		
				W20-L	0.12		
				W20-U	2.15		
					<b>3.91</b>	1.00	YES
First	R11	Residential	Bedroom	W21-L	0.08		
				W21-U	1.35		
				W22-L	0.07		
				W22-U	1.30		
					<b>2.81</b>	1.00	YES
First	R12	Residential	LKD	W23-L	0.02		
				W23-U	0.38		
				W24-L	0.17		
				W24-U	1.92		
					<b>2.49</b>	2.00	YES
First	R13	Residential	Bedroom	W25-L	0.10		
				W25-U	1.70		
					<b>1.79</b>	1.00	YES
First	R14	Residential	Bedroom	W26-L	0.09		
				W26-U	1.53		
					<b>1.62</b>	1.00	YES
First	R15	Residential	Bedroom	W27-L	0.09		
				W27-U	1.55		
					<b>1.64</b>	1.00	YES
First	R16	Residential	Bedroom	W28-L	0.10		
				W28-U	1.73		
					<b>1.83</b>	1.00	YES
First	R17	Residential	LKD	W29-L	0.17		
				W29-U	1.91		
				W30-L	0.02		
				W30-U	0.41		
					<b>2.51</b>	2.00	YES
First	R18	Residential	Bedroom	W31-L	0.08		
				W31-U	1.39		
				W32-L	0.08		
				W32-U	1.47		
					<b>3.03</b>	1.00	YES
Second	R1	Residential	Bedroom	W1-L	0.21		
				W1-U	1.33		
				W33-L	0.12		
				W33-U	2.07		
					<b>3.73</b>	1.00	YES
Second	R2	Residential	LKD	W2-L	0.06		
				W2-U	0.50		
				W3-L	0.06		
				W3-U	1.02		
				W4	0.72		

Project Name: Ham Close  
 Project No.: HA 167\_R02  
 Report Title: Average Daylight Analysis - Proposed Scheme Rel 02 - Existing v Proposal  
 Date: 21/03/2022

Floor Ref	Room Ref	Property Type	Room Use	Window Ref	ADF Proposed	Req'd Value	Meets BRE Criteria
					2.36	2.00	YES
Second	R3	Residential	LKD	W5-L	0.02		
				W5-U	0.39		
				W6-L	0.14		
				W6-U	1.06		
					1.61	2.00	NO
Second	R4	Residential	Bedroom	W7-L	0.05		
				W7-U	0.38		
				W8-L	0.11		
				W8-U	1.97		
					2.52	1.00	YES
Second	R5	Residential	LKD	W9-L	0.14		
				W9-U	1.11		
					1.24	2.00	NO
Second	R6	Residential	Bedroom	W10-L	0.05		
				W10-U	0.36		
				W11-L	0.12		
				W11-U	2.08		
					2.60	1.00	YES
Second	R7	Residential	Bedroom	W12-L	0.11		
				W12-U	2.05		
				W13-L	0.06		
				W13-U	0.49		
					2.71	1.00	YES
Second	R8	Residential	LKD	W14-L	0.15		
				W14-U	1.21		
				W15-L	0.02		
				W15-U	0.40		
					1.78	2.00	NO
Second	R9	Residential	LKD	W16	0.83		
				W17-L	0.06		
				W17-U	1.17		
				W18-L	0.06		
				W18-U	0.54		
					2.67	2.00	YES
Second	R10	Residential	Bedroom	W19-L	0.24		
				W19-U	1.90		
				W20-L	0.11		
				W20-U	1.97		
					4.23	1.00	YES
Second	R11	Residential	Bedroom	W21-L	0.09		
				W21-U	1.51		
				W22-L	0.08		
				W22-U	1.44		
					3.12	1.00	YES
Second	R12	Residential	LKD	W23-L	0.02		
				W23-U	0.40		
				W24-L	0.19		
				W24-U	2.13		
					2.75	2.00	YES
Second	R13	Residential	Bedroom	W25-L	0.11		
				W25-U	1.89		



Project Name: Ham Close  
 Project No.: HA 167\_R02  
 Report Title: Average Daylight Analysis - Proposed Scheme Rel 02 - Existing v Proposal  
 Date: 21/03/2022

Floor Ref	Room Ref	Property Type	Room Use	Window Ref	ADF Proposed	Req'd Value	Meets BRE Criteria
					1.99	1.00	YES
Second	R14	Residential	Bedroom	W26-L	0.10		
				W26-U	1.70		
					1.80	1.00	YES
Second	R15	Residential	Bedroom	W27-L	0.10		
				W27-U	1.73		
					1.83	1.00	YES
Second	R16	Residential	Bedroom	W28-L	0.11		
				W28-U	1.93		
					2.04	1.00	YES
Second	R17	Residential	LKD	W29-L	0.19		
				W29-U	2.14		
				W30-L	0.02		
				W30-U	0.43		
					2.79	2.00	YES
Second	R18	Residential	Bedroom	W31-L	0.09		
				W31-U	1.53		
				W32-L	0.09		
				W32-U	1.62		
					3.33	1.00	YES
Third	R1	Residential	LKD	W1-L	0.12		
				W1-U	0.91		
				W2-L	0.07		
				W2-U	0.59		
				W3-L	0.06		
				W3-U	1.16		
				W33-L	0.06		
				W33-U	1.07		
					4.03	2.00	YES
Third	R2	Residential	Bedroom	W4	1.72		
					1.72	1.00	YES
Third	R3	Residential	LKD	W5-L	0.02		
				W5-U	0.42		
				W6-L	0.15		
				W6-U	1.27		
					1.87	2.00	NO
Third	R4	Residential	Bedroom	W7-L	0.06		
				W7-U	0.50		
				W8-L	0.12		
				W8-U	2.12		
					2.81	1.00	YES
Third	R5	Residential	LKD	W9-L	0.14		
				W9-U	1.20		
					1.35	2.00	NO
Third	R6	Residential	Bedroom	W10-L	0.05		
				W10-U	0.47		
				W11-L	0.12		
				W11-U	2.20		
					2.85	1.00	YES
Third	R7	Residential	Bedroom	W12-L	0.12		
				W12-U	2.17		
				W13-L	0.07		

Project Name: Ham Close  
 Project No.: HA 167\_R02  
 Report Title: Average Daylight Analysis - Proposed Scheme Rel 02 - Existing v Proposal  
 Date: 21/03/2022

Floor Ref	Room Ref	Property Type	Room Use	Window Ref	ADF Proposed	Req'd Value	Meets BRE Criteria
				W13-U	0.55		
					<b>2.91</b>	1.00	YES
Third	R8	Residential	LKD	W14-L	0.17		
				W14-U	1.38		
				W15-L	0.02		
				W15-U	0.42		
					<b>1.99</b>	2.00	NO
Third	R9	Residential	Bedroom	W16-L	0.12		
				W16-U	2.16		
					<b>2.28</b>	1.00	YES
Third	R10	Residential	LKD	W17-L	0.07		
				W17-U	1.17		
				W18-L	0.07		
				W18-U	0.63		
				W19-L	0.13		
				W19-U	1.05		
				W20-L	0.06		
				W20-U	1.03		
					<b>4.20</b>	2.00	YES
Third	R11	Residential	Bedroom	W21-L	0.10		
				W21-U	1.75		
				W22-L	0.09		
				W22-U	1.62		
					<b>3.55</b>	1.00	YES
Third	R12	Residential	LKD	W23-L	0.02		
				W23-U	0.44		
				W24-L	0.21		
				W24-U	2.36		
					<b>3.03</b>	2.00	YES
Third	R13	Residential	Bedroom	W25-L	0.12		
				W25-U	2.08		
					<b>2.20</b>	1.00	YES
Third	R14	Residential	Bedroom	W26-L	0.10		
				W26-U	1.87		
					<b>1.98</b>	1.00	YES
Third	R15	Residential	Bedroom	W27-L	0.11		
				W27-U	1.91		
					<b>2.02</b>	1.00	YES
Third	R16	Residential	Bedroom	W28-L	0.12		
				W28-U	2.14		
					<b>2.26</b>	1.00	YES
Third	R17	Residential	LKD	W29-L	0.21		
				W29-U	2.39		
				W30-L	0.03		
				W30-U	0.45		
					<b>3.08</b>	2.00	YES
Third	R18	Residential	Bedroom	W31-L	0.10		
				W31-U	1.72		
				W32-L	0.10		
				W32-U	1.83		
					<b>3.75</b>	1.00	YES
Fourth	R1	Residential	LKD	W1-L	0.13		

Project Name: Ham Close  
 Project No.: HA 167\_R02  
 Report Title: Average Daylight Analysis - Proposed Scheme Rel 02 - Existing v Proposal  
 Date: 21/03/2022

Floor Ref	Room Ref	Property Type	Room Use	Window Ref	ADF Proposed	Req'd Value	Meets BRE Criteria
				W1-U	1.05		
				W2-L	0.07		
				W2-U	0.64		
				W3-L	0.07		
				W3-U	1.25		
				W33-L	0.07		
				W33-U	1.17		
					<b>4.45</b>	2.00	YES
Fourth	R2	Residential	Bedroom	W4-L	0.12		
				W4-U	2.24		
					<b>2.36</b>	1.00	YES
Fourth	R3	Residential	LKD	W5-L	0.02		
				W5-U	0.46		
				W6-L	0.16		
				W6-U	1.37		
					<b>2.01</b>	2.00	YES
Fourth	R4	Residential	Bedroom	W7-L	0.07		
				W7-U	0.56		
				W8-L	0.13		
				W8-U	2.22		
					<b>2.97</b>	1.00	YES
Fourth	R5	Residential	LKD	W9-L	0.14		
				W9-U	1.21		
					<b>1.35</b>	2.00	NO
Fourth	R6	Residential	Bedroom	W10-L	0.06		
				W10-U	0.51		
				W11-L	0.13		
				W11-U	2.26		
					<b>2.95</b>	1.00	YES
Fourth	R7	Residential	Bedroom	W12-L	0.13		
				W12-U	2.22		
				W13-L	0.07		
				W13-U	0.57		
					<b>2.98</b>	1.00	YES
Fourth	R8	Residential	LKD	W14-L	0.17		
				W14-U	1.38		
				W15-L	0.03		
				W15-U	0.46		
					<b>2.03</b>	2.00	YES
Fourth	R9	Residential	Bedroom	W16-L	0.12		
				W16-U	2.19		
					<b>2.32</b>	1.00	YES
Fourth	R10	Residential	LKD	W17-L	0.07		
				W17-U	1.27		
				W18-L	0.08		
				W18-U	0.65		
				W19-L	0.13		
				W19-U	1.06		
				W20-L	0.06		
				W20-U	1.12		
					<b>4.46</b>	2.00	YES
Fourth	R11	Residential	Bedroom	W21-L	0.11		

Project Name: Ham Close  
 Project No.: HA 167\_R02  
 Report Title: Average Daylight Analysis - Proposed Scheme Rel 02 - Existing v Proposal  
 Date: 21/03/2022

Floor Ref	Room Ref	Property Type	Room Use	Window Ref	ADF Proposed	Req'd Value	Meets BRE Criteria
				W21-U	1.91		
				W22-L	0.10		
				W22-U	1.82		
					<b>3.94</b>	1.00	YES
Fourth	R12	Residential	LKD	W23-L	0.03		
				W23-U	0.49		
				W24-L	0.23		
				W24-U	2.64		
					<b>3.39</b>	2.00	YES
Fourth	R13	Residential	Bedroom	W25-L	0.13		
				W25-U	2.30		
					<b>2.43</b>	1.00	YES
Fourth	R14	Residential	Bedroom	W26-L	0.11		
				W26-U	2.06		
					<b>2.18</b>	1.00	YES
Fourth	R15	Residential	Bedroom	W27-L	0.12		
				W27-U	2.06		
					<b>2.17</b>	1.00	YES
Fourth	R16	Residential	Bedroom	W28-L	0.13		
				W28-U	2.32		
					<b>2.45</b>	1.00	YES
Fourth	R17	Residential	LKD	W29-L	0.23		
				W29-U	2.63		
				W30-L	0.03		
				W30-U	0.50		
					<b>3.40</b>	2.00	YES
Fourth	R18	Residential	Bedroom	W31-L	0.10		
				W31-U	1.88		
				W32-L	0.11		
				W32-U	2.00		
					<b>4.10</b>	1.00	YES
Fifth	R1	Residential	LKD	W1-L	0.19		
				W1-U	2.93		
				W2-L	0.18		
				W2-U	2.75		
				W21-L	0.23		
				W21-U	2.88		
					<b>9.18</b>	2.00	YES
Fifth	R2	Residential	Bedroom	W3-L	0.08		
				W3-U	1.81		
				W4-L	0.32		
				W4-U	4.42		
					<b>6.63</b>	1.00	YES
Fifth	R3	Residential	Bedroom	W5-L	0.38		
				W5-U	5.27		
					<b>5.65</b>	1.00	YES
Fifth	R4	Residential	LKD	W6-L	0.21		
				W6-U	2.98		
					<b>3.19</b>	2.00	YES
Fifth	R5	Residential	Bedroom	W7-L	0.33		
				W7-U	4.65		
					<b>4.99</b>	1.00	YES

Project Name: Ham Close  
 Project No.: HA 167\_R02  
 Report Title: Average Daylight Analysis - Proposed Scheme Rel 02 - Existing v Proposal  
 Date: 21/03/2022

Floor Ref	Room Ref	Property Type	Room Use	Window Ref	ADF Proposed	Req'd Value	Meets BRE Criteria
Fifth	R6	Residential	Bedroom	W8-L	0.38	1.00	YES
				W8-U	5.26		
				W9-L	0.10		
				W9-U	2.16		
					<b>7.89</b>		
Fifth	R7	Residential	LKD	W10-L	0.16	2.00	YES
				W10-U	2.39		
				W11-L	0.17		
				W11-U	2.54		
				W12-L	0.20		
				W12-U	2.48		
					<b>7.94</b>		
Fifth	R8	Residential	LKD	W13-L	0.20	2.00	YES
				W13-U	2.37		
				W14-L	0.07		
				W14-U	1.38		
				W15-L	0.19		
				W15-U	2.76		
					<b>6.97</b>		
Fifth	R9	Residential	Bedroom	W16-L	0.30	1.00	YES
				W16-U	4.43		
					<b>4.74</b>		
Fifth	R10	Residential	Bedroom	W17-L	0.32	1.00	YES
				W17-U	4.74		
					<b>5.06</b>		
Fifth	R11	Residential	LKD	W18-L	0.19	2.00	YES
				W18-U	2.82		
				W19-L	0.07		
				W19-U	1.40		
				W20-L	0.20		
				W20-U	2.41		
					<b>7.10</b>		
<b>Block J</b>							
Ground	R1	Residential	LKD	W1-L	0.23	2.00	YES
				W1-U	1.99		
				W8	0.04		
					<b>2.26</b>		
Ground	R2	Residential	LKD	W2-L	0.23	2.00	YES
				W2-U	1.96		
				W7	0.00		
					<b>2.19</b>		
Ground	R3	Residential	LKD	W3-L	0.22	2.00	YES
				W3-U	1.89		
				W6	0.00		
					<b>2.12</b>		
Ground	R4	Residential	LKD	W4-L	0.21	2.00	YES
				W4-U	1.79		
				W5	0.05		
					<b>2.05</b>		
First	R1	Residential	Living Room	W1-L	0.02		

Project Name: Ham Close  
 Project No.: HA 167\_R02  
 Report Title: Average Daylight Analysis - Proposed Scheme Rel 02 - Existing v Proposal  
 Date: 21/03/2022

Floor Ref	Room Ref	Property Type	Room Use	Window Ref	ADF Proposed	Req'd Value	Meets BRE Criteria
				W1-U	0.50		
				W2-L	0.15		
				W2-U	1.30		
				W3-L	0.15		
				W3-U	1.30		
					<b>3.41</b>	1.50	YES
First	R2	Residential	Living Room	W4-L	0.14		
				W4-U	1.28		
				W5-L	0.14		
				W5-U	1.27		
					<b>2.84</b>	1.50	YES
First	R3	Residential	Living Room	W6-L	0.14		
				W6-U	1.25		
				W7-L	0.14		
				W7-U	1.22		
					<b>2.75</b>	1.50	YES
First	R4	Residential	Living Room	W8-L	0.13		
				W8-U	1.17		
				W9-L	0.13		
				W9-U	1.14		
					<b>2.58</b>	1.50	YES
First	R5	Residential	Bedroom	W10-L	0.15		
				W10-U	1.33		
					<b>1.48</b>	1.00	YES
First	R6	Residential	Bedroom	W11-L	0.12		
				W11-U	1.04		
					<b>1.16</b>	1.00	YES
First	R7	Residential	Bedroom	W12-L	0.15		
				W12-U	1.32		
					<b>1.47</b>	1.00	YES
First	R8	Residential	Bedroom	W13-L	0.12		
				W13-U	1.04		
					<b>1.16</b>	1.00	YES
First	R9	Residential	Bedroom	W14-L	0.16		
				W14-U	1.37		
					<b>1.52</b>	1.00	YES
First	R10	Residential	Bedroom	W15-L	0.12		
				W15-U	1.08		
					<b>1.21</b>	1.00	YES
First	R11	Residential	Bedroom	W16-L	0.17		
				W16-U	1.46		
					<b>1.62</b>	1.00	YES
First	R12	Residential	Bedroom	W17-L	0.13		
				W17-U	1.20		
					<b>1.34</b>	1.00	YES
Second	R1	Residential	Bedroom	W1-L	0.19		
				W1-U	1.72		
					<b>1.91</b>	1.00	YES
Second	R2	Residential	Bedroom	W2-L	0.19		
				W2-U	1.69		
					<b>1.88</b>	1.00	YES
Second	R3	Residential	Bedroom	W3-L	0.19		

Project Name: Ham Close  
 Project No.: HA 167\_R02  
 Report Title: Average Daylight Analysis - Proposed Scheme Rel 02 - Existing v Proposal  
 Date: 21/03/2022

Floor Ref	Room Ref	Property Type	Room Use	Window Ref	ADF Proposed	Req'd Value	Meets BRE Criteria
				W3-U	1.63		
					1.82	1.00	YES
Second	R4	Residential	Bedroom	W4-L	0.17		
				W4-U	1.53		
					1.70	1.00	YES
Second	R5	Residential	Bedroom	W5-L	0.17		
				W5-U	1.55		
					1.72	1.00	YES
Second	R6	Residential	Bedroom	W6-L	0.18		
				W6-U	1.56		
					1.74	1.00	YES
Second	R7	Residential	Bedroom	W7-L	0.18		
				W7-U	1.61		
					1.79	1.00	YES
Second	R8	Residential	Bedroom	W8-L	0.19		
				W8-U	1.69		
					1.88	1.00	YES
Third	R1	Residential	Living Room	W1-L	0.40		
				W1-U	3.65		
					4.05	1.50	YES
Third	R2	Residential	Living Room	W2-L	0.40		
				W2-U	3.67		
					4.08	1.50	YES
Third	R3	Residential	Living Room	W3-L	0.40		
				W3-U	3.58		
					3.98	1.50	YES
Third	R4	Residential	Living Room	W4-L	0.36		
				W4-U	3.21		
					3.57	1.50	YES
Third	R5	Residential	Bedroom	W5-L	0.22		
				W5-U	3.03		
					3.24	1.00	YES
Third	R6	Residential	Bedroom	W6-L	0.22		
				W6-U	3.03		
					3.24	1.00	YES
Third	R7	Residential	Bedroom	W7-L	0.22		
				W7-U	3.08		
					3.30	1.00	YES
Third	R8	Residential	Bedroom	W8-L	0.23		
				W8-U	3.16		
					3.39	1.00	YES
<b>Block K</b>							
Ground	R1	Residential	LKD	W1	0.63		
				W15-L	0.15		
				W15-U	1.20		
					1.97	2.00	NO
Ground	R2	Residential	LKD	W2	0.63		
				W14-L	0.15		
				W14-U	1.18		
					1.96	2.00	NO

Project Name: Ham Close  
 Project No.: HA 167\_R02  
 Report Title: Average Daylight Analysis - Proposed Scheme Rel 02 - Existing v Proposal  
 Date: 21/03/2022

Floor Ref	Room Ref	Property Type	Room Use	Window Ref	ADF Proposed	Req'd Value	Meets BRE Criteria
Ground	R3	Residential	LKD	W3	0.63	2.00	YES
				W13-L	0.17		
				W13-U	1.40		
					2.20		
Ground	R4	Residential	LKD	W4	0.63	2.00	YES
				W12-L	0.18		
				W12-U	1.51		
					2.33		
Ground	R5	Residential	LKD	W5	0.63	2.00	YES
				W11-L	0.18		
				W11-U	1.48		
					2.29		
Ground	R6	Residential	LKD	W6	0.63	2.00	YES
				W10-L	0.17		
				W10-U	1.37		
					2.16		
Ground	R7	Residential	LKD	W7	0.62	2.00	YES
				W8	0.24		
				W9-L	0.16		
				W9-U	1.33		
					2.35		
First	R1	Residential	Bedroom	W1-L	0.14	1.00	YES
				W1-U	1.27		
					1.41		
First	R2	Residential	Bedroom	W2-L	0.24	1.00	YES
				W2-U	2.10		
					2.34		
First	R3	Residential	Bedroom	W3-L	0.24	1.00	YES
				W3-U	2.11		
					2.35		
First	R4	Residential	Bedroom	W4-L	0.14	1.00	YES
				W4-U	1.28		
					1.42		
First	R5	Residential	Bedroom	W5-L	0.14	1.00	YES
				W5-U	1.28		
					1.42		
First	R6	Residential	Bedroom	W6-L	0.24	1.00	YES
				W6-U	2.11		
					2.35		
First	R7	Residential	Bedroom	W7-L	0.24	1.00	YES
				W7-U	2.11		
					2.35		
First	R8	Residential	Bedroom	W8-L	0.14	1.00	YES
				W8-U	1.28		
					1.41		
First	R9	Residential	Bedroom	W9-L	0.14	1.00	YES
				W9-U	1.28		
					1.42		
First	R10	Residential	Bedroom	W10-L	0.24	1.00	YES
				W10-U	2.10		
					2.34		
First	R11	Residential	Bedroom	W11-L	0.24		



Project Name: Ham Close  
 Project No.: HA 167\_R02  
 Report Title: Average Daylight Analysis - Proposed Scheme Rel 02 - Existing v Proposal  
 Date: 21/03/2022

Floor Ref	Room Ref	Property Type	Room Use	Window Ref	ADF Proposed	Req'd Value	Meets BRE Criteria
				W11-U	2.10		
					2.34	1.00	YES
First	R12	Residential	Bedroom	W12-L	0.14		
				W12-U	1.27		
					1.41	1.00	YES
First	R13	Residential	Bedroom	W13-L	0.14		
				W13-U	1.27		
					1.41	1.00	YES
First	R14	Residential	Bedroom	W14-L	0.24		
				W14-U	2.09		
					2.33	1.00	YES
First	R15	Residential	Living Room	W15-L	0.13		
				W15-U	1.13		
				W16-L	0.13		
				W16-U	1.11		
					2.49	1.50	YES
First	R16	Residential	Living Room	W17-L	0.13		
				W17-U	1.13		
				W18-L	0.13		
				W18-U	1.15		
					2.53	1.50	YES
First	R17	Residential	Living Room	W19-L	0.13		
				W19-U	1.18		
				W20-L	0.14		
				W20-U	1.20		
					2.65	1.50	YES
First	R18	Residential	Living Room	W21-L	0.14		
				W21-U	1.20		
				W22-L	0.14		
				W22-U	1.19		
					2.66	1.50	YES
First	R19	Residential	Living Room	W23-L	0.13		
				W23-U	1.13		
				W24-L	0.12		
				W24-U	1.08		
					2.47	1.50	YES
First	R20	Residential	Living Room	W25-L	0.11		
				W25-U	0.98		
				W26-L	0.11		
				W26-U	0.94		
					2.15	1.50	YES
First	R21	Residential	Living Room	W27-L	0.11		
				W27-U	0.95		
				W28-L	0.12		
				W28-U	1.00		
					2.18	1.50	YES
Second	R1	Residential	Bedroom	W1-L	0.27		
				W1-U	2.36		
					2.63	1.00	YES
Second	R2	Residential	Bedroom	W2-L	0.27		
				W2-U	2.37		
					2.64	1.00	YES

Project Name: Ham Close  
 Project No.: HA 167\_R02  
 Report Title: Average Daylight Analysis - Proposed Scheme Rel 02 - Existing v Proposal  
 Date: 21/03/2022

Floor Ref	Room Ref	Property Type	Room Use	Window Ref	ADF Proposed	Req'd Value	Meets BRE Criteria
Second	R3	Residential	Bedroom	W3-L	0.27	1.00	YES
				W3-U	2.36		
					<b>2.63</b>		
Second	R4	Residential	Bedroom	W4-L	0.27	1.00	YES
				W4-U	2.37		
					<b>2.64</b>		
Second	R5	Residential	Bedroom	W5-L	0.27	1.00	YES
				W5-U	2.36		
					<b>2.63</b>		
Second	R6	Residential	Bedroom	W6-L	0.27	1.00	YES
				W6-U	2.36		
					<b>2.63</b>		
Second	R7	Residential	Bedroom	W7-L	0.27	1.00	YES
				W7-U	2.37		
					<b>2.64</b>		
Second	R8	Residential	Bedroom	W8-L	0.17	1.00	YES
				W8-U	1.56		
					<b>1.73</b>		
Second	R9	Residential	Bedroom	W9-L	0.17	1.00	YES
				W9-U	1.56		
					<b>1.73</b>		
Second	R10	Residential	Bedroom	W10-L	0.18	1.00	YES
				W10-U	1.56		
					<b>1.73</b>		
Second	R11	Residential	Bedroom	W11-L	0.17	1.00	YES
				W11-U	1.52		
					<b>1.70</b>		
Second	R12	Residential	Bedroom	W12-L	0.17	1.00	YES
				W12-U	1.48		
					<b>1.64</b>		
Second	R13	Residential	Bedroom	W13-L	0.15	1.00	YES
				W13-U	1.32		
					<b>1.47</b>		
Second	R14	Residential	Bedroom	W14-L	0.15	1.00	YES
				W14-U	1.32		
					<b>1.47</b>		
<b>Block L</b>							
Ground	R1	Residential	LKD	W1-L	0.18	2.00	YES
				W1-U	2.22		
					<b>2.40</b>		
Ground	R2	Residential	LKD	W2-L	0.19	2.00	YES
				W2-U	2.34		
					<b>2.53</b>		
Ground	R3	Residential	LKD	W3-L	0.20	2.00	YES
				W3-U	2.42		
					<b>2.62</b>		
Ground	R4	Residential	LKD	W4-L	0.21	2.00	YES
				W4-U	2.45		
					<b>2.66</b>		
First	R1	Residential	Living Room	W1-L	0.15		

Project Name: Ham Close  
 Project No.: HA 167\_R02  
 Report Title: Average Daylight Analysis - Proposed Scheme Rel 02 - Existing v Proposal  
 Date: 21/03/2022

Floor Ref	Room Ref	Property Type	Room Use	Window Ref	ADF Proposed	Req'd Value	Meets BRE Criteria
				W1-U	1.28		
				W2-L	0.14		
				W2-U	1.24		
					<b>2.81</b>	1.50	YES
First	R2	Residential	Living Room	W3-L	0.13		
				W3-U	1.16		
				W4-L	0.13		
				W4-U	1.11		
					<b>2.53</b>	1.50	YES
First	R3	Residential	Living Room	W5-L	0.12		
				W5-U	1.06		
				W6-L	0.12		
				W6-U	1.04		
					<b>2.34</b>	1.50	YES
First	R4	Residential	Living Room	W7-L	0.12		
				W7-U	1.01		
				W8-L	0.11		
				W8-U	0.99		
				W9-L	0.01		
				W9-U	0.21		
					<b>2.45</b>	1.50	YES
First	R5	Residential	Bedroom	W10-L	0.14		
				W10-U	1.22		
					<b>1.36</b>	1.00	YES
First	R6	Residential	Bedroom	W11-L	0.20		
				W11-U	1.75		
					<b>1.95</b>	1.00	YES
First	R7	Residential	Bedroom	W12-L	0.14		
				W12-U	1.29		
					<b>1.43</b>	1.00	YES
First	R8	Residential	Bedroom	W13-L	0.21		
				W13-U	1.73		
					<b>1.94</b>	1.00	YES
First	R9	Residential	Bedroom	W14-L	0.15		
				W14-U	1.33		
					<b>1.47</b>	1.00	YES
First	R10	Residential	Bedroom	W15-L	0.22		
				W15-U	1.92		
					<b>2.14</b>	1.00	YES
First	R11	Residential	Bedroom	W16-L	0.15		
				W16-U	1.36		
					<b>1.51</b>	1.00	YES
First	R12	Residential	Bedroom	W17-L	0.22		
				W17-U	1.96		
					<b>2.18</b>	1.00	YES
Second	R1	Residential	Bedroom	W1-L	0.23		
				W1-U	2.04		
					<b>2.27</b>	1.00	YES
Second	R2	Residential	Bedroom	W2-L	0.22		
				W2-U	1.91		
					<b>2.13</b>	1.00	YES
Second	R3	Residential	Bedroom	W3-L	0.20		

Project Name: Ham Close  
 Project No.: HA 167\_R02  
 Report Title: Average Daylight Analysis - Proposed Scheme Rel 02 - Existing v Proposal  
 Date: 21/03/2022

Floor Ref	Room Ref	Property Type	Room Use	Window Ref	ADF Proposed	Req'd Value	Meets BRE Criteria
				W3-U	1.80		
					<b>2.01</b>	1.00	YES
Second	R4	Residential	Bedroom	W4-L	0.19		
				W4-U	1.73		
					<b>1.93</b>	1.00	YES
Second	R5	Residential	Bedroom	W5-L	0.19		
				W5-U	1.64		
					<b>1.83</b>	1.00	YES
Second	R6	Residential	Bedroom	W6-L	0.20		
				W6-U	1.73		
					<b>1.93</b>	1.00	YES
Second	R7	Residential	Bedroom	W7-L	0.20		
				W7-U	1.79		
					<b>1.99</b>	1.00	YES
Second	R8	Residential	Bedroom	W8-L	0.21		
				W8-U	1.83		
					<b>2.03</b>	1.00	YES
<b>Block M</b>							
Ground	R1	Residential	LKD	W1-L	0.12		
				W1-U	0.87		
					<b>0.99</b>	2.00	NO
Ground	R2	Residential	LKD	W2-L	0.13		
				W2-U	0.90		
					<b>1.03</b>	2.00	NO
Ground	R3	Residential	LKD	W3	0.63		
				W4-L	0.05		
				W4-U	0.83		
				W5-L	0.16		
				W5-U	1.25		
					<b>2.92</b>	2.00	YES
Ground	R4	Residential	Bedroom	W6-L	0.08		
				W6-U	0.99		
					<b>1.07</b>	1.00	YES
Ground	R5	Residential	Bedroom	W7-L	0.09		
				W7-U	1.63		
					<b>1.72</b>	1.00	YES
Ground	R6	Residential	LKD	W8-L	0.03		
				W8-U	0.42		
				W9-L	0.16		
				W9-U	1.31		
				W10-L	0.09		
				W10-U	1.55		
					<b>3.56</b>	2.00	YES
Ground	R7	Residential	Bedroom	W11-L	0.10		
				W11-U	1.70		
					<b>1.79</b>	1.00	YES
Ground	R8	Residential	Bedroom	W12-L	0.07		
				W12-U	1.19		
					<b>1.26</b>	1.00	YES
Ground	R9	Residential	LKD	W13-L	0.08		

Project Name: Ham Close  
 Project No.: HA 167\_R02  
 Report Title: Average Daylight Analysis - Proposed Scheme Rel 02 - Existing v Proposal  
 Date: 21/03/2022

Floor Ref	Room Ref	Property Type	Room Use	Window Ref	ADF Proposed	Req'd Value	Meets BRE Criteria
				W13-U	1.29		
				W14-L	0.03		
				W14-U	0.10		
					<b>1.50</b>	2.00	<b>NO</b>
Ground	R10	Residential	Bedroom	W15-L	0.12		
				W15-U	0.66		
					<b>0.78</b>	1.00	<b>NO</b>
Ground	R11	Residential	Bedroom	W16-L	0.08		
				W16-U	1.49		
					<b>1.58</b>	1.00	YES
Ground	R12	Residential	Bedroom	W17-L	0.08		
				W17-U	1.49		
					<b>1.58</b>	1.00	YES
Ground	R13	Residential	Bedroom	W18-L	0.10		
				W18-U	1.75		
				W19-L	0.05		
				W19-U	0.97		
					<b>2.88</b>	1.00	YES
Ground	R14	Residential	LKD	W20-L	0.04		
				W20-U	0.66		
				W21-L	0.13		
				W21-U	1.39		
				W22	0.58		
					<b>2.80</b>	2.00	YES
Ground	R15	Residential	Bedroom	W23-L	0.08		
				W23-U	1.47		
					<b>1.55</b>	1.00	YES
Ground	R16	Residential	Bedroom	W24-L	0.11		
				W24-U	1.99		
					<b>2.10</b>	1.00	YES
First	R1	Residential	Living Room	W1-L	0.08		
				W1-U	1.38		
				W36-L	0.30		
				W36-U	3.34		
					<b>5.10</b>	1.50	YES
First	R2	Residential	Kitchen	W2-L	0.08		
				W2-U	1.48		
					<b>1.56</b>	2.00	<b>NO</b>
First	R3	Residential	LKD	W3-L	0.13		
				W3-U	1.00		
					<b>1.14</b>	2.00	<b>NO</b>
First	R4	Residential	LKD	W4-L	0.14		
				W4-U	1.04		
					<b>1.19</b>	2.00	<b>NO</b>
First	R5	Residential	LKD	W5-L	0.07		
				W5-U	1.19		
				W6-L	0.07		
				W6-U	1.18		
				W7-L	0.05		
				W7-U	0.37		
					<b>2.93</b>	2.00	YES
First	R6	Residential	Bedroom	W8-L	0.13		

Project Name: Ham Close  
 Project No.: HA 167\_R02  
 Report Title: Average Daylight Analysis - Proposed Scheme Rel 02 - Existing v Proposal  
 Date: 21/03/2022

Floor Ref	Room Ref	Property Type	Room Use	Window Ref	ADF Proposed	Req'd Value	Meets BRE Criteria
				W8-U	0.96		
					<b>1.09</b>	1.00	YES
First	R7	Residential	LKD	W9-L	0.05		
				W9-U	0.89		
				W10-L	0.05		
				W10-U	0.94		
				W11-L	0.16		
				W11-U	1.30		
					<b>3.39</b>	2.00	YES
First	R8	Residential	Bedroom	W12-L	0.08		
				W12-U	1.02		
					<b>1.10</b>	1.00	YES
First	R9	Residential	Bedroom	W13-L	0.09		
				W13-U	1.66		
					<b>1.75</b>	1.00	YES
First	R10	Residential	LKD	W14-L	0.03		
				W14-U	0.43		
				W15-L	0.17		
				W15-U	1.36		
				W16-L	0.10		
				W16-U	1.65		
					<b>3.74</b>	2.00	YES
First	R11	Residential	Bedroom	W17-L	0.10		
				W17-U	1.83		
					<b>1.93</b>	1.00	YES
First	R12	Residential	Bedroom	W18-L	0.08		
				W18-U	1.35		
					<b>1.43</b>	1.00	YES
First	R13	Residential	Bedroom	W19-L	0.13		
				W19-U	0.78		
					<b>0.91</b>	1.00	NO
First	R14	Residential	LKD	W20-L	0.04		
				W20-U	0.40		
				W21-L	0.08		
				W21-U	1.40		
					<b>1.93</b>	2.00	NO
First	R15	Residential	LKD	W22-L	0.08		
				W22-U	1.43		
				W23-L	0.04		
				W23-U	0.18		
					<b>1.73</b>	2.00	NO
First	R16	Residential	Bedroom	W24-L	0.14		
				W24-U	0.72		
					<b>0.86</b>	1.00	NO
First	R17	Residential	Bedroom	W25-L	0.09		
				W25-U	1.61		
					<b>1.70</b>	1.00	YES
First	R18	Residential	Bedroom	W26-L	0.09		
				W26-U	1.63		
					<b>1.72</b>	1.00	YES
First	R19	Residential	Bedroom	W27-L	0.16		
				W27-U	1.03		

Project Name: Ham Close  
 Project No.: HA 167\_R02  
 Report Title: Average Daylight Analysis - Proposed Scheme Rel 02 - Existing v Proposal  
 Date: 21/03/2022

Floor Ref	Room Ref	Property Type	Room Use	Window Ref	ADF Proposed	Req'd Value	Meets BRE Criteria
					1.19	1.00	YES
First	R20	Residential	LKD	W28-L	0.04		
				W28-U	0.24		
				W29-L	0.09		
				W29-U	1.51		
				W30-L	0.04		
				W30-U	0.79		
					2.71	2.00	YES
First	R21	Residential	Kitchen	W31-L	0.10		
				W31-U	1.84		
					1.94	2.00	NO
First	R22	Residential	Living Room	W32-L	0.09		
				W32-U	1.54		
				W33-L	0.30		
				W33-U	3.35		
					5.27	1.50	YES
First	R23	Residential	Bedroom	W34-L	0.10		
				W34-U	1.77		
					1.87	1.00	YES
First	R24	Residential	Bedroom	W35-L	0.10		
				W35-U	1.76		
					1.86	1.00	YES
Second	R1	Residential	Living Room	W1-L	0.09		
				W1-U	1.71		
				W36-L	0.33		
				W36-U	3.70		
					5.83	1.50	YES
Second	R2	Residential	Kitchen	W2-L	0.11		
				W2-U	1.99		
					2.09	2.00	YES
Second	R3	Residential	LKD	W3-L	0.16		
				W3-U	1.16		
					1.32	2.00	NO
Second	R4	Residential	LKD	W4-L	0.16		
				W4-U	1.25		
					1.41	2.00	NO
Second	R5	Residential	LKD	W5-L	0.07		
				W5-U	1.35		
				W6-L	0.07		
				W6-U	1.34		
				W7-L	0.05		
				W7-U	0.44		
					3.33	2.00	YES
Second	R6	Residential	Bedroom	W8-L	0.16		
				W8-U	1.07		
					1.23	1.00	YES
Second	R7	Residential	LKD	W9-L	0.05		
				W9-U	0.95		
				W10-L	0.05		
				W10-U	0.98		
				W11-L	0.15		
				W11-U	1.22		

Project Name: Ham Close  
 Project No.: HA 167\_R02  
 Report Title: Average Daylight Analysis - Proposed Scheme Rel 02 - Existing v Proposal  
 Date: 21/03/2022

Floor Ref	Room Ref	Property Type	Room Use	Window Ref	ADF Proposed	Req'd Value	Meets BRE Criteria
					3.40	2.00	YES
Second	R8	Residential	Bedroom	W12-L	0.06		
				W12-U	0.82		
					0.89	1.00	NO
Second	R9	Residential	Bedroom	W13-L	0.10		
				W13-U	1.79		
					1.89	1.00	YES
Second	R10	Residential	LKD	W14-L	0.03		
				W14-U	0.44		
				W15-L	0.17		
				W15-U	1.39		
				W16-L	0.10		
				W16-U	1.76		
					3.90	2.00	YES
Second	R11	Residential	Bedroom	W17-L	0.11		
				W17-U	1.97		
					2.08	1.00	YES
Second	R12	Residential	Bedroom	W18-L	0.08		
				W18-U	1.49		
					1.57	1.00	YES
Second	R13	Residential	Bedroom	W19-L	0.16		
				W19-U	0.79		
					0.96	1.00	NO
Second	R14	Residential	LKD	W20-L	0.05		
				W20-U	0.43		
				W21-L	0.09		
				W21-U	1.56		
					2.13	2.00	YES
Second	R15	Residential	LKD	W22-L	0.09		
				W22-U	1.59		
				W23-L	0.04		
				W23-U	0.26		
					1.97	2.00	NO
Second	R16	Residential	Bedroom	W24-L	0.17		
				W24-U	0.81		
					0.98	1.00	NO
Second	R17	Residential	Bedroom	W25-L	0.10		
				W25-U	1.74		
					1.83	1.00	YES
Second	R18	Residential	Bedroom	W26-L	0.10		
				W26-U	1.75		
					1.85	1.00	YES
Second	R19	Residential	Bedroom	W27-L	0.19		
				W27-U	1.17		
					1.36	1.00	YES
Second	R20	Residential	LKD	W28-L	0.04		
				W28-U	0.30		
				W29-L	0.09		
				W29-U	1.65		
				W30-L	0.05		
				W30-U	0.83		
					2.96	2.00	YES



Project Name: Ham Close  
 Project No.: HA 167\_R02  
 Report Title: Average Daylight Analysis - Proposed Scheme Rel 02 - Existing v Proposal  
 Date: 21/03/2022

Floor Ref	Room Ref	Property Type	Room Use	Window Ref	ADF Proposed	Req'd Value	Meets BRE Criteria
Second	R21	Residential	Kitchen	W31-L	0.11	2.00	YES
				W31-U	2.02		
					<b>2.13</b>		
Second	R22	Residential	Living Room	W32-L	0.10	1.50	YES
				W32-U	1.70		
				W33-L	0.32		
				W33-U	3.66		
					<b>5.78</b>		
Second	R23	Residential	Bedroom	W34-L	0.11	1.00	YES
				W34-U	1.93		
					<b>2.04</b>		
Second	R24	Residential	Bedroom	W35-L	0.11	1.00	YES
				W35-U	1.94		
					<b>2.05</b>		
Third	R1	Residential	Living Room	W1-L	0.11	1.50	YES
				W1-U	2.09		
				W36-L	0.36		
				W36-U	4.04		
					<b>6.60</b>		
Third	R2	Residential	Kitchen	W2-L	0.14	2.00	YES
				W2-U	2.61		
					<b>2.75</b>		
Third	R3	Residential	LKD	W3-L	0.18	2.00	NO
				W3-U	1.48		
					<b>1.66</b>		
Third	R4	Residential	LKD	W4-L	0.18	2.00	NO
				W4-U	1.51		
					<b>1.70</b>		
Third	R5	Residential	LKD	W5-L	0.08	2.00	YES
				W5-U	1.50		
				W6-L	0.08		
				W6-U	1.50		
				W7-L	0.05		
				W7-U	0.49		
					<b>3.71</b>		
Third	R6	Residential	Bedroom	W8-L	0.18	1.00	YES
				W8-U	1.45		
					<b>1.63</b>		
Third	R7	Residential	LKD	W9-L	0.06	2.00	YES
				W9-U	1.09		
				W10-L	0.06		
				W10-U	1.10		
				W11-L	0.15		
				W11-U	1.24		
					<b>3.71</b>		
Third	R8	Residential	Bedroom	W12-L	0.06	1.00	NO
				W12-U	0.84		
					<b>0.90</b>		
Third	R9	Residential	Bedroom	W13-L	0.10	1.00	YES
				W13-U	1.81		
					<b>1.91</b>		
Third	R10	Residential	LKD	W14-L	0.03		

Project Name: Ham Close  
 Project No.: HA 167\_R02  
 Report Title: Average Daylight Analysis - Proposed Scheme Rel 02 - Existing v Proposal  
 Date: 21/03/2022

Floor Ref	Room Ref	Property Type	Room Use	Window Ref	ADF Proposed	Req'd Value	Meets BRE Criteria
				W14-U	0.45		
				W15-L	0.17		
				W15-U	1.42		
				W16-L	0.11		
				W16-U	1.88		
					<b>4.06</b>	2.00	YES
Third	R11	Residential	Bedroom	W17-L	0.12		
				W17-U	2.12		
					<b>2.24</b>	1.00	YES
Third	R12	Residential	Bedroom	W18-L	0.09		
				W18-U	1.63		
					<b>1.72</b>	1.00	YES
Third	R13	Residential	Bedroom	W19-L	0.19		
				W19-U	1.00		
					<b>1.19</b>	1.00	YES
Third	R14	Residential	LKD	W20-L	0.05		
				W20-U	0.45		
				W21-L	0.10		
				W21-U	1.72		
					<b>2.32</b>	2.00	YES
Third	R15	Residential	LKD	W22-L	0.10		
				W22-U	1.75		
				W23-L	0.04		
				W23-U	0.32		
					<b>2.21</b>	2.00	YES
Third	R16	Residential	Bedroom	W24-L	0.19		
				W24-U	1.10		
					<b>1.29</b>	1.00	YES
Third	R17	Residential	Bedroom	W25-L	0.10		
				W25-U	1.86		
					<b>1.96</b>	1.00	YES
Third	R18	Residential	Bedroom	W26-L	0.10		
				W26-U	1.87		
					<b>1.98</b>	1.00	YES
Third	R19	Residential	Bedroom	W27-L	0.21		
				W27-U	1.38		
					<b>1.59</b>	1.00	YES
Third	R20	Residential	LKD	W28-L	0.04		
				W28-U	0.35		
				W29-L	0.10		
				W29-U	1.81		
				W30-L	0.05		
				W30-U	0.87		
					<b>3.22</b>	2.00	YES
Third	R21	Residential	Kitchen	W31-L	0.12		
				W31-U	2.20		
					<b>2.32</b>	2.00	YES
Third	R22	Residential	Living Room	W32-L	0.10		
				W32-U	1.88		
				W33-L	0.35		
				W33-U	3.97		
					<b>6.30</b>	1.50	YES

Project Name: Ham Close  
 Project No.: HA 167\_R02  
 Report Title: Average Daylight Analysis - Proposed Scheme Rel 02 - Existing v Proposal  
 Date: 21/03/2022

Floor Ref	Room Ref	Property Type	Room Use	Window Ref	ADF Proposed	Req'd Value	Meets BRE Criteria
Third	R23	Residential	Bedroom	W34-L	0.12	1.00	YES
				W34-U	2.10		
					<b>2.22</b>		
Third	R24	Residential	Bedroom	W35-L	0.12	1.00	YES
				W35-U	2.11		
					<b>2.23</b>		
Fourth	R1	Residential	Living Room	W1-L	0.13	1.50	YES
				W1-U	2.31		
				W36-L	0.38		
				W36-U	4.33		
					<b>7.16</b>		
Fourth	R2	Residential	Kitchen	W2-L	0.17	2.00	YES
				W2-U	2.99		
					<b>3.16</b>		
Fourth	R3	Residential	LKD	W3-L	0.20	2.00	NO
				W3-U	1.64		
					<b>1.83</b>		
Fourth	R4	Residential	LKD	W4-L	0.20	2.00	NO
				W4-U	1.63		
					<b>1.83</b>		
Fourth	R5	Residential	LKD	W5-L	0.09	2.00	YES
				W5-U	1.61		
				W6-L	0.09		
				W6-U	1.61		
				W7-L	0.06		
				W7-U	0.50		
					<b>3.96</b>		
Fourth	R6	Residential	Bedroom	W8-L	0.19	1.00	YES
				W8-U	1.61		
					<b>1.80</b>		
Fourth	R7	Residential	LKD	W9-L	0.07	2.00	YES
				W9-U	1.19		
				W10-L	0.07		
				W10-U	1.19		
				W11-L	0.15		
				W11-U	1.22		
					<b>3.89</b>		
Fourth	R8	Residential	Bedroom	W12-L	0.06	1.00	NO
				W12-U	0.83		
					<b>0.89</b>		
Fourth	R9	Residential	Bedroom	W13-L	0.10	1.00	YES
				W13-U	1.84		
					<b>1.94</b>		
Fourth	R10	Residential	LKD	W14-L	0.03	2.00	YES
				W14-U	0.44		
				W15-L	0.17		
				W15-U	1.39		
				W16-L	0.11		
				W16-U	2.00		
					<b>4.15</b>		
Fourth	R11	Residential	Bedroom	W17-L	0.13		
				W17-U	2.29		

Project Name: Ham Close  
 Project No.: HA 167\_R02  
 Report Title: Average Daylight Analysis - Proposed Scheme Rel 02 - Existing v Proposal  
 Date: 21/03/2022

Floor Ref	Room Ref	Property Type	Room Use	Window Ref	ADF Proposed	Req'd Value	Meets BRE Criteria
					2.42	1.00	YES
Fourth	R12	Residential	Bedroom	W18-L	0.10		
				W18-U	1.77		
					1.87	1.00	YES
Fourth	R13	Residential	Bedroom	W19-L	0.21		
				W19-U	1.43		
					1.64	1.00	YES
Fourth	R14	Residential	LKD	W20-L	0.05		
				W20-U	0.45		
				W21-L	0.11		
				W21-U	1.90		
					2.52	2.00	YES
Fourth	R15	Residential	LKD	W22-L	0.11		
				W22-U	1.89		
				W23-L	0.05		
				W23-U	0.35		
					2.40	2.00	YES
Fourth	R16	Residential	Bedroom	W24-L	0.21		
				W24-U	1.48		
					1.69	1.00	YES
Fourth	R17	Residential	Bedroom	W25-L	0.11		
				W25-U	1.98		
					2.09	1.00	YES
Fourth	R18	Residential	Bedroom	W26-L	0.11		
				W26-U	1.99		
					2.10	1.00	YES
Fourth	R19	Residential	Bedroom	W27-L	0.22		
				W27-U	1.63		
					1.85	1.00	YES
Fourth	R20	Residential	LKD	W28-L	0.05		
				W28-U	0.37		
				W29-L	0.11		
				W29-U	1.94		
				W30-L	0.05		
				W30-U	0.95		
					3.46	2.00	YES
Fourth	R21	Residential	Kitchen	W31-L	0.13		
				W31-U	2.42		
					2.55	2.00	YES
Fourth	R22	Residential	Living Room	W32-L	0.12		
				W32-U	2.07		
				W33-L	0.38		
				W33-U	4.26		
					6.83	1.50	YES
Fourth	R23	Residential	Bedroom	W34-L	0.13		
				W34-U	2.24		
					2.37	1.00	YES
Fourth	R24	Residential	Bedroom	W35-L	0.13		
				W35-U	2.25		
					2.38	1.00	YES
Fifth	R1	Residential	LKD	W1-L	0.08		
				W1-U	1.55		

Project Name: Ham Close  
 Project No.: HA 167\_R02  
 Report Title: Average Daylight Analysis - Proposed Scheme Rel 02 - Existing v Proposal  
 Date: 21/03/2022

Floor Ref	Room Ref	Property Type	Room Use	Window Ref	ADF Proposed	Req'd Value	Meets BRE Criteria
				W2	0.51		
				W25-L	0.23		
				W25-U	3.02		
					<b>5.38</b>	2.00	YES
Fifth	R2	Residential	Bedroom	W3-L	0.30		
				W3-U	4.10		
					<b>4.40</b>	1.00	YES
Fifth	R3	Residential	LKD	W4-L	0.20		
				W4-U	2.77		
					<b>2.97</b>	2.00	YES
Fifth	R4	Residential	Bedroom	W5-L	0.12		
				W5-U	2.43		
					<b>2.55</b>	1.00	YES
Fifth	R5	Residential	Bedroom	W6-L	0.15		
				W6-U	3.03		
					<b>3.17</b>	1.00	YES
Fifth	R6	Residential	Bedroom	W7-L	0.35		
				W7-U	4.86		
					<b>5.21</b>	1.00	YES
Fifth	R7	Residential	Kitchen	W8	2.64		
					<b>2.64</b>	2.00	YES
Fifth	R8	Residential	LD	W9-L	0.07		
				W9-U	1.52		
				W10-L	0.24		
				W10-U	3.10		
					<b>4.94</b>	1.50	YES
Fifth	R9	Residential	Bedroom	W11-L	0.12		
				W11-U	2.62		
					<b>2.74</b>	1.00	YES
Fifth	R10	Residential	Bedroom	W12-L	0.39		
				W12-U	4.98		
				W13-L	0.12		
				W13-U	2.42		
					<b>7.91</b>	1.00	YES
Fifth	R11	Residential	Bedroom	W14-L	0.41		
				W14-U	5.46		
					<b>5.87</b>	1.00	YES
Fifth	R12	Residential	Bedroom	W15-L	0.38		
				W15-U	4.81		
					<b>5.19</b>	1.00	YES
Fifth	R13	Residential	LKD	W16-L	0.08		
				W16-U	1.48		
				W17-L	0.25		
				W17-U	2.96		
					<b>4.77</b>	2.00	YES
Fifth	R14	Residential	LKD	W18-L	0.24		
				W18-U	2.89		
					<b>3.13</b>	2.00	YES
Fifth	R15	Residential	Bedroom	W19-L	0.13		
				W19-U	2.37		
					<b>2.50</b>	1.00	YES
Fifth	R16	Residential	Bedroom	W20-L	0.12		

Project Name: Ham Close  
 Project No.: HA 167\_R02  
 Report Title: Average Daylight Analysis - Proposed Scheme Rel 02 - Existing v Proposal  
 Date: 21/03/2022

Floor Ref	Room Ref	Property Type	Room Use	Window Ref	ADF Proposed	Req'd Value	Meets BRE Criteria
				W20-U	2.22		
					<b>2.34</b>	1.00	YES
Fifth	R17	Residential	LKD	W21-L	0.21		
				W21-U	2.48		
				W22-L	0.20		
				W22-U	2.54		
					<b>5.43</b>	2.00	YES
Fifth	R18	Residential	Bedroom	W23-L	0.33		
				W23-U	4.46		
				W24-L	0.34		
				W24-U	4.51		
					<b>9.63</b>	1.00	YES
<b>Block N</b>							
Ground	R1	Residential	LKD	W1	0.32		
				W2-L	0.04		
				W2-U	1.69		
				W3-L	0.03		
				W3-U	0.14		
					<b>2.23</b>	2.00	YES
Ground	R2	Residential	Bedroom	W4-L	0.12		
				W4-U	0.78		
					<b>0.90</b>	1.00	NO
Ground	R3	Residential	Bedroom	W5-L	0.06		
				W5-U	2.30		
					<b>2.36</b>	1.00	YES
Ground	R4	Residential	KD	W6-L	0.06		
				W6-U	2.45		
				W7-L	0.04		
				W7-U	0.11		
					<b>2.67</b>	2.00	YES
Ground	R5	Residential	Living Room	W8-L	0.10		
				W8-U	0.38		
					<b>0.48</b>	1.50	NO
Ground	R6	Residential	Bedroom	W9-L	0.13		
				W9-U	0.72		
					<b>0.85</b>	1.00	NO
Ground	R7	Residential	LKD	W10-L	0.04		
				W10-U	0.32		
				W11-L	0.04		
				W11-U	1.46		
				W12	0.00		
					<b>1.86</b>	2.00	NO
First	R1	Residential	LKD	W1	0.45		
				W20-L	0.16		
				W20-U	1.11		
					<b>1.72</b>	2.00	NO
First	R2	Residential	LKD	W2	0.40		
				W3-L	0.05		
				W3-U	1.90		
				W4-L	0.04		

Project Name: Ham Close  
 Project No.: HA 167\_R02  
 Report Title: Average Daylight Analysis - Proposed Scheme Rel 02 - Existing v Proposal  
 Date: 21/03/2022

Floor Ref	Room Ref	Property Type	Room Use	Window Ref	ADF Proposed	Req'd Value	Meets BRE Criteria
				W4-U	0.23		
					<b>2.61</b>	2.00	YES
First	R3	Residential	Bedroom	W5-L	0.15		
				W5-U	0.79		
					<b>0.94</b>	1.00	NO
First	R4	Residential	Bedroom	W6-L	0.07		
				W6-U	2.67		
					<b>2.73</b>	1.00	YES
First	R5	Residential	KD	W7-L	0.07		
				W7-U	2.88		
				W8-L	0.05		
				W8-U	0.20		
					<b>3.20</b>	2.00	YES
First	R6	Residential	Living Room	W9-L	0.13		
				W9-U	0.43		
					<b>0.57</b>	1.50	NO
First	R7	Residential	Bedroom	W10-L	0.15		
				W10-U	0.75		
					<b>0.90</b>	1.00	NO
First	R8	Residential	LKD	W11-L	0.05		
				W11-U	0.40		
				W12-L	0.04		
				W12-U	1.65		
				W13	0.00		
					<b>2.14</b>	2.00	YES
First	R9	Residential	LKD	W14	0.00		
				W15-L	0.14		
				W15-U	0.90		
					<b>1.04</b>	2.00	NO
First	R10	Residential	Bedroom	W16-L	0.01		
				W16-U	0.26		
				W17-L	0.07		
				W17-U	2.61		
					<b>2.95</b>	1.00	YES
First	R11	Residential	Bedroom	W18-L	0.07		
				W18-U	2.73		
				W19-L	0.02		
				W19-U	0.46		
					<b>3.27</b>	1.00	YES
Second	R1	Residential	LKD	W1	0.48		
				W20-L	0.18		
				W20-U	1.45		
					<b>2.11</b>	2.00	YES
Second	R2	Residential	LKD	W2	0.45		
				W3-L	0.05		
				W3-U	2.12		
				W4-L	0.04		
				W4-U	0.30		
					<b>2.97</b>	2.00	YES
Second	R3	Residential	Bedroom	W5-L	0.18		
				W5-U	1.24		
					<b>1.43</b>	1.00	YES

Project Name: Ham Close  
 Project No.: HA 167\_R02  
 Report Title: Average Daylight Analysis - Proposed Scheme Rel 02 - Existing v Proposal  
 Date: 21/03/2022

Floor Ref	Room Ref	Property Type	Room Use	Window Ref	ADF Proposed	Req'd Value	Meets BRE Criteria
Second	R4	Residential	Bedroom	W6-L	0.08	1.00	YES
				W6-U	3.06		
					<b>3.14</b>		
Second	R5	Residential	KD	W7-L	0.09	2.00	YES
				W7-U	3.33		
				W8-L	0.06		
				W8-U	0.34		
					<b>3.81</b>		
Second	R6	Residential	Living Room	W9-L	0.17	1.50	NO
				W9-U	1.03		
					<b>1.19</b>		
Second	R7	Residential	Bedroom	W10-L	0.18	1.00	YES
				W10-U	1.18		
					<b>1.36</b>		
Second	R8	Residential	LKD	W11-L	0.05	2.00	YES
				W11-U	0.46		
				W12-L	0.05		
				W12-U	1.86		
				W13	0.03		
					<b>2.45</b>		
Second	R9	Residential	LKD	W14	0.08	2.00	NO
				W15-L	0.16		
				W15-U	1.17		
					<b>1.41</b>		
Second	R10	Residential	Bedroom	W16-L	0.01	1.00	YES
				W16-U	0.30		
				W17-L	0.08		
				W17-U	2.98		
					<b>3.36</b>		
Second	R11	Residential	Bedroom	W18-L	0.08	1.00	YES
				W18-U	3.10		
				W19-L	0.02		
				W19-U	0.49		
					<b>3.69</b>		
Third	R1	Residential	LKD	W1	0.48	2.00	YES
				W20-L	0.26		
				W20-U	3.06		
					<b>3.81</b>		
Third	R2	Residential	LKD	W2	0.45	2.00	YES
				W3-L	0.06		
				W3-U	2.33		
				W4-L	0.05		
				W4-U	0.36		
					<b>3.24</b>		
Third	R3	Residential	Bedroom	W5-L	0.21	1.00	YES
				W5-U	1.70		
					<b>1.91</b>		
Third	R4	Residential	Bedroom	W6-L	0.09	1.00	YES
				W6-U	3.45		
					<b>3.54</b>		
Third	R5	Residential	KD	W7-L	0.10		
				W7-U	3.80		



Project Name: Ham Close  
 Project No.: HA 167\_R02  
 Report Title: Average Daylight Analysis - Proposed Scheme Rel 02 - Existing v Proposal  
 Date: 21/03/2022

Floor Ref	Room Ref	Property Type	Room Use	Window Ref	ADF Proposed	Req'd Value	Meets BRE Criteria
				W8-L	0.07		
				W8-U	0.44		
					<b>4.41</b>	2.00	YES
Third	R6	Residential	Living Room	W9-L	0.19		
				W9-U	1.54		
					<b>1.74</b>	1.50	YES
Third	R7	Residential	Bedroom	W10-L	0.21		
				W10-U	1.62		
					<b>1.82</b>	1.00	YES
Third	R8	Residential	LKD	W11-L	0.05		
				W11-U	0.48		
				W12-L	0.05		
				W12-U	2.08		
				W13	0.12		
					<b>2.79</b>	2.00	YES
Third	R9	Residential	LKD	W14	0.18		
				W15-L	0.24		
				W15-U	2.82		
					<b>3.25</b>	2.00	YES
Third	R10	Residential	Bedroom	W16-L	0.02		
				W16-U	0.88		
				W17-L	0.08		
				W17-U	3.19		
					<b>4.17</b>	1.00	YES
Third	R11	Residential	Bedroom	W18-L	0.09		
				W18-U	3.32		
				W19-L	0.03		
				W19-U	1.03		
					<b>4.46</b>	1.00	YES
<b>Block O</b>							
Ground	R1	Residential	Bedroom	W1-L	0.01		
				W1-U	2.10		
					<b>2.10</b>	1.00	YES
Ground	R2	Residential	LKD	W2	0.40		
				W3-L	0.19		
				W3-U	1.50		
				W4-L	0.05		
				W4-U	0.70		
					<b>2.84</b>	2.00	YES
Ground	R3	Residential	LKD	W5-L	0.12		
				W5-U	0.98		
					<b>1.10</b>	2.00	NO
Ground	R4	Residential	Bedroom	W6-L	0.03		
				W6-U	0.40		
				W7-L	0.08		
				W7-U	0.99		
					<b>1.50</b>	1.00	YES
Ground	R5	Residential	LKD	W8-L	0.06		
				W8-U	0.71		
				W9-L	0.18		

Project Name: Ham Close  
 Project No.: HA 167\_R02  
 Report Title: Average Daylight Analysis - Proposed Scheme Rel 02 - Existing v Proposal  
 Date: 21/03/2022

Floor Ref	Room Ref	Property Type	Room Use	Window Ref	ADF Proposed	Req'd Value	Meets BRE Criteria
				W9-U	1.47		
				W10	0.00		
					<b>2.43</b>	2.00	YES
Ground	R6	Residential	Bedroom	W11	0.59		
					<b>0.59</b>	1.00	NO
First	R1	Residential	Bedroom	W1	0.61		
				W15-L	0.11		
				W15-U	1.98		
					<b>2.71</b>	1.00	YES
First	R2	Residential	LKD	W2	0.34		
				W3-L	0.16		
				W3-U	1.25		
				W4-L	0.04		
				W4-U	0.58		
					<b>2.38</b>	2.00	YES
First	R3	Residential	LKD	W5-L	0.13		
				W5-U	1.01		
					<b>1.14</b>	2.00	NO
First	R4	Residential	Bedroom	W6-L	0.03		
				W6-U	0.41		
				W7-L	0.08		
				W7-U	1.03		
					<b>1.56</b>	1.00	YES
First	R5	Residential	LKD	W8-L	0.05		
				W8-U	0.59		
				W9-L	0.15		
				W9-U	1.22		
				W10	0.05		
					<b>2.07</b>	2.00	YES
First	R6	Residential	Bedroom	W11	0.11		
				W12-L	0.09		
				W12-U	1.63		
					<b>1.84</b>	1.00	YES
First	R7	Residential	Bedroom	W13-L	0.09		
				W13-U	1.69		
					<b>1.78</b>	1.00	YES
First	R8	Residential	Bedroom	W14-L	0.11		
				W14-U	1.92		
					<b>2.03</b>	1.00	YES
Second	R1	Residential	Bedroom	W1	0.70		
				W15-L	0.12		
				W15-U	2.24		
					<b>3.06</b>	1.00	YES
Second	R2	Residential	LKD	W2	0.36		
				W3-L	0.16		
				W3-U	1.26		
				W4-L	0.05		
				W4-U	0.59		
					<b>2.41</b>	2.00	YES
Second	R3	Residential	LKD	W5-L	0.16		
				W5-U	1.28		
					<b>1.44</b>	2.00	NO

Project Name: Ham Close  
 Project No.: HA 167\_R02  
 Report Title: Average Daylight Analysis - Proposed Scheme Rel 02 - Existing v Proposal  
 Date: 21/03/2022

Floor Ref	Room Ref	Property Type	Room Use	Window Ref	ADF Proposed	Req'd Value	Meets BRE Criteria
Second	R4	Residential	Bedroom	W6-L	0.10	1.00	YES
				W6-U	1.23		
					<b>1.33</b>		
Second	R5	Residential	Bedroom	W7-L	0.09	1.00	YES
				W7-U	1.23		
					<b>1.33</b>		
Second	R6	Residential	KD	W8-L	0.07	2.00	NO
				W8-U	0.97		
					<b>1.05</b>		
Second	R7	Residential	Living Room	W9-L	0.26	1.50	YES
				W9-U	2.14		
				W10	0.21		
					<b>2.62</b>		
Second	R8	Residential	Bedroom	W11	0.23	1.00	YES
				W12-L	0.11		
				W12-U	1.92		
					<b>2.26</b>		
Second	R9	Residential	Bedroom	W13-L	0.11	1.00	YES
				W13-U	1.98		
					<b>2.09</b>		
Second	R10	Residential	Bedroom	W14-L	0.12	1.00	YES
				W14-U	2.15		
					<b>2.27</b>		
Third	R1	Residential	Bedroom	W1	0.69	1.00	YES
				W15-L	0.13		
				W15-U	2.39		
					<b>3.21</b>		
Third	R2	Residential	Living Room	W2	0.62	1.50	YES
				W3-L	0.32		
				W3-U	4.48		
					<b>5.43</b>		
Third	R3	Residential	KD	W4-L	0.09	2.00	NO
				W4-U	1.82		
					<b>1.91</b>		
Third	R4	Residential	LKD	W5-L	0.17	2.00	NO
				W5-U	1.53		
					<b>1.71</b>		
Third	R5	Residential	Bedroom	W6-L	0.10	1.00	YES
				W6-U	1.46		
					<b>1.56</b>		
Third	R6	Residential	Bedroom	W7-L	0.10	1.00	YES
				W7-U	1.44		
					<b>1.54</b>		
Third	R7	Residential	KD	W8-L	0.09	2.00	NO
				W8-U	1.84		
					<b>1.93</b>		
Third	R8	Residential	Living Room	W9-L	0.32	1.50	YES
				W9-U	4.41		
				W10	0.32		
					<b>5.05</b>		
Third	R9	Residential	Bedroom	W11	0.35		
				W12-L	0.12		

Project Name: Ham Close  
 Project No.: HA 167\_R02  
 Report Title: Average Daylight Analysis - Proposed Scheme Rel 02 - Existing v Proposal  
 Date: 21/03/2022

Floor Ref	Room Ref	Property Type	Room Use	Window Ref	ADF Proposed	Req'd Value	Meets BRE Criteria
				W12-U	2.18		
					2.64	1.00	YES
Third	R10	Residential	Bedroom	W13-L	0.12		
				W13-U	2.25		
					2.37	1.00	YES
Third	R11	Residential	Bedroom	W14-L	0.13		
				W14-U	2.38		
					2.51	1.00	YES
<b>Block P</b>							
Ground	R1	Residential	LKD	W1-L	0.16		
				W1-U	1.31		
				W12-L	0.05		
				W12-U	0.66		
					2.18	2.00	YES
Ground	R2	Residential	LKD	W2-L	0.16		
				W2-U	1.31		
				W11-L	0.06		
				W11-U	0.78		
					2.30	2.00	YES
Ground	R3	Residential	LKD	W3-L	0.16		
				W3-U	1.26		
				W10-L	0.06		
				W10-U	0.79		
					2.26	2.00	YES
Ground	R4	Residential	LKD	W4-L	0.16		
				W4-U	1.24		
				W9-L	0.06		
				W9-U	0.79		
					2.24	2.00	YES
Ground	R5	Residential	LKD	W5-L	0.16		
				W5-U	1.27		
				W8-L	0.06		
				W8-U	0.79		
					2.27	2.00	YES
Ground	R6	Residential	LKD	W6-L	0.16		
				W6-U	1.27		
				W7-L	0.06		
				W7-U	0.79		
					2.27	2.00	YES
First	R1	Residential	Bedroom	W1-L	0.17		
				W1-U	1.43		
					1.60	1.00	YES
First	R2	Residential	Bedroom	W2-L	0.10		
				W2-U	0.91		
					1.01	1.00	YES
First	R3	Residential	Bedroom	W3-L	0.17		
				W3-U	1.47		
					1.64	1.00	YES
First	R4	Residential	Bedroom	W4-L	0.10		
				W4-U	0.89		

Project Name: Ham Close  
 Project No.: HA 167\_R02  
 Report Title: Average Daylight Analysis - Proposed Scheme Rel 02 - Existing v Proposal  
 Date: 21/03/2022

Floor Ref	Room Ref	Property Type	Room Use	Window Ref	ADF Proposed	Req'd Value	Meets BRE Criteria
					0.99	1.00	NO
First	R5	Residential	Bedroom	W5-L W5-U	0.17 1.43	1.59	1.00 YES
First	R6	Residential	Bedroom	W6-L W6-U	0.10 0.87	0.97	1.00 NO
First	R7	Residential	Bedroom	W7-L W7-U	0.16 1.41	1.58	1.00 YES
First	R8	Residential	Bedroom	W8-L W8-U	0.10 0.87	0.97	1.00 NO
First	R9	Residential	Bedroom	W9-L W9-U	0.17 1.42	1.59	1.00 YES
First	R10	Residential	Bedroom	W10-L W10-U	0.10 0.88	0.98	1.00 NO
First	R11	Residential	Bedroom	W11-L W11-U	0.17 1.43	1.59	1.00 YES
First	R12	Residential	Bedroom	W12-L W12-U	0.10 0.87	0.97	1.00 NO
First	R13	Residential	Bedroom	W13-L W13-U	0.26 2.30	2.56	1.00 YES
First	R14	Residential	Bedroom	W14-L W14-U	0.26 2.31	2.57	1.00 YES
First	R15	Residential	Bedroom	W15-L W15-U	0.26 2.30	2.57	1.00 YES
First	R16	Residential	Bedroom	W16-L W16-U	0.26 2.30	2.56	1.00 YES
First	R17	Residential	Bedroom	W17-L W17-U	0.26 2.28	2.54	1.00 YES
First	R18	Residential	Bedroom	W18-L W18-U	0.22 1.97	2.19	1.00 YES
Second	R1	Residential	Bedroom	W1-L W1-U	0.31 2.72	3.03	1.00 YES
Second	R2	Residential	Bedroom	W2-L W2-U	0.33 2.84	3.16	1.00 YES
Second	R3	Residential	Bedroom	W3-L W3-U	0.32 2.81	3.13	1.00 YES

Project Name: Ham Close  
 Project No.: HA 167\_R02  
 Report Title: Average Daylight Analysis - Proposed Scheme Rel 02 - Existing v Proposal  
 Date: 21/03/2022

Floor Ref	Room Ref	Property Type	Room Use	Window Ref	ADF Proposed	Req'd Value	Meets BRE Criteria
Second	R4	Residential	Bedroom	W4-L	0.32	1.00	YES
				W4-U	2.80		
					<b>3.13</b>		
Second	R5	Residential	Bedroom	W5-L	0.32	1.00	YES
				W5-U	2.80		
					<b>3.13</b>		
Second	R6	Residential	Bedroom	W6-L	0.32	1.00	YES
				W6-U	2.79		
					<b>3.11</b>		
<b>Block Q</b>							
Ground	R1	Residential	LKD	W1-L	0.15	2.00	YES
				W1-U	1.18		
				W12-L	0.06		
				W12-U	0.78		
					<b>2.17</b>		
Ground	R2	Residential	LKD	W2-L	0.14	2.00	YES
				W2-U	1.09		
				W11-L	0.06		
				W11-U	0.79		
					<b>2.08</b>		
Ground	R3	Residential	LKD	W3-L	0.14	2.00	YES
				W3-U	1.04		
				W10-L	0.06		
				W10-U	0.78		
					<b>2.02</b>		
Ground	R4	Residential	LKD	W4-L	0.14	2.00	YES
				W4-U	1.04		
				W9-L	0.06		
				W9-U	0.78		
					<b>2.02</b>		
Ground	R5	Residential	LKD	W5-L	0.15	2.00	YES
				W5-U	1.10		
				W8-L	0.06		
				W8-U	0.78		
					<b>2.09</b>		
Ground	R6	Residential	LKD	W6-L	0.15	2.00	YES
				W6-U	1.18		
				W7-L	0.06		
				W7-U	0.78		
					<b>2.17</b>		
First	R1	Residential	Bedroom	W1-L	0.16	1.00	YES
				W1-U	1.34		
					<b>1.50</b>		
First	R2	Residential	Bedroom	W2-L	0.09	1.00	NO
				W2-U	0.79		
					<b>0.88</b>		
First	R3	Residential	Bedroom	W3-L	0.15	1.00	YES
				W3-U	1.25		
					<b>1.40</b>		
First	R4	Residential	Bedroom	W4-L	0.08		

Project Name: Ham Close  
 Project No.: HA 167\_R02  
 Report Title: Average Daylight Analysis - Proposed Scheme Rel 02 - Existing v Proposal  
 Date: 21/03/2022

Floor Ref	Room Ref	Property Type	Room Use	Window Ref	ADF Proposed	Req'd Value	Meets BRE Criteria
				W4-U	0.71		
					0.80	1.00	NO
First	R5	Residential	Bedroom	W5-L	0.14		
				W5-U	1.19		
					1.33	1.00	YES
First	R6	Residential	Bedroom	W6-L	0.08		
				W6-U	0.66		
					0.74	1.00	NO
First	R7	Residential	Bedroom	W7-L	0.14		
				W7-U	1.18		
					1.32	1.00	YES
First	R8	Residential	Bedroom	W8-L	0.08		
				W8-U	0.69		
					0.77	1.00	NO
First	R9	Residential	Bedroom	W9-L	0.15		
				W9-U	1.23		
					1.37	1.00	YES
First	R10	Residential	Bedroom	W10-L	0.09		
				W10-U	0.77		
					0.86	1.00	NO
First	R11	Residential	Bedroom	W11-L	0.16		
				W11-U	1.30		
					1.46	1.00	YES
First	R12	Residential	Bedroom	W12-L	0.10		
				W12-U	0.84		
					0.93	1.00	NO
First	R13	Residential	Bedroom	W13-L	0.26		
				W13-U	2.29		
					2.55	1.00	YES
First	R14	Residential	Bedroom	W14-L	0.26		
				W14-U	2.29		
					2.55	1.00	YES
First	R15	Residential	Bedroom	W15-L	0.26		
				W15-U	2.29		
					2.55	1.00	YES
First	R16	Residential	Bedroom	W16-L	0.26		
				W16-U	2.29		
					2.55	1.00	YES
First	R17	Residential	Bedroom	W17-L	0.26		
				W17-U	2.29		
					2.56	1.00	YES
First	R18	Residential	Bedroom	W18-L	0.26		
				W18-U	2.29		
					2.55	1.00	YES
Second	R1	Residential	Bedroom	W1-L	0.31		
				W1-U	2.69		
					3.00	1.00	YES
Second	R2	Residential	Bedroom	W2-L	0.30		
				W2-U	2.61		
					2.91	1.00	YES
Second	R3	Residential	Bedroom	W3-L	0.30		
				W3-U	2.55		

Project Name: Ham Close  
 Project No.: HA 167\_R02  
 Report Title: Average Daylight Analysis - Proposed Scheme Rel 02 - Existing v Proposal  
 Date: 21/03/2022

Floor Ref	Room Ref	Property Type	Room Use	Window Ref	ADF Proposed	Req'd Value	Meets BRE Criteria
					<b>2.84</b>	1.00	YES
Second	R4	Residential	Bedroom	W4-L	0.29		
				W4-U	2.54		
					<b>2.83</b>	1.00	YES
Second	R5	Residential	Bedroom	W5-L	0.30		
				W5-U	2.58		
					<b>2.88</b>	1.00	YES
Second	R6	Residential	Bedroom	W6-L	0.30		
				W6-U	2.64		
					<b>2.94</b>	1.00	YES
<b>Block R</b>							
Ground	R1	Residential	LKD	W1-L	0.06		
				W1-U	0.37		
				W15-L	0.04		
				W15-U	0.29		
					<b>0.77</b>	2.00	NO
Ground	R2	Residential	LKD	W2-L	0.04		
				W2-U	0.17		
				W3-L	0.06		
				W3-U	0.45		
					<b>0.72</b>	2.00	NO
Ground	R3	Residential	Bedroom	W4-L	0.06		
				W4-U	0.90		
					<b>0.96</b>	1.00	NO
Ground	R4	Residential	LKD	W5-L	0.03		
				W5-U	0.44		
				W6-L	0.12		
				W6-U	0.40		
					<b>0.99</b>	2.00	NO
Ground	R5	Residential	Bedroom	W7-L	0.07		
				W7-U	0.49		
				W8-L	0.09		
				W8-U	1.66		
					<b>2.31</b>	1.00	YES
Ground	R6	Residential	LKD	W9-L	0.05		
				W9-U	0.97		
				W10-L	0.05		
				W10-U	0.97		
				W11-L	0.04		
				W11-U	0.19		
					<b>2.28</b>	2.00	YES
Ground	R7	Residential	Bedroom	W12-L	0.14		
				W12-U	0.38		
				W13-L	0.04		
				W13-U	0.63		
					<b>1.19</b>	1.00	YES
Ground	R8	Residential	Bedroom	W14-L	0.06		
				W14-U	0.76		
					<b>0.82</b>	1.00	NO
First	R1	Residential	LKD	W1-L	0.06		



Project Name: Ham Close  
 Project No.: HA 167\_R02  
 Report Title: Average Daylight Analysis - Proposed Scheme Rel 02 - Existing v Proposal  
 Date: 21/03/2022

Floor Ref	Room Ref	Property Type	Room Use	Window Ref	ADF Proposed	Req'd Value	Meets BRE Criteria
				W1-U	0.34		
				W17-L	0.06		
				W17-U	0.60		
					<b>1.07</b>	2.00	<b>NO</b>
First	R2	Residential	Bedroom	W2-L	0.03		
				W2-U	0.24		
					<b>0.27</b>	1.00	<b>NO</b>
First	R3	Residential	Bedroom	W3-L	0.09		
				W3-U	1.66		
					<b>1.75</b>	1.00	YES
First	R4	Residential	Bedroom	W4-L	0.09		
				W4-U	1.62		
					<b>1.71</b>	1.00	YES
First	R5	Residential	Bedroom	W5-L	0.02		
				W5-U	0.00		
					<b>0.02</b>	1.00	<b>NO</b>
First	R6	Residential	LKD	W6-L	0.05		
				W6-U	0.20		
				W7-L	0.03		
				W7-U	0.55		
					<b>0.84</b>	2.00	<b>NO</b>
First	R7	Residential	LKD	W8-L	0.04		
				W8-U	0.55		
				W9-L	0.13		
				W9-U	0.79		
					<b>1.50</b>	2.00	<b>NO</b>
First	R8	Residential	Bedroom	W10-L	0.07		
				W10-U	0.58		
				W11-L	0.10		
				W11-U	1.85		
					<b>2.60</b>	1.00	YES
First	R9	Residential	Bedroom	W12-L	0.10		
				W12-U	1.81		
					<b>1.91</b>	1.00	YES
First	R10	Residential	Bedroom	W13-L	0.12		
				W13-U	2.12		
				W14-L	0.08		
				W14-U	0.54		
					<b>2.86</b>	1.00	YES
First	R11	Residential	LKD	W15-L	0.12		
				W15-U	0.64		
				W16-L	0.03		
				W16-U	0.56		
					<b>1.36</b>	2.00	<b>NO</b>
Second	R1	Residential	LKD	W1-L	0.08		
				W1-U	0.37		
				W17-L	0.07		
				W17-U	0.75		
					<b>1.26</b>	2.00	<b>NO</b>
Second	R2	Residential	Bedroom	W2-L	0.04		
				W2-U	0.29		
					<b>0.33</b>	1.00	<b>NO</b>

Project Name: Ham Close  
 Project No.: HA 167\_R02  
 Report Title: Average Daylight Analysis - Proposed Scheme Rel 02 - Existing v Proposal  
 Date: 21/03/2022

Floor Ref	Room Ref	Property Type	Room Use	Window Ref	ADF Proposed	Req'd Value	Meets BRE Criteria
Second	R3	Residential	Bedroom	W3-L	0.10	1.00	YES
				W3-U	1.82		
					<b>1.92</b>		
Second	R4	Residential	Bedroom	W4-L	0.10	1.00	YES
				W4-U	1.78		
					<b>1.88</b>		
Second	R5	Residential	Bedroom	W5-L	0.03	1.00	NO
				W5-U	0.16		
					<b>0.19</b>		
Second	R6	Residential	LKD	W6-L	0.06	2.00	NO
				W6-U	0.27		
				W7-L	0.04		
				W7-U	0.69		
					<b>1.07</b>		
Second	R7	Residential	LKD	W8-L	0.04	2.00	NO
				W8-U	0.69		
				W9-L	0.15		
				W9-U	1.07		
					<b>1.96</b>		
Second	R8	Residential	Bedroom	W10-L	0.08	1.00	YES
				W10-U	0.64		
				W11-L	0.11		
				W11-U	2.01		
					<b>2.85</b>		
Second	R9	Residential	Bedroom	W12-L	0.11	1.00	YES
				W12-U	1.98		
					<b>2.09</b>		
Second	R10	Residential	Bedroom	W13-L	0.13	1.00	YES
				W13-U	2.32		
				W14-L	0.09		
				W14-U	0.67		
					<b>3.21</b>		
Second	R11	Residential	LKD	W15-L	0.14	2.00	NO
				W15-U	0.96		
				W16-L	0.04		
				W16-U	0.71		
					<b>1.84</b>		
Third	R1	Residential	LKD	W1-L	0.09	2.00	NO
				W1-U	0.48		
				W17-L	0.08		
				W17-U	0.93		
					<b>1.58</b>		
Third	R2	Residential	Bedroom	W2-L	0.05	1.00	NO
				W2-U	0.40		
					<b>0.45</b>		
Third	R3	Residential	Bedroom	W3-L	0.11	1.00	YES
				W3-U	1.98		
					<b>2.09</b>		
Third	R4	Residential	Bedroom	W4-L	0.11	1.00	YES
				W4-U	1.95		
					<b>2.06</b>		
Third	R5	Residential	Bedroom	W5-L	0.04		

Project Name: Ham Close  
 Project No.: HA 167\_R02  
 Report Title: Average Daylight Analysis - Proposed Scheme Rel 02 - Existing v Proposal  
 Date: 21/03/2022

Floor Ref	Room Ref	Property Type	Room Use	Window Ref	ADF Proposed	Req'd Value	Meets BRE Criteria
				W5-U	0.33		
					<b>0.37</b>	1.00	<b>NO</b>
Third	R6	Residential	LKD	W6-L	0.08		
				W6-U	0.37		
				W7-L	0.05		
				W7-U	0.87		
					<b>1.37</b>	2.00	<b>NO</b>
Third	R7	Residential	LKD	W8-L	0.05		
				W8-U	0.89		
				W9-L	0.16		
				W9-U	1.29		
					<b>2.39</b>	2.00	YES
Third	R8	Residential	Bedroom	W10-L	0.08		
				W10-U	0.70		
				W11-L	0.12		
				W11-U	2.17		
					<b>3.07</b>	1.00	YES
Third	R9	Residential	Bedroom	W12-L	0.12		
				W12-U	2.14		
					<b>2.26</b>	1.00	YES
Third	R10	Residential	Bedroom	W13-L	0.14		
				W13-U	2.51		
				W14-L	0.09		
				W14-U	0.77		
					<b>3.51</b>	1.00	YES
Third	R11	Residential	LKD	W15-L	0.15		
				W15-U	1.19		
				W16-L	0.05		
				W16-U	0.90		
					<b>2.29</b>	2.00	YES
Fourth	R1	Residential	LKD	W1-L	0.23		
				W1-U	2.64		
				W17-L	0.10		
				W17-U	1.14		
					<b>4.11</b>	2.00	YES
Fourth	R2	Residential	Bedroom	W2-L	0.13		
				W2-U	2.39		
					<b>2.53</b>	1.00	YES
Fourth	R3	Residential	Bedroom	W3-L	0.12		
				W3-U	2.14		
					<b>2.26</b>	1.00	YES
Fourth	R4	Residential	Bedroom	W4-L	0.12		
				W4-U	2.12		
					<b>2.24</b>	1.00	YES
Fourth	R5	Residential	Bedroom	W5-L	0.13		
				W5-U	2.33		
					<b>2.46</b>	1.00	YES
Fourth	R6	Residential	LKD	W6-L	0.22		
				W6-U	2.55		
				W7-L	0.06		
				W7-U	1.07		
					<b>3.90</b>	2.00	YES

Project Name: Ham Close  
 Project No.: HA 167\_R02  
 Report Title: Average Daylight Analysis - Proposed Scheme Rel 02 - Existing v Proposal  
 Date: 21/03/2022

Floor Ref	Room Ref	Property Type	Room Use	Window Ref	ADF Proposed	Req'd Value	Meets BRE Criteria
Fourth	R7	Residential	LKD	W8-L	0.06	2.00	YES
				W8-U	1.12		
				W9-L	0.23		
				W9-U	2.67		
					<b>4.09</b>		
Fourth	R8	Residential	Bedroom	W10-L	0.14	1.00	YES
				W10-U	1.61		
				W11-L	0.13		
				W11-U	2.24		
					<b>4.12</b>		
Fourth	R9	Residential	Bedroom	W12-L	0.13	1.00	YES
				W12-U	2.22		
					<b>2.35</b>		
Fourth	R10	Residential	Bedroom	W13-L	0.15	1.00	YES
				W13-U	2.61		
				W14-L	0.16		
				W14-U	1.88		
					<b>4.80</b>		
Fourth	R11	Residential	LKD	W15-L	0.22	2.00	YES
				W15-U	2.54		
				W16-L	0.06		
				W16-U	1.13		
					<b>3.95</b>		
<b>Block S</b>							
Ground	R1	Residential	LKD	W1-L	0.09	2.00	NO
				W1-U	0.40		
				W26-L	0.02		
				W26-U	0.39		
				W27-L	0.02		
				W27-U	0.41		
					<b>1.34</b>		
Ground	R2	Residential	Bedroom	W2-L	0.05	1.00	YES
				W2-U	0.20		
				W3-L	0.05		
				W3-U	1.96		
					<b>2.27</b>		
Ground	R3	Residential	Bedroom	W4-L	0.06	1.00	YES
				W4-U	2.27		
					<b>2.33</b>		
Ground	R4	Residential	Bedroom	W5-L	0.06	1.00	YES
				W5-U	2.39		
					<b>2.45</b>		
Ground	R5	Residential	Bedroom	W6-L	0.06	1.00	YES
				W6-U	2.06		
				W7-L	0.05		
				W7-U	0.31		
					<b>2.47</b>		
Ground	R6	Residential	LKD	W8-L	0.11		
				W8-U	0.71		
				W9-L	0.03		

Project Name: Ham Close  
 Project No.: HA 167\_R02  
 Report Title: Average Daylight Analysis - Proposed Scheme Rel 02 - Existing v Proposal  
 Date: 21/03/2022

Floor Ref	Room Ref	Property Type	Room Use	Window Ref	ADF Proposed	Req'd Value	Meets BRE Criteria
				W9-U	0.58		
				W10-L	0.02		
				W10-U	0.43		
					<b>1.89</b>	2.00	<b>NO</b>
Ground	R7	Residential	LKD	W11-L	0.02		
				W11-U	0.41		
				W12-L	0.03		
				W12-U	0.50		
				W13-L	0.19		
				W13-U	2.10		
					<b>3.26</b>	2.00	YES
Ground	R8	Residential	Bedroom	W14-L	0.04		
				W14-U	1.42		
					<b>1.46</b>	1.00	YES
Ground	R9	Residential	Bedroom	W15-L	0.03		
				W15-U	1.23		
					<b>1.26</b>	1.00	YES
Ground	R10	Residential	Bedroom	W16-L	0.02		
				W16-U	0.63		
				W17-L	0.05		
				W17-U	1.80		
					<b>2.49</b>	1.00	YES
Ground	R11	Residential	Bedroom	W18-L	0.03		
				W18-U	1.13		
					<b>1.16</b>	1.00	YES
Ground	R12	Residential	LKD	W19-L	0.24		
				W19-U	2.65		
				W20-L	0.02		
				W20-U	0.66		
					<b>3.57</b>	2.00	YES
Ground	R13	Residential	Bedroom	W21-L	0.05		
				W21-U	1.90		
				W22-L	0.02		
				W22-U	0.97		
					<b>2.95</b>	1.00	YES
Ground	R14	Residential	LKD	W23-L	0.19		
				W23-U	2.15		
				W24-L	0.03		
				W24-U	0.56		
				W25-L	0.02		
				W25-U	0.28		
					<b>3.22</b>	2.00	YES
First	R1	Residential	LKD	W1-L	0.12		
				W1-U	0.52		
				W34-L	0.03		
				W34-U	0.44		
				W35-L	0.03		
				W35-U	0.47		
					<b>1.61</b>	2.00	<b>NO</b>
First	R2	Residential	Bedroom	W2-L	0.05		
				W2-U	0.32		
				W3-L	0.06		

Project Name: Ham Close  
 Project No.: HA 167\_R02  
 Report Title: Average Daylight Analysis - Proposed Scheme Rel 02 - Existing v Proposal  
 Date: 21/03/2022

Floor Ref	Room Ref	Property Type	Room Use	Window Ref	ADF Proposed	Req'd Value	Meets BRE Criteria
				W3-U	2.23		
					2.66	1.00	YES
First	R3	Residential	Bedroom	W4-L	0.07		
				W4-U	2.84		
					2.91	1.00	YES
First	R4	Residential	LKD	W5-L	0.11		
				W5-U	0.66		
					0.77	2.00	NO
First	R5	Residential	Bedroom	W6-L	0.05		
				W6-U	0.27		
				W7-L	0.06		
				W7-U	2.22		
					2.60	1.00	YES
First	R6	Residential	Bedroom	W8-L	0.06		
				W8-U	2.24		
				W9-L	0.05		
				W9-U	0.29		
					2.65	1.00	YES
First	R7	Residential	LKD	W10-L	0.12		
				W10-U	0.74		
					0.86	2.00	NO
First	R8	Residential	Bedroom	W11-L	0.06		
				W11-U	2.29		
					2.34	1.00	YES
First	R9	Residential	Bedroom	W12-L	0.07		
				W12-U	2.73		
				W13-L	0.07		
				W13-U	0.42		
					3.29	1.00	YES
First	R10	Residential	LKD	W14-L	0.13		
				W14-U	0.78		
				W15-L	0.04		
				W15-U	0.63		
				W16-L	0.03		
				W16-U	0.49		
					2.09	2.00	YES
First	R11	Residential	LKD	W17-L	0.03		
				W17-U	0.51		
				W18-L	0.03		
				W18-U	0.61		
				W19-L	0.23		
				W19-U	3.02		
					4.44	2.00	YES
First	R12	Residential	Bedroom	W20-L	0.08		
				W20-U	3.14		
					3.22	1.00	YES
First	R13	Residential	Bedroom	W21-L	0.06		
				W21-U	2.31		
					2.37	1.00	YES
First	R14	Residential	LKD	W22-L	0.01		
				W22-U	0.55		
				W23-L	0.21		

Project Name: Ham Close  
 Project No.: HA 167\_R02  
 Report Title: Average Daylight Analysis - Proposed Scheme Rel 02 - Existing v Proposal  
 Date: 21/03/2022

Floor Ref	Room Ref	Property Type	Room Use	Window Ref	ADF Proposed	Req'd Value	Meets BRE Criteria
				W23-U	2.15		
					<b>2.92</b>	2.00	YES
First	R15	Residential	Bedroom	W24-L	0.08		
				W24-U	3.13		
					<b>3.21</b>	1.00	YES
First	R16	Residential	Bedroom	W25-L	0.09		
				W25-U	3.34		
					<b>3.43</b>	1.00	YES
First	R17	Residential	Bedroom	W26-L	0.03		
				W26-U	1.24		
					<b>1.27</b>	1.00	YES
First	R18	Residential	LKD	W27-L	0.21		
				W27-U	2.12		
				W28-L	0.01		
				W28-U	0.58		
					<b>2.92</b>	2.00	YES
First	R19	Residential	Bedroom	W29-L	0.07		
				W29-U	2.59		
					<b>2.65</b>	1.00	YES
First	R20	Residential	Bedroom	W30-L	0.08		
				W30-U	3.01		
					<b>3.08</b>	1.00	YES
First	R21	Residential	LKD	W31-L	0.22		
				W31-U	2.28		
				W32-L	0.04		
				W32-U	0.69		
				W33-L	0.02		
				W33-U	0.37		
					<b>3.63</b>	2.00	YES
Second	R1	Residential	LKD	W1-L	0.14		
				W1-U	0.64		
				W34-L	0.03		
				W34-U	0.51		
				W35-L	0.03		
				W35-U	0.54		
					<b>1.89</b>	2.00	NO
Second	R2	Residential	Bedroom	W2-L	0.06		
				W2-U	0.41		
				W3-L	0.06		
				W3-U	2.46		
					<b>3.00</b>	1.00	YES
Second	R3	Residential	Bedroom	W4-L	0.08		
				W4-U	3.09		
					<b>3.17</b>	1.00	YES
Second	R4	Residential	LKD	W5-L	0.12		
				W5-U	0.75		
					<b>0.87</b>	2.00	NO
Second	R5	Residential	Bedroom	W6-L	0.06		
				W6-U	0.38		
				W7-L	0.06		
				W7-U	2.42		
					<b>2.92</b>	1.00	YES

Project Name: Ham Close  
 Project No.: HA 167\_R02  
 Report Title: Average Daylight Analysis - Proposed Scheme Rel 02 - Existing v Proposal  
 Date: 21/03/2022

Floor Ref	Room Ref	Property Type	Room Use	Window Ref	ADF Proposed	Req'd Value	Meets BRE Criteria
Second	R6	Residential	Bedroom	W8-L	0.06	1.00	YES
				W8-U	2.44		
				W9-L	0.06		
				W9-U	0.37		
					<b>2.93</b>		
Second	R7	Residential	LKD	W10-L	0.13	2.00	NO
				W10-U	0.83		
					<b>0.96</b>		
Second	R8	Residential	Bedroom	W11-L	0.06	1.00	YES
				W11-U	2.46		
					<b>2.52</b>		
Second	R9	Residential	Bedroom	W12-L	0.08	1.00	YES
				W12-U	2.97		
				W13-L	0.08		
				W13-U	0.52		
					<b>3.64</b>		
Second	R10	Residential	LKD	W14-L	0.15	2.00	YES
				W14-U	0.87		
				W15-L	0.04		
				W15-U	0.67		
				W16-L	0.03		
				W16-U	0.55		
					<b>2.31</b>		
Second	R11	Residential	LKD	W17-L	0.03	2.00	YES
				W17-U	0.56		
				W18-L	0.04		
				W18-U	0.67		
				W19-L	0.25		
				W19-U	3.27		
					<b>4.82</b>		
Second	R12	Residential	Bedroom	W20-L	0.09	1.00	YES
				W20-U	3.40		
					<b>3.48</b>		
Second	R13	Residential	Bedroom	W21-L	0.06	1.00	YES
				W21-U	2.49		
					<b>2.55</b>		
Second	R14	Residential	LKD	W22-L	0.01	2.00	YES
				W22-U	0.59		
				W23-L	0.23		
				W23-U	2.41		
					<b>3.25</b>		
Second	R15	Residential	Bedroom	W24-L	0.09	1.00	YES
				W24-U	3.47		
					<b>3.55</b>		
Second	R16	Residential	Bedroom	W25-L	0.09	1.00	YES
				W25-U	3.70		
					<b>3.79</b>		
Second	R17	Residential	Bedroom	W26-L	0.03	1.00	YES
				W26-U	1.37		
					<b>1.40</b>		
Second	R18	Residential	LKD	W27-L	0.23		
				W27-U	2.37		



Project Name: Ham Close  
 Project No.: HA 167\_R02  
 Report Title: Average Daylight Analysis - Proposed Scheme Rel 02 - Existing v Proposal  
 Date: 21/03/2022

Floor Ref	Room Ref	Property Type	Room Use	Window Ref	ADF Proposed	Req'd Value	Meets BRE Criteria
				W28-L	0.02		
				W28-U	0.61		
					<b>3.23</b>	2.00	YES
Second	R19	Residential	Bedroom	W29-L	0.07		
				W29-U	2.79		
					<b>2.86</b>	1.00	YES
Second	R20	Residential	Bedroom	W30-L	0.08		
				W30-U	3.27		
					<b>3.35</b>	1.00	YES
Second	R21	Residential	LKD	W31-L	0.24		
				W31-U	2.50		
				W32-L	0.04		
				W32-U	0.75		
				W33-L	0.03		
				W33-U	0.46		
					<b>4.02</b>	2.00	YES
Third	R1	Residential	LKD	W1-L	0.17		
				W1-U	0.94		
				W34-L	0.03		
				W34-U	0.59		
				W35-L	0.03		
				W35-U	0.62		
					<b>2.38</b>	2.00	YES
Third	R2	Residential	Bedroom	W2-L	0.07		
				W2-U	0.59		
				W3-L	0.08		
				W3-U	3.19		
					<b>3.93</b>	1.00	YES
Third	R3	Residential	Bedroom	W4-L	0.07		
				W4-U	2.58		
					<b>2.65</b>	1.00	YES
Third	R4	Residential	LKD	W5-L	0.14		
				W5-U	0.90		
					<b>1.03</b>	2.00	NO
Third	R5	Residential	Bedroom	W6-L	0.06		
				W6-U	0.49		
				W7-L	0.07		
				W7-U	2.63		
					<b>3.25</b>	1.00	YES
Third	R6	Residential	Bedroom	W8-L	0.07		
				W8-U	2.64		
				W9-L	0.06		
				W9-U	0.47		
					<b>3.23</b>	1.00	YES
Third	R7	Residential	LKD	W10-L	0.14		
				W10-U	0.95		
					<b>1.09</b>	2.00	NO
Third	R8	Residential	Bedroom	W11-L	0.07		
				W11-U	2.62		
					<b>2.69</b>	1.00	YES
Third	R9	Residential	Bedroom	W12-L	0.08		
				W12-U	3.22		

Project Name: Ham Close  
 Project No.: HA 167\_R02  
 Report Title: Average Daylight Analysis - Proposed Scheme Rel 02 - Existing v Proposal  
 Date: 21/03/2022

Floor Ref	Room Ref	Property Type	Room Use	Window Ref	ADF Proposed	Req'd Value	Meets BRE Criteria
				W13-L	0.08		
				W13-U	0.62		
					<b>4.00</b>	1.00	YES
Third	R10	Residential	LKD	W14-L	0.17		
				W14-U	1.02		
				W15-L	0.04		
				W15-U	0.72		
				W16-L	0.03		
				W16-U	0.62		
					<b>2.60</b>	2.00	YES
Third	R11	Residential	LKD	W17-L	0.04		
				W17-U	0.65		
				W18-L	0.04		
				W18-U	0.76		
				W19-L	0.28		
				W19-U	3.65		
					<b>5.41</b>	2.00	YES
Third	R12	Residential	Bedroom	W20-L	0.09		
				W20-U	3.53		
					<b>3.62</b>	1.00	YES
Third	R13	Residential	Bedroom	W21-L	0.08		
				W21-U	3.09		
					<b>3.17</b>	1.00	YES
Third	R14	Residential	LKD	W22-L	0.02		
				W22-U	0.65		
				W23-L	0.25		
				W23-U	2.65		
					<b>3.56</b>	2.00	YES
Third	R15	Residential	Bedroom	W24-L	0.10		
				W24-U	3.78		
					<b>3.88</b>	1.00	YES
Third	R16	Residential	Bedroom	W25-L	0.10		
				W25-U	4.04		
					<b>4.14</b>	1.00	YES
Third	R17	Residential	Bedroom	W26-L	0.04		
				W26-U	1.48		
					<b>1.52</b>	1.00	YES
Third	R18	Residential	LKD	W27-L	0.25		
				W27-U	2.61		
				W28-L	0.02		
				W28-U	0.66		
					<b>3.53</b>	2.00	YES
Third	R19	Residential	Bedroom	W29-L	0.08		
				W29-U	2.98		
					<b>3.06</b>	1.00	YES
Third	R20	Residential	Bedroom	W30-L	0.09		
				W30-U	3.51		
					<b>3.60</b>	1.00	YES
Third	R21	Residential	LKD	W31-L	0.26		
				W31-U	2.70		
				W32-L	0.05		
				W32-U	0.82		

Project Name: Ham Close  
 Project No.: HA 167\_R02  
 Report Title: Average Daylight Analysis - Proposed Scheme Rel 02 - Existing v Proposal  
 Date: 21/03/2022

Floor Ref	Room Ref	Property Type	Room Use	Window Ref	ADF Proposed	Req'd Value	Meets BRE Criteria
				W33-L	0.03		
				W33-U	0.58		
					<b>4.44</b>	2.00	YES
Fourth	R1	Residential	LKD	W1-L	0.28		
				W1-U	3.18		
				W34-L	0.04		
				W34-U	0.73		
				W35-L	0.04		
				W35-U	0.73		
					<b>5.00</b>	2.00	YES
Fourth	R2	Residential	Bedroom	W2-L	0.13		
				W2-U	1.80		
				W3-L	0.09		
				W3-U	3.45		
					<b>5.46</b>	1.00	YES
Fourth	R3	Residential	Bedroom	W4-L	0.07		
				W4-U	2.75		
					<b>2.82</b>	1.00	YES
Fourth	R4	Residential	LKD	W5-L	0.15		
				W5-U	1.11		
					<b>1.26</b>	2.00	NO
Fourth	R5	Residential	Bedroom	W6-L	0.07		
				W6-U	0.58		
				W7-L	0.07		
				W7-U	2.83		
					<b>3.55</b>	1.00	YES
Fourth	R6	Residential	Bedroom	W8-L	0.07		
				W8-U	2.83		
				W9-L	0.07		
				W9-U	0.55		
					<b>3.52</b>	1.00	YES
Fourth	R7	Residential	LKD	W10-L	0.15		
				W10-U	1.11		
					<b>1.27</b>	2.00	NO
Fourth	R8	Residential	Bedroom	W11-L	0.07		
				W11-U	2.77		
					<b>2.85</b>	1.00	YES
Fourth	R9	Residential	Bedroom	W12-L	0.09		
				W12-U	3.46		
				W13-L	0.13		
				W13-U	1.82		
					<b>5.50</b>	1.00	YES
Fourth	R10	Residential	LKD	W14-L	0.27		
				W14-U	3.14		
				W15-L	0.04		
				W15-U	0.76		
				W16-L	0.04		
				W16-U	0.71		
					<b>4.96</b>	2.00	YES
Fourth	R11	Residential	LKD	W17-L	0.04		
				W17-U	0.73		
				W18-L	0.05		

Project Name: Ham Close  
 Project No.: HA 167\_R02  
 Report Title: Average Daylight Analysis - Proposed Scheme Rel 02 - Existing v Proposal  
 Date: 21/03/2022

Floor Ref	Room Ref	Property Type	Room Use	Window Ref	ADF Proposed	Req'd Value	Meets BRE Criteria
				W18-U	0.82		
				W19-L	0.30		
				W19-U	3.82		
					<b>5.75</b>	2.00	YES
Fourth	R12	Residential	Bedroom	W20-L	0.10		
				W20-U	3.74		
					<b>3.84</b>	1.00	YES
Fourth	R13	Residential	Bedroom	W21-L	0.08		
				W21-U	3.27		
					<b>3.35</b>	1.00	YES
Fourth	R14	Residential	LKD	W22-L	0.02		
				W22-U	0.73		
				W23-L	0.27		
				W23-U	2.75		
					<b>3.77</b>	2.00	YES
Fourth	R15	Residential	Bedroom	W24-L	0.10		
				W24-U	3.93		
					<b>4.04</b>	1.00	YES
Fourth	R16	Residential	Bedroom	W25-L	0.11		
				W25-U	4.20		
					<b>4.31</b>	1.00	YES
Fourth	R17	Residential	Bedroom	W26-L	0.04		
				W26-U	1.53		
					<b>1.57</b>	1.00	YES
Fourth	R18	Residential	LKD	W27-L	0.27		
				W27-U	2.72		
				W28-L	0.02		
				W28-U	0.73		
					<b>3.73</b>	2.00	YES
Fourth	R19	Residential	Bedroom	W29-L	0.08		
				W29-U	3.15		
					<b>3.23</b>	1.00	YES
Fourth	R20	Residential	Bedroom	W30-L	0.10		
				W30-U	3.72		
					<b>3.81</b>	1.00	YES
Fourth	R21	Residential	LKD	W31-L	0.28		
				W31-U	2.80		
				W32-L	0.05		
				W32-U	0.88		
				W33-L	0.04		
				W33-U	0.76		
					<b>4.80</b>	2.00	YES
Fifth	R1	Residential	LKD	W1-L	0.24		
				W1-U	4.17		
				W21-L	0.06		
				W21-U	2.57		
					<b>7.04</b>	2.00	YES
Fifth	R2	Residential	Bedroom	W2-L	0.23		
				W2-U	3.67		
				W3-L	0.07		
				W3-U	3.00		
					<b>6.97</b>	1.00	YES

Project Name: Ham Close  
 Project No.: HA 167\_R02  
 Report Title: Average Daylight Analysis - Proposed Scheme Rel 02 - Existing v Proposal  
 Date: 21/03/2022

Floor Ref	Room Ref	Property Type	Room Use	Window Ref	ADF Proposed	Req'd Value	Meets BRE Criteria
Fifth	R3	Residential	Bedroom	W4-L	0.28	1.00	YES
				W4-U	4.25		
					<b>4.53</b>		
Fifth	R4	Residential	LKD	W5-L	0.22	2.00	YES
				W5-U	3.30		
					<b>3.52</b>		
Fifth	R5	Residential	Bedroom	W6-L	0.27	1.00	YES
				W6-U	4.09		
					<b>4.36</b>		
Fifth	R6	Residential	Bedroom	W7-L	0.07	1.00	YES
				W7-U	2.98		
				W8-L	0.23		
				W8-U	3.64		
					<b>6.92</b>		
Fifth	R7	Residential	LKD	W9-L	0.24	2.00	YES
				W9-U	4.11		
				W10-L	0.06		
				W10-U	2.49		
					<b>6.90</b>		
Fifth	R8	Residential	LKD	W11-L	0.06	2.00	YES
				W11-U	2.46		
				W12-L	0.28		
				W12-U	4.63		
					<b>7.43</b>		
Fifth	R9	Residential	Bedroom	W13-L	0.07	1.00	YES
				W13-U	3.19		
					<b>3.26</b>		
Fifth	R10	Residential	Bedroom	W14-L	0.34	1.00	YES
				W14-U	6.08		
					<b>6.42</b>		
Fifth	R11	Residential	Bedroom	W15-L	0.37	1.00	YES
				W15-U	6.66		
					<b>7.04</b>		
Fifth	R12	Residential	LKD	W16-L	0.20	2.00	YES
				W16-U	3.52		
				W17-L	0.18		
				W17-U	2.87		
					<b>6.76</b>		
Fifth	R13	Residential	Bedroom	W18-L	0.08	1.00	YES
				W18-U	3.23		
					<b>3.30</b>		
Fifth	R14	Residential	LKD	W19-L	0.28	2.00	YES
				W19-U	4.54		
				W20-L	0.06		
				W20-U	2.50		
					<b>7.38</b>		
<b>Block TU</b>							
Ground	R1	Residential	KD	W1-L	0.07		
				W1-U	1.18		
				W31	1.16		

Project Name: Ham Close  
 Project No.: HA 167\_R02  
 Report Title: Average Daylight Analysis - Proposed Scheme Rel 02 - Existing v Proposal  
 Date: 21/03/2022

Floor Ref	Room Ref	Property Type	Room Use	Window Ref	ADF Proposed	Req'd Value	Meets BRE Criteria
					<b>2.41</b>	2.00	YES
Ground	R2	Residential	Living Room	W2-L	0.06	1.50	<b>NO</b>
				W2-U	1.05		
				W3-L	0.04		
				W3-U	0.15		
					<b>1.30</b>		
Ground	R3	Residential	Bedroom	W4-L	0.00	1.00	<b>NO</b>
				W4-U	0.00		
					<b>0.00</b>		
Ground	R4	Residential	Bedroom	W5-L	0.04	1.00	YES
				W5-U	0.12		
				W6-L	0.05		
				W6-U	0.91		
					<b>1.12</b>		
Ground	R5	Residential	Bedroom	W7-L	0.00	1.00	<b>NO</b>
				W7-U	0.00		
					<b>0.00</b>		
Ground	R6	Residential	LKD	W8-L	0.03	2.00	<b>NO</b>
				W8-U	0.03		
				W9-L	0.04		
				W9-U	0.62		
				W10-L	0.04		
				W10-U	0.65		
					<b>1.41</b>		
Ground	R7	Residential	LKD	W11-L	0.01	2.00	<b>NO</b>
				W11-U	0.00		
					<b>0.01</b>		
Ground	R8	Residential	Bedroom	W12-L	0.02	1.00	<b>NO</b>
				W12-U	0.00		
					<b>0.02</b>		
Ground	R9	Residential	LKD	W13	0.60	2.00	YES
				W14-L	0.05		
				W14-U	0.86		
				W15-L	0.15		
				W15-U	1.17		
				W16-L	0.04		
				W16-U	0.58		
Ground	R10	Residential	Bedroom	W17-L	0.17	1.00	YES
				W17-U	1.39		
					<b>1.56</b>		
Ground	R11	Residential	Bedroom	W18	0.67	1.00	<b>NO</b>
					<b>0.67</b>		
Ground	R12	Residential	Bedroom	W19-L	0.17	1.00	YES
				W19-U	1.40		
					<b>1.57</b>		
Ground	R13	Residential	LKD	W20-L	0.04	1.00	YES
				W20-U	0.54		
				W21-L	0.14		
				W21-U	1.16		
				W22-L	0.06		
				W22-U	1.15		

Project Name: Ham Close  
 Project No.: HA 167\_R02  
 Report Title: Average Daylight Analysis - Proposed Scheme Rel 02 - Existing v Proposal  
 Date: 21/03/2022

Floor Ref	Room Ref	Property Type	Room Use	Window Ref	ADF Proposed	Req'd Value	Meets BRE Criteria
					<b>3.11</b>	2.00	YES
Ground	R14	Residential	Bedroom	W23-L	0.15	1.00	YES
				W23-U	2.75		
					<b>2.91</b>		
Ground	R15	Residential	Bedroom	W24-L	0.16	1.00	YES
				W24-U	2.86		
					<b>3.03</b>		
Ground	R16	Residential	LKD	W25-L	0.06	2.00	YES
				W25-U	1.14		
				W26-L	0.03		
				W26-U	0.40		
				W27-L	0.07		
				W27-U	0.46		
				W28	0.88		
					<b>3.03</b>		
Ground	R17	Residential	Bedroom	W29	1.79	1.00	YES
					<b>1.79</b>		
Ground	R18	Residential	Bedroom	W30	1.51	1.00	YES
					<b>1.51</b>		
First	R1	Residential	LKD	W1-L	0.05	2.00	YES
				W1-U	0.87		
				W39	1.00		
				W40-L	0.20		
				W40-U	2.28		
					<b>4.40</b>		
First	R2	Residential	Bedroom	W2-L	0.08	1.00	YES
				W2-U	1.41		
					<b>1.49</b>		
First	R3	Residential	Bedroom	W3-L	0.01	1.00	NO
				W3-U	0.00		
					<b>0.01</b>		
First	R4	Residential	LKD	W4-L	0.03	2.00	NO
				W4-U	0.14		
				W5-L	0.04		
				W5-U	0.75		
				W6-L	0.04		
				W6-U	0.73		
					<b>1.74</b>		
First	R5	Residential	Bedroom	W7-L	0.00	1.00	NO
				W7-U	0.00		
					<b>0.00</b>		
First	R6	Residential	LKD	W8-L	0.03	2.00	NO
				W8-U	0.09		
				W9-L	0.04		
				W9-U	0.73		
				W10-L	0.04		
				W10-U	0.76		
					<b>1.69</b>		
First	R7	Residential	LKD	W11-L	0.04	2.00	NO
				W11-U	0.00		
					<b>0.04</b>		
First	R8	Residential	LKD	W12-L	0.04		

Project Name: Ham Close  
 Project No.: HA 167\_R02  
 Report Title: Average Daylight Analysis - Proposed Scheme Rel 02 - Existing v Proposal  
 Date: 21/03/2022

Floor Ref	Room Ref	Property Type	Room Use	Window Ref	ADF Proposed	Req'd Value	Meets BRE Criteria
				W12-U	0.00		
					<b>0.04</b>	2.00	<b>NO</b>
First	R9	Residential	Bedroom	W13-L	0.07		
				W13-U	1.26		
					<b>1.34</b>	1.00	YES
First	R10	Residential	Bedroom	W14-L	0.09		
				W14-U	1.64		
					<b>1.73</b>	1.00	YES
First	R11	Residential	LKD	W15	0.94		
				W16-L	0.19		
				W16-U	1.52		
				W17-L	0.06		
				W17-U	0.74		
					<b>3.43</b>	2.00	YES
First	R12	Residential	LKD	W19-L	0.20		
				W19-U	1.67		
					<b>1.88</b>	2.00	<b>NO</b>
First	R13	Residential	Bedroom	W20-L	0.10		
				W20-U	1.30		
					<b>1.40</b>	1.00	YES
First	R14	Residential	Bedroom	W21-L	0.24		
				W21-U	1.97		
					<b>2.21</b>	1.00	YES
First	R15	Residential	LKD	W22-L	0.05		
				W22-U	0.72		
				W23-L	0.19		
				W23-U	1.51		
				W24-L	0.08		
				W24-U	1.49		
					<b>4.04</b>	2.00	YES
First	R16	Residential	Bedroom	W25-L	0.14		
				W25-U	2.47		
					<b>2.61</b>	1.00	YES
First	R17	Residential	Bedroom	W26-L	0.13		
				W26-U	2.36		
					<b>2.49</b>	1.00	YES
First	R18	Residential	Bedroom	W27-L	0.19		
				W27-U	3.43		
					<b>3.63</b>	1.00	YES
First	R19	Residential	Bedroom	W28-L	0.20		
				W28-U	3.52		
					<b>3.71</b>	1.00	YES
First	R20	Residential	Bedroom	W29-L	0.11		
				W29-U	0.91		
					<b>1.03</b>	1.00	YES
First	R21	Residential	LKD	W30-L	0.05		
				W30-U	0.42		
				W31-L	0.07		
				W31-U	1.33		
				W32-L	0.12		
				W32-U	2.14		
					<b>4.14</b>	2.00	YES



Project Name: Ham Close  
 Project No.: HA 167\_R02  
 Report Title: Average Daylight Analysis - Proposed Scheme Rel 02 - Existing v Proposal  
 Date: 21/03/2022

Floor Ref	Room Ref	Property Type	Room Use	Window Ref	ADF Proposed	Req'd Value	Meets BRE Criteria
First	R22	Residential	Bedroom	W33-L	0.18	1.00	YES
				W33-U	3.09		
					<b>3.26</b>		
First	R23	Residential	LKD	W34-L	0.07	2.00	YES
				W34-U	1.22		
				W35-L	0.03		
				W35-U	0.44		
				W36-L	0.08		
				W36-U	0.59		
				W37	0.94		
					<b>3.37</b>		
First	R24	Residential	Bedroom	W38-L	0.13	1.00	YES
				W38-U	2.34		
					<b>2.47</b>		
Second	R1	Residential	LKD	W1-L	0.06	2.00	YES
				W1-U	0.98		
				W38	1.11		
				W39-L	0.22		
				W39-U	2.54		
					<b>4.91</b>		
Second	R2	Residential	Bedroom	W2-L	0.09	1.00	YES
				W2-U	1.62		
					<b>1.71</b>		
Second	R3	Residential	Bedroom	W3-L	0.06	1.00	NO
				W3-U	0.00		
					<b>0.06</b>		
Second	R4	Residential	LKD	W4-L	0.03	2.00	YES
				W4-U	0.22		
				W5-L	0.05		
				W5-U	0.88		
				W6-L	0.05		
				W6-U	0.87		
Second	R5	Residential	Bedroom	W7-L	0.05	1.00	NO
				W7-U	0.00		
					<b>0.05</b>		
Second	R6	Residential	LKD	W8-L	0.03	2.00	YES
				W8-U	0.19		
				W9-L	0.05		
				W9-U	0.87		
				W10-L	0.05		
				W10-U	0.89		
					<b>2.08</b>		
Second	R7	Residential	LKD	W11-L	0.07	2.00	NO
				W11-U	0.00		
					<b>0.07</b>		
Second	R8	Residential	LKD	W12-L	0.07	2.00	NO
				W12-U	0.00		
					<b>0.07</b>		
Second	R9	Residential	Bedroom	W13-L	0.08	1.00	YES
				W13-U	1.46		
					<b>1.54</b>		

Project Name: Ham Close  
 Project No.: HA 167\_R02  
 Report Title: Average Daylight Analysis - Proposed Scheme Rel 02 - Existing v Proposal  
 Date: 21/03/2022

Floor Ref	Room Ref	Property Type	Room Use	Window Ref	ADF Proposed	Req'd Value	Meets BRE Criteria
Second	R10	Residential	Bedroom	W14-L	0.10	1.00	YES
				W14-U	1.79		
					<b>1.90</b>		
Second	R11	Residential	LKD	W15	1.01	2.00	YES
				W16-L	0.18		
				W16-U	1.49		
				W17-L	0.06		
				W17-U	0.72		
					<b>3.46</b>		
Second	R12	Residential	LKD	W18-L	0.21	2.00	NO
				W18-U	1.71		
					<b>1.92</b>		
Second	R13	Residential	Bedroom	W19-L	0.10	1.00	YES
				W19-U	1.33		
					<b>1.43</b>		
Second	R14	Residential	Bedroom	W20-L	0.24	1.00	YES
				W20-U	2.01		
					<b>2.24</b>		
Second	R15	Residential	LKD	W21-L	0.05	2.00	YES
				W21-U	0.71		
				W22-L	0.18		
				W22-U	1.49		
				W23-L	0.09		
				W23-U	1.53		
					<b>4.06</b>		
Second	R16	Residential	Bedroom	W24-L	0.14	1.00	YES
				W24-U	2.54		
					<b>2.69</b>		
Second	R17	Residential	Bedroom	W25-L	0.14	1.00	YES
				W25-U	2.43		
					<b>2.57</b>		
Second	R18	Residential	Bedroom	W26-L	0.20	1.00	YES
				W26-U	3.56		
					<b>3.76</b>		
Second	R19	Residential	Bedroom	W27-L	0.21	1.00	YES
				W27-U	3.65		
					<b>3.86</b>		
Second	R20	Residential	Bedroom	W28-L	0.12	1.00	YES
				W28-U	1.01		
					<b>1.13</b>		
Second	R21	Residential	LKD	W29-L	0.05	2.00	YES
				W29-U	0.43		
				W30-L	0.08		
				W30-U	1.41		
				W31-L	0.13		
				W31-U	2.28		
					<b>4.38</b>		
Second	R22	Residential	Bedroom	W32-L	0.19	1.00	YES
				W32-U	3.29		
					<b>3.48</b>		
Second	R23	Residential	LKD	W33-L	0.07		
				W33-U	1.30		

Project Name: Ham Close  
 Project No.: HA 167\_R02  
 Report Title: Average Daylight Analysis - Proposed Scheme Rel 02 - Existing v Proposal  
 Date: 21/03/2022

Floor Ref	Room Ref	Property Type	Room Use	Window Ref	ADF Proposed	Req'd Value	Meets BRE Criteria
				W34-L	0.04		
				W34-U	0.46		
				W35-L	0.08		
				W35-U	0.66		
				W36	1.02		
					<b>3.63</b>	2.00	YES
Second	R24	Residential	Bedroom	W37-L	0.14		
				W37-U	2.55		
					<b>2.69</b>	1.00	YES
Third	R1	Residential	LKD	W1-L	0.06		
				W1-U	1.12		
				W38	1.18		
				W39-L	0.24		
				W39-U	2.74		
					<b>5.34</b>	2.00	YES
Third	R2	Residential	Bedroom	W2-L	0.10		
				W2-U	1.87		
					<b>1.97</b>	1.00	YES
Third	R3	Residential	Bedroom	W3-L	0.10		
				W3-U	0.09		
					<b>0.19</b>	1.00	NO
Third	R4	Residential	LKD	W4-L	0.04		
				W4-U	0.27		
				W5-L	0.06		
				W5-U	1.04		
				W6-L	0.06		
				W6-U	1.03		
					<b>2.50</b>	2.00	YES
Third	R5	Residential	Bedroom	W7-L	0.09		
				W7-U	0.00		
					<b>0.09</b>	1.00	NO
Third	R6	Residential	LKD	W8-L	0.04		
				W8-U	0.25		
				W9-L	0.06		
				W9-U	1.03		
				W10-L	0.06		
				W10-U	1.05		
					<b>2.49</b>	2.00	YES
Third	R7	Residential	LKD	W11-L	0.19		
				W11-U	2.26		
					<b>2.46</b>	2.00	YES
Third	R8	Residential	LKD	W12-L	0.19		
				W12-U	2.28		
					<b>2.47</b>	2.00	YES
Third	R9	Residential	Bedroom	W13-L	0.10		
				W13-U	1.72		
					<b>1.81</b>	1.00	YES
Third	R10	Residential	Bedroom	W14-L	0.11		
				W14-U	1.96		
					<b>2.07</b>	1.00	YES
Third	R11	Residential	LKD	W15	1.07		
				W16-L	0.22		

Project Name: Ham Close  
 Project No.: HA 167\_R02  
 Report Title: Average Daylight Analysis - Proposed Scheme Rel 02 - Existing v Proposal  
 Date: 21/03/2022

Floor Ref	Room Ref	Property Type	Room Use	Window Ref	ADF Proposed	Req'd Value	Meets BRE Criteria
				W16-U	3.00		
				W17-L	0.07		
				W17-U	1.34		
					<b>5.69</b>	2.00	YES
Third	R12	Residential	LKD	W18-L	0.20		
				W18-U	1.67		
					<b>1.87</b>	2.00	NO
Third	R13	Residential	Bedroom	W19-L	0.10		
				W19-U	1.30		
					<b>1.40</b>	1.00	YES
Third	R14	Residential	Bedroom	W20-L	0.24		
				W20-U	1.95		
					<b>2.18</b>	1.00	YES
Third	R15	Residential	LKD	W21-L	0.07		
				W21-U	1.34		
				W22-L	0.22		
				W22-U	3.01		
				W23-L	0.09		
				W23-U	1.53		
					<b>6.24</b>	2.00	YES
Third	R16	Residential	Bedroom	W24-L	0.15		
				W24-U	2.53		
					<b>2.68</b>	1.00	YES
Third	R17	Residential	Bedroom	W25-L	0.14		
				W25-U	2.47		
					<b>2.62</b>	1.00	YES
Third	R18	Residential	Bedroom	W26-L	0.21		
				W26-U	3.66		
					<b>3.87</b>	1.00	YES
Third	R19	Residential	Bedroom	W27-L	0.21		
				W27-U	3.70		
					<b>3.91</b>	1.00	YES
Third	R20	Residential	Bedroom	W28-L	0.12		
				W28-U	1.00		
					<b>1.12</b>	1.00	YES
Third	R21	Residential	LKD	W29-L	0.06		
				W29-U	0.45		
				W30-L	0.08		
				W30-U	1.44		
				W31-L	0.13		
				W31-U	2.31		
					<b>4.47</b>	2.00	YES
Third	R22	Residential	Bedroom	W32-L	0.19		
				W32-U	3.34		
					<b>3.54</b>	1.00	YES
Third	R23	Residential	LKD	W33-L	0.08		
				W33-U	1.32		
				W34-L	0.06		
				W34-U	1.05		
				W35-L	0.12		
				W35-U	1.46		
				W36	1.07		

Project Name: Ham Close  
 Project No.: HA 167\_R02  
 Report Title: Average Daylight Analysis - Proposed Scheme Rel 02 - Existing v Proposal  
 Date: 21/03/2022

Floor Ref	Room Ref	Property Type	Room Use	Window Ref	ADF Proposed	Req'd Value	Meets BRE Criteria
					5.16	2.00	YES
Third	R24	Residential	Bedroom	W37-L	0.15		
				W37-U	2.72		
					2.88	1.00	YES
<b>Block V</b>							
Ground	R1	Residential	LKD	W1-L	0.04		
				W1-U	0.67		
				W2-L	0.04		
				W2-U	0.67		
				W25-L	0.11		
				W25-U	1.20		
					2.72	2.00	YES
Ground	R2	Residential	LKD	W3-L	0.06		
				W3-U	0.96		
				W4-L	0.06		
				W4-U	0.97		
				W5-L	0.05		
				W5-U	0.47		
					2.58	2.00	YES
Ground	R3	Residential	Bedroom	W6-L	0.10		
				W6-U	0.00		
					0.10	1.00	NO
Ground	R4	Residential	LKD	W7-L	0.06		
				W7-U	0.31		
				W8-L	0.03		
				W8-U	0.18		
				W9-L	0.05		
				W9-U	0.83		
				W10-L	0.02		
				W10-U	0.34		
					1.82	2.00	NO
Ground	R5	Residential	Bedroom	W11-L	0.06		
				W11-U	0.27		
					0.33	1.00	NO
Ground	R6	Residential	Bedroom	W12-L	0.11		
				W12-U	1.91		
					2.02	1.00	YES
Ground	R7	Residential	LKD	W13-L	0.06		
				W13-U	1.12		
				W14-L	0.17		
				W14-U	1.36		
				W15-L	0.05		
				W15-U	0.64		
					3.40	2.00	YES
Ground	R8	Residential	LKD	W16-L	0.00		
				W16-U	0.34		
				W17-L	0.04		
				W17-U	0.49		
				W18-L	0.13		
				W18-U	1.01		

Project Name: Ham Close  
 Project No.: HA 167\_R02  
 Report Title: Average Daylight Analysis - Proposed Scheme Rel 02 - Existing v Proposal  
 Date: 21/03/2022

Floor Ref	Room Ref	Property Type	Room Use	Window Ref	ADF Proposed	Req'd Value	Meets BRE Criteria
				W19-L	0.04		
				W19-U	0.72		
					<b>2.77</b>	2.00	YES
Ground	R9	Residential	Bedroom	W20-L	0.10		
				W20-U	1.71		
					<b>1.81</b>	1.00	YES
Ground	R10	Residential	Bedroom	W21-L	0.07		
				W21-U	1.19		
					<b>1.26</b>	1.00	YES
Ground	R11	Residential	Bedroom	W22-L	0.08		
				W22-U	1.37		
					<b>1.45</b>	1.00	YES
Ground	R12	Residential	Bedroom	W23-L	0.13		
				W23-U	2.21		
				W24-L	0.08		
				W24-U	1.29		
					<b>3.70</b>	1.00	YES
First	R1	Residential	LKD	W1-L	0.06		
				W1-U	1.07		
				W2-L	0.06		
				W2-U	1.07		
				W33-L	0.18		
				W33-U	1.94		
					<b>4.38</b>	2.00	YES
First	R2	Residential	LKD	W3-L	0.06		
				W3-U	1.06		
				W4-L	0.06		
				W4-U	1.07		
				W5-L	0.06		
				W5-U	0.49		
					<b>2.81</b>	2.00	YES
First	R3	Residential	Bedroom	W6-L	0.13		
				W6-U	0.00		
					<b>0.13</b>	1.00	NO
First	R4	Residential	LKD	W7-L	0.06		
				W7-U	1.11		
				W8-L	0.06		
				W8-U	1.13		
				W9-L	0.06		
				W9-U	0.55		
					<b>2.98</b>	2.00	YES
First	R5	Residential	Bedroom	W10-L	0.15		
				W10-U	0.66		
					<b>0.80</b>	1.00	NO
First	R6	Residential	LKD	W11-L	0.06		
				W11-U	1.11		
				W12-L	0.03		
				W12-U	0.47		
				W13-L	0.05		
				W13-U	0.45		
					<b>2.17</b>	2.00	YES
First	R7	Residential	Bedroom	W14-L	0.09		

Project Name: Ham Close  
 Project No.: HA 167\_R02  
 Report Title: Average Daylight Analysis - Proposed Scheme Rel 02 - Existing v Proposal  
 Date: 21/03/2022

Floor Ref	Room Ref	Property Type	Room Use	Window Ref	ADF Proposed	Req'd Value	Meets BRE Criteria
				W14-U	0.32		
					<b>0.41</b>	1.00	<b>NO</b>
First	R8	Residential	Bedroom	W15-L	0.12		
				W15-U	2.03		
					<b>2.14</b>	1.00	YES
First	R9	Residential	LKD	W16-L	0.07		
				W16-U	1.18		
				W17-L	0.18		
				W17-U	1.39		
				W18-L	0.05		
				W18-U	0.66		
					<b>3.53</b>	2.00	YES
First	R10	Residential	Living Room	W19-L	0.04		
				W19-U	0.78		
				W20-L	0.08		
				W20-U	1.03		
					<b>1.94</b>	1.50	YES
First	R11	Residential	KD	W21-L	0.28		
				W21-U	2.19		
				W22	1.45		
					<b>3.91</b>	2.00	YES
First	R12	Residential	Bedroom	W23-L	0.11		
				W23-U	1.99		
					<b>2.10</b>	1.00	YES
First	R13	Residential	Bedroom	W24-L	0.09		
				W24-U	1.55		
					<b>1.64</b>	1.00	YES
First	R14	Residential	LKD	W25-L	0.16		
				W25-U	1.84		
				W26-L	0.05		
				W26-U	0.90		
					<b>2.95</b>	2.00	YES
First	R15	Residential	Bedroom	W27-L	0.09		
				W27-U	1.66		
					<b>1.75</b>	1.00	YES
First	R16	Residential	Bedroom	W28-L	0.10		
				W28-U	1.71		
					<b>1.80</b>	1.00	YES
First	R17	Residential	Bedroom	W29-L	0.16		
				W29-U	2.75		
					<b>2.91</b>	1.00	YES
First	R18	Residential	LKD	W30-L	0.10		
				W30-U	1.69		
				W31-L	0.17		
				W31-U	1.93		
					<b>3.89</b>	2.00	YES
First	R19	Residential	Bedroom	W32-L	0.15		
				W32-U	2.62		
					<b>2.77</b>	1.00	YES
Second	R1	Residential	LKD	W1-L	0.07		
				W1-U	1.18		
				W2-L	0.07		

Project Name: Ham Close  
 Project No.: HA 167\_R02  
 Report Title: Average Daylight Analysis - Proposed Scheme Rel 02 - Existing v Proposal  
 Date: 21/03/2022

Floor Ref	Room Ref	Property Type	Room Use	Window Ref	ADF Proposed	Req'd Value	Meets BRE Criteria
				W2-U	1.18		
				W33-L	0.20		
				W33-U	2.19		
					<b>4.87</b>	2.00	YES
Second	R2	Residential	LKD	W3-L	0.07		
				W3-U	1.17		
				W4-L	0.07		
				W4-U	1.18		
				W5-L	0.06		
				W5-U	0.51		
					<b>3.04</b>	2.00	YES
Second	R3	Residential	Bedroom	W6-L	0.15		
				W6-U	0.20		
					<b>0.35</b>	1.00	NO
Second	R4	Residential	LKD	W7-L	0.07		
				W7-U	1.21		
				W8-L	0.07		
				W8-U	1.23		
				W9-L	0.06		
				W9-U	0.56		
					<b>3.19</b>	2.00	YES
Second	R5	Residential	Bedroom	W10-L	0.17		
				W10-U	0.75		
					<b>0.91</b>	1.00	NO
Second	R6	Residential	LKD	W11-L	0.07		
				W11-U	1.19		
				W12-L	0.03		
				W12-U	0.50		
				W13-L	0.05		
				W13-U	0.44		
					<b>2.27</b>	2.00	YES
Second	R7	Residential	Bedroom	W14-L	0.11		
				W14-U	0.34		
					<b>0.45</b>	1.00	NO
Second	R8	Residential	Bedroom	W15-L	0.12		
				W15-U	2.15		
					<b>2.27</b>	1.00	YES
Second	R9	Residential	LKD	W16-L	0.07		
				W16-U	1.25		
				W17-L	0.18		
				W17-U	1.43		
				W18-L	0.05		
				W18-U	0.67		
					<b>3.65</b>	2.00	YES
Second	R10	Residential	Living Room	W19-L	0.04		
				W19-U	0.79		
				W20-L	0.08		
				W20-U	1.05		
					<b>1.96</b>	1.50	YES
Second	R11	Residential	KD	W21-L	0.28		
				W21-U	2.24		
				W22	1.64		



Project Name: Ham Close  
 Project No.: HA 167\_R02  
 Report Title: Average Daylight Analysis - Proposed Scheme Rel 02 - Existing v Proposal  
 Date: 21/03/2022

Floor Ref	Room Ref	Property Type	Room Use	Window Ref	ADF Proposed	Req'd Value	Meets BRE Criteria
					4.16	2.00	YES
Second	R12	Residential	Bedroom	W23-L	0.13		
				W23-U	2.30		
					2.43	1.00	YES
Second	R13	Residential	Bedroom	W24-L	0.10		
				W24-U	1.82		
					1.92	1.00	YES
Second	R14	Residential	LKD	W25-L	0.19		
				W25-U	2.17		
				W26-L	0.06		
				W26-U	1.07		
					3.49	2.00	YES
Second	R15	Residential	Bedroom	W27-L	0.11		
				W27-U	1.97		
					2.08	1.00	YES
Second	R16	Residential	Bedroom	W28-L	0.11		
				W28-U	1.99		
					2.10	1.00	YES
Second	R17	Residential	Bedroom	W29-L	0.18		
				W29-U	3.16		
					3.34	1.00	YES
Second	R18	Residential	LKD	W30-L	0.11		
				W30-U	1.90		
				W31-L	0.19		
				W31-U	2.12		
					4.32	2.00	YES
Second	R19	Residential	Bedroom	W32-L	0.17		
				W32-U	2.91		
					3.08	1.00	YES
Third	R1	Residential	LKD	W1-L	0.07		
				W1-U	1.29		
				W2-L	0.07		
				W2-U	1.29		
				W33-L	0.22		
				W33-U	2.48		
					5.42	2.00	YES
Third	R2	Residential	LKD	W3-L	0.07		
				W3-U	1.28		
				W4-L	0.07		
				W4-U	1.29		
				W5-L	0.06		
				W5-U	0.52		
					3.29	2.00	YES
Third	R3	Residential	Bedroom	W6-L	0.17		
				W6-U	0.89		
					1.07	1.00	YES
Third	R4	Residential	LKD	W7-L	0.07		
				W7-U	1.31		
				W8-L	0.07		
				W8-U	1.33		
				W9-L	0.06		
				W9-U	0.56		

Project Name: Ham Close  
 Project No.: HA 167\_R02  
 Report Title: Average Daylight Analysis - Proposed Scheme Rel 02 - Existing v Proposal  
 Date: 21/03/2022

Floor Ref	Room Ref	Property Type	Room Use	Window Ref	ADF Proposed	Req'd Value	Meets BRE Criteria
					3.41	2.00	YES
Third	R5	Residential	Bedroom	W10-L	0.19		
				W10-U	1.18		
					1.37	1.00	YES
Third	R6	Residential	LKD	W11-L	0.07		
				W11-U	1.27		
				W12-L	0.03		
				W12-U	0.53		
				W13-L	0.05		
				W13-U	0.44		
					2.39	2.00	YES
Third	R7	Residential	Bedroom	W14-L	0.12		
				W14-U	0.63		
					0.76	1.00	NO
Third	R8	Residential	Bedroom	W15-L	0.13		
				W15-U	2.27		
					2.40	1.00	YES
Third	R9	Residential	LKD	W16-L	0.07		
				W16-U	1.31		
				W17-L	0.18		
				W17-U	1.45		
				W18-L	0.05		
				W18-U	0.69		
					3.75	2.00	YES
Third	R10	Residential	Living Room	W19-L	0.04		
				W19-U	0.79		
				W20-L	0.08		
				W20-U	1.06		
					1.97	1.50	YES
Third	R11	Residential	KD	W21-L	0.28		
				W21-U	2.28		
				W22	1.85		
					4.42	2.00	YES
Third	R12	Residential	Bedroom	W23-L	0.14		
				W23-U	2.61		
					2.75	1.00	YES
Third	R13	Residential	Bedroom	W24-L	0.12		
				W24-U	2.12		
					2.24	1.00	YES
Third	R14	Residential	LKD	W25-L	0.22		
				W25-U	2.52		
				W26-L	0.07		
				W26-U	1.25		
					4.06	2.00	YES
Third	R15	Residential	Bedroom	W27-L	0.13		
				W27-U	2.29		
					2.41	1.00	YES
Third	R16	Residential	Bedroom	W28-L	0.13		
				W28-U	2.28		
					2.41	1.00	YES
Third	R17	Residential	Bedroom	W29-L	0.20		
				W29-U	3.58		

Project Name: Ham Close  
 Project No.: HA 167\_R02  
 Report Title: Average Daylight Analysis - Proposed Scheme Rel 02 - Existing v Proposal  
 Date: 21/03/2022

Floor Ref	Room Ref	Property Type	Room Use	Window Ref	ADF Proposed	Req'd Value	Meets BRE Criteria
					3.78	1.00	YES
Third	R18	Residential	LKD	W30-L	0.12		
				W30-U	2.11		
				W31-L	0.21		
				W31-U	2.33		
					4.76	2.00	YES
Third	R19	Residential	Bedroom	W32-L	0.18		
				W32-U	3.26		
					3.44	1.00	YES
Fourth	R1	Residential	LKD	W1-L	0.08		
				W1-U	1.38		
				W2-L	0.08		
				W2-U	1.38		
				W33-L	0.25		
				W33-U	2.84		
					6.01	2.00	YES
Fourth	R2	Residential	LKD	W3-L	0.08		
				W3-U	1.41		
				W4-L	0.08		
				W4-U	1.41		
				W5-L	0.06		
				W5-U	0.51		
					3.54	2.00	YES
Fourth	R3	Residential	Bedroom	W6-L	0.19		
				W6-U	1.31		
					1.50	1.00	YES
Fourth	R4	Residential	LKD	W7-L	0.08		
				W7-U	1.41		
				W8-L	0.08		
				W8-U	1.42		
				W9-L	0.06		
				W9-U	0.55		
					3.60	2.00	YES
Fourth	R5	Residential	Bedroom	W10-L	0.20		
				W10-U	1.48		
					1.68	1.00	YES
Fourth	R6	Residential	LKD	W11-L	0.08		
				W11-U	1.33		
				W12-L	0.03		
				W12-U	0.56		
				W13-L	0.05		
				W13-U	0.43		
					2.48	2.00	YES
Fourth	R7	Residential	Bedroom	W14-L	0.13		
				W14-U	0.88		
					1.01	1.00	YES
Fourth	R8	Residential	Bedroom	W15-L	0.14		
				W15-U	2.42		
					2.55	1.00	YES
Fourth	R9	Residential	LKD	W16-L	0.08		
				W16-U	1.35		
				W17-L	0.18		

Project Name: Ham Close  
 Project No.: HA 167\_R02  
 Report Title: Average Daylight Analysis - Proposed Scheme Rel 02 - Existing v Proposal  
 Date: 21/03/2022

Floor Ref	Room Ref	Property Type	Room Use	Window Ref	ADF Proposed	Req'd Value	Meets BRE Criteria
				W17-U	1.42		
				W18-L	0.05		
				W18-U	0.67		
					<b>3.75</b>	2.00	YES
Fourth	R10	Residential	Living Room	W19-L	0.04		
				W19-U	0.80		
				W20-L	0.08		
				W20-U	1.03		
					<b>1.96</b>	1.50	YES
Fourth	R11	Residential	KD	W21-L	0.28		
				W21-U	2.24		
				W22	1.98		
					<b>4.49</b>	2.00	YES
Fourth	R12	Residential	Bedroom	W23-L	0.16		
				W23-U	2.85		
					<b>3.01</b>	1.00	YES
Fourth	R13	Residential	Bedroom	W24-L	0.13		
				W24-U	2.29		
					<b>2.42</b>	1.00	YES
Fourth	R14	Residential	LKD	W25-L	0.25		
				W25-U	2.80		
				W26-L	0.08		
				W26-U	1.37		
					<b>4.50</b>	2.00	YES
Fourth	R15	Residential	Bedroom	W27-L	0.14		
				W27-U	2.50		
					<b>2.64</b>	1.00	YES
Fourth	R16	Residential	Bedroom	W28-L	0.14		
				W28-U	2.47		
					<b>2.61</b>	1.00	YES
Fourth	R17	Residential	Bedroom	W29-L	0.22		
				W29-U	3.85		
					<b>4.07</b>	1.00	YES
Fourth	R18	Residential	LKD	W30-L	0.13		
				W30-U	2.23		
				W31-L	0.23		
				W31-U	2.58		
					<b>5.16</b>	2.00	YES
Fourth	R19	Residential	Bedroom	W32-L	0.21		
				W32-U	3.64		
					<b>3.85</b>	1.00	YES
Fifth	R1	Residential	LKD	W1-L	0.19		
				W1-U	2.51		
				W2-L	0.07		
				W2-U	1.32		
				W25-L	0.06		
				W25-U	1.28		
				W26-L	0.19		
				W26-U	2.55		
					<b>8.17</b>	2.00	YES
Fifth	R2	Residential	LKD	W3-L	0.07		
				W3-U	1.45		

Project Name: Ham Close  
 Project No.: HA 167\_R02  
 Report Title: Average Daylight Analysis - Proposed Scheme Rel 02 - Existing v Proposal  
 Date: 21/03/2022

Floor Ref	Room Ref	Property Type	Room Use	Window Ref	ADF Proposed	Req'd Value	Meets BRE Criteria
				W4-L	0.21		
				W4-U	2.76		
					<b>4.50</b>	2.00	YES
Fifth	R3	Residential	Bedroom	W5-L	0.10		
				W5-U	1.37		
				W6-L	0.11		
				W6-U	1.88		
					<b>3.46</b>	1.00	YES
Fifth	R4	Residential	Bedroom	W7-L	0.11		
				W7-U	1.90		
				W8-L	0.10		
				W8-U	1.38		
					<b>3.49</b>	1.00	YES
Fifth	R5	Residential	LKD	W9-L	0.15		
				W9-U	2.06		
				W10-L	0.05		
				W10-U	1.09		
					<b>3.37</b>	2.00	YES
Fifth	R6	Residential	Bedroom	W11-L	0.37		
				W11-U	4.99		
					<b>5.37</b>	1.00	YES
Fifth	R7	Residential	Bedroom	W12-L	0.12		
				W12-U	2.38		
				W13-L	0.38		
				W13-U	4.91		
					<b>7.79</b>	1.00	YES
Fifth	R8	Residential	LKD	W14	1.21		
				W15-L	0.22		
				W15-U	2.86		
				W16-L	0.07		
				W16-U	1.43		
				W17-L	0.07		
				W17-U	1.43		
					<b>7.27</b>	2.00	YES
Fifth	R9	Residential	Bedroom	W18-L	0.11		
				W18-U	2.38		
					<b>2.50</b>	1.00	YES
Fifth	R10	Residential	LKD	W19-L	0.07		
				W19-U	1.46		
				W20-L	0.19		
				W20-U	2.65		
					<b>4.36</b>	2.00	YES
Fifth	R11	Residential	Bedroom	W21-L	0.08		
				W21-U	1.63		
					<b>1.71</b>	1.00	YES
Fifth	R12	Residential	Bedroom	W22-L	0.12		
				W22-U	2.51		
					<b>2.63</b>	1.00	YES
Fifth	R13	Residential	Bedroom	W23-L	0.12		
				W23-U	2.60		
				W24-L	0.12		
				W24-U	2.50		

Project Name: Ham Close  
 Project No.: HA 167\_R02  
 Report Title: Average Daylight Analysis - Proposed Scheme Rel 02 - Existing v Proposal  
 Date: 21/03/2022

Floor Ref	Room Ref	Property Type	Room Use	Window Ref	ADF Proposed	Req'd Value	Meets BRE Criteria
					5.34	1.00	YES
<b>Block W</b>							
Ground	R1	Residential	Bedroom	W1-L	0.13	1.00	YES
				W1-U	2.33		
					2.46		
Ground	R2	Residential	LKD	W2-L	0.07	2.00	YES
				W2-U	1.18		
				W3-L	0.14		
				W3-U	1.56		
				W4-L	0.05		
				W4-U	0.80		
					3.78		
Ground	R3	Residential	Bedroom	W5-L	0.09	1.00	YES
				W5-U	1.50		
					1.59		
Ground	R4	Residential	LKD	W6-L	0.16	2.00	YES
				W6-U	1.79		
				W9	0.46		
					2.41		
Ground	R5	Residential	Bedroom	W7-L	0.09	1.00	YES
				W7-U	1.61		
					1.70		
Ground	R6	Residential	KD	W8-L	0.09	2.00	NO
				W8-U	1.59		
					1.68		
Ground	R7	Residential	Bedroom	W10	2.53	1.00	YES
					2.53		
First	R1	Residential	Kitchen	W1-L	0.25	2.00	YES
				W1-U	2.87		
				W18	2.52		
					5.64		
First	R2	Residential	Living Room	W2-L	0.36	1.50	YES
				W2-U	3.99		
				W3-L	0.06		
				W3-U	1.12		
					5.53		
First	R3	Residential	Bedroom	W4-L	0.09	1.00	YES
				W4-U	1.57		
					1.66		
First	R4	Residential	Bedroom	W5-L	0.10	1.00	YES
				W5-U	1.71		
					1.80		
First	R5	Residential	Studio	W6-L	0.14	1.50	YES
				W6-U	1.53		
				W7-L	0.04		
				W7-U	0.79		
					2.51		
First	R6	Residential	KD	W8-L	0.09	2.00	NO
				W8-U	1.60		
					1.69		

Project Name: Ham Close  
 Project No.: HA 167\_R02  
 Report Title: Average Daylight Analysis - Proposed Scheme Rel 02 - Existing v Proposal  
 Date: 21/03/2022

Floor Ref	Room Ref	Property Type	Room Use	Window Ref	ADF Proposed	Req'd Value	Meets BRE Criteria
First	R7	Residential	Living Room	W9-L	0.32	1.50	YES
				W9-U	3.57		
					<b>3.88</b>		
First	R8	Residential	Bedroom	W10-L	0.10	1.00	YES
				W10-U	1.74		
					<b>1.84</b>		
First	R9	Residential	Bedroom	W11-L	0.09	1.00	YES
				W11-U	1.58		
					<b>1.67</b>		
First	R10	Residential	Living Room	W12-L	0.22	1.50	YES
				W12-U	2.42		
					<b>2.63</b>		
First	R11	Residential	KD	W13-L	0.14	2.00	YES
				W13-U	1.68		
				W14	1.93		
					<b>3.76</b>		
First	R12	Residential	Bedroom	W15-L	0.12	1.00	YES
				W15-U	2.18		
				W16	1.94		
					<b>4.24</b>		
First	R13	Residential	Bedroom	W17	2.58	1.00	YES
					<b>2.58</b>		
Second	R1	Residential	Kitchen	W1-L	0.26	2.00	YES
				W1-U	2.95		
				W18	2.58		
					<b>5.79</b>		
Second	R2	Residential	Living Room	W2-L	0.38	1.50	YES
				W2-U	4.15		
				W3-L	0.07		
				W3-U	1.25		
					<b>5.84</b>		
Second	R3	Residential	Bedroom	W4-L	0.10	1.00	YES
				W4-U	1.74		
					<b>1.84</b>		
Second	R4	Residential	Bedroom	W5-L	0.11	1.00	YES
				W5-U	1.88		
					<b>1.99</b>		
Second	R5	Residential	Studio	W6-L	0.15	1.50	YES
				W6-U	1.70		
				W7-L	0.05		
				W7-U	0.87		
					<b>2.77</b>		
Second	R6	Residential	KD	W8-L	0.10	2.00	NO
				W8-U	1.77		
					<b>1.87</b>		
Second	R7	Residential	Living Room	W9-L	0.35	1.50	YES
				W9-U	4.02		
					<b>4.37</b>		
Second	R8	Residential	Bedroom	W10-L	0.11	1.00	YES
				W10-U	2.01		
					<b>2.12</b>		
Second	R9	Residential	Bedroom	W11-L	0.10		

Project Name: Ham Close  
 Project No.: HA 167\_R02  
 Report Title: Average Daylight Analysis - Proposed Scheme Rel 02 - Existing v Proposal  
 Date: 21/03/2022

Floor Ref	Room Ref	Property Type	Room Use	Window Ref	ADF Proposed	Req'd Value	Meets BRE Criteria
				W11-U	1.85		
					1.95	1.00	YES
Second	R10	Residential	Living Room	W12-L	0.25		
				W12-U	2.84		
					3.09	1.50	YES
Second	R11	Residential	KD	W13-L	0.17		
				W13-U	1.96		
				W14	2.01		
					4.14	2.00	YES
Second	R12	Residential	Bedroom	W15-L	0.13		
				W15-U	2.30		
				W16	2.00		
					4.43	1.00	YES
Second	R13	Residential	Bedroom	W17	2.64		
					2.64	1.00	YES
Third	R1	Residential	Bedroom	W1-L	0.21		
				W1-U	2.46		
				W15	2.13		
					4.80	1.00	YES
Third	R2	Residential	LKD	W2-L	0.27		
				W2-U	3.04		
				W3-L	0.04		
				W3-U	0.75		
				W4-L	0.07		
				W4-U	1.32		
					5.49	2.00	YES
Third	R3	Residential	LKD	W5-L	0.21		
				W5-U	2.34		
					2.54	2.00	YES
Third	R4	Residential	Bedroom	W6-L	0.12		
				W6-U	2.18		
					2.30	1.00	YES
Third	R5	Residential	KD	W7-L	0.11		
				W7-U	1.94		
					2.05	2.00	YES
Third	R6	Residential	Living Room	W8-L	0.40		
				W8-U	4.55		
					4.95	1.50	YES
Third	R7	Residential	Bedroom	W9-L	0.13		
				W9-U	2.35		
					2.48	1.00	YES
Third	R8	Residential	LKD	W10-L	0.08		
				W10-U	1.43		
				W11-L	0.05		
				W11-U	0.85		
				W12-L	0.28		
				W12-U	3.16		
					5.84	2.00	YES
Third	R9	Residential	Bedroom	W13-L	0.22		
				W13-U	2.52		
				W14	0.84		
					3.59	1.00	YES



# Proposed NSL Tabular Results

Project Name: Ham Close  
 Project No.: HA 167\_R02  
 Report Title: Daylight Distribution Analysis - Proposed Scheme Rel 02 - Existing v Proposal  
 Date of Analysis: 21/03/2022

Floor Ref.	Room Ref	Property Type	Room Use		Room Area	Lit Area Proposed	Meets BRE Criteria
<b>Block A</b>							
Ground	R1	Residential	Kitchen	Area m2	6.41	6.32	
				% of room		99.00%	YES
	R2	Residential	LD	Area m2	21.24	21.01	
				% of room		99.00%	YES
	R3	Residential	LD	Area m2	21.24	21.00	
				% of room		99.00%	YES
	R4	Residential	Kitchen	Area m2	6.41	6.36	
				% of room		99.00%	YES
	R5	Residential	Bedroom	Area m2	7.58	6.63	
				% of room		87.00%	YES
R6	Residential	Bedroom	Area m2	12.86	12.14		
			% of room		94.00%	YES	
R7	Residential	Bedroom	Area m2	17.13	12.65		
			% of room		74.00%	NO	
R8	Residential	Bedroom	Area m2	17.13	13.24		
			% of room		77.00%	NO	
R9	Residential	Bedroom	Area m2	12.86	12.62		
			% of room		98.00%	YES	
R10	Residential	Bedroom	Area m2	7.58	6.54		
			% of room		86.00%	YES	
First	R1	Residential	Kitchen	Area m2	10.01	9.90	
				% of room		99.00%	YES
	R2	Residential	LD	Area m2	19.28	19.26	
				% of room		100.00%	YES
	R3	Residential	Bedroom	Area m2	11.69	11.43	
				% of room		98.00%	YES
	R4	Residential	Bedroom	Area m2	13.00	12.65	
				% of room		97.00%	YES
	R5	Residential	Bedroom	Area m2	13.00	12.65	
				% of room		97.00%	YES
	R6	Residential	Bedroom	Area m2	11.69	11.41	
				% of room		98.00%	YES
	R7	Residential	Living Room	Area m2	19.28	19.25	
				% of room		100.00%	YES
R8	Residential	Kitchen	Area m2	10.01	9.95		
			% of room		99.00%	YES	
R9	Residential	Kitchen	Area m2	7.93	7.79		
			% of room		98.00%	YES	
R10	Residential	Living Room	Area m2	13.41	13.17		
			% of room		98.00%	YES	
R11	Residential	Bedroom	Area m2	15.07	13.39		
			% of room		89.00%	YES	
R12	Residential	Bedroom	Area m2	15.07	13.38		
			% of room		89.00%	YES	
R13	Residential	Living Room	Area m2	13.41	13.37		
			% of room		100.00%	YES	
R14	Residential	Kitchen	Area m2	7.93	7.73		
			% of room		98.00%	YES	
Second	R1	Residential	KD	Area m2	10.01	9.90	

Project Name: Ham Close  
 Project No.: HA 167\_R02  
 Report Title: Daylight Distribution Analysis - Proposed Scheme Rel 02 - Existing v Proposal  
 Date of Analysis: 21/03/2022

Floor Ref.	Room Ref	Property Type	Room Use		Room Area	Lit Area Proposed	Meets BRE Criteria
	R2	Residential	Living Room	% of room Area m2	19.28	99.00% 19.26	YES
	R3	Residential	Bedroom	% of room Area m2	11.69	100.00% 11.43	YES
	R4	Residential	Bedroom	% of room Area m2	13.00	98.00% 12.65	YES
	R5	Residential	Bedroom	% of room Area m2	13.00	97.00% 12.64	YES
	R6	Residential	Bedroom	% of room Area m2	11.69	97.00% 11.41	YES
	R7	Residential	Living Room	% of room Area m2	19.28	98.00% 19.25	YES
	R8	Residential	Kitchen	% of room Area m2	10.01	100.00% 9.94	YES
	R9	Residential	Kitchen	% of room Area m2	7.93	99.00% 7.79	YES
	R10	Residential	Living Room	% of room Area m2	13.41	98.00% 13.38	YES
	R11	Residential	Bedroom	% of room Area m2	15.07	100.00% 14.81	YES
	R12	Residential	Bedroom	% of room Area m2	15.07	98.00% 14.83	YES
	R13	Residential	Living Room	% of room Area m2	13.41	98.00% 13.37	YES
	R14	Residential	Kitchen	% of room Area m2	7.93	100.00% 7.73	YES
				% of room Area m2		98.00%	YES
Third	R1	Residential	KD	Area m2	10.01	9.93	
	R2	Residential	Living Room	% of room Area m2	19.28	99.00% 19.26	YES
	R3	Residential	Bedroom	% of room Area m2	11.69	100.00% 11.43	YES
	R4	Residential	Bedroom	% of room Area m2	13.00	98.00% 12.65	YES
	R5	Residential	Bedroom	% of room Area m2	13.00	97.00% 12.65	YES
	R6	Residential	Bedroom	% of room Area m2	11.69	97.00% 11.41	YES
	R7	Residential	Living Room	% of room Area m2	19.28	98.00% 19.25	YES
	R8	Residential	Kitchen	% of room Area m2	10.01	100.00% 9.96	YES
	R9	Residential	Kitchen	% of room Area m2	7.93	99.00% 7.79	YES
	R10	Residential	Living Room	% of room Area m2	13.41	98.00% 13.40	YES
	R11	Residential	Bedroom	% of room Area m2	15.07	100.00% 15.04	YES
	R12	Residential	Bedroom	% of room Area m2	15.07	100.00% 15.06	YES
	R13	Residential	Living Room	% of room Area m2	13.41	100.00% 13.40	YES

Project Name: Ham Close  
 Project No.: HA 167\_R02  
 Report Title: Daylight Distribution Analysis - Proposed Scheme Rel 02 - Existing v Proposal  
 Date of Analysis: 21/03/2022

Floor Ref.	Room Ref	Property Type	Room Use		Room Area	Lit Area Proposed	Meets BRE Criteria
	R14	Residential	Kitchen	% of room	7.93	100.00%	YES
				Area m2		7.73	
				% of room		97.00%	YES
<b>Block B</b>							
Ground	R1	Residential	LKD	Area m2	30.52	24.98	
				% of room		82.00%	YES
	R2	Residential	LKD	Area m2	25.87	25.17	
				% of room		97.00%	YES
	R3	Residential	Bedroom	Area m2	23.10	21.65	
				% of room		94.00%	YES
	R4	Residential	KD	Area m2	16.52	2.97	
				% of room		18.00%	NO
	R5	Residential	Living Room	Area m2	14.12	14.10	
				% of room		100.00%	YES
	R6	Residential	Bedroom	Area m2	8.06	6.91	
				% of room		86.00%	YES
	R7	Residential	Bedroom	Area m2	14.34	14.32	
				% of room		100.00%	YES
	R8	Residential	Bedroom	Area m2	13.04	12.97	
				% of room		99.00%	YES
	R9	Residential	Bedroom	Area m2	7.68	6.67	
				% of room		87.00%	YES
	R10	Residential	Bedroom	Area m2	13.91	13.57	
				% of room		98.00%	YES
	R11	Residential	Bedroom	Area m2	13.10	13.09	
				% of room		100.00%	YES
First	R1	Residential	LKD	Area m2	30.52	25.96	
				% of room		85.00%	YES
	R2	Residential	LKD	Area m2	29.67	29.08	
				% of room		98.00%	YES
	R3	Residential	Bedroom	Area m2	11.64	11.57	
				% of room		99.00%	YES
	R4	Residential	Bedroom	Area m2	13.34	13.21	
				% of room		99.00%	YES
	R5	Residential	LKD	Area m2	23.23	16.21	
				% of room		70.00%	NO
	R6	Residential	Bedroom	Area m2	13.64	13.56	
				% of room		99.00%	YES
	R7	Residential	Bedroom	Area m2	13.64	13.56	
				% of room		99.00%	YES
	R8	Residential	LKD	Area m2	23.23	23.11	
				% of room		99.00%	YES
	R9	Residential	Bedroom	Area m2	13.31	11.35	
				% of room		85.00%	YES
	R10	Residential	Bedroom	Area m2	11.64	11.49	
				% of room		99.00%	YES
	R11	Residential	LKD	Area m2	29.67	29.66	
				% of room		100.00%	YES
	R12	Residential	LKD	Area m2	26.37	26.21	
				% of room		99.00%	YES

Project Name: Ham Close  
 Project No.: HA 167\_R02  
 Report Title: Daylight Distribution Analysis - Proposed Scheme Rel 02 - Existing v Proposal  
 Date of Analysis: 21/03/2022

Floor Ref.	Room Ref	Property Type	Room Use		Room Area	Lit Area Proposed	Meets BRE Criteria
	R13	Residential	Bedroom	Area m2	13.06	12.79	
				% of room		98.00%	YES
	R14	Residential	Bedroom	Area m2	7.68	6.93	
				% of room		90.00%	YES
	R15	Residential	Bedroom	Area m2	13.91	13.57	
				% of room		98.00%	YES
	R16	Residential	Bedroom	Area m2	13.10	13.09	
				% of room		100.00%	YES
Second	R1	Residential	LKD	Area m2	30.52	30.13	
				% of room		99.00%	YES
	R2	Residential	LKD	Area m2	29.67	29.35	
				% of room		99.00%	YES
	R3	Residential	Bedroom	Area m2	11.64	11.57	
				% of room		99.00%	YES
	R4	Residential	Bedroom	Area m2	13.34	13.21	
				% of room		99.00%	YES
	R5	Residential	LKD	Area m2	23.23	23.20	
				% of room		100.00%	YES
	R6	Residential	Bedroom	Area m2	13.64	13.56	
				% of room		99.00%	YES
	R7	Residential	Bedroom	Area m2	13.64	13.56	
				% of room		99.00%	YES
	R8	Residential	LKD	Area m2	23.23	23.15	
				% of room		100.00%	YES
	R9	Residential	Bedroom	Area m2	13.31	11.90	
				% of room		89.00%	YES
	R10	Residential	Bedroom	Area m2	11.64	11.63	
				% of room		100.00%	YES
	R11	Residential	LKD	Area m2	29.67	29.66	
				% of room		100.00%	YES
	R12	Residential	LKD	Area m2	26.37	26.22	
				% of room		99.00%	YES
	R13	Residential	Bedroom	Area m2	13.06	12.79	
				% of room		98.00%	YES
	R14	Residential	Bedroom	Area m2	7.68	7.19	
				% of room		94.00%	YES
	R15	Residential	Bedroom	Area m2	13.91	13.61	
				% of room		98.00%	YES
	R16	Residential	Bedroom	Area m2	13.10	13.09	
				% of room		100.00%	YES
Third	R1	Residential	LKD	Area m2	30.52	30.13	
				% of room		99.00%	YES
	R2	Residential	LKD	Area m2	29.67	29.67	
				% of room		100.00%	YES
	R3	Residential	Bedroom	Area m2	11.64	11.64	
				% of room		100.00%	YES
	R4	Residential	Bedroom	Area m2	13.34	13.21	
				% of room		99.00%	YES
	R5	Residential	LKD	Area m2	23.23	23.20	
				% of room		100.00%	YES
	R6	Residential	Bedroom	Area m2	13.64	13.56	
				% of room		99.00%	YES

Project Name: Ham Close  
 Project No.: HA 167\_R02  
 Report Title: Daylight Distribution Analysis - Proposed Scheme Rel 02 - Existing v Proposal  
 Date of Analysis: 21/03/2022

Floor Ref.	Room Ref	Property Type	Room Use		Room Area	Lit Area Proposed	Meets BRE Criteria
	R7	Residential	Bedroom	Area m2	13.64	13.56	
				% of room		99.00%	YES
	R8	Residential	LKD	Area m2	23.23	23.15	
				% of room		100.00%	YES
	R9	Residential	Bedroom	Area m2	13.31	12.96	
				% of room		97.00%	YES
	R10	Residential	Bedroom	Area m2	11.64	11.63	
				% of room		100.00%	YES
	R11	Residential	LKD	Area m2	29.67	29.66	
				% of room		100.00%	YES
	R12	Residential	LKD	Area m2	26.37	26.22	
				% of room		99.00%	YES
	R13	Residential	Bedroom	Area m2	13.06	12.79	
				% of room		98.00%	YES
	R14	Residential	Bedroom	Area m2	7.68	7.19	
				% of room		94.00%	YES
	R15	Residential	Bedroom	Area m2	13.91	13.82	
				% of room		99.00%	YES
	R16	Residential	Bedroom	Area m2	13.10	13.09	
				% of room		100.00%	YES
<b>Block C</b>							
Ground	R1	Residential	LKD	Area m2	28.80	27.70	
				% of room		96.00%	YES
	R2	Residential	Bedroom	Area m2	14.86	12.81	
				% of room		86.00%	YES
	R3	Residential	Bedroom	Area m2	11.68	5.76	
				% of room		49.00%	NO
	R4	Residential	Bedroom	Area m2	11.68	8.00	
				% of room		69.00%	NO
	R5	Residential	Bedroom	Area m2	14.85	12.17	
				% of room		82.00%	YES
	R6	Residential	LKD	Area m2	28.77	27.88	
				% of room		97.00%	YES
	R7	Residential	LKD	Area m2	30.19	29.26	
				% of room		97.00%	YES
	R8	Residential	Bedroom	Area m2	15.42	8.03	
				% of room		52.00%	NO
	R9	Residential	LKD	Area m2	22.07	12.49	
				% of room		57.00%	NO
	R10	Residential	Bedroom	Area m2	12.96	4.79	
				% of room		37.00%	NO
	R11	Residential	Bedroom	Area m2	17.61	10.48	
				% of room		60.00%	NO
	R12	Residential	Bedroom	Area m2	8.90	7.34	
				% of room		82.00%	YES
	R13	Residential	Bedroom	Area m2	8.90	8.22	
				% of room		92.00%	YES
	R14	Residential	LKD	Area m2	34.36	32.80	
				% of room		95.00%	YES
First	R1	Residential	LKD	Area m2	29.15	28.33	

Project Name: Ham Close  
 Project No.: HA 167\_R02  
 Report Title: Daylight Distribution Analysis - Proposed Scheme Rel 02 - Existing v Proposal  
 Date of Analysis: 21/03/2022

Floor Ref.	Room Ref	Property Type	Room Use		Room Area	Lit Area Proposed	Meets BRE Criteria
	R2	Residential	Bedroom	% of room	24.01	97.00%	YES
				Area m2		23.06	
	R3	Residential	LKD	% of room	22.58	96.00%	YES
				Area m2		6.90	
	R4	Residential	Bedroom	% of room	15.51	31.00%	NO
				Area m2		11.21	
	R5	Residential	Bedroom	% of room	15.51	72.00%	NO
				Area m2		10.94	
	R6	Residential	LKD	% of room	22.62	71.00%	NO
				Area m2		10.68	
	R7	Residential	Bedroom	% of room	23.98	47.00%	NO
				Area m2		22.57	
	R8	Residential	LKD	% of room	29.12	94.00%	YES
				Area m2		28.40	
	R9	Residential	LKD	% of room	28.17	98.00%	YES
				Area m2		27.64	
	R10	Residential	Bedroom	% of room	8.69	98.00%	YES
				Area m2		7.73	
	R11	Residential	Bedroom	% of room	14.63	89.00%	YES
				Area m2		11.11	
	R12	Residential	LKD	% of room	28.77	76.00%	NO
				Area m2		24.29	
	R13	Residential	Bedroom	% of room	20.23	84.00%	YES
				Area m2		10.64	
	R14	Residential	Bedroom	% of room	12.69	53.00%	NO
				Area m2		7.95	
	R15	Residential	LKD	% of room	24.42	63.00%	NO
				Area m2		13.17	
	R16	Residential	Bedroom	% of room	24.42	54.00%	NO
				Area m2		11.39	
	R17	Residential	Bedroom	% of room	14.43	79.00%	NO
				Area m2		11.39	
	R17	Residential	Bedroom	% of room	8.50	79.00%	NO
				Area m2		7.92	
	R18	Residential	LKD	% of room	28.51	93.00%	YES
				Area m2		27.69	
	R18	Residential	LKD	% of room	28.51	97.00%	YES
				Area m2		27.69	
Second	R1	Residential	LKD	Area m2	29.15	28.47	
				% of room		98.00%	YES
	R2	Residential	Bedroom	Area m2	11.82	10.50	
				% of room		89.00%	YES
	R3	Residential	Bedroom	Area m2	13.75	9.99	
				% of room		73.00%	NO
	R4	Residential	LKD	Area m2	22.58	7.79	
				% of room		35.00%	NO
	R5	Residential	Bedroom	Area m2	15.50	11.90	
				% of room		77.00%	NO
	R6	Residential	Bedroom	Area m2	15.51	12.58	
				% of room		81.00%	YES
	R7	Residential	LKD	Area m2	22.62	11.45	
				% of room		51.00%	NO
	R8	Residential	Bedroom	Area m2	13.34	11.26	
				% of room		84.00%	YES
	R9	Residential	Bedroom	Area m2	11.49	10.57	

Project Name: Ham Close  
 Project No.: HA 167\_R02  
 Report Title: Daylight Distribution Analysis - Proposed Scheme Rel 02 - Existing v Proposal  
 Date of Analysis: 21/03/2022

Floor Ref.	Room Ref	Property Type	Room Use		Room Area	Lit Area Proposed	Meets BRE Criteria
	R10	Residential	LKD	% of room	28.03	92.00%	YES
				Area m2		27.56	
	R11	Residential	LKD	% of room	24.63	98.00%	YES
				Area m2		24.39	
	R12	Residential	Bedroom	% of room	11.72	99.00%	YES
				Area m2		11.23	
	R13	Residential	Bedroom	% of room	14.55	96.00%	YES
				Area m2		14.05	
	R14	Residential	LKD	% of room	25.43	97.00%	YES
				Area m2		15.07	
	R15	Residential	Bedroom	% of room	11.60	59.00%	NO
				Area m2		10.90	
	R16	Residential	Bedroom	% of room	11.51	94.00%	YES
				Area m2		11.38	
	R17	Residential	Bedroom	% of room	12.69	99.00%	YES
				Area m2		12.21	
	R18	Residential	LKD	% of room	24.42	96.00%	YES
				Area m2		15.81	
	R19	Residential	Bedroom	% of room	11.63	65.00%	NO
				Area m2		11.46	
	R20	Residential	Bedroom	% of room	12.92	99.00%	YES
				Area m2		12.51	
	R21	Residential	LKD	% of room	30.25	97.00%	YES
				Area m2		27.09	
				% of room		90.00%	YES
Third	R1	Residential	LKD	Area m2	29.15	28.60	
				% of room		98.00%	YES
	R2	Residential	Bedroom	Area m2	11.82	11.45	
				% of room		97.00%	YES
	R3	Residential	Bedroom	Area m2	13.75	12.83	
				% of room		93.00%	YES
	R4	Residential	LKD	Area m2	22.58	10.32	
				% of room		46.00%	NO
	R5	Residential	Bedroom	Area m2	15.50	13.34	
				% of room		86.00%	YES
	R6	Residential	Bedroom	Area m2	15.51	13.79	
				% of room		89.00%	YES
	R7	Residential	LKD	Area m2	22.62	13.06	
				% of room		58.00%	NO
	R8	Residential	Bedroom	Area m2	13.34	12.95	
				% of room		97.00%	YES
	R9	Residential	Bedroom	Area m2	11.49	11.39	
				% of room		99.00%	YES
	R10	Residential	LKD	Area m2	28.03	27.75	
				% of room		99.00%	YES
	R11	Residential	LKD	Area m2	24.63	24.62	
				% of room		100.00%	YES
	R12	Residential	Bedroom	Area m2	11.72	11.29	
				% of room		96.00%	YES
	R13	Residential	Bedroom	Area m2	14.55	14.27	
				% of room		98.00%	YES
	R14	Residential	LKD	Area m2	25.43	25.43	



Project Name: Ham Close  
 Project No.: HA 167\_R02  
 Report Title: Daylight Distribution Analysis - Proposed Scheme Rel 02 - Existing v Proposal  
 Date of Analysis: 21/03/2022

Floor Ref.	Room Ref	Property Type	Room Use		Room Area	Lit Area Proposed	Meets BRE Criteria
	R15	Residential	Bedroom	% of room Area m2	11.60	100.00% 10.90	YES
	R16	Residential	Bedroom	% of room Area m2	11.51	94.00% 11.38	YES
	R17	Residential	Bedroom	% of room Area m2	12.69	99.00% 12.61	YES
	R18	Residential	LKD	% of room Area m2	24.42	99.00% 24.41	YES
	R19	Residential	Bedroom	% of room Area m2	11.63	100.00% 11.49	YES
	R20	Residential	Bedroom	% of room Area m2	12.92	99.00% 12.56	YES
	R21	Residential	LKD	% of room Area m2	30.25	97.00% 30.14	YES
				% of room Area m2		100.00%	YES
Fourth	R1	Residential	LKD	Area m2	29.15	29.13	
				% of room		100.00%	YES
	R2	Residential	Bedroom	Area m2	11.82	11.81	
				% of room		100.00%	YES
	R3	Residential	Bedroom	Area m2	13.75	13.52	
				% of room		98.00%	YES
	R4	Residential	LKD	Area m2	22.58	16.84	
				% of room		75.00%	NO
	R5	Residential	Bedroom	Area m2	15.50	15.45	
				% of room		100.00%	YES
	R6	Residential	Bedroom	Area m2	15.51	15.45	
				% of room		100.00%	YES
	R7	Residential	LKD	Area m2	22.62	18.46	
				% of room		82.00%	YES
	R8	Residential	Bedroom	Area m2	13.34	13.15	
				% of room		99.00%	YES
	R9	Residential	Bedroom	Area m2	11.49	11.47	
				% of room		100.00%	YES
	R10	Residential	LKD	Area m2	28.03	28.02	
				% of room		100.00%	YES
	R11	Residential	LKD	Area m2	24.63	24.62	
				% of room		100.00%	YES
	R12	Residential	Bedroom	Area m2	11.72	11.51	
				% of room		98.00%	YES
	R13	Residential	Bedroom	Area m2	14.55	14.42	
				% of room		99.00%	YES
	R14	Residential	LKD	Area m2	25.43	25.43	
				% of room		100.00%	YES
	R15	Residential	Bedroom	Area m2	11.60	10.90	
				% of room		94.00%	YES
	R16	Residential	Bedroom	Area m2	11.51	11.38	
				% of room		99.00%	YES
	R17	Residential	Bedroom	Area m2	12.69	12.61	
				% of room		99.00%	YES
	R18	Residential	LKD	Area m2	24.42	24.41	
				% of room		100.00%	YES
	R19	Residential	Bedroom	Area m2	11.63	11.56	

Project Name: Ham Close  
 Project No.: HA 167\_R02  
 Report Title: Daylight Distribution Analysis - Proposed Scheme Rel 02 - Existing v Proposal  
 Date of Analysis: 21/03/2022

Floor Ref.	Room Ref	Property Type	Room Use		Room Area	Lit Area Proposed	Meets BRE Criteria
	R20	Residential	Bedroom	% of room Area m2	12.92	99.00% 12.74	YES
	R21	Residential	LKD	% of room Area m2	30.25	99.00% 30.17	YES
				% of room		100.00%	YES
Fifth	R1	Residential	Living Room	Area m2	20.21	20.19	
				% of room		100.00%	YES
	R2	Residential	Bedroom	Area m2	11.53	11.44	
				% of room		99.00%	YES
	R3	Residential	Bedroom	Area m2	12.18	11.27	
				% of room		93.00%	YES
	R4	Residential	LKD	Area m2	29.45	27.68	
				% of room		94.00%	YES
	R5	Residential	Bedroom	Area m2	12.10	11.04	
				% of room		91.00%	YES
	R6	Residential	Bedroom	Area m2	11.53	11.47	
				% of room		99.00%	YES
	R7	Residential	Living Room	Area m2	20.21	20.18	
				% of room		100.00%	YES
	R8	Residential	Kitchen	Area m2	10.66	10.65	
				% of room		100.00%	YES
	R9	Residential	Bedroom	Area m2	8.60	8.36	
				% of room		97.00%	YES
	R10	Residential	Bedroom	Area m2	13.62	13.39	
				% of room		98.00%	YES
	R11	Residential	LKD	Area m2	28.18	28.13	
				% of room		100.00%	YES
	R12	Residential	Bedroom	Area m2	12.23	12.11	
				% of room		99.00%	YES
	R13	Residential	Bedroom	Area m2	12.33	12.33	
				% of room		100.00%	YES
	R14	Residential	Bedroom	Area m2	13.62	13.38	
				% of room		98.00%	YES
	R15	Residential	Bedroom	Area m2	8.60	8.39	
				% of room		98.00%	YES
	R16	Residential	Kitchen	Area m2	10.66	10.66	
				% of room		100.00%	YES
<b>Block D</b>							
Ground	R1	Residential	Living Room	Area m2	12.69	12.51	
				% of room		99.00%	YES
	R2	Residential	KD	Area m2	18.75	4.73	
				% of room		25.00%	NO
	R3	Residential	Bedroom	Area m2	14.77	6.49	
				% of room		44.00%	NO
	R4	Residential	Bedroom	Area m2	8.34	0.87	
				% of room		10.00%	NO
	R5	Residential	Bedroom	Area m2	11.54	2.88	
				% of room		25.00%	NO
	R6	Residential	LKD	Area m2	32.47	13.49	
				% of room		42.00%	NO

Project Name: Ham Close  
 Project No.: HA 167\_R02  
 Report Title: Daylight Distribution Analysis - Proposed Scheme Rel 02 - Existing v Proposal  
 Date of Analysis: 21/03/2022

Floor Ref.	Room Ref	Property Type	Room Use		Room Area	Lit Area Proposed	Meets BRE Criteria
	R7	Residential	Kitchen	Area m2	9.85	8.00	
				% of room		81.00%	YES
	R8	Residential	Living Room	Area m2	16.82	16.56	
				% of room		98.00%	YES
	R9	Residential	Bedroom	Area m2	12.49	12.44	
				% of room		100.00%	YES
	R10	Residential	Bedroom	Area m2	12.86	12.68	
				% of room		99.00%	YES
	R11	Residential	Bedroom	Area m2	14.97	14.52	
				% of room		97.00%	YES
	R12	Residential	Bedroom	Area m2	13.74	13.62	
				% of room		99.00%	YES
	R13	Residential	Bedroom	Area m2	13.03	7.71	
				% of room		59.00%	NO
First	R1	Residential	LKD	Area m2	22.30	21.98	
				% of room		99.00%	YES
	R2	Residential	Bedroom	Area m2	13.56	1.41	
				% of room		10.00%	NO
	R3	Residential	Bedroom	Area m2	12.60	0.68	
				% of room		5.00%	NO
	R4	Residential	LKD	Area m2	25.09	20.37	
				% of room		81.00%	YES
	R5	Residential	LKD	Area m2	25.09	15.23	
				% of room		61.00%	NO
	R6	Residential	Bedroom	Area m2	12.60	1.48	
				% of room		12.00%	NO
	R7	Residential	Bedroom	Area m2	13.56	3.02	
				% of room		22.00%	NO
	R8	Residential	LKD	Area m2	22.30	14.49	
				% of room		65.00%	NO
	R9	Residential	Kitchen	Area m2	9.85	8.30	
				% of room		84.00%	YES
	R10	Residential	Living Room	Area m2	16.82	16.56	
				% of room		98.00%	YES
	R11	Residential	Bedroom	Area m2	12.49	12.49	
				% of room		100.00%	YES
	R12	Residential	Bedroom	Area m2	12.86	12.68	
				% of room		99.00%	YES
	R13	Residential	Bedroom	Area m2	12.86	12.72	
				% of room		99.00%	YES
	R14	Residential	Bedroom	Area m2	12.49	12.29	
				% of room		98.00%	YES
	R15	Residential	Living Room	Area m2	16.82	16.61	
				% of room		99.00%	YES
	R16	Residential	Kitchen	Area m2	9.85	6.82	
				% of room		69.00%	NO
Second	R1	Residential	LKD	Area m2	22.30	22.02	
				% of room		99.00%	YES
	R2	Residential	Bedroom	Area m2	13.56	2.67	
				% of room		20.00%	NO
	R3	Residential	Bedroom	Area m2	12.60	2.21	
				% of room		18.00%	NO

Project Name: Ham Close  
 Project No.: HA 167\_R02  
 Report Title: Daylight Distribution Analysis - Proposed Scheme Rel 02 - Existing v Proposal  
 Date of Analysis: 21/03/2022

Floor Ref.	Room Ref	Property Type	Room Use		Room Area	Lit Area Proposed	Meets BRE Criteria
	R4	Residential	LKD	Area m2	25.09	21.07	
				% of room		84.00%	YES
	R5	Residential	LKD	Area m2	25.09	20.01	
				% of room		80.00%	YES
	R6	Residential	Bedroom	Area m2	12.60	2.83	
				% of room		22.00%	NO
	R7	Residential	Bedroom	Area m2	13.56	4.17	
				% of room		31.00%	NO
	R8	Residential	LKD	Area m2	22.30	16.04	
				% of room		72.00%	NO
	R9	Residential	Kitchen	Area m2	9.85	9.37	
				% of room		95.00%	YES
	R10	Residential	Living Room	Area m2	16.82	16.56	
				% of room		98.00%	YES
	R11	Residential	Bedroom	Area m2	12.49	12.49	
				% of room		100.00%	YES
	R12	Residential	Bedroom	Area m2	12.86	12.68	
				% of room		99.00%	YES
	R13	Residential	Bedroom	Area m2	12.86	12.72	
				% of room		99.00%	YES
	R14	Residential	Bedroom	Area m2	12.49	12.43	
				% of room		100.00%	YES
	R15	Residential	Living Room	Area m2	16.82	16.61	
				% of room		99.00%	YES
	R16	Residential	Kitchen	Area m2	9.85	8.75	
				% of room		89.00%	YES
Third	R1	Residential	LKD	Area m2	22.30	22.14	
				% of room		99.00%	YES
	R2	Residential	Bedroom	Area m2	13.56	5.88	
				% of room		43.00%	NO
	R3	Residential	Bedroom	Area m2	12.60	4.93	
				% of room		39.00%	NO
	R4	Residential	LKD	Area m2	25.09	23.07	
				% of room		92.00%	YES
	R5	Residential	LKD	Area m2	25.09	22.96	
				% of room		92.00%	YES
	R6	Residential	Bedroom	Area m2	12.60	5.89	
				% of room		47.00%	NO
	R7	Residential	Bedroom	Area m2	13.56	7.15	
				% of room		53.00%	NO
	R8	Residential	LKD	Area m2	22.30	21.29	
				% of room		95.00%	YES
	R9	Residential	Kitchen	Area m2	9.85	9.37	
				% of room		95.00%	YES
	R10	Residential	Living Room	Area m2	16.82	16.65	
				% of room		99.00%	YES
	R11	Residential	Bedroom	Area m2	12.49	12.49	
				% of room		100.00%	YES
	R12	Residential	Bedroom	Area m2	12.86	12.68	
				% of room		99.00%	YES
	R13	Residential	Bedroom	Area m2	12.86	12.72	
				% of room		99.00%	YES

Project Name: Ham Close  
 Project No.: HA 167\_R02  
 Report Title: Daylight Distribution Analysis - Proposed Scheme Rel 02 - Existing v Proposal  
 Date of Analysis: 21/03/2022

Floor Ref.	Room Ref	Property Type	Room Use		Room Area	Lit Area Proposed	Meets BRE Criteria
	R14	Residential	Bedroom	Area m2	12.49	12.49	
				% of room		100.00%	YES
	R15	Residential	Living Room	Area m2	16.82	16.77	
				% of room		100.00%	YES
	R16	Residential	Kitchen	Area m2	9.85	9.78	
				% of room		99.00%	YES
<b>Block E</b>							
Ground	R1	Residential	Bedroom	Area m2	9.74	9.16	
				% of room		94.00%	YES
	R2	Residential	LKD	Area m2	27.00	23.92	
				% of room		89.00%	YES
	R3	Residential	LKD	Area m2	29.96	22.16	
				% of room		74.00%	NO
	R4	Residential	Bedroom	Area m2	11.80	11.65	
				% of room		99.00%	YES
	R5	Residential	Bedroom	Area m2	12.70	12.53	
				% of room		99.00%	YES
	R6	Residential	Bedroom	Area m2	14.24	14.16	
				% of room		99.00%	YES
	R7	Residential	LKD	Area m2	24.70	21.99	
				% of room		89.00%	YES
	R8	Residential	LKD	Area m2	27.00	24.80	
				% of room		92.00%	YES
	R9	Residential	Bedroom	Area m2	9.74	9.19	
				% of room		94.00%	YES
	R10	Residential	Bedroom	Area m2	14.45	13.53	
				% of room		94.00%	YES
	R11	Residential	LKD	Area m2	25.02	13.76	
				% of room		55.00%	NO
	R12	Residential	Bedroom	Area m2	12.01	6.02	
				% of room		50.00%	NO
	R13	Residential	Bedroom	Area m2	13.44	6.12	
				% of room		46.00%	NO
	R14	Residential	Bedroom	Area m2	14.45	13.56	
				% of room		94.00%	YES
First	R1	Residential	Bedroom	Area m2	9.74	9.19	
				% of room		94.00%	YES
	R2	Residential	LKD	Area m2	27.00	25.42	
				% of room		94.00%	YES
	R3	Residential	LKD	Area m2	24.70	23.61	
				% of room		96.00%	YES
	R4	Residential	Bedroom	Area m2	14.24	14.18	
				% of room		100.00%	YES
	R5	Residential	Bedroom	Area m2	13.91	13.77	
				% of room		99.00%	YES
	R6	Residential	LKD	Area m2	25.83	25.50	
				% of room		99.00%	YES
	R7	Residential	Bedroom	Area m2	14.24	14.18	
				% of room		100.00%	YES
	R8	Residential	LKD	Area m2	24.70	23.35	

Project Name: Ham Close  
 Project No.: HA 167\_R02  
 Report Title: Daylight Distribution Analysis - Proposed Scheme Rel 02 - Existing v Proposal  
 Date of Analysis: 21/03/2022

Floor Ref.	Room Ref	Property Type	Room Use		Room Area	Lit Area Proposed	Meets BRE Criteria
	R9	Residential	LKD	% of room Area m2	27.00	95.00% 24.88	YES
	R10	Residential	Bedroom	% of room Area m2	9.74	92.00% 9.19	YES
	R11	Residential	Bedroom	% of room Area m2	14.45	94.00% 13.71	YES
	R12	Residential	LKD	% of room Area m2	25.02	95.00% 14.24	YES
	R13	Residential	Bedroom	% of room Area m2	12.01	57.00% 7.25	NO
	R14	Residential	Bedroom	% of room Area m2	13.44	60.00% 7.38	NO
	R15	Residential	Bedroom	% of room Area m2	13.44	55.00% 8.61	NO
	R16	Residential	Bedroom	% of room Area m2	12.01	64.00% 7.99	NO
	R17	Residential	LKD	% of room Area m2	25.02	67.00% 18.43	NO
	R18	Residential	Bedroom	% of room Area m2	14.45	74.00% 13.61	NO
				% of room Area m2		94.00%	YES
Second	R1	Residential	Bedroom	Area m2	9.74	9.73	
	R2	Residential	LKD	% of room Area m2	27.00	100.00% 26.37	YES
	R3	Residential	LKD	% of room Area m2	24.70	98.00% 24.68	YES
	R4	Residential	Bedroom	% of room Area m2	14.24	100.00% 14.24	YES
	R5	Residential	Bedroom	% of room Area m2	13.91	100.00% 13.78	YES
	R6	Residential	LKD	% of room Area m2	25.83	99.00% 25.56	YES
	R7	Residential	Bedroom	% of room Area m2	14.24	99.00% 14.24	YES
	R8	Residential	LKD	% of room Area m2	24.70	100.00% 24.65	YES
	R9	Residential	LKD	% of room Area m2	27.03	100.00% 25.16	YES
	R10	Residential	Bedroom	% of room Area m2	9.71	93.00% 9.16	YES
	R11	Residential	Bedroom	% of room Area m2	14.45	94.00% 13.78	YES
	R12	Residential	LKD	% of room Area m2	25.02	95.00% 14.99	YES
	R13	Residential	Bedroom	% of room Area m2	12.01	60.00% 9.26	NO
	R14	Residential	Bedroom	% of room Area m2	13.44	77.00% 9.35	NO
	R15	Residential	Bedroom	% of room Area m2	13.44	70.00% 10.45	NO
	R16	Residential	Bedroom	% of room Area m2	12.01	78.00% 9.76	NO

Project Name: Ham Close  
 Project No.: HA 167\_R02  
 Report Title: Daylight Distribution Analysis - Proposed Scheme Rel 02 - Existing v Proposal  
 Date of Analysis: 21/03/2022

Floor Ref.	Room Ref	Property Type	Room Use		Room Area	Lit Area Proposed	Meets BRE Criteria
	R17	Residential	LKD	% of room Area m2	25.02	81.00% 19.36	YES
	R18	Residential	Bedroom	% of room Area m2	14.45	77.00% 14.26	NO
				% of room		99.00%	YES
Third	R1	Residential	LKD	Area m2	26.53	26.51	
				% of room		100.00%	YES
	R2	Residential	Bedroom	Area m2	10.78	10.56	
				% of room		98.00%	YES
	R3	Residential	LKD	Area m2	24.70	24.68	
				% of room		100.00%	YES
	R4	Residential	Bedroom	Area m2	14.24	14.24	
				% of room		100.00%	YES
	R5	Residential	Bedroom	Area m2	13.91	13.78	
				% of room		99.00%	YES
	R6	Residential	LKD	Area m2	25.83	25.58	
				% of room		99.00%	YES
	R7	Residential	Bedroom	Area m2	14.24	14.24	
				% of room		100.00%	YES
	R8	Residential	LKD	Area m2	24.70	24.68	
				% of room		100.00%	YES
	R9	Residential	Bedroom	Area m2	10.76	10.54	
				% of room		98.00%	YES
	R10	Residential	LKD	Area m2	26.56	26.27	
				% of room		99.00%	YES
	R11	Residential	Bedroom	Area m2	14.63	8.93	
				% of room		61.00%	NO
	R12	Residential	LKD	Area m2	25.02	17.75	
				% of room		71.00%	NO
	R13	Residential	Bedroom	Area m2	12.01	11.52	
				% of room		96.00%	YES
	R14	Residential	Bedroom	Area m2	13.44	12.28	
				% of room		91.00%	YES
	R15	Residential	Bedroom	Area m2	13.44	12.84	
				% of room		96.00%	YES
	R16	Residential	Bedroom	Area m2	12.01	11.49	
				% of room		96.00%	YES
	R17	Residential	LKD	Area m2	25.02	21.72	
				% of room		87.00%	YES
	R18	Residential	Bedroom	Area m2	14.32	14.11	
				% of room		98.00%	YES
Fourth	R1	Residential	LKD	Area m2	26.53	26.51	
				% of room		100.00%	YES
	R2	Residential	Bedroom	Area m2	10.78	10.60	
				% of room		98.00%	YES
	R3	Residential	LKD	Area m2	24.70	24.68	
				% of room		100.00%	YES
	R4	Residential	Bedroom	Area m2	14.24	14.24	
				% of room		100.00%	YES
	R5	Residential	Bedroom	Area m2	13.91	13.78	
				% of room		99.00%	YES
	R6	Residential	LKD	Area m2	25.83	25.58	

Project Name: Ham Close  
 Project No.: HA 167\_R02  
 Report Title: Daylight Distribution Analysis - Proposed Scheme Rel 02 - Existing v Proposal  
 Date of Analysis: 21/03/2022

Floor Ref.	Room Ref	Property Type	Room Use		Room Area	Lit Area Proposed	Meets BRE Criteria
	R7	Residential	Bedroom	% of room Area m2	14.24	99.00% 14.24	YES
	R8	Residential	LKD	% of room Area m2	24.70	100.00% 24.69	YES
	R9	Residential	Bedroom	% of room Area m2	10.76	100.00% 10.58	YES
	R10	Residential	LKD	% of room Area m2	26.19	98.00% 26.14	YES
	R11	Residential	Bedroom	% of room Area m2	14.34	100.00% 14.12	YES
	R12	Residential	LKD	% of room Area m2	25.02	98.00% 23.95	YES
	R13	Residential	Bedroom	% of room Area m2	12.01	96.00% 11.52	YES
	R14	Residential	Bedroom	% of room Area m2	13.44	96.00% 13.09	YES
	R15	Residential	Bedroom	% of room Area m2	13.44	97.00% 13.08	YES
	R16	Residential	Bedroom	% of room Area m2	12.01	97.00% 11.49	YES
	R17	Residential	LKD	% of room Area m2	25.02	96.00% 24.79	YES
	R18	Residential	Bedroom	% of room Area m2	14.32	99.00% 14.17	YES
				% of room Area m2		99.00%	YES
Fifth	R1	Residential	LKD	Area m2	29.99	29.99	
				% of room Area m2		100.00%	YES
	R2	Residential	Bedroom	Area m2	11.61	11.61	
				% of room Area m2		100.00%	YES
	R3	Residential	Bedroom	Area m2	13.03	13.03	
				% of room Area m2		100.00%	YES
	R4	Residential	LKD	Area m2	24.62	24.58	
				% of room Area m2		100.00%	YES
	R5	Residential	Bedroom	Area m2	11.59	11.52	
				% of room Area m2		99.00%	YES
	R6	Residential	Bedroom	Area m2	14.27	14.27	
				% of room Area m2		100.00%	YES
	R7	Residential	LKD	Area m2	25.32	25.31	
				% of room Area m2		100.00%	YES
	R8	Residential	LKD	Area m2	25.31	25.29	
				% of room Area m2		100.00%	YES
	R9	Residential	Bedroom	Area m2	12.81	12.55	
				% of room Area m2		98.00%	YES
	R10	Residential	Bedroom	Area m2	14.15	14.00	
				% of room Area m2		99.00%	YES
	R11	Residential	LKD	Area m2	26.21	26.20	
				% of room Area m2		100.00%	YES
<b>Block F</b>							
Ground	R1	Residential	LKD	Area m2	31.01	27.36	
				% of room Area m2		88.00%	YES



Project Name: Ham Close  
 Project No.: HA 167\_R02  
 Report Title: Daylight Distribution Analysis - Proposed Scheme Rel 02 - Existing v Proposal  
 Date of Analysis: 21/03/2022

Floor Ref.	Room Ref	Property Type	Room Use		Room Area	Lit Area Proposed	Meets BRE Criteria
	R2	Residential	LKD	Area m2	31.01	24.28	
				% of room		78.00%	NO
	R3	Residential	LKD	Area m2	31.01	20.39	
				% of room		66.00%	NO
	R4	Residential	LKD	Area m2	31.01	23.71	
				% of room		76.00%	NO
First	R1	Residential	Bedroom	Area m2	11.76	11.31	
				% of room		96.00%	YES
	R2	Residential	Bedroom	Area m2	7.44	7.16	
				% of room		96.00%	YES
	R3	Residential	Bedroom	Area m2	11.76	11.02	
				% of room		94.00%	YES
	R4	Residential	Bedroom	Area m2	7.44	7.16	
				% of room		96.00%	YES
	R5	Residential	Bedroom	Area m2	11.76	10.83	
				% of room		92.00%	YES
	R6	Residential	Bedroom	Area m2	7.44	7.17	
				% of room		96.00%	YES
	R7	Residential	Bedroom	Area m2	11.76	10.92	
				% of room		93.00%	YES
	R8	Residential	Bedroom	Area m2	7.44	7.14	
				% of room		96.00%	YES
	R9	Residential	Living Room	Area m2	20.34	18.78	
				% of room		92.00%	YES
	R10	Residential	Living Room	Area m2	20.34	15.94	
				% of room		78.00%	NO
	R11	Residential	Living Room	Area m2	20.34	18.00	
				% of room		88.00%	YES
	R12	Residential	Living Room	Area m2	20.34	19.64	
				% of room		97.00%	YES
Second	R1	Residential	Bedroom	Area m2	14.74	14.50	
				% of room		98.00%	YES
	R2	Residential	Bedroom	Area m2	14.74	14.49	
				% of room		98.00%	YES
	R3	Residential	Bedroom	Area m2	14.74	14.48	
				% of room		98.00%	YES
	R4	Residential	Bedroom	Area m2	14.74	14.35	
				% of room		97.00%	YES
	R5	Residential	Bedroom	Area m2	12.73	11.06	
				% of room		87.00%	YES
	R6	Residential	Bedroom	Area m2	12.73	11.93	
				% of room		94.00%	YES
	R7	Residential	Bedroom	Area m2	12.73	12.40	
				% of room		97.00%	YES
	R8	Residential	Bedroom	Area m2	12.73	12.52	
				% of room		98.00%	YES
<b>Block G</b>							
Ground	R1	Residential	LKD	Area m2	40.45	40.02	
				% of room		99.00%	YES
	R2	Residential	LKD	Area m2	40.46	38.75	

Project Name: Ham Close  
 Project No.: HA 167\_R02  
 Report Title: Daylight Distribution Analysis - Proposed Scheme Rel 02 - Existing v Proposal  
 Date of Analysis: 21/03/2022

Floor Ref.	Room Ref	Property Type	Room Use		Room Area	Lit Area Proposed	Meets BRE Criteria
	R3	Residential	LKD	% of room Area m2	40.46	96.00% 37.95	YES
	R4	Residential	LKD	% of room Area m2	40.46	94.00% 38.54	YES
	R5	Residential	LKD	% of room Area m2	40.46	95.00% 38.35	YES
	R6	Residential	LKD	% of room Area m2	40.46	95.00% 36.53	YES
	R7	Residential	LKD	% of room Area m2	40.46	90.00% 40.03	YES
				% of room Area m2		99.00%	YES
First	R1	Residential	Bedroom	Area m2	12.93	12.51	
				% of room		97.00%	YES
	R2	Residential	Bedroom	Area m2	5.79	4.95	
				% of room		86.00%	YES
	R3	Residential	Bedroom	Area m2	5.79	4.95	
				% of room		86.00%	YES
	R4	Residential	Bedroom	Area m2	12.93	12.50	
				% of room		97.00%	YES
	R5	Residential	Bedroom	Area m2	12.93	12.53	
				% of room		97.00%	YES
	R6	Residential	Bedroom	Area m2	5.79	4.96	
				% of room		86.00%	YES
	R7	Residential	Bedroom	Area m2	5.79	4.95	
				% of room		85.00%	YES
	R8	Residential	Bedroom	Area m2	12.93	12.51	
				% of room		97.00%	YES
	R9	Residential	Bedroom	Area m2	12.93	12.53	
				% of room		97.00%	YES
	R10	Residential	Bedroom	Area m2	5.79	4.96	
				% of room		86.00%	YES
	R11	Residential	Bedroom	Area m2	5.79	4.96	
				% of room		86.00%	YES
	R12	Residential	Bedroom	Area m2	12.93	12.52	
				% of room		97.00%	YES
	R13	Residential	Bedroom	Area m2	12.93	12.50	
				% of room		97.00%	YES
	R14	Residential	Bedroom	Area m2	5.79	4.97	
				% of room		86.00%	YES
	R15	Residential	Living Room	Area m2	20.64	20.31	
				% of room		98.00%	YES
	R16	Residential	Living Room	Area m2	20.65	17.86	
				% of room		87.00%	YES
	R17	Residential	Living Room	Area m2	20.65	19.98	
				% of room		97.00%	YES
	R18	Residential	Living Room	Area m2	20.65	20.29	
				% of room		98.00%	YES
	R19	Residential	Living Room	Area m2	20.64	20.22	
				% of room		98.00%	YES
	R20	Residential	Living Room	Area m2	20.65	18.80	
				% of room		91.00%	YES
	R21	Residential	Living Room	Area m2	20.64	20.27	

Project Name: Ham Close  
 Project No.: HA 167\_R02  
 Report Title: Daylight Distribution Analysis - Proposed Scheme Rel 02 - Existing v Proposal  
 Date of Analysis: 21/03/2022

Floor Ref.	Room Ref	Property Type	Room Use		Room Area	Lit Area Proposed	Meets BRE Criteria
				% of room		98.00%	YES
Second	R1	Residential	Bedroom	Area m2	12.02	11.88	
				% of room		99.00%	YES
	R2	Residential	Bedroom	Area m2	12.13	11.96	
				% of room		99.00%	YES
	R3	Residential	Bedroom	Area m2	12.07	11.91	
				% of room		99.00%	YES
	R4	Residential	Bedroom	Area m2	12.08	11.93	
				% of room		99.00%	YES
	R5	Residential	Bedroom	Area m2	12.12	11.95	
				% of room		99.00%	YES
	R6	Residential	Bedroom	Area m2	12.04	11.90	
				% of room		99.00%	YES
	R7	Residential	Bedroom	Area m2	12.17	11.99	
				% of room		99.00%	YES
	R8	Residential	Bedroom	Area m2	16.96	11.47	
				% of room		68.00%	NO
	R9	Residential	Bedroom	Area m2	16.96	10.14	
				% of room		60.00%	NO
	R10	Residential	Bedroom	Area m2	16.96	15.80	
				% of room		93.00%	YES
	R11	Residential	Bedroom	Area m2	16.96	15.85	
				% of room		93.00%	YES
	R12	Residential	Bedroom	Area m2	16.96	15.88	
				% of room		94.00%	YES
	R13	Residential	Bedroom	Area m2	16.96	15.95	
				% of room		94.00%	YES
	R14	Residential	Bedroom	Area m2	16.96	16.35	
				% of room		96.00%	YES
<b>Block H</b>							
Ground	R1	Residential	LKD	Area m2	33.37	28.34	
				% of room		85.00%	YES
	R2	Residential	LKD	Area m2	33.37	23.12	
				% of room		69.00%	NO
	R3	Residential	LKD	Area m2	33.37	24.71	
				% of room		74.00%	NO
	R4	Residential	LKD	Area m2	33.37	22.80	
				% of room		68.00%	NO
First	R1	Residential	Bedroom	Area m2	13.73	11.15	
				% of room		81.00%	YES
	R2	Residential	Bedroom	Area m2	7.66	5.50	
				% of room		72.00%	NO
	R3	Residential	Bedroom	Area m2	13.73	6.95	
				% of room		51.00%	NO
	R4	Residential	Bedroom	Area m2	7.66	4.56	
				% of room		60.00%	NO
	R5	Residential	Bedroom	Area m2	13.73	5.63	
				% of room		41.00%	NO
	R6	Residential	Bedroom	Area m2	7.66	4.57	
				% of room		60.00%	NO

Project Name: Ham Close  
 Project No.: HA 167\_R02  
 Report Title: Daylight Distribution Analysis - Proposed Scheme Rel 02 - Existing v Proposal  
 Date of Analysis: 21/03/2022

Floor Ref.	Room Ref	Property Type	Room Use		Room Area	Lit Area Proposed	Meets BRE Criteria
	R7	Residential	Bedroom	Area m2	13.73	6.44	
				% of room		47.00%	NO
	R8	Residential	Bedroom	Area m2	7.66	5.88	
				% of room		77.00%	NO
	R9	Residential	Living Room	Area m2	21.47	20.73	
				% of room		97.00%	YES
	R10	Residential	Living Room	Area m2	21.47	21.12	
				% of room		98.00%	YES
	R11	Residential	Living Room	Area m2	21.47	21.20	
				% of room		99.00%	YES
	R12	Residential	Living Room	Area m2	21.47	21.18	
				% of room		99.00%	YES
Second	R1	Residential	Bedroom	Area m2	14.48	13.29	
				% of room		92.00%	YES
	R2	Residential	Bedroom	Area m2	14.48	11.58	
				% of room		80.00%	YES
	R3	Residential	Bedroom	Area m2	14.48	10.96	
				% of room		76.00%	NO
	R4	Residential	Bedroom	Area m2	14.48	11.15	
				% of room		77.00%	NO
	R5	Residential	Bedroom	Area m2	16.79	16.29	
				% of room		97.00%	YES
	R6	Residential	Bedroom	Area m2	16.79	16.46	
				% of room		98.00%	YES
	R7	Residential	Bedroom	Area m2	16.79	16.48	
				% of room		98.00%	YES
	R8	Residential	Bedroom	Area m2	16.79	16.47	
				% of room		98.00%	YES
Third	R1	Residential	Bedroom	Area m2	10.93	10.53	
				% of room		96.00%	YES
	R2	Residential	Bedroom	Area m2	10.93	10.58	
				% of room		97.00%	YES
	R3	Residential	Bedroom	Area m2	10.93	10.51	
				% of room		96.00%	YES
	R4	Residential	Bedroom	Area m2	10.93	10.54	
				% of room		96.00%	YES
	R5	Residential	Living Room	Area m2	11.95	11.90	
				% of room		100.00%	YES
	R6	Residential	Living Room	Area m2	11.95	11.86	
				% of room		99.00%	YES
	R7	Residential	Living Room	Area m2	11.95	11.88	
				% of room		99.00%	YES
	R8	Residential	Living Room	Area m2	11.95	11.84	
				% of room		99.00%	YES
<b>Block I</b>							
Ground	R1	Residential	Bedroom	Area m2	9.74	9.19	
				% of room		94.00%	YES
	R2	Residential	LKD	Area m2	27.00	24.82	
				% of room		92.00%	YES
	R3	Residential	LKD	Area m2	24.70	21.78	

Project Name: Ham Close  
 Project No.: HA 167\_R02  
 Report Title: Daylight Distribution Analysis - Proposed Scheme Rel 02 - Existing v Proposal  
 Date of Analysis: 21/03/2022

Floor Ref.	Room Ref	Property Type	Room Use		Room Area	Lit Area Proposed	Meets BRE Criteria
	R4	Residential	Bedroom	% of room	14.24	88.00%	YES
				Area m2		14.18	
	R5	Residential	Bedroom	% of room	12.70	100.00%	YES
				Area m2		12.54	
	R6	Residential	Bedroom	% of room	11.80	99.00%	YES
				Area m2		11.79	
	R7	Residential	LKD	% of room	29.96	100.00%	YES
				Area m2		22.06	
	R8	Residential	LKD	% of room	27.00	74.00%	NO
				Area m2		25.01	
	R9	Residential	Bedroom	% of room	9.74	93.00%	YES
				Area m2		9.20	
	R10	Residential	Bedroom	% of room	14.45	94.00%	YES
				Area m2		11.94	
	R11	Residential	Bedroom	% of room	13.44	83.00%	YES
				Area m2		9.10	
	R12	Residential	Bedroom	% of room	12.01	68.00%	NO
				Area m2		8.54	
	R13	Residential	LKD	% of room	25.02	71.00%	NO
				Area m2		11.36	
	R14	Residential	Bedroom	% of room	14.45	45.00%	NO
				Area m2		13.54	
				% of room		94.00%	YES
First	R1	Residential	Bedroom	Area m2	9.74	9.19	
				% of room		94.00%	YES
	R2	Residential	LKD	Area m2	27.00	24.93	
				% of room		92.00%	YES
	R3	Residential	LKD	Area m2	24.70	23.32	
				% of room		94.00%	YES
	R4	Residential	Bedroom	Area m2	14.24	14.19	
				% of room		100.00%	YES
	R5	Residential	LKD	Area m2	25.83	25.50	
				% of room		99.00%	YES
	R6	Residential	Bedroom	Area m2	13.91	13.79	
				% of room		99.00%	YES
	R7	Residential	Bedroom	Area m2	14.24	14.24	
				% of room		100.00%	YES
	R8	Residential	LKD	Area m2	24.70	23.72	
				% of room		96.00%	YES
	R9	Residential	LKD	Area m2	27.00	25.25	
				% of room		94.00%	YES
	R10	Residential	Bedroom	Area m2	7.91	7.87	
				% of room		99.00%	YES
	R11	Residential	Bedroom	Area m2	14.45	13.05	
				% of room		90.00%	YES
	R12	Residential	LKD	Area m2	25.02	18.39	
				% of room		73.00%	NO
	R13	Residential	Bedroom	Area m2	12.01	9.95	
				% of room		83.00%	YES
	R14	Residential	Bedroom	Area m2	13.44	10.14	
				% of room		75.00%	NO
	R15	Residential	Bedroom	Area m2	13.44	10.01	

Project Name: Ham Close  
 Project No.: HA 167\_R02  
 Report Title: Daylight Distribution Analysis - Proposed Scheme Rel 02 - Existing v Proposal  
 Date of Analysis: 21/03/2022

Floor Ref.	Room Ref	Property Type	Room Use		Room Area	Lit Area Proposed	Meets BRE Criteria
	R16	Residential	Bedroom	% of room Area m2	12.01	74.00% 9.80	NO
	R17	Residential	LKD	% of room Area m2	25.02	82.00% 13.17	YES
	R18	Residential	Bedroom	% of room Area m2	14.45	53.00% 13.81	NO
				% of room Area m2		96.00%	YES
Second	R1	Residential	Bedroom	Area m2	9.71	9.17	
				% of room		94.00%	YES
	R2	Residential	LKD	Area m2	27.03	25.95	
				% of room		96.00%	YES
	R3	Residential	LKD	Area m2	24.70	24.69	
				% of room		100.00%	YES
	R4	Residential	Bedroom	Area m2	14.24	14.23	
				% of room		100.00%	YES
	R5	Residential	LKD	Area m2	25.83	25.56	
				% of room		99.00%	YES
	R6	Residential	Bedroom	Area m2	13.91	13.79	
				% of room		99.00%	YES
	R7	Residential	Bedroom	Area m2	14.24	14.24	
				% of room		100.00%	YES
	R8	Residential	LKD	Area m2	24.70	24.69	
				% of room		100.00%	YES
	R9	Residential	LKD	Area m2	27.00	26.20	
				% of room		97.00%	YES
	R10	Residential	Bedroom	Area m2	9.74	9.73	
				% of room		100.00%	YES
	R11	Residential	Bedroom	Area m2	14.45	13.42	
				% of room		93.00%	YES
	R12	Residential	LKD	Area m2	25.02	19.06	
				% of room		76.00%	NO
	R13	Residential	Bedroom	Area m2	12.01	10.97	
				% of room		91.00%	YES
	R14	Residential	Bedroom	Area m2	13.44	11.22	
				% of room		83.00%	YES
	R15	Residential	Bedroom	Area m2	13.44	11.79	
				% of room		88.00%	YES
	R16	Residential	Bedroom	Area m2	12.01	11.49	
				% of room		96.00%	YES
	R17	Residential	LKD	Area m2	25.02	15.46	
				% of room		62.00%	NO
	R18	Residential	Bedroom	Area m2	14.45	13.84	
				% of room		96.00%	YES
Third	R1	Residential	LKD	Area m2	26.56	26.28	
				% of room		99.00%	YES
	R2	Residential	Bedroom	Area m2	10.76	10.54	
				% of room		98.00%	YES
	R3	Residential	LKD	Area m2	24.70	24.70	
				% of room		100.00%	YES
	R4	Residential	Bedroom	Area m2	14.24	14.24	
				% of room		100.00%	YES
	R5	Residential	LKD	Area m2	25.83	25.58	

Project Name: Ham Close  
 Project No.: HA 167\_R02  
 Report Title: Daylight Distribution Analysis - Proposed Scheme Rel 02 - Existing v Proposal  
 Date of Analysis: 21/03/2022

Floor Ref.	Room Ref	Property Type	Room Use		Room Area	Lit Area Proposed	Meets BRE Criteria
	R6	Residential	Bedroom	% of room Area m2	13.91	99.00% 13.79	YES
	R7	Residential	Bedroom	% of room Area m2	14.24	99.00% 14.24	YES
	R8	Residential	LKD	% of room Area m2	24.70	100.00% 24.69	YES
	R9	Residential	Bedroom	% of room Area m2	10.78	100.00% 10.56	YES
	R10	Residential	LKD	% of room Area m2	26.53	98.00% 26.27	YES
	R11	Residential	Bedroom	% of room Area m2	14.32	99.00% 14.08	YES
	R12	Residential	LKD	% of room Area m2	25.02	98.00% 20.28	YES
	R13	Residential	Bedroom	% of room Area m2	12.01	81.00% 11.52	YES
	R14	Residential	Bedroom	% of room Area m2	13.44	96.00% 12.67	YES
	R15	Residential	Bedroom	% of room Area m2	13.44	94.00% 13.09	YES
	R16	Residential	Bedroom	% of room Area m2	12.01	97.00% 11.49	YES
	R17	Residential	LKD	% of room Area m2	25.02	96.00% 22.88	YES
	R18	Residential	Bedroom	% of room Area m2	14.34	91.00% 14.16	YES
				% of room Area m2		99.00%	YES
Fourth	R1	Residential	LKD	Area m2	26.56	26.52	
	R2	Residential	Bedroom	% of room Area m2	10.76	100.00% 10.57	YES
	R3	Residential	LKD	% of room Area m2	24.70	98.00% 24.70	YES
	R4	Residential	Bedroom	% of room Area m2	14.24	100.00% 14.24	YES
	R5	Residential	LKD	% of room Area m2	25.83	100.00% 25.58	YES
	R6	Residential	Bedroom	% of room Area m2	13.91	99.00% 13.79	YES
	R7	Residential	Bedroom	% of room Area m2	14.24	99.00% 14.24	YES
	R8	Residential	LKD	% of room Area m2	24.70	100.00% 24.69	YES
	R9	Residential	Bedroom	% of room Area m2	10.79	100.00% 10.61	YES
	R10	Residential	LKD	% of room Area m2	26.58	98.00% 26.52	YES
	R11	Residential	Bedroom	% of room Area m2	14.30	100.00% 14.13	YES
	R12	Residential	LKD	% of room Area m2	25.02	99.00% 24.02	YES
	R13	Residential	Bedroom	% of room Area m2	12.01	96.00% 11.52	YES

Project Name: Ham Close  
 Project No.: HA 167\_R02  
 Report Title: Daylight Distribution Analysis - Proposed Scheme Rel 02 - Existing v Proposal  
 Date of Analysis: 21/03/2022

Floor Ref.	Room Ref	Property Type	Room Use		Room Area	Lit Area Proposed	Meets BRE Criteria
	R14	Residential	Bedroom	% of room Area m2	13.44	96.00% 13.10	YES
	R15	Residential	Bedroom	% of room Area m2	13.44	97.00% 13.09	YES
	R16	Residential	Bedroom	% of room Area m2	12.01	97.00% 11.49	YES
	R17	Residential	LKD	% of room Area m2	25.02	96.00% 24.94	YES
	R18	Residential	Bedroom	% of room Area m2	14.34	100.00% 14.16	YES
				% of room Area m2		99.00%	YES
Fifth	R1	Residential	LKD	Area m2	25.32	25.32	
				% of room Area m2		100.00%	YES
	R2	Residential	Bedroom	Area m2	14.27	14.27	
				% of room Area m2		100.00%	YES
	R3	Residential	Bedroom	Area m2	11.59	11.52	
				% of room Area m2		99.00%	YES
	R4	Residential	LKD	Area m2	24.61	24.55	
				% of room Area m2		100.00%	YES
	R5	Residential	Bedroom	Area m2	13.03	13.03	
				% of room Area m2		100.00%	YES
	R6	Residential	Bedroom	Area m2	11.61	11.61	
				% of room Area m2		100.00%	YES
	R7	Residential	LKD	Area m2	29.99	29.99	
				% of room Area m2		100.00%	YES
	R8	Residential	LKD	Area m2	26.21	26.21	
				% of room Area m2		100.00%	YES
	R9	Residential	Bedroom	Area m2	14.15	13.99	
				% of room Area m2		99.00%	YES
	R10	Residential	Bedroom	Area m2	12.81	12.58	
				% of room Area m2		98.00%	YES
	R11	Residential	LKD	Area m2	25.31	25.30	
				% of room Area m2		100.00%	YES
<b>Block J</b>							
Ground	R1	Residential	LKD	Area m2	33.37	31.16	
				% of room Area m2		93.00%	YES
	R2	Residential	LKD	Area m2	33.37	27.88	
				% of room Area m2		84.00%	YES
	R3	Residential	LKD	Area m2	33.37	20.31	
				% of room Area m2		61.00%	NO
	R4	Residential	LKD	Area m2	33.37	26.51	
				% of room Area m2		79.00%	NO
First	R1	Residential	Living Room	Area m2	21.47	21.17	
				% of room Area m2		99.00%	YES
	R2	Residential	Living Room	Area m2	21.47	21.14	
				% of room Area m2		98.00%	YES
	R3	Residential	Living Room	Area m2	21.47	21.08	
				% of room Area m2		98.00%	YES
	R4	Residential	Living Room	Area m2	21.47	20.69	
				% of room Area m2		96.00%	YES



Project Name: Ham Close  
 Project No.: HA 167\_R02  
 Report Title: Daylight Distribution Analysis - Proposed Scheme Rel 02 - Existing v Proposal  
 Date of Analysis: 21/03/2022

Floor Ref.	Room Ref	Property Type	Room Use		Room Area	Lit Area Proposed	Meets BRE Criteria
	R5	Residential	Bedroom	Area m2	13.73	10.31	
				% of room		75.00%	NO
	R6	Residential	Bedroom	Area m2	7.66	5.07	
				% of room		66.00%	NO
	R7	Residential	Bedroom	Area m2	13.73	5.76	
				% of room		42.00%	NO
	R8	Residential	Bedroom	Area m2	7.66	4.57	
				% of room		60.00%	NO
	R9	Residential	Bedroom	Area m2	13.73	5.69	
				% of room		41.00%	NO
	R10	Residential	Bedroom	Area m2	7.66	4.68	
				% of room		61.00%	NO
	R11	Residential	Bedroom	Area m2	13.73	8.09	
				% of room		59.00%	NO
	R12	Residential	Bedroom	Area m2	7.66	6.01	
				% of room		79.00%	NO
Second	R1	Residential	Bedroom	Area m2	16.79	16.47	
				% of room		98.00%	YES
	R2	Residential	Bedroom	Area m2	16.79	16.43	
				% of room		98.00%	YES
	R3	Residential	Bedroom	Area m2	16.79	16.38	
				% of room		98.00%	YES
	R4	Residential	Bedroom	Area m2	16.79	15.78	
				% of room		94.00%	YES
	R5	Residential	Bedroom	Area m2	14.48	12.27	
				% of room		85.00%	YES
	R6	Residential	Bedroom	Area m2	14.48	10.91	
				% of room		75.00%	NO
	R7	Residential	Bedroom	Area m2	14.48	10.91	
				% of room		75.00%	NO
	R8	Residential	Bedroom	Area m2	14.48	11.76	
				% of room		81.00%	YES
Third	R1	Residential	Living Room	Area m2	11.95	11.86	
				% of room		99.00%	YES
	R2	Residential	Living Room	Area m2	11.95	11.84	
				% of room		99.00%	YES
	R3	Residential	Living Room	Area m2	11.95	11.84	
				% of room		99.00%	YES
	R4	Residential	Living Room	Area m2	12.23	12.12	
				% of room		99.00%	YES
	R5	Residential	Bedroom	Area m2	10.64	10.24	
				% of room		96.00%	YES
	R6	Residential	Bedroom	Area m2	10.93	10.58	
				% of room		97.00%	YES
	R7	Residential	Bedroom	Area m2	10.93	10.53	
				% of room		96.00%	YES
	R8	Residential	Bedroom	Area m2	10.93	10.53	
				% of room		96.00%	YES
<b>Block K</b>							
Ground	R1	Residential	LKD	Area m2	40.46	39.84	

Project Name: Ham Close  
 Project No.: HA 167\_R02  
 Report Title: Daylight Distribution Analysis - Proposed Scheme Rel 02 - Existing v Proposal  
 Date of Analysis: 21/03/2022

Floor Ref.	Room Ref	Property Type	Room Use		Room Area	Lit Area Proposed	Meets BRE Criteria
	R2	Residential	LKD	% of room Area m2	40.43	98.00% 36.76	YES
	R3	Residential	LKD	% of room Area m2	40.46	91.00% 39.82	YES
	R4	Residential	LKD	% of room Area m2	40.44	98.00% 38.65	YES
	R5	Residential	LKD	% of room Area m2	40.46	96.00% 37.92	YES
	R6	Residential	LKD	% of room Area m2	40.52	94.00% 37.89	YES
	R7	Residential	LKD	% of room Area m2	40.46	93.00% 38.85	YES
				% of room Area m2		96.00%	YES
First	R1	Residential	Bedroom	Area m2	5.79	4.98	
				% of room		86.00%	YES
	R2	Residential	Bedroom	Area m2	12.93	12.51	
				% of room		97.00%	YES
	R3	Residential	Bedroom	Area m2	12.93	12.53	
				% of room		97.00%	YES
	R4	Residential	Bedroom	Area m2	5.79	4.96	
				% of room		86.00%	YES
	R5	Residential	Bedroom	Area m2	5.79	4.95	
				% of room		86.00%	YES
	R6	Residential	Bedroom	Area m2	12.93	12.51	
				% of room		97.00%	YES
	R7	Residential	Bedroom	Area m2	12.93	12.51	
				% of room		97.00%	YES
	R8	Residential	Bedroom	Area m2	5.79	4.96	
				% of room		86.00%	YES
	R9	Residential	Bedroom	Area m2	5.79	4.97	
				% of room		86.00%	YES
	R10	Residential	Bedroom	Area m2	12.93	12.51	
				% of room		97.00%	YES
	R11	Residential	Bedroom	Area m2	12.93	12.51	
				% of room		97.00%	YES
	R12	Residential	Bedroom	Area m2	5.79	4.96	
				% of room		86.00%	YES
	R13	Residential	Bedroom	Area m2	5.79	4.95	
				% of room		86.00%	YES
	R14	Residential	Bedroom	Area m2	12.93	12.53	
				% of room		97.00%	YES
	R15	Residential	Living Room	Area m2	20.65	19.71	
				% of room		95.00%	YES
	R16	Residential	Living Room	Area m2	20.64	18.62	
				% of room		90.00%	YES
	R17	Residential	Living Room	Area m2	20.65	20.24	
				% of room		98.00%	YES
	R18	Residential	Living Room	Area m2	20.64	20.29	
				% of room		98.00%	YES
	R19	Residential	Living Room	Area m2	20.65	19.94	
				% of room		97.00%	YES
	R20	Residential	Living Room	Area m2	20.64	17.94	

Project Name: Ham Close  
 Project No.: HA 167\_R02  
 Report Title: Daylight Distribution Analysis - Proposed Scheme Rel 02 - Existing v Proposal  
 Date of Analysis: 21/03/2022

Floor Ref.	Room Ref	Property Type	Room Use		Room Area	Lit Area Proposed	Meets BRE Criteria
	R21	Residential	Living Room	% of room Area m2 % of room	20.65	87.00% 20.28 98.00%	YES YES
Second	R1	Residential	Bedroom	Area m2 % of room	12.17	11.97 98.00%	YES
	R2	Residential	Bedroom	Area m2 % of room	12.04	11.89 99.00%	YES
	R3	Residential	Bedroom	Area m2 % of room	12.12	11.94 99.00%	YES
	R4	Residential	Bedroom	Area m2 % of room	12.08	11.92 99.00%	YES
	R5	Residential	Bedroom	Area m2 % of room	12.07	11.93 99.00%	YES
	R6	Residential	Bedroom	Area m2 % of room	12.13	11.94 98.00%	YES
	R7	Residential	Bedroom	Area m2 % of room	12.02	11.88 99.00%	YES
	R8	Residential	Bedroom	Area m2 % of room	16.96	16.33 96.00%	YES
	R9	Residential	Bedroom	Area m2 % of room	16.96	15.93 94.00%	YES
	R10	Residential	Bedroom	Area m2 % of room	16.96	15.89 94.00%	YES
	R11	Residential	Bedroom	Area m2 % of room	16.96	15.82 93.00%	YES
	R12	Residential	Bedroom	Area m2 % of room	16.96	15.83 93.00%	YES
	R13	Residential	Bedroom	Area m2 % of room	16.96	10.17 60.00%	NO
	R14	Residential	Bedroom	Area m2 % of room	16.96	11.59 68.00%	NO
<b>Block L</b>							
Ground	R1	Residential	LKD	Area m2 % of room	31.01	23.77 77.00%	NO
	R2	Residential	LKD	Area m2 % of room	31.01	20.29 65.00%	NO
	R3	Residential	LKD	Area m2 % of room	31.01	24.27 78.00%	NO
	R4	Residential	LKD	Area m2 % of room	31.01	27.17 88.00%	YES
First	R1	Residential	Living Room	Area m2 % of room	20.34	19.03 94.00%	YES
	R2	Residential	Living Room	Area m2 % of room	20.36	16.55 81.00%	YES
	R3	Residential	Living Room	Area m2 % of room	20.34	14.16 70.00%	NO
	R4	Residential	Living Room	Area m2 % of room	20.34	14.93 73.00%	NO
	R5	Residential	Bedroom	Area m2 % of room	7.44	7.14 96.00%	YES

Project Name: Ham Close  
 Project No.: HA 167\_R02  
 Report Title: Daylight Distribution Analysis - Proposed Scheme Rel 02 - Existing v Proposal  
 Date of Analysis: 21/03/2022

Floor Ref.	Room Ref	Property Type	Room Use		Room Area	Lit Area Proposed	Meets BRE Criteria
	R6	Residential	Bedroom	Area m2	11.76	10.86	
				% of room		92.00%	YES
	R7	Residential	Bedroom	Area m2	7.44	7.18	
				% of room		96.00%	YES
	R8	Residential	Bedroom	Area m2	11.76	10.74	
				% of room		91.00%	YES
	R9	Residential	Bedroom	Area m2	7.44	7.16	
				% of room		96.00%	YES
	R10	Residential	Bedroom	Area m2	11.76	10.93	
				% of room		93.00%	YES
	R11	Residential	Bedroom	Area m2	7.44	7.15	
				% of room		96.00%	YES
	R12	Residential	Bedroom	Area m2	11.76	11.24	
				% of room		96.00%	YES
Second	R1	Residential	Bedroom	Area m2	12.73	12.44	
				% of room		98.00%	YES
	R2	Residential	Bedroom	Area m2	12.73	11.78	
				% of room		93.00%	YES
	R3	Residential	Bedroom	Area m2	12.73	10.91	
				% of room		86.00%	YES
	R4	Residential	Bedroom	Area m2	12.73	11.09	
				% of room		87.00%	YES
	R5	Residential	Bedroom	Area m2	14.74	14.36	
				% of room		97.00%	YES
	R6	Residential	Bedroom	Area m2	14.74	14.48	
				% of room		98.00%	YES
	R7	Residential	Bedroom	Area m2	14.74	14.49	
				% of room		98.00%	YES
	R8	Residential	Bedroom	Area m2	14.74	14.51	
				% of room		98.00%	YES
<b>Block M</b>							
Ground	R1	Residential	LKD	Area m2	22.88	21.40	
				% of room		94.00%	YES
	R2	Residential	LKD	Area m2	22.88	22.24	
				% of room		97.00%	YES
	R3	Residential	LKD	Area m2	27.02	26.65	
				% of room		99.00%	YES
	R4	Residential	Bedroom	Area m2	8.50	7.99	
				% of room		94.00%	YES
	R5	Residential	Bedroom	Area m2	13.96	13.22	
				% of room		95.00%	YES
	R6	Residential	LKD	Area m2	28.80	28.59	
				% of room		99.00%	YES
	R7	Residential	Bedroom	Area m2	12.07	8.02	
				% of room		66.00%	NO
	R8	Residential	Bedroom	Area m2	13.40	5.47	
				% of room		41.00%	NO
	R9	Residential	LKD	Area m2	25.56	12.74	
				% of room		50.00%	NO
	R10	Residential	Bedroom	Area m2	12.39	8.84	

Project Name: Ham Close  
 Project No.: HA 167\_R02  
 Report Title: Daylight Distribution Analysis - Proposed Scheme Rel 02 - Existing v Proposal  
 Date of Analysis: 21/03/2022

Floor Ref.	Room Ref	Property Type	Room Use		Room Area	Lit Area Proposed	Meets BRE Criteria
	R11	Residential	Bedroom	% of room Area m2	13.09	71.00% 9.13	NO
	R12	Residential	Bedroom	% of room Area m2	13.09	70.00% 9.49	NO
	R13	Residential	Bedroom	% of room Area m2	19.76	73.00% 18.22	NO
	R14	Residential	LKD	% of room Area m2	33.04	92.00% 32.15	YES
	R15	Residential	Bedroom	% of room Area m2	13.76	97.00% 10.89	YES
	R16	Residential	Bedroom	% of room Area m2	8.97	79.00% 7.39	NO
				% of room Area m2		82.00%	YES
First	R1	Residential	Living Room	Area m2	13.43	13.39	
	R2	Residential	Kitchen	% of room Area m2	9.34	100.00% 5.10	YES
	R3	Residential	LKD	% of room Area m2	22.88	55.00% 21.70	NO
	R4	Residential	LKD	% of room Area m2	22.88	95.00% 22.58	YES
	R5	Residential	LKD	% of room Area m2	22.44	99.00% 22.21	YES
	R6	Residential	Bedroom	% of room Area m2	15.52	99.00% 12.81	YES
	R7	Residential	LKD	% of room Area m2	27.02	83.00% 26.65	YES
	R8	Residential	Bedroom	% of room Area m2	8.50	99.00% 8.01	YES
	R9	Residential	Bedroom	% of room Area m2	13.96	94.00% 13.23	YES
	R10	Residential	LKD	% of room Area m2	28.80	95.00% 28.57	YES
	R11	Residential	Bedroom	% of room Area m2	12.07	99.00% 9.16	YES
	R12	Residential	Bedroom	% of room Area m2	13.40	76.00% 7.46	NO
	R13	Residential	Bedroom	% of room Area m2	12.24	56.00% 4.56	NO
	R14	Residential	LKD	% of room Area m2	25.85	37.00% 11.70	NO
	R15	Residential	LKD	% of room Area m2	25.56	45.00% 14.39	NO
	R16	Residential	Bedroom	% of room Area m2	12.39	56.00% 9.02	NO
	R17	Residential	Bedroom	% of room Area m2	13.09	73.00% 10.19	NO
	R18	Residential	Bedroom	% of room Area m2	13.09	78.00% 11.08	NO
	R19	Residential	Bedroom	% of room Area m2	12.39	85.00% 11.88	YES
	R20	Residential	LKD	% of room Area m2	25.56	96.00% 24.39	YES

Project Name: Ham Close  
 Project No.: HA 167\_R02  
 Report Title: Daylight Distribution Analysis - Proposed Scheme Rel 02 - Existing v Proposal  
 Date of Analysis: 21/03/2022

Floor Ref.	Room Ref	Property Type	Room Use		Room Area	Lit Area Proposed	Meets BRE Criteria
	R21	Residential	Kitchen	% of room Area m2	9.34	95.00% 7.54	YES
	R22	Residential	Living Room	% of room Area m2	13.43	81.00% 13.18	YES
	R23	Residential	Bedroom	% of room Area m2	12.18	98.00% 10.66	YES
	R24	Residential	Bedroom	% of room Area m2	12.18	88.00% 10.58	YES
				% of room Area m2		87.00%	YES
Second	R1	Residential	Living Room	Area m2	13.43	13.39	
				% of room Area m2		100.00%	YES
	R2	Residential	Kitchen	Area m2	9.34	6.81	
				% of room Area m2		73.00%	NO
	R3	Residential	LKD	Area m2	22.88	22.63	
				% of room Area m2		99.00%	YES
	R4	Residential	LKD	Area m2	22.88	22.73	
				% of room Area m2		99.00%	YES
	R5	Residential	LKD	Area m2	22.44	22.21	
				% of room Area m2		99.00%	YES
	R6	Residential	Bedroom	Area m2	15.52	13.88	
				% of room Area m2		89.00%	YES
	R7	Residential	LKD	Area m2	31.40	31.27	
				% of room Area m2		100.00%	YES
	R8	Residential	Bedroom	Area m2	11.80	11.29	
				% of room Area m2		96.00%	YES
	R9	Residential	Bedroom	Area m2	12.71	12.19	
				% of room Area m2		96.00%	YES
	R10	Residential	LKD	Area m2	28.80	28.57	
				% of room Area m2		99.00%	YES
	R11	Residential	Bedroom	Area m2	12.07	11.14	
				% of room Area m2		92.00%	YES
	R12	Residential	Bedroom	Area m2	13.40	9.80	
				% of room Area m2		73.00%	NO
	R13	Residential	Bedroom	Area m2	12.24	5.74	
				% of room Area m2		47.00%	NO
	R14	Residential	LKD	Area m2	25.85	12.27	
				% of room Area m2		47.00%	NO
	R15	Residential	LKD	Area m2	25.56	16.24	
				% of room Area m2		64.00%	NO
	R16	Residential	Bedroom	Area m2	12.39	9.60	
				% of room Area m2		77.00%	NO
	R17	Residential	Bedroom	Area m2	13.09	11.45	
				% of room Area m2		88.00%	YES
	R18	Residential	Bedroom	Area m2	13.09	12.23	
				% of room Area m2		93.00%	YES
	R19	Residential	Bedroom	Area m2	12.39	12.24	
				% of room Area m2		99.00%	YES
	R20	Residential	LKD	Area m2	25.56	24.60	
				% of room Area m2		96.00%	YES
	R21	Residential	Kitchen	Area m2	9.34	8.41	
				% of room Area m2		90.00%	YES
	R22	Residential	Living Room	Area m2	13.43	13.19	

Project Name: Ham Close  
 Project No.: HA 167\_R02  
 Report Title: Daylight Distribution Analysis - Proposed Scheme Rel 02 - Existing v Proposal  
 Date of Analysis: 21/03/2022

Floor Ref.	Room Ref	Property Type	Room Use		Room Area	Lit Area Proposed	Meets BRE Criteria
	R23	Residential	Bedroom	% of room Area m2	12.18	98.00% 11.05	YES
	R24	Residential	Bedroom	% of room Area m2	12.18	91.00% 10.98	YES
				% of room Area m2		90.00%	YES
Third	R1	Residential	Living Room	Area m2	13.43	13.41	
				% of room Area m2		100.00%	YES
	R2	Residential	Kitchen	Area m2	9.34	9.13	
				% of room Area m2		98.00%	YES
	R3	Residential	LKD	Area m2	22.88	22.73	
				% of room Area m2		99.00%	YES
	R4	Residential	LKD	Area m2	22.88	22.73	
				% of room Area m2		99.00%	YES
	R5	Residential	LKD	Area m2	22.44	22.21	
				% of room Area m2		99.00%	YES
	R6	Residential	Bedroom	Area m2	15.52	15.35	
				% of room Area m2		99.00%	YES
	R7	Residential	LKD	Area m2	31.40	31.38	
				% of room Area m2		100.00%	YES
	R8	Residential	Bedroom	Area m2	11.80	11.28	
				% of room Area m2		96.00%	YES
	R9	Residential	Bedroom	Area m2	12.71	12.19	
				% of room Area m2		96.00%	YES
	R10	Residential	LKD	Area m2	28.80	28.59	
				% of room Area m2		99.00%	YES
	R11	Residential	Bedroom	Area m2	12.07	11.48	
				% of room Area m2		95.00%	YES
	R12	Residential	Bedroom	Area m2	13.40	12.91	
				% of room Area m2		96.00%	YES
	R13	Residential	Bedroom	Area m2	12.24	8.95	
				% of room Area m2		73.00%	NO
	R14	Residential	LKD	Area m2	25.85	14.90	
				% of room Area m2		58.00%	NO
	R15	Residential	LKD	Area m2	25.56	19.03	
				% of room Area m2		74.00%	NO
	R16	Residential	Bedroom	Area m2	12.39	11.03	
				% of room Area m2		89.00%	YES
	R17	Residential	Bedroom	Area m2	13.09	11.87	
				% of room Area m2		91.00%	YES
	R18	Residential	Bedroom	Area m2	13.09	12.34	
				% of room Area m2		94.00%	YES
	R19	Residential	Bedroom	Area m2	12.39	12.30	
				% of room Area m2		99.00%	YES
	R20	Residential	LKD	Area m2	25.56	25.31	
				% of room Area m2		99.00%	YES
	R21	Residential	Kitchen	Area m2	9.34	9.01	
				% of room Area m2		97.00%	YES
	R22	Residential	Living Room	Area m2	13.43	13.36	
				% of room Area m2		99.00%	YES
	R23	Residential	Bedroom	Area m2	12.18	11.46	
				% of room Area m2		94.00%	YES
	R24	Residential	Bedroom	Area m2	12.18	11.43	

Project Name: Ham Close  
 Project No.: HA 167\_R02  
 Report Title: Daylight Distribution Analysis - Proposed Scheme Rel 02 - Existing v Proposal  
 Date of Analysis: 21/03/2022

Floor Ref.	Room Ref	Property Type	Room Use		Room Area	Lit Area Proposed	Meets BRE Criteria
				% of room		94.00%	YES
Fourth	R1	Residential	Living Room	Area m2	13.43	13.41	
				% of room		100.00%	YES
	R2	Residential	Kitchen	Area m2	9.34	9.13	
				% of room		98.00%	YES
	R3	Residential	LKD	Area m2	22.88	22.73	
				% of room		99.00%	YES
	R4	Residential	LKD	Area m2	22.88	22.73	
				% of room		99.00%	YES
	R5	Residential	LKD	Area m2	22.44	22.21	
				% of room		99.00%	YES
	R6	Residential	Bedroom	Area m2	15.52	15.35	
				% of room		99.00%	YES
	R7	Residential	LKD	Area m2	31.40	31.38	
				% of room		100.00%	YES
	R8	Residential	Bedroom	Area m2	11.80	11.27	
				% of room		96.00%	YES
	R9	Residential	Bedroom	Area m2	12.71	12.26	
				% of room		96.00%	YES
	R10	Residential	LKD	Area m2	28.80	28.73	
				% of room		100.00%	YES
	R11	Residential	Bedroom	Area m2	12.07	11.48	
				% of room		95.00%	YES
	R12	Residential	Bedroom	Area m2	13.40	12.93	
				% of room		96.00%	YES
R13	Residential	Bedroom	Area m2	12.24	12.13		
			% of room		99.00%	YES	
R14	Residential	LKD	Area m2	25.85	21.66		
			% of room		84.00%	YES	
R15	Residential	LKD	Area m2	25.56	22.67		
			% of room		89.00%	YES	
R16	Residential	Bedroom	Area m2	12.39	12.28		
			% of room		99.00%	YES	
R17	Residential	Bedroom	Area m2	13.09	11.97		
			% of room		91.00%	YES	
R18	Residential	Bedroom	Area m2	13.09	12.36		
			% of room		94.00%	YES	
R19	Residential	Bedroom	Area m2	12.39	12.30		
			% of room		99.00%	YES	
R20	Residential	LKD	Area m2	25.56	25.55		
			% of room		100.00%	YES	
R21	Residential	Kitchen	Area m2	9.34	9.08		
			% of room		97.00%	YES	
R22	Residential	Living Room	Area m2	13.43	13.42		
			% of room		100.00%	YES	
R23	Residential	Bedroom	Area m2	12.18	11.46		
			% of room		94.00%	YES	
R24	Residential	Bedroom	Area m2	12.18	11.43		
			% of room		94.00%	YES	
Fifth	R1	Residential	LKD	Area m2	22.90	22.88	
				% of room		100.00%	YES
	R2	Residential	Bedroom	Area m2	13.07	12.98	



Project Name: Ham Close  
 Project No.: HA 167\_R02  
 Report Title: Daylight Distribution Analysis - Proposed Scheme Rel 02 - Existing v Proposal  
 Date of Analysis: 21/03/2022

Floor Ref.	Room Ref	Property Type	Room Use		Room Area	Lit Area Proposed	Meets BRE Criteria
	R3	Residential	LKD	% of room Area m2	24.28	99.00% 24.21	YES
	R4	Residential	Bedroom	% of room Area m2	12.86	100.00% 12.47	YES
	R5	Residential	Bedroom	% of room Area m2	9.50	97.00% 9.23	YES
	R6	Residential	Bedroom	% of room Area m2	11.51	97.00% 11.47	YES
	R7	Residential	Kitchen	% of room Area m2	7.45	100.00% 7.20	YES
	R8	Residential	LD	% of room Area m2	22.94	97.00% 22.84	YES
	R9	Residential	Bedroom	% of room Area m2	11.74	100.00% 11.44	YES
	R10	Residential	Bedroom	% of room Area m2	12.52	97.00% 12.50	YES
	R11	Residential	Bedroom	% of room Area m2	9.58	100.00% 9.31	YES
	R12	Residential	Bedroom	% of room Area m2	12.35	97.00% 12.33	YES
	R13	Residential	LKD	% of room Area m2	24.19	100.00% 24.11	YES
	R14	Residential	LKD	% of room Area m2	29.41	100.00% 29.18	YES
	R15	Residential	Bedroom	% of room Area m2	12.38	99.00% 12.03	YES
	R16	Residential	Bedroom	% of room Area m2	12.97	97.00% 12.44	YES
	R17	Residential	LKD	% of room Area m2	29.44	96.00% 29.38	YES
	R18	Residential	Bedroom	% of room Area m2	13.87	100.00% 13.85	YES
				% of room		100.00%	YES
<b>Block N</b>							
Ground	R1	Residential	LKD	Area m2	21.85	19.18	
				% of room		88.00%	YES
	R2	Residential	Bedroom	Area m2	12.14	5.80	
				% of room		48.00%	NO
	R3	Residential	Bedroom	Area m2	12.45	8.34	
				% of room		67.00%	NO
	R4	Residential	KD	Area m2	10.45	6.41	
				% of room		61.00%	NO
	R5	Residential	Living Room	Area m2	13.19	6.97	
				% of room		53.00%	NO
	R6	Residential	Bedroom	Area m2	12.14	9.29	
				% of room		77.00%	NO
	R7	Residential	LKD	Area m2	21.85	20.14	
				% of room		92.00%	YES
First	R1	Residential	LKD	Area m2	20.35	19.99	
				% of room		98.00%	YES

Project Name: Ham Close  
 Project No.: HA 167\_R02  
 Report Title: Daylight Distribution Analysis - Proposed Scheme Rel 02 - Existing v Proposal  
 Date of Analysis: 21/03/2022

Floor Ref.	Room Ref	Property Type	Room Use		Room Area	Lit Area Proposed	Meets BRE Criteria
	R2	Residential	LKD	Area m2	21.85	19.50	
				% of room		89.00%	YES
	R3	Residential	Bedroom	Area m2	12.14	7.04	
				% of room		58.00%	NO
	R4	Residential	Bedroom	Area m2	12.45	9.60	
				% of room		77.00%	NO
	R5	Residential	KD	Area m2	10.45	8.04	
				% of room		77.00%	NO
	R6	Residential	Living Room	Area m2	13.19	7.99	
				% of room		61.00%	NO
	R7	Residential	Bedroom	Area m2	12.14	9.85	
				% of room		81.00%	YES
	R8	Residential	LKD	Area m2	21.85	20.43	
				% of room		94.00%	YES
	R9	Residential	LKD	Area m2	20.35	18.79	
				% of room		92.00%	YES
	R10	Residential	Bedroom	Area m2	13.68	13.35	
				% of room		98.00%	YES
	R11	Residential	Bedroom	Area m2	13.68	13.67	
				% of room		100.00%	YES
Second	R1	Residential	LKD	Area m2	20.35	20.23	
				% of room		99.00%	YES
	R2	Residential	LKD	Area m2	21.85	20.47	
				% of room		94.00%	YES
	R3	Residential	Bedroom	Area m2	12.14	11.48	
				% of room		95.00%	YES
	R4	Residential	Bedroom	Area m2	12.45	12.24	
				% of room		98.00%	YES
	R5	Residential	KD	Area m2	10.45	10.38	
				% of room		99.00%	YES
	R6	Residential	Living Room	Area m2	13.19	11.80	
				% of room		90.00%	YES
	R7	Residential	Bedroom	Area m2	12.14	11.80	
				% of room		97.00%	YES
	R8	Residential	LKD	Area m2	21.85	21.25	
				% of room		97.00%	YES
	R9	Residential	LKD	Area m2	20.35	19.31	
				% of room		95.00%	YES
	R10	Residential	Bedroom	Area m2	13.68	13.38	
				% of room		98.00%	YES
	R11	Residential	Bedroom	Area m2	13.68	13.67	
				% of room		100.00%	YES
Third	R1	Residential	LKD	Area m2	20.35	20.29	
				% of room		100.00%	YES
	R2	Residential	LKD	Area m2	21.76	21.67	
				% of room		100.00%	YES
	R3	Residential	Bedroom	Area m2	12.22	12.11	
				% of room		99.00%	YES
	R4	Residential	Bedroom	Area m2	12.45	12.24	
				% of room		98.00%	YES
	R5	Residential	KD	Area m2	10.45	10.38	
				% of room		99.00%	YES

Project Name: Ham Close  
 Project No.: HA 167\_R02  
 Report Title: Daylight Distribution Analysis - Proposed Scheme Rel 02 - Existing v Proposal  
 Date of Analysis: 21/03/2022

Floor Ref.	Room Ref	Property Type	Room Use		Room Area	Lit Area Proposed	Meets BRE Criteria
	R6	Residential	Living Room	Area m2	13.19	13.01	
				% of room		99.00%	YES
	R7	Residential	Bedroom	Area m2	12.14	12.02	
				% of room		99.00%	YES
	R8	Residential	LKD	Area m2	21.85	21.65	
				% of room		99.00%	YES
	R9	Residential	LKD	Area m2	20.35	20.22	
				% of room		99.00%	YES
	R10	Residential	Bedroom	Area m2	13.68	13.53	
				% of room		99.00%	YES
	R11	Residential	Bedroom	Area m2	13.68	13.68	
				% of room		100.00%	YES
<b>Block O</b>							
Ground	R1	Residential	Bedroom	Area m2	11.51	10.51	
				% of room		91.00%	YES
	R2	Residential	LKD	Area m2	21.00	20.84	
				% of room		99.00%	YES
	R3	Residential	LKD	Area m2	35.82	34.83	
				% of room		97.00%	YES
	R4	Residential	Bedroom	Area m2	15.48	15.24	
				% of room		98.00%	YES
	R5	Residential	LKD	Area m2	21.00	20.70	
				% of room		99.00%	YES
	R6	Residential	Bedroom	Area m2	11.51	2.00	
				% of room		17.00%	NO
First	R1	Residential	Bedroom	Area m2	11.69	9.99	
				% of room		85.00%	YES
	R2	Residential	LKD	Area m2	27.91	27.91	
				% of room		100.00%	YES
	R3	Residential	LKD	Area m2	35.82	34.85	
				% of room		97.00%	YES
	R4	Residential	Bedroom	Area m2	15.48	15.26	
				% of room		99.00%	YES
	R5	Residential	LKD	Area m2	27.91	27.63	
				% of room		99.00%	YES
	R6	Residential	Bedroom	Area m2	11.69	7.75	
				% of room		66.00%	NO
	R7	Residential	Bedroom	Area m2	11.50	6.85	
				% of room		60.00%	NO
	R8	Residential	Bedroom	Area m2	11.50	7.75	
				% of room		67.00%	NO
Second	R1	Residential	Bedroom	Area m2	11.50	11.31	
				% of room		98.00%	YES
	R2	Residential	LKD	Area m2	27.91	27.91	
				% of room		100.00%	YES
	R3	Residential	LKD	Area m2	27.14	27.04	
				% of room		100.00%	YES
	R4	Residential	Bedroom	Area m2	11.95	11.65	
				% of room		98.00%	YES
	R5	Residential	Bedroom	Area m2	12.23	11.97	

Project Name: Ham Close  
 Project No.: HA 167\_R02  
 Report Title: Daylight Distribution Analysis - Proposed Scheme Rel 02 - Existing v Proposal  
 Date of Analysis: 21/03/2022

Floor Ref.	Room Ref	Property Type	Room Use		Room Area	Lit Area Proposed	Meets BRE Criteria
	R6	Residential	KD	% of room Area m2	13.86	98.00% 13.67	YES
	R7	Residential	Living Room	% of room Area m2	13.63	99.00% 13.57	YES
	R8	Residential	Bedroom	% of room Area m2	11.69	100.00% 11.47	YES
	R9	Residential	Bedroom	% of room Area m2	11.50	98.00% 11.28	YES
	R10	Residential	Bedroom	% of room Area m2	11.69	98.00% 11.45	YES
				% of room Area m2		98.00%	YES
Third	R1	Residential	Bedroom	Area m2	11.69	11.51	
				% of room Area m2		98.00% 13.63	YES
	R2	Residential	Living Room	Area m2	13.63	13.63	
				% of room Area m2		100.00% 13.75	YES
	R3	Residential	KD	Area m2	13.86	13.75	
				% of room Area m2		99.00% 27.07	YES
	R4	Residential	LKD	Area m2	27.14	27.07	
				% of room Area m2		100.00% 11.73	YES
	R5	Residential	Bedroom	Area m2	11.95	11.73	
				% of room Area m2		98.00% 12.04	YES
	R6	Residential	Bedroom	Area m2	12.23	12.04	
				% of room Area m2		98.00% 13.73	YES
	R7	Residential	KD	Area m2	13.86	13.73	
				% of room Area m2		99.00% 13.59	YES
	R8	Residential	Living Room	Area m2	13.63	13.59	
				% of room Area m2		100.00% 11.47	YES
	R9	Residential	Bedroom	Area m2	11.69	11.47	
				% of room Area m2		98.00% 11.28	YES
	R10	Residential	Bedroom	Area m2	11.50	11.28	
				% of room Area m2		98.00% 11.28	YES
	R11	Residential	Bedroom	Area m2	11.50	11.28	
				% of room Area m2		98.00%	YES
<b>Block P</b>							
Ground	R1	Residential	LKD	Area m2	40.48	37.73	
				% of room Area m2		93.00% 38.14	YES
	R2	Residential	LKD	Area m2	40.48	38.14	
				% of room Area m2		94.00% 38.43	YES
	R3	Residential	LKD	Area m2	40.48	38.43	
				% of room Area m2		95.00% 35.40	YES
	R4	Residential	LKD	Area m2	40.48	35.40	
				% of room Area m2		87.00% 36.62	YES
	R5	Residential	LKD	Area m2	40.48	36.62	
				% of room Area m2		90.00% 36.85	YES
	R6	Residential	LKD	Area m2	40.48	36.85	
				% of room Area m2		91.00% 10.57	YES
First	R1	Residential	Bedroom	Area m2	13.11	10.57	
				% of room Area m2		81.00% 7.46	YES
	R2	Residential	Bedroom	Area m2	9.94	7.46	
				% of room Area m2		75.00%	NO

Project Name: Ham Close  
 Project No.: HA 167\_R02  
 Report Title: Daylight Distribution Analysis - Proposed Scheme Rel 02 - Existing v Proposal  
 Date of Analysis: 21/03/2022

Floor Ref.	Room Ref	Property Type	Room Use		Room Area	Lit Area Proposed	Meets BRE Criteria
	R3	Residential	Bedroom	Area m2	13.11	10.83	
				% of room		83.00%	YES
	R4	Residential	Bedroom	Area m2	9.94	7.21	
				% of room		73.00%	NO
	R5	Residential	Bedroom	Area m2	13.11	8.85	
				% of room		68.00%	NO
	R6	Residential	Bedroom	Area m2	9.94	4.96	
				% of room		50.00%	NO
	R7	Residential	Bedroom	Area m2	13.11	7.93	
				% of room		60.00%	NO
	R8	Residential	Bedroom	Area m2	9.94	4.55	
				% of room		46.00%	NO
	R9	Residential	Bedroom	Area m2	13.11	9.69	
				% of room		74.00%	NO
	R10	Residential	Bedroom	Area m2	9.94	6.70	
				% of room		67.00%	NO
	R11	Residential	Bedroom	Area m2	13.11	10.57	
				% of room		81.00%	YES
	R12	Residential	Bedroom	Area m2	9.94	7.31	
				% of room		74.00%	NO
	R13	Residential	Bedroom	Area m2	11.68	11.47	
				% of room		98.00%	YES
	R14	Residential	Bedroom	Area m2	11.68	11.46	
				% of room		98.00%	YES
	R15	Residential	Bedroom	Area m2	11.68	11.45	
				% of room		98.00%	YES
	R16	Residential	Bedroom	Area m2	11.68	11.47	
				% of room		98.00%	YES
	R17	Residential	Bedroom	Area m2	11.68	11.38	
				% of room		97.00%	YES
	R18	Residential	Bedroom	Area m2	11.68	10.91	
				% of room		93.00%	YES
Second	R1	Residential	Bedroom	Area m2	24.88	24.85	
				% of room		100.00%	YES
	R2	Residential	Bedroom	Area m2	24.88	23.86	
				% of room		96.00%	YES
	R3	Residential	Bedroom	Area m2	24.88	21.85	
				% of room		88.00%	YES
	R4	Residential	Bedroom	Area m2	24.88	22.73	
				% of room		91.00%	YES
	R5	Residential	Bedroom	Area m2	24.88	23.46	
				% of room		94.00%	YES
	R6	Residential	Bedroom	Area m2	24.88	24.86	
				% of room		100.00%	YES
<b>Block Q</b>							
Ground	R1	Residential	LKD	Area m2	40.48	38.97	
				% of room		96.00%	YES
	R2	Residential	LKD	Area m2	40.48	35.78	
				% of room		88.00%	YES
	R3	Residential	LKD	Area m2	40.48	32.72	

Project Name: Ham Close  
 Project No.: HA 167\_R02  
 Report Title: Daylight Distribution Analysis - Proposed Scheme Rel 02 - Existing v Proposal  
 Date of Analysis: 21/03/2022

Floor Ref.	Room Ref	Property Type	Room Use		Room Area	Lit Area Proposed	Meets BRE Criteria
	R4	Residential	LKD	% of room Area m2	40.48	81.00% 32.93	YES
	R5	Residential	LKD	% of room Area m2	40.48	81.00% 34.28	YES
	R6	Residential	LKD	% of room Area m2	40.48	85.00% 35.79	YES
				% of room Area m2		88.00%	YES
First	R1	Residential	Bedroom	Area m2	13.11	9.24	
				% of room		70.00%	NO
	R2	Residential	Bedroom	Area m2	9.94	5.69	
				% of room		57.00%	NO
	R3	Residential	Bedroom	Area m2	13.11	6.27	
				% of room		48.00%	NO
	R4	Residential	Bedroom	Area m2	9.94	3.41	
				% of room		34.00%	NO
	R5	Residential	Bedroom	Area m2	13.11	4.81	
				% of room		37.00%	NO
	R6	Residential	Bedroom	Area m2	9.94	2.84	
				% of room		29.00%	NO
	R7	Residential	Bedroom	Area m2	13.11	4.77	
				% of room		36.00%	NO
	R8	Residential	Bedroom	Area m2	9.94	2.84	
				% of room		29.00%	NO
	R9	Residential	Bedroom	Area m2	13.11	6.27	
				% of room		48.00%	NO
	R10	Residential	Bedroom	Area m2	9.94	3.55	
				% of room		36.00%	NO
	R11	Residential	Bedroom	Area m2	13.11	8.57	
				% of room		65.00%	NO
	R12	Residential	Bedroom	Area m2	9.94	5.56	
				% of room		56.00%	NO
	R13	Residential	Bedroom	Area m2	11.68	11.47	
				% of room		98.00%	YES
	R14	Residential	Bedroom	Area m2	11.68	11.46	
				% of room		98.00%	YES
	R15	Residential	Bedroom	Area m2	11.68	11.46	
				% of room		98.00%	YES
	R16	Residential	Bedroom	Area m2	11.68	11.48	
				% of room		98.00%	YES
	R17	Residential	Bedroom	Area m2	11.68	11.48	
				% of room		98.00%	YES
	R18	Residential	Bedroom	Area m2	11.68	11.46	
				% of room		98.00%	YES
Second	R1	Residential	Bedroom	Area m2	24.88	21.68	
				% of room		87.00%	YES
	R2	Residential	Bedroom	Area m2	24.88	18.06	
				% of room		73.00%	NO
	R3	Residential	Bedroom	Area m2	24.88	15.32	
				% of room		62.00%	NO
	R4	Residential	Bedroom	Area m2	24.88	16.23	
				% of room		65.00%	NO
	R5	Residential	Bedroom	Area m2	24.88	19.01	

Project Name: Ham Close  
 Project No.: HA 167\_R02  
 Report Title: Daylight Distribution Analysis - Proposed Scheme Rel 02 - Existing v Proposal  
 Date of Analysis: 21/03/2022

Floor Ref.	Room Ref	Property Type	Room Use		Room Area	Lit Area Proposed	Meets BRE Criteria
	R6	Residential	Bedroom	% of room	24.88	76.00%	NO
				Area m2		21.63	
				% of room		87.00%	YES
<b>Block R</b>							
Ground	R1	Residential	LKD	Area m2	20.98	16.54	
				% of room		79.00%	NO
	R2	Residential	LKD	Area m2	19.42	15.57	
				% of room		80.00%	YES
	R3	Residential	Bedroom	Area m2	10.00	4.49	
				% of room		45.00%	NO
	R4	Residential	LKD	Area m2	22.73	13.41	
				% of room		59.00%	NO
	R5	Residential	Bedroom	Area m2	14.37	11.77	
				% of room		82.00%	YES
	R6	Residential	LKD	Area m2	27.39	19.50	
				% of room		71.00%	NO
	R7	Residential	Bedroom	Area m2	15.71	10.60	
				% of room		67.00%	NO
	R8	Residential	Bedroom	Area m2	9.44	4.49	
				% of room		48.00%	NO
First	R1	Residential	LKD	Area m2	25.52	22.62	
				% of room		89.00%	YES
	R2	Residential	Bedroom	Area m2	11.52	5.95	
				% of room		52.00%	NO
	R3	Residential	Bedroom	Area m2	12.63	9.47	
				% of room		75.00%	NO
	R4	Residential	Bedroom	Area m2	12.63	9.00	
				% of room		71.00%	NO
	R5	Residential	Bedroom	Area m2	11.52	2.97	
				% of room		26.00%	NO
	R6	Residential	LKD	Area m2	25.52	13.52	
				% of room		53.00%	NO
	R7	Residential	LKD	Area m2	22.73	16.72	
				% of room		74.00%	NO
	R8	Residential	Bedroom	Area m2	14.35	14.01	
				% of room		98.00%	YES
	R9	Residential	Bedroom	Area m2	13.89	13.20	
				% of room		95.00%	YES
	R10	Residential	Bedroom	Area m2	11.54	11.37	
				% of room		99.00%	YES
	R11	Residential	LKD	Area m2	24.32	21.55	
				% of room		89.00%	YES
Second	R1	Residential	LKD	Area m2	25.52	23.31	
				% of room		91.00%	YES
	R2	Residential	Bedroom	Area m2	11.52	6.96	
				% of room		60.00%	NO
	R3	Residential	Bedroom	Area m2	12.63	11.05	
				% of room		87.00%	YES
	R4	Residential	Bedroom	Area m2	12.63	10.27	
				% of room		81.00%	YES

Project Name: Ham Close  
 Project No.: HA 167\_R02  
 Report Title: Daylight Distribution Analysis - Proposed Scheme Rel 02 - Existing v Proposal  
 Date of Analysis: 21/03/2022

Floor Ref.	Room Ref	Property Type	Room Use		Room Area	Lit Area Proposed	Meets BRE Criteria
	R5	Residential	Bedroom	Area m2	11.52	4.27	
				% of room		37.00%	NO
	R6	Residential	LKD	Area m2	25.52	14.83	
				% of room		58.00%	NO
	R7	Residential	LKD	Area m2	22.73	22.66	
				% of room		100.00%	YES
	R8	Residential	Bedroom	Area m2	14.35	14.01	
				% of room		98.00%	YES
	R9	Residential	Bedroom	Area m2	13.89	13.66	
				% of room		98.00%	YES
	R10	Residential	Bedroom	Area m2	11.54	11.37	
				% of room		99.00%	YES
	R11	Residential	LKD	Area m2	24.49	24.31	
				% of room		99.00%	YES
Third	R1	Residential	LKD	Area m2	25.52	24.01	
				% of room		94.00%	YES
	R2	Residential	Bedroom	Area m2	11.52	9.12	
				% of room		79.00%	NO
	R3	Residential	Bedroom	Area m2	12.63	12.20	
				% of room		97.00%	YES
	R4	Residential	Bedroom	Area m2	12.63	11.81	
				% of room		93.00%	YES
	R5	Residential	Bedroom	Area m2	11.52	7.27	
				% of room		63.00%	NO
	R6	Residential	LKD	Area m2	25.52	17.91	
				% of room		70.00%	NO
	R7	Residential	LKD	Area m2	22.73	22.66	
				% of room		100.00%	YES
	R8	Residential	Bedroom	Area m2	14.35	14.02	
				% of room		98.00%	YES
	R9	Residential	Bedroom	Area m2	13.89	13.67	
				% of room		98.00%	YES
	R10	Residential	Bedroom	Area m2	11.54	11.38	
				% of room		99.00%	YES
	R11	Residential	LKD	Area m2	24.49	24.33	
				% of room		99.00%	YES
Fourth	R1	Residential	LKD	Area m2	25.52	25.26	
				% of room		99.00%	YES
	R2	Residential	Bedroom	Area m2	11.52	11.11	
				% of room		96.00%	YES
	R3	Residential	Bedroom	Area m2	12.63	12.20	
				% of room		97.00%	YES
	R4	Residential	Bedroom	Area m2	12.63	12.21	
				% of room		97.00%	YES
	R5	Residential	Bedroom	Area m2	11.52	11.10	
				% of room		96.00%	YES
	R6	Residential	LKD	Area m2	25.52	25.37	
				% of room		99.00%	YES
	R7	Residential	LKD	Area m2	22.73	22.71	
				% of room		100.00%	YES
	R8	Residential	Bedroom	Area m2	14.35	14.32	
				% of room		100.00%	YES



Project Name: Ham Close  
 Project No.: HA 167\_R02  
 Report Title: Daylight Distribution Analysis - Proposed Scheme Rel 02 - Existing v Proposal  
 Date of Analysis: 21/03/2022

Floor Ref.	Room Ref	Property Type	Room Use		Room Area	Lit Area Proposed	Meets BRE Criteria
	R9	Residential	Bedroom	Area m2	13.89	13.67	
				% of room		98.00%	YES
	R10	Residential	Bedroom	Area m2	11.54	11.52	
				% of room		100.00%	YES
	R11	Residential	LKD	Area m2	24.49	24.43	
				% of room		100.00%	YES
<b>Block S</b>							
Ground	R1	Residential	LKD	Area m2	28.75	18.09	
				% of room		63.00%	NO
	R2	Residential	Bedroom	Area m2	15.24	11.99	
				% of room		79.00%	NO
	R3	Residential	Bedroom	Area m2	11.33	8.04	
				% of room		71.00%	NO
	R4	Residential	Bedroom	Area m2	11.33	10.41	
				% of room		92.00%	YES
	R5	Residential	Bedroom	Area m2	15.24	13.82	
				% of room		91.00%	YES
	R6	Residential	LKD	Area m2	28.77	26.34	
				% of room		92.00%	YES
	R7	Residential	LKD	Area m2	31.01	28.10	
				% of room		91.00%	YES
	R8	Residential	Bedroom	Area m2	10.12	8.95	
				% of room		88.00%	YES
	R9	Residential	Bedroom	Area m2	10.12	8.54	
				% of room		84.00%	YES
	R10	Residential	Bedroom	Area m2	19.53	10.56	
				% of room		54.00%	NO
	R11	Residential	Bedroom	Area m2	12.74	8.31	
				% of room		65.00%	NO
	R12	Residential	LKD	Area m2	22.39	13.37	
				% of room		60.00%	NO
	R13	Residential	Bedroom	Area m2	15.72	15.12	
				% of room		96.00%	YES
	R14	Residential	LKD	Area m2	29.73	28.11	
				% of room		95.00%	YES
First	R1	Residential	LKD	Area m2	27.04	18.90	
				% of room		70.00%	NO
	R2	Residential	Bedroom	Area m2	14.58	12.67	
				% of room		87.00%	YES
	R3	Residential	Bedroom	Area m2	9.17	8.05	
				% of room		88.00%	YES
	R4	Residential	LKD	Area m2	22.58	18.74	
				% of room		83.00%	YES
	R5	Residential	Bedroom	Area m2	15.51	14.68	
				% of room		95.00%	YES
	R6	Residential	Bedroom	Area m2	15.51	15.42	
				% of room		99.00%	YES
	R7	Residential	LKD	Area m2	22.57	21.88	
				% of room		97.00%	YES
	R8	Residential	Bedroom	Area m2	13.37	12.72	

Project Name: Ham Close  
 Project No.: HA 167\_R02  
 Report Title: Daylight Distribution Analysis - Proposed Scheme Rel 02 - Existing v Proposal  
 Date of Analysis: 21/03/2022

Floor Ref.	Room Ref	Property Type	Room Use		Room Area	Lit Area Proposed	Meets BRE Criteria
	R9	Residential	Bedroom	% of room Area m2	11.49	95.00% 10.88	YES
	R10	Residential	LKD	% of room Area m2	28.03	95.00% 25.95	YES
	R11	Residential	LKD	% of room Area m2	27.15	93.00% 26.28	YES
	R12	Residential	Bedroom	% of room Area m2	11.10	97.00% 10.76	YES
	R13	Residential	Bedroom	% of room Area m2	13.28	97.00% 13.04	YES
	R14	Residential	LKD	% of room Area m2	24.42	98.00% 16.84	YES
	R15	Residential	Bedroom	% of room Area m2	11.54	69.00% 11.46	NO
	R16	Residential	Bedroom	% of room Area m2	10.51	99.00% 10.38	YES
	R17	Residential	Bedroom	% of room Area m2	11.60	99.00% 10.88	YES
	R18	Residential	LKD	% of room Area m2	25.43	94.00% 15.82	YES
	R19	Residential	Bedroom	% of room Area m2	11.35	62.00% 11.04	NO
	R20	Residential	Bedroom	% of room Area m2	11.72	97.00% 11.21	YES
	R21	Residential	LKD	% of room Area m2	24.63	96.00% 23.87	YES
				% of room Area m2		97.00%	YES
Second	R1	Residential	LKD	Area m2	27.04	20.06	NO
	R2	Residential	Bedroom	% of room Area m2	14.58	74.00% 13.51	NO
	R3	Residential	Bedroom	% of room Area m2	9.17	93.00% 8.85	YES
	R4	Residential	LKD	% of room Area m2	22.58	96.00% 19.03	YES
	R5	Residential	Bedroom	% of room Area m2	15.51	84.00% 15.01	YES
	R6	Residential	Bedroom	% of room Area m2	15.51	97.00% 15.45	YES
	R7	Residential	LKD	% of room Area m2	22.57	100.00% 22.00	YES
	R8	Residential	Bedroom	% of room Area m2	13.37	97.00% 13.04	YES
	R9	Residential	Bedroom	% of room Area m2	11.49	98.00% 11.06	YES
	R10	Residential	LKD	% of room Area m2	28.03	96.00% 26.49	YES
	R11	Residential	LKD	% of room Area m2	27.11	95.00% 27.00	YES
	R12	Residential	Bedroom	% of room Area m2	11.13	100.00% 10.78	YES
	R13	Residential	Bedroom	% of room Area m2	13.28	97.00% 13.04	YES

Project Name: Ham Close  
 Project No.: HA 167\_R02  
 Report Title: Daylight Distribution Analysis - Proposed Scheme Rel 02 - Existing v Proposal  
 Date of Analysis: 21/03/2022

Floor Ref.	Room Ref	Property Type	Room Use		Room Area	Lit Area Proposed	Meets BRE Criteria
	R14	Residential	LKD	% of room Area m2	24.42	98.00% 24.42	YES
	R15	Residential	Bedroom	% of room Area m2	11.54	100.00% 11.46	YES
	R16	Residential	Bedroom	% of room Area m2	10.51	99.00% 10.38	YES
	R17	Residential	Bedroom	% of room Area m2	11.60	99.00% 10.88	YES
	R18	Residential	LKD	% of room Area m2	25.43	94.00% 25.42	YES
	R19	Residential	Bedroom	% of room Area m2	11.35	100.00% 11.04	YES
	R20	Residential	Bedroom	% of room Area m2	11.72	97.00% 11.22	YES
	R21	Residential	LKD	% of room Area m2	24.63	96.00% 24.60	YES
				% of room Area m2		100.00%	YES
Third	R1	Residential	LKD	Area m2	28.03	23.71	
	R2	Residential	Bedroom	% of room Area m2	11.49	85.00% 11.43	YES
	R3	Residential	Bedroom	% of room Area m2	13.37	100.00% 13.12	YES
	R4	Residential	LKD	% of room Area m2	22.58	98.00% 19.99	YES
	R5	Residential	Bedroom	% of room Area m2	15.51	89.00% 15.45	YES
	R6	Residential	Bedroom	% of room Area m2	15.51	100.00% 15.45	YES
	R7	Residential	LKD	% of room Area m2	22.57	100.00% 22.08	YES
	R8	Residential	Bedroom	% of room Area m2	13.37	98.00% 13.17	YES
	R9	Residential	Bedroom	% of room Area m2	11.49	98.00% 11.44	YES
	R10	Residential	LKD	% of room Area m2	28.03	100.00% 27.82	YES
	R11	Residential	LKD	% of room Area m2	25.97	99.00% 25.95	YES
	R12	Residential	LKD	% of room Area m2	25.97	100.00% 25.95	YES
	R13	Residential	Bedroom	% of room Area m2	11.62	100.00% 11.32	YES
	R14	Residential	Bedroom	% of room Area m2	10.75	97.00% 10.59	YES
	R15	Residential	LKD	% of room Area m2	24.42	99.00% 24.42	YES
	R16	Residential	Bedroom	% of room Area m2	11.54	100.00% 11.46	YES
	R17	Residential	Bedroom	% of room Area m2	10.51	99.00% 10.38	YES
	R18	Residential	Bedroom	% of room Area m2	11.60	99.00% 10.88	YES
	R19	Residential	LKD	% of room Area m2	25.43	94.00% 25.43	YES

Project Name: Ham Close  
 Project No.: HA 167\_R02  
 Report Title: Daylight Distribution Analysis - Proposed Scheme Rel 02 - Existing v Proposal  
 Date of Analysis: 21/03/2022

Floor Ref.	Room Ref	Property Type	Room Use		Room Area	Lit Area Proposed	Meets BRE Criteria
	R19	Residential	Bedroom	% of room Area m2	11.35	100.00% 11.06	YES
	R20	Residential	Bedroom	% of room Area m2	11.72	97.00% 11.28	YES
	R21	Residential	LKD	% of room Area m2	24.63	96.00% 24.61	YES
				% of room		100.00%	YES
Fourth	R1	Residential	LKD	Area m2	28.01	28.00	
				% of room		100.00%	YES
	R2	Residential	Bedroom	Area m2	11.49	11.47	
				% of room		100.00%	YES
	R3	Residential	Bedroom	Area m2	13.37	13.15	
				% of room		98.00%	YES
	R4	Residential	LKD	Area m2	22.58	21.99	
				% of room		97.00%	YES
	R5	Residential	Bedroom	Area m2	15.51	15.46	
				% of room		100.00%	YES
	R6	Residential	Bedroom	Area m2	15.51	15.45	
				% of room		100.00%	YES
	R7	Residential	LKD	Area m2	22.57	22.21	
				% of room		98.00%	YES
	R8	Residential	Bedroom	Area m2	13.37	13.17	
				% of room		98.00%	YES
	R9	Residential	Bedroom	Area m2	11.49	11.47	
				% of room		100.00%	YES
	R10	Residential	LKD	Area m2	28.03	28.02	
				% of room		100.00%	YES
	R11	Residential	LKD	Area m2	25.97	25.95	
				% of room		100.00%	YES
	R12	Residential	Bedroom	Area m2	11.62	11.47	
				% of room		99.00%	YES
	R13	Residential	Bedroom	Area m2	10.75	10.66	
				% of room		99.00%	YES
	R14	Residential	LKD	Area m2	24.42	24.42	
				% of room		100.00%	YES
	R15	Residential	Bedroom	Area m2	11.54	11.46	
				% of room		99.00%	YES
	R16	Residential	Bedroom	Area m2	10.51	10.38	
				% of room		99.00%	YES
	R17	Residential	Bedroom	Area m2	11.60	10.88	
				% of room		94.00%	YES
	R18	Residential	LKD	Area m2	25.43	25.43	
				% of room		100.00%	YES
	R19	Residential	Bedroom	Area m2	11.35	11.22	
				% of room		99.00%	YES
	R20	Residential	Bedroom	Area m2	11.72	11.51	
				% of room		98.00%	YES
	R21	Residential	LKD	Area m2	24.63	24.61	
				% of room		100.00%	YES
Fifth	R1	Residential	LKD	Area m2	20.73	20.68	
				% of room		100.00%	YES
	R2	Residential	Bedroom	Area m2	14.51	14.41	

Project Name: Ham Close  
 Project No.: HA 167\_R02  
 Report Title: Daylight Distribution Analysis - Proposed Scheme Rel 02 - Existing v Proposal  
 Date of Analysis: 21/03/2022

Floor Ref.	Room Ref	Property Type	Room Use		Room Area	Lit Area Proposed	Meets BRE Criteria
	R3	Residential	Bedroom	% of room Area m2	11.98	99.00% 11.00	YES
	R4	Residential	LKD	% of room Area m2	30.08	92.00% 28.47	YES
	R5	Residential	Bedroom	% of room Area m2	12.40	95.00% 11.42	YES
	R6	Residential	Bedroom	% of room Area m2	14.51	92.00% 14.41	YES
	R7	Residential	LKD	% of room Area m2	20.73	99.00% 20.67	YES
	R8	Residential	LKD	% of room Area m2	21.08	100.00% 21.05	YES
	R9	Residential	Bedroom	% of room Area m2	11.50	100.00% 11.27	YES
	R10	Residential	Bedroom	% of room Area m2	14.17	98.00% 14.11	YES
	R11	Residential	Bedroom	% of room Area m2	11.75	100.00% 11.58	YES
	R12	Residential	LKD	% of room Area m2	29.65	99.00% 29.65	YES
	R13	Residential	Bedroom	% of room Area m2	29.65	100.00% 11.31	YES
	R14	Residential	LKD	% of room Area m2	11.50	98.00% 21.60	YES
				% of room Area m2	21.64	100.00% 21.60	YES
<b>Block TU</b>							
Ground	R1	Residential	KD	Area m2	14.36	12.13	
	R2	Residential	Living Room	% of room Area m2	15.45	84.00% 10.32	YES
	R3	Residential	Bedroom	% of room Area m2	7.11	67.00% 0.40	NO
	R4	Residential	Bedroom	% of room Area m2	14.59	6.00% 5.97	NO
	R5	Residential	Bedroom	% of room Area m2	12.46	41.00% 0.00	NO
	R6	Residential	LKD	% of room Area m2	25.26	0.00% 9.94	NO
	R7	Residential	LKD	% of room Area m2	31.07	39.00% 3.76	NO
	R8	Residential	Bedroom	% of room Area m2	12.77	12.00% 0.00	NO
	R9	Residential	LKD	% of room Area m2	31.54	0.00% 31.50	NO
	R10	Residential	Bedroom	% of room Area m2	14.45	100.00% 13.54	YES
	R11	Residential	Bedroom	% of room Area m2	9.54	94.00% 8.73	YES
	R12	Residential	Bedroom	% of room Area m2	15.05	92.00% 13.96	YES
				% of room Area m2	15.05	93.00% 13.96	YES

Project Name: Ham Close  
 Project No.: HA 167\_R02  
 Report Title: Daylight Distribution Analysis - Proposed Scheme Rel 02 - Existing v Proposal  
 Date of Analysis: 21/03/2022

Floor Ref.	Room Ref	Property Type	Room Use		Room Area	Lit Area Proposed	Meets BRE Criteria
	R13	Residential	LKD	Area m2	30.84	30.84	
				% of room		100.00%	YES
	R14	Residential	Bedroom	Area m2	15.67	15.23	
				% of room		97.00%	YES
	R15	Residential	Bedroom	Area m2	15.24	15.19	
				% of room		100.00%	YES
	R16	Residential	LKD	Area m2	27.01	26.71	
				% of room		99.00%	YES
	R17	Residential	Bedroom	Area m2	10.32	9.55	
				% of room		93.00%	YES
	R18	Residential	Bedroom	Area m2	11.93	8.90	
				% of room		75.00%	NO
First	R1	Residential	LKD	Area m2	23.91	23.57	
				% of room		99.00%	YES
	R2	Residential	Bedroom	Area m2	12.21	8.29	
				% of room		68.00%	NO
	R3	Residential	Bedroom	Area m2	12.46	1.10	
				% of room		9.00%	NO
	R4	Residential	LKD	Area m2	25.26	12.18	
				% of room		48.00%	NO
	R5	Residential	Bedroom	Area m2	12.46	0.00	
				% of room		0.00%	NO
	R6	Residential	LKD	Area m2	25.26	11.51	
				% of room		46.00%	NO
	R7	Residential	LKD	Area m2	29.04	2.53	
				% of room		9.00%	NO
	R8	Residential	LKD	Area m2	27.05	0.01	
				% of room		0.00%	NO
	R9	Residential	Bedroom	Area m2	12.55	5.07	
				% of room		40.00%	NO
	R10	Residential	Bedroom	Area m2	11.59	8.75	
				% of room		75.00%	NO
	R11	Residential	LKD	Area m2	23.75	23.49	
				% of room		99.00%	YES
	R12	Residential	LKD	Area m2	26.63	26.61	
				% of room		100.00%	YES
	R13	Residential	Bedroom	Area m2	11.55	11.17	
				% of room		97.00%	YES
	R14	Residential	Bedroom	Area m2	9.96	9.68	
				% of room		97.00%	YES
	R15	Residential	LKD	Area m2	23.75	23.74	
				% of room		100.00%	YES
	R16	Residential	Bedroom	Area m2	11.59	11.44	
				% of room		99.00%	YES
	R17	Residential	Bedroom	Area m2	12.55	12.30	
				% of room		98.00%	YES
	R18	Residential	Bedroom	Area m2	12.20	11.73	
				% of room		96.00%	YES
	R19	Residential	Bedroom	Area m2	12.21	11.64	
				% of room		95.00%	YES
	R20	Residential	Bedroom	Area m2	11.75	11.29	
				% of room		96.00%	YES

Project Name: Ham Close  
 Project No.: HA 167\_R02  
 Report Title: Daylight Distribution Analysis - Proposed Scheme Rel 02 - Existing v Proposal  
 Date of Analysis: 21/03/2022

Floor Ref.	Room Ref	Property Type	Room Use		Room Area	Lit Area Proposed	Meets BRE Criteria
	R21	Residential	LKD	Area m2	25.75	25.58	
				% of room		99.00%	YES
	R22	Residential	Bedroom	Area m2	15.24	15.19	
				% of room		100.00%	YES
	R23	Residential	LKD	Area m2	27.01	26.82	
				% of room		99.00%	YES
	R24	Residential	Bedroom	Area m2	10.32	9.84	
				% of room		95.00%	YES
Second	R1	Residential	LKD	Area m2	23.91	23.57	
				% of room		99.00%	YES
	R2	Residential	Bedroom	Area m2	12.21	8.94	
				% of room		73.00%	NO
	R3	Residential	Bedroom	Area m2	12.46	1.27	
				% of room		10.00%	NO
	R4	Residential	LKD	Area m2	25.26	16.30	
				% of room		65.00%	NO
	R5	Residential	Bedroom	Area m2	12.46	0.00	
				% of room		0.00%	NO
	R6	Residential	LKD	Area m2	25.26	14.42	
				% of room		57.00%	NO
	R7	Residential	LKD	Area m2	29.04	4.01	
				% of room		14.00%	NO
	R8	Residential	LKD	Area m2	27.05	2.11	
				% of room		8.00%	NO
	R9	Residential	Bedroom	Area m2	12.55	5.92	
				% of room		47.00%	NO
	R10	Residential	Bedroom	Area m2	11.59	9.13	
				% of room		79.00%	NO
	R11	Residential	LKD	Area m2	23.75	23.49	
				% of room		99.00%	YES
	R12	Residential	LKD	Area m2	26.63	26.61	
				% of room		100.00%	YES
	R13	Residential	Bedroom	Area m2	11.55	11.17	
				% of room		97.00%	YES
	R14	Residential	Bedroom	Area m2	9.96	9.68	
				% of room		97.00%	YES
	R15	Residential	LKD	Area m2	23.75	23.74	
				% of room		100.00%	YES
	R16	Residential	Bedroom	Area m2	11.59	11.44	
				% of room		99.00%	YES
	R17	Residential	Bedroom	Area m2	12.55	12.30	
				% of room		98.00%	YES
	R18	Residential	Bedroom	Area m2	12.20	11.73	
				% of room		96.00%	YES
	R19	Residential	Bedroom	Area m2	12.21	11.66	
				% of room		95.00%	YES
	R20	Residential	Bedroom	Area m2	11.75	11.30	
				% of room		96.00%	YES
	R21	Residential	LKD	Area m2	25.75	25.58	
				% of room		99.00%	YES
	R22	Residential	Bedroom	Area m2	15.24	15.19	
				% of room		100.00%	YES

Project Name: Ham Close  
 Project No.: HA 167\_R02  
 Report Title: Daylight Distribution Analysis - Proposed Scheme Rel 02 - Existing v Proposal  
 Date of Analysis: 21/03/2022

Floor Ref.	Room Ref	Property Type	Room Use		Room Area	Lit Area Proposed	Meets BRE Criteria
	R23	Residential	LKD	Area m2	27.01	26.82	
				% of room		99.00%	YES
	R24	Residential	Bedroom	Area m2	10.32	9.84	
				% of room		95.00%	YES
Third	R1	Residential	LKD	Area m2	23.91	23.48	
				% of room		98.00%	YES
	R2	Residential	Bedroom	Area m2	12.21	10.48	
				% of room		86.00%	YES
	R3	Residential	Bedroom	Area m2	12.46	3.66	
				% of room		29.00%	NO
	R4	Residential	LKD	Area m2	25.26	20.74	
				% of room		82.00%	YES
	R5	Residential	Bedroom	Area m2	12.46	2.36	
				% of room		19.00%	NO
	R6	Residential	LKD	Area m2	25.26	19.46	
				% of room		77.00%	NO
	R7	Residential	LKD	Area m2	29.04	15.34	
				% of room		53.00%	NO
	R8	Residential	LKD	Area m2	27.05	14.17	
				% of room		52.00%	NO
	R9	Residential	Bedroom	Area m2	12.55	7.92	
				% of room		63.00%	NO
	R10	Residential	Bedroom	Area m2	11.59	10.00	
				% of room		86.00%	YES
	R11	Residential	LKD	Area m2	23.75	23.56	
				% of room		99.00%	YES
	R12	Residential	LKD	Area m2	26.63	26.61	
				% of room		100.00%	YES
	R13	Residential	Bedroom	Area m2	11.55	11.17	
				% of room		97.00%	YES
	R14	Residential	Bedroom	Area m2	9.96	9.68	
				% of room		97.00%	YES
	R15	Residential	LKD	Area m2	23.75	23.75	
				% of room		100.00%	YES
	R16	Residential	Bedroom	Area m2	11.59	11.44	
				% of room		99.00%	YES
	R17	Residential	Bedroom	Area m2	12.55	12.30	
				% of room		98.00%	YES
	R18	Residential	Bedroom	Area m2	12.20	11.93	
				% of room		98.00%	YES
	R19	Residential	Bedroom	Area m2	12.21	11.85	
				% of room		97.00%	YES
	R20	Residential	Bedroom	Area m2	11.75	11.29	
				% of room		96.00%	YES
	R21	Residential	LKD	Area m2	25.75	25.67	
				% of room		100.00%	YES
	R22	Residential	Bedroom	Area m2	15.24	15.19	
				% of room		100.00%	YES
	R23	Residential	LKD	Area m2	27.01	26.90	
				% of room		100.00%	YES
	R24	Residential	Bedroom	Area m2	10.32	9.84	
				% of room		95.00%	YES



Project Name: Ham Close  
 Project No.: HA 167\_R02  
 Report Title: Daylight Distribution Analysis - Proposed Scheme Rel 02 - Existing v Proposal  
 Date of Analysis: 21/03/2022

Floor Ref.	Room Ref	Property Type	Room Use		Room Area	Lit Area Proposed	Meets BRE Criteria
<b>Block V</b>							
Ground	R1	Residential	LKD	Area m2	35.31	27.25	
				% of room		77.00%	NO
	R2	Residential	LKD	Area m2	22.48	17.32	
				% of room		77.00%	NO
	R3	Residential	Bedroom	Area m2	12.26	2.35	
				% of room		19.00%	NO
	R4	Residential	LKD	Area m2	30.49	24.65	
				% of room		81.00%	YES
	R5	Residential	Bedroom	Area m2	15.08	6.72	
				% of room		45.00%	NO
	R6	Residential	Bedroom	Area m2	11.56	9.51	
				% of room		82.00%	YES
	R7	Residential	LKD	Area m2	24.51	24.01	
			% of room		98.00%	YES	
R8	Residential	LKD	Area m2	36.40	35.68		
			% of room		98.00%	YES	
R9	Residential	Bedroom	Area m2	10.20	7.67		
			% of room		75.00%	NO	
R10	Residential	Bedroom	Area m2	15.44	10.40		
			% of room		67.00%	NO	
R11	Residential	Bedroom	Area m2	14.26	5.27		
			% of room		37.00%	NO	
R12	Residential	Bedroom	Area m2	16.12	15.42		
			% of room		96.00%	YES	
First	R1	Residential	LKD	Area m2	21.42	20.87	
				% of room		97.00%	YES
	R2	Residential	LKD	Area m2	22.48	17.62	
				% of room		78.00%	NO
	R3	Residential	Bedroom	Area m2	12.26	3.69	
				% of room		30.00%	NO
	R4	Residential	LKD	Area m2	22.48	19.31	
				% of room		86.00%	YES
	R5	Residential	Bedroom	Area m2	12.26	7.11	
				% of room		58.00%	NO
	R6	Residential	LKD	Area m2	25.07	22.93	
				% of room		91.00%	YES
	R7	Residential	Bedroom	Area m2	12.03	5.23	
			% of room		43.00%	NO	
R8	Residential	Bedroom	Area m2	11.56	10.25		
			% of room		89.00%	YES	
R9	Residential	LKD	Area m2	24.51	24.01		
			% of room		98.00%	YES	
R10	Residential	Living Room	Area m2	14.17	13.65		
			% of room		96.00%	YES	
R11	Residential	KD	Area m2	13.54	13.39		
			% of room		99.00%	YES	
R12	Residential	Bedroom	Area m2	10.02	8.58		
			% of room		86.00%	YES	
R13	Residential	Bedroom	Area m2	13.16	8.68		

Project Name: Ham Close  
 Project No.: HA 167\_R02  
 Report Title: Daylight Distribution Analysis - Proposed Scheme Rel 02 - Existing v Proposal  
 Date of Analysis: 21/03/2022

Floor Ref.	Room Ref	Property Type	Room Use		Room Area	Lit Area Proposed	Meets BRE Criteria
	R14	Residential	LKD	% of room	25.50	66.00%	NO
	R15	Residential	Bedroom	Area m2	12.10	16.82	NO
	R16	Residential	Bedroom	% of room	12.28	66.00%	NO
	R17	Residential	Bedroom	Area m2	12.35	8.75	NO
	R18	Residential	LKD	% of room	27.16	72.00%	NO
	R19	Residential	Bedroom	Area m2	11.62	8.61	NO
				% of room		70.00%	NO
				Area m2		10.08	YES
				% of room		82.00%	YES
				Area m2		26.17	YES
				% of room		96.00%	YES
				Area m2		9.62	YES
				% of room		83.00%	YES
Second	R1	Residential	LKD	Area m2	21.42	20.88	YES
	R2	Residential	LKD	% of room	22.48	98.00%	YES
	R3	Residential	Bedroom	Area m2	12.26	18.68	YES
	R4	Residential	LKD	% of room	22.48	83.00%	NO
	R5	Residential	Bedroom	Area m2	12.26	6.17	YES
	R6	Residential	LKD	% of room	25.07	50.00%	NO
	R7	Residential	Bedroom	Area m2	12.03	19.89	YES
	R8	Residential	Bedroom	% of room	11.56	88.00%	NO
	R9	Residential	LKD	Area m2	24.51	8.66	YES
	R10	Residential	Living Room	% of room	14.21	71.00%	NO
	R11	Residential	KD	Area m2	13.58	23.29	YES
	R12	Residential	Bedroom	% of room	10.02	93.00%	YES
	R13	Residential	Bedroom	Area m2	13.16	9.63	YES
	R14	Residential	LKD	% of room	25.50	96.00%	YES
	R15	Residential	Bedroom	Area m2	12.10	12.32	YES
	R16	Residential	Bedroom	% of room	12.28	94.00%	YES
	R17	Residential	Bedroom	Area m2	12.35	23.33	YES
	R18	Residential	LKD	% of room	27.16	91.00%	YES
	R19	Residential	Bedroom	Area m2	11.62	11.72	YES
				% of room		97.00%	YES
				Area m2		11.80	YES
				% of room		96.00%	YES
				Area m2		12.13	YES
				% of room		98.00%	YES
				Area m2		26.29	YES
				% of room		97.00%	YES
				Area m2		9.85	YES
				% of room		85.00%	YES
Third	R1	Residential	LKD	Area m2	21.42	21.24	

Project Name: Ham Close  
 Project No.: HA 167\_R02  
 Report Title: Daylight Distribution Analysis - Proposed Scheme Rel 02 - Existing v Proposal  
 Date of Analysis: 21/03/2022

Floor Ref.	Room Ref	Property Type	Room Use		Room Area	Lit Area Proposed	Meets BRE Criteria
	R2	Residential	LKD	% of room Area m2	22.48	99.00% 20.91	YES
	R3	Residential	Bedroom	% of room Area m2	12.26	93.00% 11.00	YES
	R4	Residential	LKD	% of room Area m2	22.48	90.00% 21.31	YES
	R5	Residential	Bedroom	% of room Area m2	12.26	95.00% 11.68	YES
	R6	Residential	LKD	% of room Area m2	25.07	95.00% 24.27	YES
	R7	Residential	Bedroom	% of room Area m2	12.03	97.00% 9.76	YES
	R8	Residential	Bedroom	% of room Area m2	11.56	81.00% 11.05	YES
	R9	Residential	LKD	% of room Area m2	24.51	96.00% 24.03	YES
	R10	Residential	Living Room	% of room Area m2	14.17	98.00% 13.63	YES
	R11	Residential	KD	% of room Area m2	13.53	96.00% 13.39	YES
	R12	Residential	Bedroom	% of room Area m2	10.16	99.00% 9.73	YES
	R13	Residential	Bedroom	% of room Area m2	12.99	96.00% 12.64	YES
	R14	Residential	LKD	% of room Area m2	25.50	97.00% 25.37	YES
	R15	Residential	Bedroom	% of room Area m2	12.10	99.00% 11.72	YES
	R16	Residential	Bedroom	% of room Area m2	12.28	97.00% 11.80	YES
	R17	Residential	Bedroom	% of room Area m2	12.35	96.00% 12.13	YES
	R18	Residential	LKD	% of room Area m2	27.16	98.00% 27.01	YES
	R19	Residential	Bedroom	% of room Area m2	11.62	99.00% 10.88	YES
				% of room Area m2		94.00%	YES
Fourth	R1	Residential	LKD	Area m2	21.42	21.37	
	R2	Residential	LKD	% of room Area m2	22.48	100.00% 22.39	YES
	R3	Residential	Bedroom	% of room Area m2	12.26	100.00% 12.06	YES
	R4	Residential	LKD	% of room Area m2	22.48	98.00% 22.38	YES
	R5	Residential	Bedroom	% of room Area m2	12.26	100.00% 12.06	YES
	R6	Residential	LKD	% of room Area m2	25.07	98.00% 24.66	YES
	R7	Residential	Bedroom	% of room Area m2	12.43	98.00% 12.12	YES
	R8	Residential	Bedroom	% of room Area m2	11.56	98.00% 11.04	YES

Project Name: Ham Close  
 Project No.: HA 167\_R02  
 Report Title: Daylight Distribution Analysis - Proposed Scheme Rel 02 - Existing v Proposal  
 Date of Analysis: 21/03/2022

Floor Ref.	Room Ref	Property Type	Room Use		Room Area	Lit Area Proposed	Meets BRE Criteria
	R9	Residential	LKD	% of room Area m2	24.51	96.00% 24.43	YES
	R10	Residential	Living Room	% of room Area m2	14.17	100.00% 13.67	YES
	R11	Residential	KD	% of room Area m2	13.54	97.00% 13.39	YES
	R12	Residential	Bedroom	% of room Area m2	10.02	99.00% 9.64	YES
	R13	Residential	Bedroom	% of room Area m2	13.16	96.00% 12.79	YES
	R14	Residential	LKD	% of room Area m2	25.50	97.00% 25.37	YES
	R15	Residential	Bedroom	% of room Area m2	12.10	99.00% 11.72	YES
	R16	Residential	Bedroom	% of room Area m2	12.28	97.00% 11.80	YES
	R17	Residential	Bedroom	% of room Area m2	12.35	96.00% 12.13	YES
	R18	Residential	LKD	% of room Area m2	27.16	98.00% 27.16	YES
	R19	Residential	Bedroom	% of room Area m2	11.62	100.00% 11.50	YES
				% of room Area m2		99.00%	YES
Fifth	R1	Residential	LKD	Area m2	28.50	28.50	
				% of room		100.00%	YES
	R2	Residential	LKD	Area m2	22.74	22.69	
				% of room		100.00%	YES
	R3	Residential	Bedroom	Area m2	15.08	13.67	
				% of room		91.00%	YES
	R4	Residential	Bedroom	Area m2	14.85	13.03	
				% of room		88.00%	YES
	R5	Residential	LKD	Area m2	34.73	34.26	
				% of room		99.00%	YES
	R6	Residential	Bedroom	Area m2	11.56	11.37	
				% of room		98.00%	YES
	R7	Residential	Bedroom	Area m2	12.79	12.75	
				% of room		100.00%	YES
	R8	Residential	LKD	Area m2	26.46	26.44	
				% of room		100.00%	YES
	R9	Residential	Bedroom	Area m2	12.51	11.67	
				% of room		93.00%	YES
	R10	Residential	LKD	Area m2	25.27	24.87	
				% of room		98.00%	YES
	R11	Residential	Bedroom	Area m2	7.77	6.89	
				% of room		89.00%	YES
	R12	Residential	Bedroom	Area m2	12.39	12.04	
				% of room		97.00%	YES
	R13	Residential	Bedroom	Area m2	11.56	11.38	
				% of room		98.00%	YES
<b>Block W</b>							

Project Name: Ham Close  
 Project No.: HA 167\_R02  
 Report Title: Daylight Distribution Analysis - Proposed Scheme Rel 02 - Existing v Proposal  
 Date of Analysis: 21/03/2022

Floor Ref.	Room Ref	Property Type	Room Use		Room Area	Lit Area Proposed	Meets BRE Criteria
Ground	R1	Residential	Bedroom	Area m2	11.73	11.45	
				% of room		98.00%	YES
	R2	Residential	LKD	Area m2	29.02	28.68	
				% of room		99.00%	YES
	R3	Residential	Bedroom	Area m2	12.82	6.49	
				% of room		51.00%	NO
	R4	Residential	LKD	Area m2	24.05	21.89	
			% of room		91.00%	YES	
R5	Residential	Bedroom	Area m2	12.39	9.17		
			% of room		74.00%	NO	
R6	Residential	KD	Area m2	10.26	5.77		
			% of room		56.00%	NO	
R7	Residential	Bedroom	Area m2	8.57	8.33		
			% of room		97.00%	YES	
First	R1	Residential	Kitchen	Area m2	9.09	8.95	
				% of room		98.00%	YES
	R2	Residential	Living Room	Area m2	20.41	20.21	
				% of room		99.00%	YES
	R3	Residential	Bedroom	Area m2	12.45	8.65	
				% of room		69.00%	NO
	R4	Residential	Bedroom	Area m2	11.50	8.55	
				% of room		74.00%	NO
	R5	Residential	Studio	Area m2	29.30	25.21	
				% of room		86.00%	YES
	R6	Residential	KD	Area m2	13.69	13.59	
				% of room		99.00%	YES
	R7	Residential	Living Room	Area m2	11.77	11.75	
			% of room		100.00%	YES	
R8	Residential	Bedroom	Area m2	11.64	9.04		
			% of room		78.00%	NO	
R9	Residential	Bedroom	Area m2	12.58	9.06		
			% of room		72.00%	NO	
R10	Residential	Living Room	Area m2	13.72	8.13		
			% of room		59.00%	NO	
R11	Residential	KD	Area m2	12.33	11.50		
			% of room		93.00%	YES	
R12	Residential	Bedroom	Area m2	13.10	12.95		
			% of room		99.00%	YES	
R13	Residential	Bedroom	Area m2	8.90	8.56		
			% of room		96.00%	YES	
Second	R1	Residential	Kitchen	Area m2	9.09	8.95	
				% of room		98.00%	YES
	R2	Residential	Living Room	Area m2	20.41	20.24	
				% of room		99.00%	YES
	R3	Residential	Bedroom	Area m2	12.45	9.62	
				% of room		77.00%	NO
R4	Residential	Bedroom	Area m2	11.50	9.59		
			% of room		83.00%	YES	
R5	Residential	Studio	Area m2	29.30	26.99		
			% of room		92.00%	YES	
R6	Residential	KD	Area m2	13.69	13.59		
			% of room		99.00%	YES	

Project Name: Ham Close  
 Project No.: HA 167\_R02  
 Report Title: Daylight Distribution Analysis - Proposed Scheme Rel 02 - Existing v Proposal  
 Date of Analysis: 21/03/2022

Floor Ref.	Room Ref	Property Type	Room Use		Room Area	Lit Area Proposed	Meets BRE Criteria
	R7	Residential	Living Room	Area m2	11.77	11.76	
				% of room		100.00%	YES
	R8	Residential	Bedroom	Area m2	11.64	11.22	
				% of room		96.00%	YES
	R9	Residential	Bedroom	Area m2	12.58	11.34	
				% of room		90.00%	YES
	R10	Residential	Living Room	Area m2	13.72	11.72	
				% of room		85.00%	YES
	R11	Residential	KD	Area m2	12.33	11.78	
				% of room		96.00%	YES
	R12	Residential	Bedroom	Area m2	13.10	12.95	
				% of room		99.00%	YES
	R13	Residential	Bedroom	Area m2	8.90	8.56	
				% of room		96.00%	YES
Third	R1	Residential	Bedroom	Area m2	12.16	12.09	
				% of room		99.00%	YES
	R2	Residential	LKD	Area m2	22.98	22.96	
				% of room		100.00%	YES
	R3	Residential	LKD	Area m2	26.84	26.31	
				% of room		98.00%	YES
	R4	Residential	Bedroom	Area m2	11.34	11.02	
				% of room		97.00%	YES
	R5	Residential	KD	Area m2	13.69	13.59	
				% of room		99.00%	YES
	R6	Residential	Living Room	Area m2	11.77	11.76	
				% of room		100.00%	YES
	R7	Residential	Bedroom	Area m2	11.64	11.22	
				% of room		96.00%	YES
	R8	Residential	LKD	Area m2	22.98	22.98	
				% of room		100.00%	YES
	R9	Residential	Bedroom	Area m2	12.16	11.90	
				% of room		98.00%	YES

# Proposed APSH Tabular Results

Project Name: Ham Close  
 Project No.: HA 167\_R02  
 Report Title: Daylight & Sunlight - Proposed Scheme Rel 02 - Existing v Proposal  
 Date of Analysis: 21/03/2022

Floor Ref.	Room Ref.	Property Type	Room Use	Window Ref.	Window Orientation	Annual	Meets BRE Criteria	Winter	Meets BRE Criteria	Total Suns per Room Annual	Meets BRE Criteria	Total Suns per Room Winter	Meets BRE Criteria
<b>Block A</b>													
Ground	R1	Residential	Kitchen	W1	149°	4.00	NO	4.00	NO	43.00	YES	14.00	YES
				W16	239°	42.00	YES	13.00	YES				
	R2	Residential	LD	W2	239°	11.00	NO	10.00	YES	64.00	YES	24.00	YES
				W3	149°	61.00	YES	22.00	YES				
	R3	Residential	LD	W4	149°	61.00	YES	22.00	YES	62.00	YES	22.00	YES
				W5	59°N	12.00	NO	2.00	NO				
	R4	Residential	Kitchen	W6	149°	7.00	NO	5.00	YES	18.00	NO	5.00	YES
				W7	59°N	13.00	NO	0.00	NO				
	R5	Residential	Bedroom	W8	59°N	6.00	NO	0.00	NO	6.00	NO	0.00	NO
	R6	Residential	Bedroom	W9	329°N	0.00	NO	0.00	NO	0.00	NO	0.00	NO
R7	Residential	Bedroom	W10	59°N	1.00	NO	0.00	NO	4.00	NO	0.00	NO	
			W11	329°N	3.00	NO	0.00	NO					
R8	Residential	Bedroom	W12	329°N	5.00	NO	0.00	NO	8.00	NO	1.00	NO	
			W13	239°	5.00	NO	1.00	NO					
R9	Residential	Bedroom	W14	329°N	3.00	NO	0.00	NO	3.00	NO	0.00	NO	
R10	Residential	Bedroom	W15	239°	33.00	YES	8.00	YES	33.00	YES	8.00	YES	
First	R1	Residential	Kitchen	W1	149°	10.00	NO	10.00	YES	50.00	YES	20.00	YES
				W22	239°	45.00	YES	15.00	YES				
	R2	Residential	LD	W2	239°	13.00	NO	12.00	YES	68.00	YES	27.00	YES
W3	149°	63.00	YES	23.00	YES								
R3	Residential	Bedroom	W4	149°	56.00	YES	21.00	YES					



Project Name: Ham Close  
 Project No.: HA 167\_R02  
 Report Title: Daylight & Sunlight - Proposed Scheme Rel 02 - Existing v Proposal  
 Date of Analysis: 21/03/2022

Floor Ref.	Room Ref.	Property Type	Room Use	Window Ref.	Window Orientation	Annual	Meets BRE Criteria	Winter	Meets BRE Criteria	Total Suns per Room Annual	Meets BRE Criteria	Total Suns per Room Winter	Meets BRE Criteria
	R4	Residential	Bedroom	W5	149°	56.00	YES	21.00	YES	56.00	YES	21.00	YES
	R5	Residential	Bedroom	W6	149°	56.00	YES	21.00	YES	56.00	YES	21.00	YES
	R6	Residential	Bedroom	W7	149°	56.00	YES	21.00	YES	56.00	YES	21.00	YES
	R7	Residential	Living Room	W8	149°	63.00	YES	23.00	YES	56.00	YES	21.00	YES
				W9	59°N	12.00	NO	2.00	NO	64.00	YES	23.00	YES
	R8	Residential	Kitchen	W10	149°	9.00	NO	5.00	YES	18.00	NO	5.00	YES
				W11	59°N	13.00	NO	0.00	NO	7.00	NO	0.00	NO
	R9	Residential	Kitchen	W12	59°N	7.00	NO	0.00	NO	10.00	NO	0.00	NO
	R10	Residential	Living Room	W13	59°N	10.00	NO	0.00	NO	10.00	NO	0.00	NO
				W14	329°N	0.00	NO	0.00	NO	4.00	NO	0.00	NO
	R11	Residential	Bedroom	W15	59°N	1.00	NO	0.00	NO	8.00	NO	1.00	NO
				W16	329°N	3.00	NO	0.00	NO	4.00	NO	0.00	NO
	R12	Residential	Bedroom	W17	329°N	5.00	NO	0.00	NO	8.00	NO	1.00	NO
				W18	239°	5.00	NO	1.00	NO	4.00	NO	0.00	NO
	R13	Residential	Living Room	W19	329°N	4.00	NO	0.00	NO	46.00	YES	15.00	YES
				W20	239°	45.00	YES	15.00	YES	36.00	YES	10.00	YES
	R14	Residential	Kitchen	W21	239°	36.00	YES	10.00	YES	36.00	YES	10.00	YES
Second	R1	Residential	KD	W1	149°	10.00	NO	10.00	YES	50.00	YES	20.00	YES
				W22	239°	45.00	YES	15.00	YES	68.00	YES	27.00	YES
	R2	Residential	Living Room	W2	239°	12.00	NO	11.00	YES	68.00	YES	27.00	YES
				W3	149°	63.00	YES	23.00	YES	56.00	YES	21.00	YES
	R3	Residential	Bedroom	W4	149°	56.00	YES	21.00	YES				

Project Name: Ham Close  
 Project No.: HA 167\_R02  
 Report Title: Daylight & Sunlight - Proposed Scheme Rel 02 - Existing v Proposal  
 Date of Analysis: 21/03/2022

Floor Ref.	Room Ref.	Property Type	Room Use	Window Ref.	Window Orientation	Annual	Meets BRE Criteria	Winter	Meets BRE Criteria	Total Suns per Room Annual	Meets BRE Criteria	Total Suns per Room Winter	Meets BRE Criteria
	R4	Residential	Bedroom	W5	149°	56.00	YES	21.00	YES	56.00	YES	21.00	YES
	R5	Residential	Bedroom	W6	149°	56.00	YES	21.00	YES	56.00	YES	21.00	YES
	R6	Residential	Bedroom	W7	149°	56.00	YES	21.00	YES	56.00	YES	21.00	YES
	R7	Residential	Living Room	W8	149°	63.00	YES	23.00	YES	56.00	YES	21.00	YES
				W9	59°N	10.00	NO	2.00	NO	64.00	YES	23.00	YES
	R8	Residential	Kitchen	W10	149°	8.00	NO	5.00	YES	18.00	NO	5.00	YES
				W11	59°N	13.00	NO	0.00	NO	10.00	NO	0.00	NO
	R9	Residential	Kitchen	W12	59°N	10.00	NO	0.00	NO	10.00	NO	0.00	NO
	R10	Residential	Living Room	W13	59°N	13.00	NO	0.00	NO	13.00	NO	0.00	NO
				W14	329°N	0.00	NO	0.00	NO	4.00	NO	0.00	NO
	R11	Residential	Bedroom	W15	59°N	1.00	NO	0.00	NO	7.00	NO	1.00	NO
				W16	329°N	3.00	NO	0.00	NO	46.00	YES	15.00	YES
	R12	Residential	Bedroom	W17	329°N	5.00	NO	0.00	NO	36.00	YES	10.00	YES
				W18	239°	4.00	NO	1.00	NO	36.00	YES	10.00	YES
	R13	Residential	Living Room	W19	329°N	3.00	NO	0.00	NO				
				W20	239°	45.00	YES	15.00	YES				
	R14	Residential	Kitchen	W21	239°	36.00	YES	10.00	YES				
Third	R1	Residential	KD	W1	149°	43.00	YES	19.00	YES	74.00	YES	26.00	YES
				W22	239°	44.00	YES	15.00	YES				
	R2	Residential	Living Room	W2	239°	42.00	YES	16.00	YES	86.00	YES	30.00	YES
				W3	149°	62.00	YES	23.00	YES				
	R3	Residential	Bedroom	W4	149°	57.00	YES	21.00	YES				

Project Name: Ham Close  
 Project No.: HA 167\_R02  
 Report Title: Daylight & Sunlight - Proposed Scheme Rel 02 - Existing v Proposal  
 Date of Analysis: 21/03/2022

Floor Ref.	Room Ref.	Property Type	Room Use	Window Ref.	Window Orientation	Annual	Meets BRE Criteria	Winter	Meets BRE Criteria	Total Suns per Room Annual	Meets BRE Criteria	Total Suns per Room Winter	Meets BRE Criteria
	R4	Residential	Bedroom	W5	149°	57.00	YES	21.00	YES	57.00	YES	21.00	YES
	R5	Residential	Bedroom	W6	149°	57.00	YES	21.00	YES	57.00	YES	21.00	YES
	R6	Residential	Bedroom	W7	149°	57.00	YES	21.00	YES	57.00	YES	21.00	YES
	R7	Residential	Living Room	W8	149°	62.00	YES	23.00	YES	57.00	YES	21.00	YES
				W9	59°N	20.00	NO	2.00	NO	67.00	YES	23.00	YES
	R8	Residential	Kitchen	W10	149°	39.00	YES	10.00	YES	44.00	YES	10.00	YES
				W11	59°N	15.00	NO	0.00	NO	11.00	NO	0.00	NO
	R9	Residential	Kitchen	W12	59°N	11.00	NO	0.00	NO	16.00	NO	0.00	NO
	R10	Residential	Living Room	W13	59°N	15.00	NO	0.00	NO	6.00	NO	0.00	NO
				W14	329°N	1.00	NO	0.00	NO	25.00	YES	3.00	NO
	R11	Residential	Bedroom	W15	59°N	1.00	NO	0.00	NO	45.00	YES	15.00	YES
				W16	329°N	5.00	NO	0.00	NO	35.00	YES	10.00	YES
	R12	Residential	Bedroom	W17	329°N	5.00	NO	0.00	NO				
				W18	239°	22.00	NO	3.00	NO				
	R13	Residential	Living Room	W19	329°N	10.00	NO	0.00	NO				
				W20	239°	44.00	YES	15.00	YES				
	R14	Residential	Kitchen	W21	239°	35.00	YES	10.00	YES				
<b>Block B</b>													
Ground	R1	Residential	LKD	W1	149°	3.00	NO	2.00	NO				
				W2	239°	7.00	NO	7.00	YES				
				W3	149°	40.00	YES	6.00	YES	43.00	YES	9.00	YES

Project Name: Ham Close  
 Project No.: HA 167\_R02  
 Report Title: Daylight & Sunlight - Proposed Scheme Rel 02 - Existing v Proposal  
 Date of Analysis: 21/03/2022

Floor Ref.	Room Ref.	Property Type	Room Use	Window Ref.	Window Orientation	Annual	Meets BRE Criteria	Winter	Meets BRE Criteria	Total Suns per Room Annual	Meets BRE Criteria	Total Suns per Room Winter	Meets BRE Criteria
	R2	Residential	LKD	W4	149°	41.00	YES	6.00	YES	43.00	YES	8.00	YES
				W5	59°N	3.00	NO	3.00	NO				
	R3	Residential	Bedroom	W6	149°	1.00	NO	1.00	NO	15.00	NO	2.00	NO
				W7	59°N	13.00	NO	0.00	NO				
				W8	59°N	13.00	NO	1.00	NO				
	R4	Residential	KD	W9	59°N	0.00	NO	0.00	NO	0.00	NO	0.00	NO
	R5	Residential	Living Room	W10	59°N	4.00	NO	0.00	NO				
				W11	329°N	8.00	NO	0.00	NO	12.00	NO	0.00	NO
	R6	Residential	Bedroom	W12	329°N	2.00	NO	0.00	NO				
	R7	Residential	Bedroom	W13	329°N	1.00	NO	0.00	NO	48.00	YES	15.00	YES
				W14	284°N	11.00	NO	0.00	NO				
				W15	194°	36.00	YES	15.00	YES				
	R8	Residential	Bedroom	W16	284°N	15.00	NO	1.00	NO	59.00	YES	19.00	YES
				W17	194°	44.00	YES	18.00	YES				
	R9	Residential	Bedroom	W18	329°N	2.00	NO	0.00	NO	2.00	NO	0.00	NO
	R10	Residential	Bedroom	W19	329°N	2.00	NO	0.00	NO				
				W20	284°N	16.00	NO	1.00	NO	53.00	YES	17.00	YES
				W21	194°	37.00	YES	16.00	YES				
	R11	Residential	Bedroom	W22	284°N	16.00	NO	1.00	NO	62.00	YES	21.00	YES
				W23	194°	46.00	YES	20.00	YES				
First	R1	Residential	LKD	W1	149°	4.00	NO	2.00	NO	51.00	YES	12.00	YES
				W2	239°	7.00	NO	7.00	YES				
				W3	149°	47.00	YES	9.00	YES				
	R2	Residential	LKD	W4	149°	49.00	YES	10.00	YES	6.00	NO	3.00	NO
				W5	59°N	6.00	NO	3.00	NO				

Project Name: Ham Close  
 Project No.: HA 167\_R02  
 Report Title: Daylight & Sunlight - Proposed Scheme Rel 02 - Existing v Proposal  
 Date of Analysis: 21/03/2022

Floor Ref.	Room Ref.	Property Type	Room Use	Window Ref.	Window Orientation	Annual	Meets BRE Criteria	Winter	Meets BRE Criteria	Total Suns per Room Annual	Meets BRE Criteria	Total Suns per Room Winter	Meets BRE Criteria
	R3	Residential	Bedroom	W6	149°	2.00	NO	2.00	NO	54.00	YES	12.00	YES
				W7	59°N	16.00	NO	1.00	NO				
	R4	Residential	Bedroom	W8	59°N	16.00	NO	1.00	NO	17.00	NO	2.00	NO
	R5	Residential	LKD	W9	59°N	18.00	NO	2.00	NO	16.00	NO	1.00	NO
	R6	Residential	Bedroom	W10	59°N	15.00	NO	1.00	NO	18.00	NO	2.00	NO
	R7	Residential	Bedroom	W11	59°N	16.00	NO	1.00	NO	15.00	NO	1.00	NO
	R8	Residential	LKD	W12	59°N	18.00	NO	1.00	NO	16.00	NO	1.00	NO
	R9	Residential	Bedroom	W13	59°N	12.00	NO	0.00	NO	18.00	NO	1.00	NO
	R10	Residential	Bedroom	W14	59°N	18.00	NO	1.00	NO	12.00	NO	0.00	NO
				W15	329°N	0.00	NO	0.00	NO				
	R11	Residential	LKD	W16	59°N	4.00	NO	0.00	NO	18.00	NO	1.00	NO
				W17	329°N	8.00	NO	0.00	NO	12.00	NO	0.00	NO
	R12	Residential	LKD	W18	329°N	1.00	NO	0.00	NO				
				W19	284°N	17.00	NO	2.00	NO				
				W20	194°	38.00	YES	17.00	YES				
	R13	Residential	Bedroom	W21	284°N	17.00	NO	2.00	NO	55.00	YES	19.00	YES
				W22	194°	45.00	YES	20.00	YES				
	R14	Residential	Bedroom	W23	329°N	1.00	NO	0.00	NO	62.00	YES	22.00	YES
	R15	Residential	Bedroom	W24	329°N	1.00	NO	0.00	NO	1.00	NO	0.00	NO
				W25	284°N	17.00	NO	2.00	NO				
				W26	194°	38.00	YES	17.00	YES				
	R16	Residential	Bedroom	W27	284°N	17.00	NO	2.00	NO	55.00	YES	19.00	YES

Project Name: Ham Close  
 Project No.: HA 167\_R02  
 Report Title: Daylight & Sunlight - Proposed Scheme Rel 02 - Existing v Proposal  
 Date of Analysis: 21/03/2022

Floor Ref.	Room Ref.	Property Type	Room Use	Window Ref.	Window Orientation	Annual	Meets BRE Criteria	Winter	Meets BRE Criteria	Total Suns per Room Annual	Meets BRE Criteria	Total Suns per Room Winter	Meets BRE Criteria
				W28	194°	44.00	YES	19.00	YES	61.00	YES	21.00	YES
Second	R1	Residential	LKD	W1	149°	9.00	NO	7.00	YES	57.00	YES	18.00	YES
				W2	239°	7.00	NO	7.00	YES				
				W3	149°	54.00	YES	15.00	YES				
	R2	Residential	LKD	W4	149°	54.00	YES	15.00	YES	59.00	YES	16.00	YES
				W5	59°N	8.00	NO	4.00	NO				
	R3	Residential	Bedroom	W6	149°	3.00	NO	3.00	NO	19.00	NO	3.00	NO
				W7	59°N	18.00	NO	2.00	NO				
	R4	Residential	Bedroom	W8	59°N	18.00	NO	2.00	NO	18.00	NO	2.00	NO
	R5	Residential	LKD	W9	59°N	22.00	NO	3.00	NO	22.00	NO	3.00	NO
	R6	Residential	Bedroom	W10	59°N	18.00	NO	2.00	NO	18.00	NO	2.00	NO
	R7	Residential	Bedroom	W11	59°N	19.00	NO	2.00	NO	19.00	NO	2.00	NO
	R8	Residential	LKD	W12	59°N	23.00	NO	3.00	NO	23.00	NO	3.00	NO
	R9	Residential	Bedroom	W13	59°N	12.00	NO	0.00	NO	12.00	NO	0.00	NO
	R10	Residential	Bedroom	W14	59°N	18.00	NO	2.00	NO	18.00	NO	2.00	NO
				W15	329°N	0.00	NO	0.00	NO				
	R11	Residential	LKD	W16	59°N	4.00	NO	0.00	NO	12.00	NO	0.00	NO
				W17	329°N	8.00	NO	0.00	NO				
	R12	Residential	LKD	W18	329°N	1.00	NO	0.00	NO	55.00	YES	19.00	YES
				W19	284°N	17.00	NO	2.00	NO				
				W20	194°	38.00	YES	17.00	YES				
	R13	Residential	Bedroom	W21	284°N	17.00	NO	2.00	NO	45.00	YES	20.00	YES
				W22	194°	45.00	YES	20.00	YES				

Project Name: Ham Close  
 Project No.: HA 167\_R02  
 Report Title: Daylight & Sunlight - Proposed Scheme Rel 02 - Existing v Proposal  
 Date of Analysis: 21/03/2022

Floor Ref.	Room Ref.	Property Type	Room Use	Window Ref.	Window Orientation	Annual	Meets BRE Criteria	Winter	Meets BRE Criteria	Total Suns per Room Annual	Meets BRE Criteria	Total Suns per Room Winter	Meets BRE Criteria	
	R14	Residential	Bedroom	W23	329°N	1.00	NO	0.00	NO	62.00	YES	22.00	YES	
	R15	Residential	Bedroom	W24	329°N	1.00	NO	0.00	NO	1.00	NO	0.00	NO	
W25				284°N	17.00	NO	2.00	NO						
W26				194°	38.00	YES	17.00	YES						
	R16	Residential	Bedroom	W27	284°N	17.00	NO	2.00	NO	55.00	YES	19.00	YES	
				W28	194°	46.00	YES	21.00	YES					
						63.00	YES			63.00	YES	23.00	YES	
Third	R1	Residential	LKD	W1	149°	14.00	NO	13.00	YES					
				W2	239°	7.00	NO	7.00	YES					
				W3	149°	61.00	YES	22.00	YES			63.00	YES	24.00
	R2	Residential	LKD	W4	149°	61.00	YES	22.00	YES					
				W5	59°N	25.00	YES	4.00	NO			67.00	YES	23.00
	R3	Residential	Bedroom	W6	149°	31.00	YES	9.00	YES					
				W7	59°N	20.00	NO	2.00	NO			43.00	YES	9.00
	R4	Residential	Bedroom	W8	59°N	20.00	NO	2.00	NO	20.00	NO	2.00	NO	
	R5	Residential	LKD	W9	59°N	23.00	NO	3.00	NO	23.00	NO	3.00	NO	
	R6	Residential	Bedroom	W10	59°N	20.00	NO	2.00	NO	20.00	NO	2.00	NO	
	R7	Residential	Bedroom	W11	59°N	20.00	NO	2.00	NO	20.00	NO	2.00	NO	
	R8	Residential	LKD	W12	59°N	23.00	NO	3.00	NO	23.00	NO	3.00	NO	
	R9	Residential	Bedroom	W13	59°N	12.00	NO	0.00	NO	12.00	NO	0.00	NO	
	R10	Residential	Bedroom	W14	59°N	19.00	NO	2.00	NO					
				W15	329°N	0.00	NO	0.00	NO			19.00	NO	2.00
	R11	Residential	LKD	W16	59°N	10.00	NO	0.00	NO					

Project Name: Ham Close  
 Project No.: HA 167\_R02  
 Report Title: Daylight & Sunlight - Proposed Scheme Rel 02 - Existing v Proposal  
 Date of Analysis: 21/03/2022

Floor Ref.	Room Ref.	Property Type	Room Use	Window Ref.	Window Orientation	Annual	Meets BRE Criteria	Winter	Meets BRE Criteria	Total Suns per Room Annual	Meets BRE Criteria	Total Suns per Room Winter	Meets BRE Criteria
				W17	329°N	8.00	NO	0.00	NO	18.00	NO	0.00	NO
	R12	Residential	LKD	W18	329°N	1.00	NO	0.00	NO				
				W19	284°N	17.00	NO	2.00	NO				
				W20	194°	41.00	YES	17.00	YES	58.00	YES	19.00	YES
	R13	Residential	Bedroom	W21	284°N	17.00	NO	2.00	NO				
				W22	194°	46.00	YES	21.00	YES	63.00	YES	23.00	YES
	R14	Residential	Bedroom	W23	329°N	2.00	NO	0.00	NO	2.00	NO	0.00	NO
	R15	Residential	Bedroom	W24	329°N	2.00	NO	0.00	NO				
				W25	284°N	17.00	NO	2.00	NO				
				W26	194°	41.00	YES	17.00	YES	58.00	YES	19.00	YES
	R16	Residential	Bedroom	W27	284°N	17.00	NO	2.00	NO				
				W28	194°	46.00	YES	21.00	YES	63.00	YES	23.00	YES
<b>Block C</b>													
Ground	R1	Residential	LKD	W1	149°	7.00	NO	7.00	YES				
				W25	284°N	7.00	NO	2.00	NO				
				W26	194°	46.00	YES	20.00	YES	53.00	YES	22.00	YES
	R2	Residential	Bedroom	W2	239°	6.00	NO	6.00	YES				
				W3	149°	34.00	YES	9.00	YES	37.00	YES	12.00	YES
	R3	Residential	Bedroom	W4	149°	25.00	YES	7.00	YES	25.00	YES	7.00	YES
	R4	Residential	Bedroom	W5	149°	25.00	YES	0.00	NO	25.00	YES	0.00	NO
	R5	Residential	Bedroom	W6	149°	34.00	YES	4.00	NO				
				W7	59°N	5.00	NO	0.00	NO	36.00	YES	4.00	NO
	R6	Residential	LKD	W8	149°	4.00	NO	3.00	NO				



Project Name: Ham Close  
 Project No.: HA 167\_R02  
 Report Title: Daylight & Sunlight - Proposed Scheme Rel 02 - Existing v Proposal  
 Date of Analysis: 21/03/2022

Floor Ref.	Room Ref.	Property Type	Room Use	Window Ref.	Window Orientation	Annual	Meets BRE Criteria	Winter	Meets BRE Criteria	Total Suns per Room Annual	Meets BRE Criteria	Total Suns per Room Winter	Meets BRE Criteria
				W9	104°	20.00	NO	3.00	NO				
				W10	14°N	0.00	NO	0.00	NO				
	R7	Residential	LKD	W11	104°	11.00	NO	2.00	NO	21.00	NO	3.00	NO
				W12	14°N	0.00	NO	0.00	NO				
				W13	329°N	2.00	NO	0.00	NO				
	R8	Residential	Bedroom	W14	329°N	0.00	NO	0.00	NO	13.00	NO	2.00	NO
	R9	Residential	LKD	W15	59°N	0.00	NO	0.00	NO	0.00	NO	0.00	NO
				W16	329°N	2.00	NO	0.00	NO				
	R10	Residential	Bedroom	W17	329°N	0.00	NO	0.00	NO	2.00	NO	0.00	NO
	R11	Residential	Bedroom	W18	329°N	2.00	NO	0.00	NO	0.00	NO	0.00	NO
				W19	239°	10.00	NO	0.00	NO				
	R12	Residential	Bedroom	W20	329°N	0.00	NO	0.00	NO	11.00	NO	0.00	NO
	R13	Residential	Bedroom	W21	329°N	0.00	NO	0.00	NO	0.00	NO	0.00	NO
	R14	Residential	LKD	W22	329°N	0.00	NO	0.00	NO	0.00	NO	0.00	NO
				W23	284°N	1.00	NO	0.00	NO				
				W24	194°	41.00	YES	19.00	YES				
						42.00	YES		YES			19.00	YES
First	R1	Residential	LKD	W1	149°	8.00	NO	8.00	YES				
				W34	284°N	10.00	NO	2.00	NO				
				W35	194°	47.00	YES	21.00	YES	57.00	YES	23.00	YES
	R2	Residential	Bedroom	W2	239°	7.00	NO	7.00	YES				
				W3	149°	45.00	YES	11.00	YES				
				W4	149°	35.00	YES	10.00	YES	48.00	YES	14.00	YES
	R3	Residential	LKD	W5	149°	5.00	NO	5.00	YES	5.00	NO	5.00	YES
	R4	Residential	Bedroom	W6	239°	6.00	NO	6.00	YES				

Project Name: Ham Close  
 Project No.: HA 167\_R02  
 Report Title: Daylight & Sunlight - Proposed Scheme Rel 02 - Existing v Proposal  
 Date of Analysis: 21/03/2022

Floor Ref.	Room Ref.	Property Type	Room Use	Window Ref.	Window Orientation	Annual	Meets BRE Criteria	Winter	Meets BRE Criteria	Total Suns per Room Annual	Meets BRE Criteria	Total Suns per Room Winter	Meets BRE Criteria
				W7	149°	33.00	YES	5.00	YES				
	R5	Residential	Bedroom	W8	149°	31.00	YES	2.00	NO	36.00	YES	8.00	YES
				W9	59°N	5.00	NO	0.00	NO				
	R6	Residential	LKD	W10	149°	4.00	NO	0.00	NO	32.00	YES	2.00	NO
	R7	Residential	Bedroom	W11	149°	30.00	YES	2.00	NO	4.00	NO	0.00	NO
				W12	149°	43.00	YES	6.00	YES				
				W13	59°N	7.00	NO	0.00	NO	47.00	YES	7.00	YES
	R8	Residential	LKD	W14	149°	5.00	NO	4.00	NO				
				W15	104°	20.00	NO	3.00	NO				
				W16	14°N	0.00	NO	0.00	NO				
	R9	Residential	LKD	W17	104°	11.00	NO	2.00	NO	22.00	NO	4.00	NO
				W18	14°N	0.00	NO	0.00	NO				
				W19	329°N	4.00	NO	0.00	NO				
	R10	Residential	Bedroom	W20	329°N	0.00	NO	0.00	NO	15.00	NO	2.00	NO
	R11	Residential	Bedroom	W21	329°N	0.00	NO	0.00	NO	0.00	NO	0.00	NO
	R12	Residential	LKD	W22	59°N	0.00	NO	0.00	NO	0.00	NO	0.00	NO
				W23	329°N	3.00	NO	0.00	NO				
				W24	329°N	0.00	NO	0.00	NO				
	R13	Residential	Bedroom	W25	329°N	4.00	NO	0.00	NO	3.00	NO	0.00	NO
	R14	Residential	Bedroom	W26	329°N	4.00	NO	0.00	NO	4.00	NO	0.00	NO
	R15	Residential	LKD	W27	329°N	4.00	NO	0.00	NO	4.00	NO	0.00	NO
				W28	239°	15.00	NO	2.00	NO				
	R16	Residential	Bedroom	W29	329°N	1.00	NO	0.00	NO	16.00	NO	2.00	NO
						1.00				1.00	NO	0.00	NO

Project Name: Ham Close  
 Project No.: HA 167\_R02  
 Report Title: Daylight & Sunlight - Proposed Scheme Rel 02 - Existing v Proposal  
 Date of Analysis: 21/03/2022

Floor Ref.	Room Ref.	Property Type	Room Use	Window Ref.	Window Orientation	Annual	Meets BRE Criteria	Winter	Meets BRE Criteria	Total Suns per Room Annual	Meets BRE Criteria	Total Suns per Room Winter	Meets BRE Criteria
	R17	Residential	Bedroom	W30	329°N	0.00	NO	0.00	NO	0.00	NO	0.00	NO
	R18	Residential	LKD	W31	329°N	1.00	NO	0.00	NO				
				W32	284°N	3.00	NO	0.00	NO				
				W33	194°	42.00	YES	19.00	YES	46.00	YES	19.00	YES
Second	R1	Residential	LKD	W1	149°	8.00	NO	8.00	YES	59.00	YES	23.00	YES
				W34	284°N	12.00	NO	2.00	NO				
				W35	194°	47.00	YES	21.00	YES				
	R2	Residential	Bedroom	W2	239°	7.00	NO	7.00	YES	55.00	YES	17.00	YES
				W3	149°	52.00	YES	14.00	YES				
	R3	Residential	Bedroom	W4	149°	40.00	YES	13.00	YES	40.00	YES	13.00	YES
	R4	Residential	LKD	W5	149°	5.00	NO	5.00	YES	5.00	NO	5.00	YES
	R5	Residential	Bedroom	W6	239°	6.00	NO	6.00	YES	42.00	YES	11.00	YES
				W7	149°	39.00	YES	8.00	YES				
	R6	Residential	Bedroom	W8	149°	39.00	YES	7.00	YES	40.00	YES	7.00	YES
				W9	59°N	7.00	NO	0.00	NO				
	R7	Residential	LKD	W10	149°	7.00	NO	1.00	NO	7.00	NO	1.00	NO
	R8	Residential	Bedroom	W11	149°	38.00	YES	9.00	YES	38.00	YES	9.00	YES
	R9	Residential	Bedroom	W12	149°	49.00	YES	12.00	YES	52.00	YES	12.00	YES
				W13	59°N	7.00	NO	0.00	NO				
	R10	Residential	LKD	W14	149°	5.00	NO	4.00	NO	25.00	YES	4.00	NO
				W15	104°	23.00	NO	3.00	NO				
				W16	14°N	0.00	NO	0.00	NO				
	R11	Residential	LKD	W17	104°	12.00	NO	2.00	NO	0.00	NO	0.00	NO
				W18	14°N	0.00	NO	0.00	NO				

Project Name: Ham Close  
 Project No.: HA 167\_R02  
 Report Title: Daylight & Sunlight - Proposed Scheme Rel 02 - Existing v Proposal  
 Date of Analysis: 21/03/2022

Floor Ref.	Room Ref.	Property Type	Room Use	Window Ref.	Window Orientation	Annual	Meets BRE Criteria	Winter	Meets BRE Criteria	Total Suns per Room Annual	Meets BRE Criteria	Total Suns per Room Winter	Meets BRE Criteria
				W19	329°N	6.00	NO	0.00	NO	18.00	NO	2.00	NO
	R12	Residential	Bedroom	W20	329°N	1.00	NO	0.00	NO	1.00	NO	0.00	NO
	R13	Residential	Bedroom	W21	329°N	0.00	NO	0.00	NO	0.00	NO	0.00	NO
	R14	Residential	LKD	W22	59°N	0.00	NO	0.00	NO	0.00	NO	0.00	NO
				W23	329°N	6.00	NO	0.00	NO	6.00	NO	0.00	NO
	R15	Residential	Bedroom	W24	329°N	0.00	NO	0.00	NO	0.00	NO	0.00	NO
	R16	Residential	Bedroom	W25	329°N	5.00	NO	0.00	NO	5.00	NO	0.00	NO
	R17	Residential	Bedroom	W26	329°N	6.00	NO	0.00	NO	6.00	NO	0.00	NO
	R18	Residential	LKD	W27	329°N	8.00	NO	0.00	NO	8.00	NO	0.00	NO
				W28	239°	20.00	NO	2.00	NO	23.00	NO	2.00	NO
	R19	Residential	Bedroom	W29	329°N	3.00	NO	0.00	NO	3.00	NO	0.00	NO
	R20	Residential	Bedroom	W30	329°N	2.00	NO	0.00	NO	2.00	NO	0.00	NO
	R21	Residential	LKD	W31	329°N	3.00	NO	0.00	NO	3.00	NO	0.00	NO
				W32	284°N	8.00	NO	0.00	NO	8.00	NO	0.00	NO
				W33	194°	42.00	YES	19.00	YES	51.00	YES	19.00	YES
Third	R1	Residential	LKD	W1	149°	12.00	NO	12.00	YES	66.00	YES	26.00	YES
				W34	284°N	16.00	NO	2.00	NO	16.00	NO	2.00	NO
				W35	194°	48.00	YES	22.00	YES	58.00	YES	19.00	YES
	R2	Residential	Bedroom	W2	239°	7.00	NO	7.00	YES	55.00	YES	16.00	YES
				W3	149°	55.00	YES	16.00	YES	42.00	YES	15.00	YES
	R3	Residential	Bedroom	W4	149°	42.00	YES	15.00	YES	42.00	YES	15.00	YES
	R4	Residential	LKD	W5	149°	9.00	NO	9.00	YES				

Project Name: Ham Close  
 Project No.: HA 167\_R02  
 Report Title: Daylight & Sunlight - Proposed Scheme Rel 02 - Existing v Proposal  
 Date of Analysis: 21/03/2022

Floor Ref.	Room Ref.	Property Type	Room Use	Window Ref.	Window Orientation	Annual	Meets BRE Criteria	Winter	Meets BRE Criteria	Total Suns per Room Annual	Meets BRE Criteria	Total Suns per Room Winter	Meets BRE Criteria
	R5	Residential	Bedroom	W6	239°	6.00	NO	6.00	YES	9.00	NO	9.00	YES
				W7	149°	44.00	YES	12.00	YES				
						47.00				47.00	YES	15.00	YES
	R6	Residential	Bedroom	W8	149°	44.00	YES	12.00	YES				
				W9	59°N	9.00	NO	0.00	NO	47.00	YES	12.00	YES
	R7	Residential	LKD	W10	149°	10.00	NO	4.00	NO	10.00	NO	4.00	NO
	R8	Residential	Bedroom	W11	149°	42.00	YES	12.00	YES	42.00	YES	12.00	YES
	R9	Residential	Bedroom	W12	149°	56.00	YES	17.00	YES				
				W13	59°N	9.00	NO	0.00	NO	59.00	YES	17.00	YES
	R10	Residential	LKD	W14	149°	12.00	NO	8.00	YES				
				W15	104°	24.00	NO	3.00	NO	33.00	YES	8.00	YES
				W16	14°N	0.00	NO	0.00	NO				
	R11	Residential	LKD	W17	104°	17.00	NO	2.00	NO	25.00	YES	2.00	NO
				W18	14°N	0.00	NO	0.00	NO	2.00	NO	0.00	NO
				W19	329°N	8.00	NO	0.00	NO	0.00	NO	0.00	NO
	R12	Residential	Bedroom	W20	329°N	2.00	NO	0.00	NO	8.00	NO	0.00	NO
	R13	Residential	Bedroom	W21	329°N	0.00	NO	0.00	NO	2.00	NO	0.00	NO
	R14	Residential	LKD	W22	59°N	0.00	NO	0.00	NO	0.00	NO	0.00	NO
				W23	329°N	8.00	NO	0.00	NO	8.00	NO	0.00	NO
	R15	Residential	Bedroom	W24	329°N	2.00	NO	0.00	NO	2.00	NO	0.00	NO
	R16	Residential	Bedroom	W25	329°N	8.00	NO	0.00	NO	8.00	NO	0.00	NO
	R17	Residential	Bedroom	W26	329°N	8.00	NO	0.00	NO	8.00	NO	0.00	NO
	R18	Residential	LKD	W27	329°N	9.00	NO	0.00	NO	8.00	NO	0.00	NO

Project Name: Ham Close  
 Project No.: HA 167\_R02  
 Report Title: Daylight & Sunlight - Proposed Scheme Rel 02 - Existing v Proposal  
 Date of Analysis: 21/03/2022

Floor Ref.	Room Ref.	Property Type	Room Use	Window Ref.	Window Orientation	Annual	Meets BRE Criteria	Winter	Meets BRE Criteria	Total Suns per Room Annual	Meets BRE Criteria	Total Suns per Room Winter	Meets BRE Criteria
				W28	239°	25.00	YES	3.00	NO				
	R19	Residential	Bedroom	W29	329°N	6.00	NO	0.00	NO	28.00	YES	3.00	NO
	R20	Residential	Bedroom	W30	329°N	6.00	NO	0.00	NO	6.00	NO	0.00	NO
	R21	Residential	LKD	W31	329°N	7.00	NO	0.00	NO	6.00	NO	0.00	NO
				W32	284°N	13.00	NO	0.00	NO				
				W33	194°	43.00	YES	19.00	YES				
						57.00	YES	19.00	YES				
Fourth	R1	Residential	LKD	W1	149°	55.00	YES	23.00	YES				
				W34	284°N	17.00	NO	2.00	NO				
				W35	194°	48.00	YES	22.00	YES	84.00	YES	28.00	YES
	R2	Residential	Bedroom	W2	239°	27.00	YES	10.00	YES				
				W3	149°	60.00	YES	21.00	YES				
						78.00	YES	26.00	YES				
	R3	Residential	Bedroom	W4	149°	47.00	YES	20.00	YES				
						47.00	YES	20.00	YES				
	R4	Residential	LKD	W5	149°	12.00	NO	12.00	YES				
						12.00	NO	12.00	YES				
	R5	Residential	Bedroom	W6	239°	6.00	NO	6.00	YES				
				W7	149°	50.00	YES	18.00	YES	53.00	YES	21.00	YES
	R6	Residential	Bedroom	W8	149°	50.00	YES	18.00	YES				
				W9	59°N	9.00	NO	0.00	NO				
						53.00	YES	18.00	YES				
	R7	Residential	LKD	W10	149°	13.00	NO	7.00	YES				
						13.00	NO	7.00	YES				
	R8	Residential	Bedroom	W11	149°	48.00	YES	16.00	YES				
						48.00	YES	16.00	YES				
	R9	Residential	Bedroom	W12	149°	62.00	YES	23.00	YES				
				W13	59°N	12.00	NO	0.00	NO				
						66.00	YES	23.00	YES				
	R10	Residential	LKD	W14	149°	52.00	YES	15.00	YES				
				W15	104°	27.00	YES	4.00	NO				

Project Name: Ham Close  
 Project No.: HA 167\_R02  
 Report Title: Daylight & Sunlight - Proposed Scheme Rel 02 - Existing v Proposal  
 Date of Analysis: 21/03/2022

Floor Ref.	Room Ref.	Property Type	Room Use	Window Ref.	Window Orientation	Annual	Meets BRE Criteria	Winter	Meets BRE Criteria	Total Suns per Room Annual	Meets BRE Criteria	Total Suns per Room Winter	Meets BRE Criteria
				W16	14°N	0.00	NO	0.00	NO				
	R11	Residential	LKD	W17	104°	26.00	YES	3.00	NO	52.00	YES	15.00	YES
				W18	14°N	0.00	NO	0.00	NO				
				W19	329°N	9.00	NO	0.00	NO				
	R12	Residential	Bedroom	W20	329°N	2.00	NO	0.00	NO	35.00	YES	3.00	NO
	R13	Residential	Bedroom	W21	329°N	2.00	NO	0.00	NO	2.00	NO	0.00	NO
	R14	Residential	LKD	W22	59°N	1.00	NO	0.00	NO	0.00	NO	0.00	NO
				W23	329°N	9.00	NO	0.00	NO				
	R15	Residential	Bedroom	W24	329°N	2.00	NO	0.00	NO	10.00	NO	0.00	NO
	R16	Residential	Bedroom	W25	329°N	2.00	NO	0.00	NO	2.00	NO	0.00	NO
	R17	Residential	Bedroom	W26	329°N	8.00	NO	0.00	NO	8.00	NO	0.00	NO
	R18	Residential	LKD	W27	329°N	8.00	NO	0.00	NO	8.00	NO	0.00	NO
				W28	239°	32.00	YES	5.00	YES				
	R19	Residential	Bedroom	W29	329°N	6.00	NO	0.00	NO	35.00	YES	5.00	YES
	R20	Residential	Bedroom	W30	329°N	6.00	NO	0.00	NO	6.00	NO	0.00	NO
	R21	Residential	LKD	W31	329°N	8.00	NO	0.00	NO	6.00	NO	0.00	NO
				W32	284°N	17.00	NO	2.00	NO				
				W33	194°	47.00	YES	21.00	YES				
						64.00	YES			64.00	YES	23.00	YES
Fifth	R1	Residential	Living Room	W1	149°	64.00	YES	24.00	YES				
				W23	239°	49.00	YES	16.00	YES				
				W24	239°	49.00	YES	16.00	YES				
	R2	Residential	Bedroom	W2	149°	62.00	YES	23.00	YES	95.00	YES	30.00	YES
						62.00	YES			62.00	YES	23.00	YES

Project Name: Ham Close  
 Project No.: HA 167\_R02  
 Report Title: Daylight & Sunlight - Proposed Scheme Rel 02 - Existing v Proposal  
 Date of Analysis: 21/03/2022

Floor Ref.	Room Ref.	Property Type	Room Use	Window Ref.	Window Orientation	Annual	Meets BRE Criteria	Winter	Meets BRE Criteria	Total Suns per Room Annual	Meets BRE Criteria	Total Suns per Room Winter	Meets BRE Criteria
	R3	Residential	Bedroom	W3	149°	64.00	YES	23.00	YES	64.00	YES	23.00	YES
	R4	Residential	LKD	W4	149°	65.00	YES	23.00	YES	65.00	YES	23.00	YES
	R5	Residential	Bedroom	W5	149°	65.00	YES	24.00	YES	65.00	YES	24.00	YES
	R6	Residential	Bedroom	W6	149°	62.00	YES	21.00	YES	62.00	YES	21.00	YES
	R7	Residential	Living Room	W7	149°	65.00	YES	23.00	YES	68.00	YES	23.00	YES
				W8	59°N	20.00	NO	2.00	NO				
				W9	59°N	20.00	NO	2.00	NO				
	R8	Residential	Kitchen	W10	59°N	24.00	NO	3.00	NO	32.00	YES	3.00	NO
				W11	329°N	8.00	NO	0.00	NO				
	R9	Residential	Bedroom	W12	329°N	2.00	NO	0.00	NO	2.00	NO	0.00	NO
	R10	Residential	Bedroom	W13	329°N	0.00	NO	0.00	NO	0.00	NO	0.00	NO
	R11	Residential	LKD	W14	59°N	1.00	NO	0.00	NO	10.00	NO	0.00	NO
				W15	329°N	9.00	NO	0.00	NO				
	R12	Residential	Bedroom	W16	329°N	9.00	NO	0.00	NO	9.00	NO	0.00	NO
	R13	Residential	Bedroom	W17	329°N	9.00	NO	0.00	NO	39.00	YES	6.00	YES
				W18	239°	39.00	YES	6.00	YES				
	R14	Residential	Bedroom	W19	329°N	8.00	NO	0.00	NO	8.00	NO	0.00	NO
	R15	Residential	Bedroom	W20	329°N	2.00	NO	0.00	NO	2.00	NO	0.00	NO
	R16	Residential	Kitchen	W21	329°N	8.00	NO	0.00	NO	55.00	YES	19.00	YES
				W22	239°	55.00	YES	19.00	YES				

Block D



Project Name: Ham Close  
 Project No.: HA 167\_R02  
 Report Title: Daylight & Sunlight - Proposed Scheme Rel 02 - Existing v Proposal  
 Date of Analysis: 21/03/2022

Floor Ref.	Room Ref.	Property Type	Room Use	Window Ref.	Window Orientation	Annual	Meets BRE Criteria	Winter	Meets BRE Criteria	Total Suns per Room Annual	Meets BRE Criteria	Total Suns per Room Winter	Meets BRE Criteria
Ground	R1	Residential	Living Room	W1	149°	30.00	YES	8.00	YES	42.00	YES	8.00	YES
				W2	59°N	5.00	NO	0.00	NO				
				W23	239°	19.00	NO	3.00	NO				
	R2	Residential	KD	W3	149°	0.00	NO	0.00	NO	17.00	NO	3.00	NO
				W22	239°	17.00	NO	3.00	NO				
	R3	Residential	Bedroom	W4	149°	25.00	YES	1.00	NO	26.00	YES	1.00	NO
				W5	59°N	6.00	NO	0.00	NO				
	R4	Residential	Bedroom	W6	149°	0.00	NO	0.00	NO	0.00	NO	0.00	NO
	R5	Residential	Bedroom	W7	149°	0.00	NO	0.00	NO	0.00	NO	0.00	NO
	R6	Residential	LKD	W8	239°	2.00	NO	1.00	NO	34.00	YES	3.00	NO
				W9	149°	34.00	YES	3.00	NO				
				W10	59°N	0.00	NO	0.00	NO				
				W11	59°N	0.00	NO	0.00	NO				
R7	Residential	Kitchen	W12	59°N	0.00	NO	0.00	NO	0.00	NO	0.00	NO	
R8	Residential	Living Room	W13	329°N	2.00	NO	0.00	NO	2.00	NO	0.00	NO	
R9	Residential	Bedroom	W14	59°N	0.00	NO	0.00	NO	5.00	NO	0.00	NO	
			W15	329°N	5.00	NO	0.00	NO					
R10	Residential	Bedroom	W16	329°N	5.00	NO	0.00	NO	5.00	NO	0.00	NO	
R11	Residential	Bedroom	W17	329°N	4.00	NO	0.00	NO	5.00	NO	0.00	NO	
			W18	239°	3.00	NO	0.00	NO					
R12	Residential	Bedroom	W19	329°N	0.00	NO	0.00	NO	27.00	YES	3.00	NO	
			W20	239°	27.00	YES	3.00	NO					
R13	Residential	Bedroom	W21	239°	22.00	NO	2.00	NO	27.00	YES	3.00	NO	

Project Name: Ham Close  
 Project No.: HA 167\_R02  
 Report Title: Daylight & Sunlight - Proposed Scheme Rel 02 - Existing v Proposal  
 Date of Analysis: 21/03/2022

Floor Ref.	Room Ref.	Property Type	Room Use	Window Ref.	Window Orientation	Annual	Meets BRE Criteria	Winter	Meets BRE Criteria	Total Suns per Room Annual	Meets BRE Criteria	Total Suns per Room Winter	Meets BRE Criteria
										22.00	NO	2.00	NO
First	R1	Residential	LKD	W1	149°	39.00	YES	9.00	YES	57.00	YES	9.00	YES
				W2	59°N	8.00	NO	0.00	NO				
				W27	239°	28.00	YES	6.00	YES				
				W28	239°	27.00	YES	6.00	YES				
	R2	Residential	Bedroom	W3	149°	0.00	NO	0.00	NO	0.00	NO	0.00	NO
	R3	Residential	Bedroom	W4	149°	0.00	NO	0.00	NO	0.00	NO	0.00	NO
	R4	Residential	LKD	W5	239°	8.00	NO	7.00	YES	36.00	YES	7.00	YES
				W6	149°	33.00	YES	5.00	YES				
				W7	149°	33.00	YES	5.00	YES				
	R5	Residential	LKD	W8	149°	31.00	YES	3.00	NO	33.00	YES	3.00	NO
				W9	149°	31.00	YES	2.00	NO				
				W10	59°N	6.00	NO	0.00	NO				
	R6	Residential	Bedroom	W11	149°	0.00	NO	0.00	NO	0.00	NO	0.00	NO
R7	Residential	Bedroom	W12	149°	0.00	NO	0.00	NO	0.00	NO	0.00	NO	
R8	Residential	LKD	W13	239°	2.00	NO	1.00	NO	41.00	YES	3.00	NO	
			W14	149°	41.00	YES	3.00	NO					
			W15	59°N	0.00	NO	0.00	NO					
R9	Residential	Kitchen	W16	59°N	1.00	NO	0.00	NO	1.00	NO	0.00	NO	
R10	Residential	Living Room	W17	329°N	2.00	NO	0.00	NO	2.00	NO	0.00	NO	
R11	Residential	Bedroom	W18	59°N	1.00	NO	0.00	NO	6.00	NO	0.00	NO	
			W19	329°N	5.00	NO	0.00	NO					
R12	Residential	Bedroom	W20	329°N	5.00	NO	0.00	NO	5.00	NO	0.00	NO	
R13	Residential	Bedroom	W21	329°N	5.00	NO	0.00	NO					

Project Name: Ham Close  
 Project No.: HA 167\_R02  
 Report Title: Daylight & Sunlight - Proposed Scheme Rel 02 - Existing v Proposal  
 Date of Analysis: 21/03/2022

Floor Ref.	Room Ref.	Property Type	Room Use	Window Ref.	Window Orientation	Annual	Meets BRE Criteria	Winter	Meets BRE Criteria	Total Suns per Room Annual	Meets BRE Criteria	Total Suns per Room Winter	Meets BRE Criteria
	R14	Residential	Bedroom	W22	329°N	5.00	NO	0.00	NO	5.00	NO	0.00	NO
				W23	239°	6.00	NO	0.00	NO				
	R15	Residential	Living Room	W24	329°N	1.00	NO	0.00	NO	8.00	NO	0.00	NO
				W25	239°	33.00	YES	5.00	YES				
	R16	Residential	Kitchen	W26	239°	31.00	YES	4.00	NO	33.00	YES	5.00	YES
						31.00	YES	4.00	NO	31.00	YES	4.00	NO
Second	R1	Residential	LKD	W1	149°	48.00	YES	12.00	YES				
				W2	59°N	9.00	NO	0.00	NO				
				W27	239°	38.00	YES	9.00	YES				
				W28	239°	35.00	YES	9.00	YES	72.00	YES	13.00	YES
	R2	Residential	Bedroom	W3	149°	1.00	NO	1.00	NO	1.00	NO	1.00	NO
	R3	Residential	Bedroom	W4	149°	0.00	NO	0.00	NO	0.00	NO	0.00	NO
	R4	Residential	LKD	W5	239°	8.00	NO	7.00	YES				
				W6	149°	40.00	YES	7.00	YES	42.00	YES	9.00	YES
				W7	149°	40.00	YES	7.00	YES				
	R5	Residential	LKD	W8	149°	40.00	YES	5.00	YES	42.00	YES	5.00	YES
				W9	149°	41.00	YES	5.00	YES				
				W10	59°N	8.00	NO	0.00	NO				
	R6	Residential	Bedroom	W11	149°	0.00	NO	0.00	NO	42.00	YES	5.00	YES
	R7	Residential	Bedroom	W12	149°	1.00	NO	1.00	NO	0.00	NO	0.00	NO
	R8	Residential	LKD	W13	239°	5.00	NO	4.00	NO	1.00	NO	1.00	NO
				W14	149°	46.00	YES	7.00	YES				
				W15	59°N	0.00	NO	0.00	NO	47.00	YES	8.00	YES
	R9	Residential	Kitchen	W16	59°N	1.00	NO	0.00	NO	1.00	NO	0.00	NO

Project Name: Ham Close  
 Project No.: HA 167\_R02  
 Report Title: Daylight & Sunlight - Proposed Scheme Rel 02 - Existing v Proposal  
 Date of Analysis: 21/03/2022

Floor Ref.	Room Ref.	Property Type	Room Use	Window Ref.	Window Orientation	Annual	Meets BRE Criteria	Winter	Meets BRE Criteria	Total Suns per Room Annual	Meets BRE Criteria	Total Suns per Room Winter	Meets BRE Criteria
	R10	Residential	Living Room	W17	329°N	2.00	NO	0.00	NO	2.00	NO	0.00	NO
	R11	Residential	Bedroom	W18	59°N	1.00	NO	0.00	NO	6.00	NO	0.00	NO
				W19	329°N	5.00	NO	0.00	NO				
	R12	Residential	Bedroom	W20	329°N	5.00	NO	0.00	NO	5.00	NO	0.00	NO
	R13	Residential	Bedroom	W21	329°N	5.00	NO	0.00	NO	5.00	NO	0.00	NO
	R14	Residential	Bedroom	W22	329°N	5.00	NO	0.00	NO	8.00	NO	0.00	NO
				W23	239°	6.00	NO	0.00	NO				
	R15	Residential	Living Room	W24	329°N	2.00	NO	0.00	NO	41.00	YES	8.00	YES
				W25	239°	40.00	YES	8.00	YES				
	R16	Residential	Kitchen	W26	239°	37.00	YES	6.00	YES	37.00	YES	6.00	YES
Third	R1	Residential	LKD	W1	149°	53.00	YES	14.00	YES	82.00	YES	19.00	YES
				W2	59°N	8.00	NO	0.00	NO				
				W27	239°	43.00	YES	13.00	YES				
				W28	239°	42.00	YES	13.00	YES				
	R2	Residential	Bedroom	W3	149°	0.00	NO	0.00	NO	0.00	NO	0.00	NO
	R3	Residential	Bedroom	W4	149°	0.00	NO	0.00	NO	0.00	NO	0.00	NO
	R4	Residential	LKD	W5	239°	7.00	NO	7.00	YES	50.00	YES	13.00	YES
				W6	149°	49.00	YES	12.00	YES				
				W7	149°	48.00	YES	11.00	YES				
	R5	Residential	LKD	W8	149°	48.00	YES	11.00	YES	49.00	YES	12.00	YES
				W9	149°	48.00	YES	11.00	YES				
				W10	59°N	11.00	NO	2.00	NO				
	R6	Residential	Bedroom	W11	149°	1.00	NO	1.00	NO	1.00	NO	1.00	NO

Project Name: Ham Close  
 Project No.: HA 167\_R02  
 Report Title: Daylight & Sunlight - Proposed Scheme Rel 02 - Existing v Proposal  
 Date of Analysis: 21/03/2022

Floor Ref.	Room Ref.	Property Type	Room Use	Window Ref.	Window Orientation	Annual	Meets BRE Criteria	Winter	Meets BRE Criteria	Total Suns per Room Annual	Meets BRE Criteria	Total Suns per Room Winter	Meets BRE Criteria
	R7	Residential	Bedroom	W12	149°	1.00	NO	1.00	NO	1.00	NO	1.00	NO
	R8	Residential	LKD	W13	239°	6.00	NO	6.00	YES	59.00	YES	15.00	YES
				W14	149°	54.00	YES	14.00	YES				
				W15	59°N	5.00	NO	0.00	NO				
	R9	Residential	Kitchen	W16	59°N	6.00	NO	0.00	NO	6.00	NO	0.00	NO
	R10	Residential	Living Room	W17	329°N	2.00	NO	0.00	NO	2.00	NO	0.00	NO
	R11	Residential	Bedroom	W18	59°N	1.00	NO	0.00	NO	6.00	NO	0.00	NO
				W19	329°N	5.00	NO	0.00	NO				
	R12	Residential	Bedroom	W20	329°N	5.00	NO	0.00	NO	5.00	NO	0.00	NO
	R13	Residential	Bedroom	W21	329°N	5.00	NO	0.00	NO	5.00	NO	0.00	NO
						5.00	NO	0.00	NO				
	R14	Residential	Bedroom	W22	329°N	5.00	NO	0.00	NO	21.00	NO	2.00	NO
				W23	239°	19.00	NO	2.00	NO				
	R15	Residential	Living Room	W24	329°N	9.00	NO	0.00	NO	46.00	YES	13.00	YES
				W25	239°	45.00	YES	13.00	YES				
	R16	Residential	Kitchen	W26	239°	45.00	YES	13.00	YES	45.00	YES	13.00	YES
<b>Block E</b>													
Ground	R1	Residential	Bedroom	W1	149°	4.00	NO	4.00	NO	31.00	YES	7.00	YES
				W27	239°	27.00	YES	3.00	NO				
	R2	Residential	LKD	W2	239°	4.00	NO	4.00	NO	41.00	YES	10.00	YES
				W3	149°	36.00	YES	6.00	YES				
				W4	149°	24.00	NO	6.00	YES				
	R3	Residential	LKD	W5	239°	11.00	NO	0.00	NO				

Project Name: Ham Close  
 Project No.: HA 167\_R02  
 Report Title: Daylight & Sunlight - Proposed Scheme Rel 02 - Existing v Proposal  
 Date of Analysis: 21/03/2022

Floor Ref.	Room Ref.	Property Type	Room Use	Window Ref.	Window Orientation	Annual	Meets BRE Criteria	Winter	Meets BRE Criteria	Total Suns per Room Annual	Meets BRE Criteria	Total Suns per Room Winter	Meets BRE Criteria
				W6	149°	7.00	NO	6.00	YES	18.00	NO	6.00	YES
	R4	Residential	Bedroom	W7	239°	1.00	NO	1.00	NO				
				W8	149°	37.00	YES	7.00	YES	38.00	YES	8.00	YES
	R5	Residential	Bedroom	W9	149°	41.00	YES	11.00	YES	41.00	YES	11.00	YES
	R6	Residential	Bedroom	W10	149°	37.00	YES	14.00	YES				
				W11	59°N	0.00	NO	0.00	NO	37.00	YES	14.00	YES
	R7	Residential	LKD	W12	149°	9.00	NO	8.00	YES				
				W13	59°N	0.00	NO	0.00	NO	9.00	NO	8.00	YES
	R8	Residential	LKD	W14	149°	15.00	NO	1.00	NO				
				W15	149°	29.00	YES	7.00	YES				
				W16	59°N	6.00	NO	0.00	NO	34.00	YES	8.00	YES
	R9	Residential	Bedroom	W17	149°	7.00	NO	2.00	NO				
				W18	59°N	8.00	NO	0.00	NO	10.00	NO	2.00	NO
	R10	Residential	Bedroom	W19	59°N	7.00	NO	0.00	NO				
				W20	329°N	0.00	NO	0.00	NO	7.00	NO	0.00	NO
	R11	Residential	LKD	W21	59°N	0.00	NO	0.00	NO				
				W22	329°N	3.00	NO	0.00	NO	3.00	NO	0.00	NO
	R12	Residential	Bedroom	W23	329°N	1.00	NO	0.00	NO	1.00	NO	0.00	NO
	R13	Residential	Bedroom	W24	329°N	2.00	NO	0.00	NO	2.00	NO	0.00	NO
	R14	Residential	Bedroom	W25	329°N	4.00	NO	0.00	NO				
				W26	239°	34.00	YES	4.00	NO	35.00	YES	4.00	NO
First	R1	Residential	Bedroom	W1	149°	7.00	NO	7.00	YES				
				W34	239°	38.00	YES	6.00	YES	42.00	YES	10.00	YES

Project Name: Ham Close  
 Project No.: HA 167\_R02  
 Report Title: Daylight & Sunlight - Proposed Scheme Rel 02 - Existing v Proposal  
 Date of Analysis: 21/03/2022

Floor Ref.	Room Ref.	Property Type	Room Use	Window Ref.	Window Orientation	Annual	Meets BRE Criteria	Winter	Meets BRE Criteria	Total Suns per Room Annual	Meets BRE Criteria	Total Suns per Room Winter	Meets BRE Criteria
	R2	Residential	LKD	W2	239°	6.00	NO	6.00	YES				
				W3	149°	45.00	YES	14.00	YES				
				W4	149°	29.00	YES	11.00	YES	47.00	YES	16.00	YES
	R3	Residential	LKD	W5	239°	16.00	NO	3.00	NO				
				W6	149°	11.00	NO	10.00	YES	25.00	YES	11.00	YES
	R4	Residential	Bedroom	W7	239°	3.00	NO	3.00	NO				
				W8	149°	44.00	YES	12.00	YES	47.00	YES	15.00	YES
	R5	Residential	Bedroom	W9	149°	46.00	YES	14.00	YES				
				W10	59°N	5.00	NO	0.00	NO	49.00	YES	14.00	YES
	R6	Residential	LKD	W11	149°	12.00	NO	11.00	YES				
	R7	Residential	Bedroom	W12	149°	43.00	YES	17.00	YES	12.00	NO	11.00	YES
				W13	59°N	3.00	NO	0.00	NO	46.00	YES	17.00	YES
	R8	Residential	LKD	W14	149°	12.00	NO	8.00	YES				
				W15	59°N	3.00	NO	0.00	NO	14.00	NO	8.00	YES
	R9	Residential	LKD	W16	149°	21.00	NO	2.00	NO				
				W17	149°	39.00	YES	9.00	YES				
				W18	59°N	7.00	NO	0.00	NO				
				W21	59°N	10.00	NO	1.00	NO	45.00	YES	11.00	YES
	R10	Residential	Bedroom	W19	149°	7.00	NO	1.00	NO				
				W20	59°N	9.00	NO	0.00	NO	10.00	NO	1.00	NO
	R11	Residential	Bedroom	W22	59°N	8.00	NO	0.00	NO				
				W23	329°N	0.00	NO	0.00	NO	8.00	NO	0.00	NO
	R12	Residential	LKD	W24	59°N	0.00	NO	0.00	NO				
				W25	329°N	3.00	NO	0.00	NO	3.00	NO	0.00	NO
	R13	Residential	Bedroom	W26	329°N	2.00	NO	0.00	NO				

Project Name: Ham Close  
 Project No.: HA 167\_R02  
 Report Title: Daylight & Sunlight - Proposed Scheme Rel 02 - Existing v Proposal  
 Date of Analysis: 21/03/2022

Floor Ref.	Room Ref.	Property Type	Room Use	Window Ref.	Window Orientation	Annual	Meets BRE Criteria	Winter	Meets BRE Criteria	Total Suns per Room Annual	Meets BRE Criteria	Total Suns per Room Winter	Meets BRE Criteria
	R14	Residential	Bedroom	W27	329°N	2.00	NO	0.00	NO	2.00	NO	0.00	NO
	R15	Residential	Bedroom	W28	329°N	3.00	NO	0.00	NO	2.00	NO	0.00	NO
	R16	Residential	Bedroom	W29	329°N	3.00	NO	0.00	NO	3.00	NO	0.00	NO
	R17	Residential	LKD	W30	329°N	7.00	NO	0.00	NO	3.00	NO	0.00	NO
				W31	239°	20.00	NO	3.00	NO	25.00	YES	3.00	NO
	R18	Residential	Bedroom	W32	329°N	4.00	NO	0.00	NO	4.00	NO	0.00	NO
				W33	239°	40.00	YES	8.00	YES	41.00	YES	8.00	YES
Second	R1	Residential	Bedroom	W1	149°	12.00	NO	12.00	YES	12.00	YES	12.00	YES
				W32	239°	44.00	YES	12.00	YES	51.00	YES	19.00	YES
	R2	Residential	LKD	W2	239°	8.00	NO	8.00	YES	8.00	YES	8.00	YES
				W3	149°	51.00	YES	20.00	YES	51.00	YES	20.00	YES
				W4	149°	35.00	YES	17.00	YES	35.00	YES	17.00	YES
	R3	Residential	LKD	W5	239°	18.00	NO	5.00	YES	18.00	NO	5.00	YES
				W6	149°	18.00	NO	17.00	YES	34.00	YES	21.00	YES
	R4	Residential	Bedroom	W7	239°	7.00	NO	7.00	YES	7.00	YES	7.00	YES
				W8	149°	53.00	YES	19.00	YES	53.00	YES	19.00	YES
	R5	Residential	Bedroom	W9	149°	52.00	YES	18.00	YES	52.00	YES	18.00	YES
				W10	59°N	9.00	NO	0.00	NO	9.00	NO	0.00	NO
	R6	Residential	LKD	W11	149°	12.00	NO	11.00	YES	12.00	NO	11.00	YES
	R7	Residential	Bedroom	W12	149°	48.00	YES	17.00	YES	48.00	YES	17.00	YES
				W13	59°N	8.00	NO	0.00	NO	8.00	NO	0.00	NO
	R8	Residential	LKD	W14	149°	16.00	NO	10.00	YES	16.00	NO	10.00	YES
				W15	59°N	5.00	NO	0.00	NO	5.00	NO	0.00	NO



Project Name: Ham Close  
 Project No.: HA 167\_R02  
 Report Title: Daylight & Sunlight - Proposed Scheme Rel 02 - Existing v Proposal  
 Date of Analysis: 21/03/2022

Floor Ref.	Room Ref.	Property Type	Room Use	Window Ref.	Window Orientation	Annual	Meets BRE Criteria	Winter	Meets BRE Criteria	Total Suns per Room Annual	Meets BRE Criteria	Total Suns per Room Winter	Meets BRE Criteria
	R9	Residential	LKD	W16	149°	30.00	YES	4.00	NO	18.00	NO	10.00	YES
				W17	149°	46.00	YES	13.00	YES				
	R10	Residential	Bedroom	W18	149°	12.00	NO	4.00	NO	48.00	YES	15.00	YES
				W19	59°N	11.00	NO	0.00	NO				
	R11	Residential	Bedroom	W20	59°N	9.00	NO	0.00	NO	15.00	NO	4.00	NO
				W21	329°N	0.00	NO	0.00	NO				
	R12	Residential	LKD	W22	59°N	0.00	NO	0.00	NO	9.00	NO	0.00	NO
				W23	329°N	6.00	NO	0.00	NO				
	R13	Residential	Bedroom	W24	329°N	2.00	NO	0.00	NO	6.00	NO	0.00	NO
	R14	Residential	Bedroom	W25	329°N	2.00	NO	0.00	NO	2.00	NO	0.00	NO
	R15	Residential	Bedroom	W26	329°N	4.00	NO	0.00	NO	2.00	NO	0.00	NO
	R16	Residential	Bedroom	W27	329°N	4.00	NO	0.00	NO	4.00	NO	0.00	NO
	R17	Residential	LKD	W28	329°N	8.00	NO	0.00	NO	4.00	NO	0.00	NO
				W29	239°	21.00	NO	4.00	NO				
	R18	Residential	Bedroom	W30	329°N	4.00	NO	0.00	NO	27.00	YES	4.00	NO
				W31	239°	44.00	YES	12.00	YES				
						45.00	YES		YES		12.00	YES	
Third	R1	Residential	LKD	W1	149°	13.00	NO	13.00	YES				
				W2	239°	9.00	NO	9.00	YES				
				W3	149°	48.00	YES	20.00	YES	86.00	YES	28.00	YES
				W33	239°	45.00	YES	13.00	YES				
	R2	Residential	Bedroom	W4	149°	38.00	YES	17.00	YES	38.00	YES	17.00	YES
	R3	Residential	LKD	W5	239°	19.00	NO	6.00	YES				
				W6	149°	19.00	NO	18.00	YES				

Project Name: Ham Close  
 Project No.: HA 167\_R02  
 Report Title: Daylight & Sunlight - Proposed Scheme Rel 02 - Existing v Proposal  
 Date of Analysis: 21/03/2022

Floor Ref.	Room Ref.	Property Type	Room Use	Window Ref.	Window Orientation	Annual	Meets BRE Criteria	Winter	Meets BRE Criteria	Total Suns per Room Annual	Meets BRE Criteria	Total Suns per Room Winter	Meets BRE Criteria
	R4	Residential	Bedroom	W7	239°	8.00	NO	8.00	YES	35.00	YES	21.00	YES
				W8	149°	54.00	YES	20.00	YES				
	R5	Residential	Bedroom	W9	149°	54.00	YES	20.00	YES	60.00	YES	26.00	YES
				W10	59°N	10.00	NO	0.00	NO				
	R6	Residential	LKD	W11	149°	15.00	NO	14.00	YES	60.00	YES	20.00	YES
	R7	Residential	Bedroom	W12	149°	52.00	YES	18.00	YES	15.00	NO	14.00	YES
				W13	59°N	10.00	NO	0.00	NO				
	R8	Residential	LKD	W14	149°	19.00	NO	11.00	YES	58.00	YES	18.00	YES
				W15	59°N	5.00	NO	0.00	NO				
	R9	Residential	Bedroom	W16	149°	34.00	YES	8.00	YES	21.00	NO	11.00	YES
	R10	Residential	LKD	W17	149°	53.00	YES	19.00	YES	34.00	YES	8.00	YES
				W18	59°N	11.00	NO	2.00	NO				
				W19	149°	17.00	NO	9.00	YES				
				W20	59°N	13.00	NO	0.00	NO	60.00	YES	20.00	YES
	R11	Residential	Bedroom	W21	59°N	9.00	NO	0.00	NO				
				W22	329°N	0.00	NO	0.00	NO	9.00	NO	0.00	NO
	R12	Residential	LKD	W23	59°N	0.00	NO	0.00	NO				
				W24	329°N	6.00	NO	0.00	NO	6.00	NO	0.00	NO
	R13	Residential	Bedroom	W25	329°N	2.00	NO	0.00	NO	2.00	NO	0.00	NO
	R14	Residential	Bedroom	W26	329°N	3.00	NO	0.00	NO	3.00	NO	0.00	NO
	R15	Residential	Bedroom	W27	329°N	4.00	NO	0.00	NO	4.00	NO	0.00	NO
	R16	Residential	Bedroom	W28	329°N	4.00	NO	0.00	NO	4.00	NO	0.00	NO

Project Name: Ham Close  
 Project No.: HA 167\_R02  
 Report Title: Daylight & Sunlight - Proposed Scheme Rel 02 - Existing v Proposal  
 Date of Analysis: 21/03/2022

Floor Ref.	Room Ref.	Property Type	Room Use	Window Ref.	Window Orientation	Annual	Meets BRE Criteria	Winter	Meets BRE Criteria	Total Suns per Room Annual	Meets BRE Criteria	Total Suns per Room Winter	Meets BRE Criteria
	R17	Residential	LKD	W29	329°N	8.00	NO	0.00	NO	28.00	YES	5.00	YES
				W30	239°	22.00	NO	5.00	YES				
	R18	Residential	Bedroom	W31	329°N	4.00	NO	0.00	NO	46.00	YES	13.00	YES
				W32	239°	45.00	YES	13.00	YES				
Fourth	R1	Residential	LKD	W1	149°	14.00	NO	14.00	YES	90.00	YES	30.00	YES
				W2	239°	12.00	NO	12.00	YES				
				W3	149°	52.00	YES	20.00	YES				
				W33	239°	47.00	YES	15.00	YES				
	R2	Residential	Bedroom	W4	149°	38.00	YES	17.00	YES	38.00	YES	17.00	YES
	R3	Residential	LKD	W5	239°	19.00	NO	5.00	YES	36.00	YES	21.00	YES
				W6	149°	18.00	NO	17.00	YES				
	R4	Residential	Bedroom	W7	239°	9.00	NO	9.00	YES	62.00	YES	27.00	YES
				W8	149°	56.00	YES	21.00	YES				
	R5	Residential	Bedroom	W9	149°	56.00	YES	21.00	YES	61.00	YES	21.00	YES
				W10	59°N	10.00	NO	0.00	NO				
	R6	Residential	LKD	W11	149°	14.00	NO	13.00	YES	14.00	NO	13.00	YES
	R7	Residential	Bedroom	W12	149°	56.00	YES	21.00	YES	62.00	YES	21.00	YES
				W13	59°N	11.00	NO	0.00	NO				
	R8	Residential	LKD	W14	149°	18.00	NO	11.00	YES	20.00	NO	11.00	YES
				W15	59°N	4.00	NO	0.00	NO				
	R9	Residential	Bedroom	W16	149°	40.00	YES	10.00	YES	40.00	YES	10.00	YES
	R10	Residential	LKD	W17	149°	54.00	YES	20.00	YES	40.00	YES	10.00	YES
				W18	59°N	11.00	NO	2.00	NO				
				W19	149°	16.00	NO	9.00	YES				
				W20	59°N	13.00	NO	0.00	NO				

Project Name: Ham Close  
 Project No.: HA 167\_R02  
 Report Title: Daylight & Sunlight - Proposed Scheme Rel 02 - Existing v Proposal  
 Date of Analysis: 21/03/2022

Floor Ref.	Room Ref.	Property Type	Room Use	Window Ref.	Window Orientation	Annual	Meets BRE Criteria	Winter	Meets BRE Criteria	Total Suns per Room Annual	Meets BRE Criteria	Total Suns per Room Winter	Meets BRE Criteria
	R11	Residential	Bedroom	W21	59°N	10.00	NO	0.00	NO	60.00	YES	20.00	YES
				W22	329°N	0.00	NO	0.00	NO				
	R12	Residential	LKD	W23	59°N	0.00	NO	0.00	NO	10.00	NO	0.00	NO
				W24	329°N	7.00	NO	0.00	NO				
	R13	Residential	Bedroom	W25	329°N	3.00	NO	0.00	NO	7.00	NO	0.00	NO
	R14	Residential	Bedroom	W26	329°N	3.00	NO	0.00	NO	3.00	NO	0.00	NO
	R15	Residential	Bedroom	W27	329°N	3.00	NO	0.00	NO	3.00	NO	0.00	NO
	R16	Residential	Bedroom	W28	329°N	4.00	NO	0.00	NO	4.00	NO	0.00	NO
	R17	Residential	LKD	W29	329°N	8.00	NO	0.00	NO	4.00	NO	0.00	NO
				W30	239°	22.00	NO	5.00	YES	4.00	NO	0.00	NO
	R18	Residential	Bedroom	W31	329°N	4.00	NO	0.00	NO	30.00	YES	5.00	YES
				W32	239°	47.00	YES	15.00	YES	48.00	YES	15.00	YES
Fifth	R1	Residential	LKD	W1	149°	64.00	YES	24.00	YES				
				W2	149°	58.00	YES	24.00	YES				
				W21	239°	53.00	YES	18.00	YES	95.00	YES	30.00	YES
	R2	Residential	Bedroom	W3	239°	36.00	YES	14.00	YES				
				W4	149°	66.00	YES	24.00	YES	85.00	YES	29.00	YES
	R3	Residential	Bedroom	W5	149°	66.00	YES	24.00	YES	66.00	YES	24.00	YES
	R4	Residential	LKD	W6	149°	66.00	YES	24.00	YES	66.00	YES	24.00	YES
	R5	Residential	Bedroom	W7	149°	66.00	YES	24.00	YES	66.00	YES	24.00	YES
	R6	Residential	Bedroom	W8	149°	66.00	YES	24.00	YES	66.00	YES	24.00	YES
				W9	59°N	14.00	NO	0.00	NO				

Project Name: Ham Close  
 Project No.: HA 167\_R02  
 Report Title: Daylight & Sunlight - Proposed Scheme Rel 02 - Existing v Proposal  
 Date of Analysis: 21/03/2022

Floor Ref.	Room Ref.	Property Type	Room Use	Window Ref.	Window Orientation	Annual	Meets BRE Criteria	Winter	Meets BRE Criteria	Total Suns per Room Annual	Meets BRE Criteria	Total Suns per Room Winter	Meets BRE Criteria
	R7	Residential	LKD	W10	149°	59.00	YES	17.00	YES	69.00	YES	24.00	YES
				W11	149°	65.00	YES	23.00	YES				
				W12	59°N	22.00	NO	3.00	NO				
	R8	Residential	LKD	W13	59°N	5.00	NO	0.00	NO	67.00	YES	23.00	YES
				W14	59°N	14.00	NO	0.00	NO				
				W15	329°N	8.00	NO	0.00	NO				
	R9	Residential	Bedroom	W16	329°N	8.00	NO	0.00	NO	22.00	NO	0.00	NO
	R10	Residential	Bedroom	W17	329°N	8.00	NO	0.00	NO	8.00	NO	0.00	NO
	R11	Residential	LKD	W18	329°N	8.00	NO	0.00	NO	8.00	NO	0.00	NO
				W19	239°	46.00	YES	14.00	YES				
				W20	239°	40.00	YES	7.00	YES				
						48.00	YES			48.00	YES	14.00	YES
<b>Block F</b>													
Ground	R1	Residential	LKD	W1	59°N	16.00	NO	0.00	NO	16.00	NO	0.00	NO
	R2	Residential	LKD	W2	59°N	16.00	NO	1.00	NO				
	R3	Residential	LKD	W3	59°N	17.00	NO	1.00	NO				
	R4	Residential	LKD	W4	59°N	17.00	NO	2.00	NO				
						17.00	NO			17.00	NO	2.00	NO
First	R1	Residential	Bedroom	W1	59°N	14.00	NO	0.00	NO	14.00	NO	0.00	NO
	R2	Residential	Bedroom	W2	59°N	10.00	NO	0.00	NO				
	R3	Residential	Bedroom	W3	59°N	14.00	NO	1.00	NO				
	R4	Residential	Bedroom	W4	59°N	7.00	NO	0.00	NO				
						7.00	NO			7.00	NO	0.00	NO

Project Name: Ham Close  
 Project No.: HA 167\_R02  
 Report Title: Daylight & Sunlight - Proposed Scheme Rel 02 - Existing v Proposal  
 Date of Analysis: 21/03/2022

Floor Ref.	Room Ref.	Property Type	Room Use	Window Ref.	Window Orientation	Annual	Meets BRE Criteria	Winter	Meets BRE Criteria	Total Suns per Room Annual	Meets BRE Criteria	Total Suns per Room Winter	Meets BRE Criteria
	R5	Residential	Bedroom	W5	59°N	13.00	NO	1.00	NO	13.00	NO	1.00	NO
	R6	Residential	Bedroom	W6	59°N	7.00	NO	0.00	NO	7.00	NO	0.00	NO
	R7	Residential	Bedroom	W7	59°N	14.00	NO	2.00	NO	14.00	NO	2.00	NO
	R8	Residential	Bedroom	W8	59°N	7.00	NO	0.00	NO	7.00	NO	0.00	NO
	R9	Residential	Living Room	W9	329°N	3.00	NO	0.00	NO	34.00	YES	7.00	YES
W10				239°	31.00	YES	7.00	YES					
W11				239°	32.00	YES	7.00	YES					
	R10	Residential	Living Room	W12	239°	32.00	YES	8.00	YES	32.00	YES	8.00	YES
W13				239°	30.00	YES	6.00	YES					
	R11	Residential	Living Room	W14	239°	33.00	YES	8.00	YES	37.00	YES	11.00	YES
W15				239°	35.00	YES	9.00	YES					
	R12	Residential	Living Room	W16	239°	36.00	YES	8.00	YES	36.00	YES	8.00	YES
W17				239°	36.00	YES	8.00	YES					
Second	R1	Residential	Bedroom	W1	59°N	17.00	NO	2.00	NO	17.00	NO	2.00	NO
	R2	Residential	Bedroom	W2	59°N	17.00	NO	2.00	NO	17.00	NO	2.00	NO
	R3	Residential	Bedroom	W3	59°N	16.00	NO	2.00	NO	16.00	NO	2.00	NO
	R4	Residential	Bedroom	W4	59°N	16.00	NO	2.00	NO	16.00	NO	2.00	NO
	R5	Residential	Bedroom	W5	239°	41.00	YES	10.00	YES	41.00	YES	10.00	YES
	R6	Residential	Bedroom	W6	239°	39.00	YES	10.00	YES	39.00	YES	10.00	YES
	R7	Residential	Bedroom	W7	239°	43.00	YES	13.00	YES	43.00	YES	13.00	YES
	R8	Residential	Bedroom	W8	239°	41.00	YES	10.00	YES	43.00	YES	13.00	YES

Project Name: Ham Close  
 Project No.: HA 167\_R02  
 Report Title: Daylight & Sunlight - Proposed Scheme Rel 02 - Existing v Proposal  
 Date of Analysis: 21/03/2022

Floor Ref.	Room Ref.	Property Type	Room Use	Window Ref.	Window Orientation	Annual	Meets BRE Criteria	Winter	Meets BRE Criteria	Total Suns per Room Annual	Meets BRE Criteria	Total Suns per Room Winter	Meets BRE Criteria
										41.00	YES	10.00	YES
<b>Block G</b>													
Ground	R1	Residential	LKD	W1	149°	49.00	YES	21.00	YES	65.00	YES	23.00	YES
				W14	329°N	4.00	NO	0.00	NO				
				W15	239°	15.00	NO	3.00	NO				
R2	Residential	LKD	W2	149°	49.00	YES	21.00	YES	54.00	YES	21.00	YES	
			W13	329°N	5.00	NO	0.00	NO					
R3	Residential	LKD	W3	149°	48.00	YES	20.00	YES	52.00	YES	20.00	YES	
			W12	329°N	4.00	NO	0.00	NO					
R4	Residential	LKD	W4	149°	49.00	YES	21.00	YES	53.00	YES	21.00	YES	
			W11	329°N	4.00	NO	0.00	NO					
R5	Residential	LKD	W5	149°	48.00	YES	20.00	YES	53.00	YES	20.00	YES	
			W10	329°N	5.00	NO	0.00	NO					
R6	Residential	LKD	W6	149°	49.00	YES	21.00	YES	56.00	YES	21.00	YES	
			W9	329°N	7.00	NO	0.00	NO					
R7	Residential	LKD	W7	149°	49.00	YES	21.00	YES	56.00	YES	21.00	YES	
			W8	329°N	7.00	NO	0.00	NO					
										56.00	YES	21.00	YES
First	R1	Residential	Bedroom	W1	149°	58.00	YES	21.00	YES	58.00	YES	21.00	YES
	R2	Residential	Bedroom	W2	149°	33.00	YES	13.00	YES	33.00	YES	13.00	YES
	R3	Residential	Bedroom	W3	149°	34.00	YES	14.00	YES	34.00	YES	14.00	YES
	R4	Residential	Bedroom	W4	149°	59.00	YES	22.00	YES	59.00	YES	22.00	YES
	R5	Residential	Bedroom	W5	149°	58.00	YES	21.00	YES	58.00	YES	21.00	YES

Project Name: Ham Close  
 Project No.: HA 167\_R02  
 Report Title: Daylight & Sunlight - Proposed Scheme Rel 02 - Existing v Proposal  
 Date of Analysis: 21/03/2022

Floor Ref.	Room Ref.	Property Type	Room Use	Window Ref.	Window Orientation	Annual	Meets BRE Criteria	Winter	Meets BRE Criteria	Total Suns per Room Annual	Meets BRE Criteria	Total Suns per Room Winter	Meets BRE Criteria
	R6	Residential	Bedroom	W6	149°	33.00	YES	13.00	YES	33.00	YES	13.00	YES
	R7	Residential	Bedroom	W7	149°	33.00	YES	13.00	YES	33.00	YES	13.00	YES
	R8	Residential	Bedroom	W8	149°	58.00	YES	21.00	YES	58.00	YES	21.00	YES
	R9	Residential	Bedroom	W9	149°	58.00	YES	21.00	YES	58.00	YES	21.00	YES
	R10	Residential	Bedroom	W10	149°	34.00	YES	14.00	YES	34.00	YES	14.00	YES
	R11	Residential	Bedroom	W11	149°	34.00	YES	14.00	YES	34.00	YES	14.00	YES
	R12	Residential	Bedroom	W12	149°	58.00	YES	21.00	YES	58.00	YES	21.00	YES
	R13	Residential	Bedroom	W13	149°	59.00	YES	22.00	YES	59.00	YES	22.00	YES
	R14	Residential	Bedroom	W14	149°	34.00	YES	14.00	YES	34.00	YES	14.00	YES
	R15	Residential	Living Room	W15	329°N	4.00	NO	0.00	NO	5.00	NO	0.00	NO
				W16	329°N	4.00	NO	0.00	NO				
	R16	Residential	Living Room	W17	329°N	4.00	NO	0.00	NO	4.00	NO	0.00	NO
				W18	329°N	4.00	NO	0.00	NO				
	R17	Residential	Living Room	W19	329°N	4.00	NO	0.00	NO	4.00	NO	0.00	NO
				W20	329°N	3.00	NO	0.00	NO				
	R18	Residential	Living Room	W21	329°N	1.00	NO	0.00	NO	1.00	NO	0.00	NO
				W22	329°N	0.00	NO	0.00	NO				
	R19	Residential	Living Room	W23	329°N	0.00	NO	0.00	NO	0.00	NO	0.00	NO
				W24	329°N	0.00	NO	0.00	NO				
	R20	Residential	Living Room	W25	329°N	1.00	NO	0.00	NO	3.00	NO	0.00	NO
				W26	329°N	3.00	NO	0.00	NO				



Project Name: Ham Close  
 Project No.: HA 167\_R02  
 Report Title: Daylight & Sunlight - Proposed Scheme Rel 02 - Existing v Proposal  
 Date of Analysis: 21/03/2022

Floor Ref.	Room Ref.	Property Type	Room Use	Window Ref.	Window Orientation	Annual	Meets BRE Criteria	Winter	Meets BRE Criteria	Total Suns per Room Annual	Meets BRE Criteria	Total Suns per Room Winter	Meets BRE Criteria
	R21	Residential	Living Room	W27	329°N	1.00	NO	0.00	NO	1.00	NO	0.00	NO
				W28	329°N	1.00	NO	0.00	NO				
Second	R1	Residential	Bedroom	W1	149°	59.00	YES	22.00	YES	59.00	YES	22.00	YES
	R2	Residential	Bedroom	W2	149°	59.00	YES	22.00	YES	59.00	YES	22.00	YES
	R3	Residential	Bedroom	W3	149°	59.00	YES	22.00	YES	59.00	YES	22.00	YES
	R4	Residential	Bedroom	W4	149°	59.00	YES	22.00	YES	59.00	YES	22.00	YES
	R5	Residential	Bedroom	W5	149°	59.00	YES	22.00	YES	59.00	YES	22.00	YES
	R6	Residential	Bedroom	W6	149°	59.00	YES	22.00	YES	59.00	YES	22.00	YES
	R7	Residential	Bedroom	W7	149°	59.00	YES	22.00	YES	59.00	YES	22.00	YES
	R8	Residential	Bedroom	W8	329°N	5.00	NO	0.00	NO	5.00	NO	0.00	NO
	R9	Residential	Bedroom	W9	329°N	5.00	NO	0.00	NO	5.00	NO	0.00	NO
	R10	Residential	Bedroom	W10	329°N	6.00	NO	0.00	NO	6.00	NO	0.00	NO
	R11	Residential	Bedroom	W11	329°N	5.00	NO	0.00	NO	5.00	NO	0.00	NO
	R12	Residential	Bedroom	W12	329°N	4.00	NO	0.00	NO	4.00	NO	0.00	NO
	R13	Residential	Bedroom	W13	329°N	4.00	NO	0.00	NO	4.00	NO	0.00	NO
	R14	Residential	Bedroom	W14	329°N	4.00	NO	0.00	NO	4.00	NO	0.00	NO
<b>Block H</b>													
Ground	R1	Residential	LKD	W1	59°N	0.00	NO	0.00	NO				
				W8	239°	38.00	YES	8.00	YES				

Project Name: Ham Close  
 Project No.: HA 167\_R02  
 Report Title: Daylight & Sunlight - Proposed Scheme Rel 02 - Existing v Proposal  
 Date of Analysis: 21/03/2022

Floor Ref.	Room Ref.	Property Type	Room Use	Window Ref.	Window Orientation	Annual	Meets BRE Criteria	Winter	Meets BRE Criteria	Total Suns per Room Annual	Meets BRE Criteria	Total Suns per Room Winter	Meets BRE Criteria
	R2	Residential	LKD	W2	59°N	0.00	NO	0.00	NO	38.00	YES	8.00	YES
				W7	239°	39.00	YES	10.00	YES				
	R3	Residential	LKD	W3	59°N	0.00	NO	0.00	NO	39.00	YES	10.00	YES
				W6	239°	40.00	YES	12.00	YES				
	R4	Residential	LKD	W4	59°N	0.00	NO	0.00	NO	40.00	YES	12.00	YES
				W5	239°	39.00	YES	12.00	YES				
						39.00	YES					12.00	YES
First	R1	Residential	Bedroom	W1	59°N	16.00	NO	1.00	NO	16.00	NO	1.00	NO
	R2	Residential	Bedroom	W2	59°N	8.00	NO	0.00	NO	8.00	NO	0.00	NO
	R3	Residential	Bedroom	W3	59°N	12.00	NO	1.00	NO	12.00	NO	1.00	NO
	R4	Residential	Bedroom	W4	59°N	4.00	NO	0.00	NO	4.00	NO	0.00	NO
	R5	Residential	Bedroom	W5	59°N	9.00	NO	1.00	NO	9.00	NO	1.00	NO
	R6	Residential	Bedroom	W6	59°N	3.00	NO	0.00	NO	3.00	NO	0.00	NO
	R7	Residential	Bedroom	W7	59°N	8.00	NO	0.00	NO	8.00	NO	0.00	NO
	R8	Residential	Bedroom	W8	59°N	3.00	NO	0.00	NO	3.00	NO	0.00	NO
	R9	Residential	Living Room	W9	329°N	0.00	NO	0.00	NO	40.00	YES	12.00	YES
				W10	239°	39.00	YES	12.00	YES				
				W11	239°	39.00	YES	11.00	YES				
	R10	Residential	Living Room	W12	239°	41.00	YES	11.00	YES	42.00	YES	11.00	YES
				W13	239°	42.00	YES	11.00	YES				
	R11	Residential	Living Room	W14	239°	43.00	YES	11.00	YES	43.00	YES	11.00	YES
				W15	239°	43.00	YES	11.00	YES				
						43.00	YES					11.00	YES

Project Name: Ham Close  
 Project No.: HA 167\_R02  
 Report Title: Daylight & Sunlight - Proposed Scheme Rel 02 - Existing v Proposal  
 Date of Analysis: 21/03/2022

Floor Ref.	Room Ref.	Property Type	Room Use	Window Ref.	Window Orientation	Annual	Meets BRE Criteria	Winter	Meets BRE Criteria	Total Suns per Room Annual	Meets BRE Criteria	Total Suns per Room Winter	Meets BRE Criteria
	R12	Residential	Living Room	W16 W17	239° 239°	41.00 41.00	YES YES	9.00 9.00	YES YES	41.00	YES	9.00	YES
Second	R1	Residential	Bedroom	W1	59°N	17.00	NO	2.00	NO	17.00	NO	2.00	NO
	R2	Residential	Bedroom	W2	59°N	13.00	NO	2.00	NO	13.00	NO	2.00	NO
	R3	Residential	Bedroom	W3	59°N	13.00	NO	2.00	NO	13.00	NO	2.00	NO
	R4	Residential	Bedroom	W4	59°N	12.00	NO	1.00	NO	12.00	NO	1.00	NO
	R5	Residential	Bedroom	W5	239°	42.00	YES	13.00	YES	42.00	YES	13.00	YES
	R6	Residential	Bedroom	W6	239°	45.00	YES	13.00	YES	45.00	YES	13.00	YES
	R7	Residential	Bedroom	W7	239°	46.00	YES	13.00	YES	46.00	YES	13.00	YES
	R8	Residential	Bedroom	W8	239°	48.00	YES	14.00	YES	48.00	YES	14.00	YES
Third	R1	Residential	Bedroom	W1	59°N	19.00	NO	2.00	NO	19.00	NO	2.00	NO
	R2	Residential	Bedroom	W2	59°N	19.00	NO	2.00	NO	19.00	NO	2.00	NO
	R3	Residential	Bedroom	W3	59°N	19.00	NO	2.00	NO	19.00	NO	2.00	NO
	R4	Residential	Bedroom	W4	59°N	19.00	NO	2.00	NO	19.00	NO	2.00	NO
	R5	Residential	Living Room	W5	239°	44.00	YES	15.00	YES	44.00	YES	15.00	YES
	R6	Residential	Living Room	W6	239°	47.00	YES	15.00	YES	47.00	YES	15.00	YES
	R7	Residential	Living Room	W7	239°	49.00	YES	15.00	YES	49.00	YES	15.00	YES
	R8	Residential	Living Room	W8	239°	39.00	YES	8.00	YES	39.00	YES	8.00	YES

Project Name: Ham Close  
 Project No.: HA 167\_R02  
 Report Title: Daylight & Sunlight - Proposed Scheme Rel 02 - Existing v Proposal  
 Date of Analysis: 21/03/2022

Floor Ref.	Room Ref.	Property Type	Room Use	Window Ref.	Window Orientation	Annual	Meets BRE Criteria	Winter	Meets BRE Criteria	Total Suns per Room Annual	Meets BRE Criteria	Total Suns per Room Winter	Meets BRE Criteria
<b>Block 1</b>													
Ground	R1	Residential	Bedroom	W1	149°	6.00	NO	6.00	YES	22.00	NO	8.00	YES
				W27	239°	19.00	NO	5.00	YES				
	R2	Residential	LKD	W2	239°	4.00	NO	4.00	NO	36.00	YES	9.00	YES
				W3	149°	28.00	YES	5.00	YES				
				W4	149°	20.00	NO	5.00	YES				
	R3	Residential	LKD	W5	239°	17.00	NO	4.00	NO	23.00	NO	9.00	YES
				W6	149°	8.00	NO	7.00	YES				
	R4	Residential	Bedroom	W7	239°	0.00	NO	0.00	NO	36.00	YES	7.00	YES
				W8	149°	36.00	YES	7.00	YES				
	R5	Residential	Bedroom	W9	149°	43.00	YES	14.00	YES	43.00	YES	14.00	YES
	R6	Residential	Bedroom	W10	149°	37.00	YES	14.00	YES	40.00	YES	14.00	YES
				W11	59°N	3.00	NO	0.00	NO				
R7	Residential	LKD	W12	149°	10.00	NO	8.00	YES	10.00	NO	8.00	YES	
			W13	59°N	1.00	NO	0.00	NO					
R8	Residential	LKD	W14	149°	22.00	NO	1.00	NO	38.00	YES	7.00	YES	
			W15	149°	35.00	YES	6.00	YES					
			W16	59°N	5.00	NO	0.00	NO					
R9	Residential	Bedroom	W17	149°	6.00	NO	3.00	NO	11.00	NO	3.00	NO	
			W18	59°N	8.00	NO	0.00	NO					
R10	Residential	Bedroom	W19	59°N	7.00	NO	0.00	NO	7.00	NO	0.00	NO	
			W20	329°N	0.00	NO	0.00	NO					
R11	Residential	Bedroom	W21	329°N	0.00	NO	0.00	NO	0.00	NO	0.00	NO	
R12	Residential	Bedroom	W22	329°N	0.00	NO	0.00	NO	0.00	NO	0.00	NO	

Project Name: Ham Close  
 Project No.: HA 167\_R02  
 Report Title: Daylight & Sunlight - Proposed Scheme Rel 02 - Existing v Proposal  
 Date of Analysis: 21/03/2022

Floor Ref.	Room Ref.	Property Type	Room Use	Window Ref.	Window Orientation	Annual	Meets BRE Criteria	Winter	Meets BRE Criteria	Total Suns per Room Annual	Meets BRE Criteria	Total Suns per Room Winter	Meets BRE Criteria
	R13	Residential	LKD	W23	329°N	2.00	NO	0.00	NO	0.00	NO	0.00	NO
				W24	239°	17.00	NO	2.00	NO				
	R14	Residential	Bedroom	W25	329°N	0.00	NO	0.00	NO	17.00	NO	2.00	NO
				W26	239°	20.00	NO	5.00	YES	20.00	NO	5.00	YES
First	R1	Residential	Bedroom	W1	149°	7.00	NO	7.00	YES				
				W33	239°	27.00	YES	6.00	YES	30.00	YES	9.00	YES
	R2	Residential	LKD	W2	239°	6.00	NO	6.00	YES				
				W3	149°	35.00	YES	6.00	YES				
				W4	149°	17.00	NO	6.00	YES	41.00	YES	11.00	YES
	R3	Residential	LKD	W5	239°	18.00	NO	5.00	YES				
				W6	149°	10.00	NO	9.00	YES	26.00	YES	12.00	YES
	R4	Residential	Bedroom	W7	239°	1.00	NO	1.00	NO				
				W8	149°	44.00	YES	11.00	YES	45.00	YES	12.00	YES
	R5	Residential	LKD	W9	149°	12.00	NO	11.00	YES				
	R6	Residential	Bedroom	W10	239°	2.00	NO	2.00	NO	12.00	NO	11.00	YES
				W11	149°	47.00	YES	15.00	YES	49.00	YES	17.00	YES
	R7	Residential	Bedroom	W12	149°	47.00	YES	15.00	YES				
				W13	59°N	9.00	NO	0.00	NO	53.00	YES	15.00	YES
	R8	Residential	LKD	W14	149°	14.00	NO	8.00	YES				
				W15	59°N	3.00	NO	0.00	NO	15.00	NO	8.00	YES
	R9	Residential	LKD	W16	149°	30.00	YES	4.00	NO				
				W17	149°	46.00	YES	13.00	YES				
				W18	59°N	8.00	NO	1.00	NO	48.00	YES	14.00	YES
	R10	Residential	Bedroom	W19	149°	9.00	NO	5.00	YES				

Project Name: Ham Close  
 Project No.: HA 167\_R02  
 Report Title: Daylight & Sunlight - Proposed Scheme Rel 02 - Existing v Proposal  
 Date of Analysis: 21/03/2022

Floor Ref.	Room Ref.	Property Type	Room Use	Window Ref.	Window Orientation	Annual	Meets BRE Criteria	Winter	Meets BRE Criteria	Total Suns per Room Annual	Meets BRE Criteria	Total Suns per Room Winter	Meets BRE Criteria
				W20	59°N	10.00	NO	0.00	NO				
	R11	Residential	Bedroom	W21	59°N	8.00	NO	0.00	NO	15.00	NO	5.00	YES
				W22	329°N	0.00	NO	0.00	NO				
	R12	Residential	LKD	W23	59°N	0.00	NO	0.00	NO	8.00	NO	0.00	NO
				W24	329°N	2.00	NO	0.00	NO				
	R13	Residential	Bedroom	W25	329°N	1.00	NO	0.00	NO	2.00	NO	0.00	NO
	R14	Residential	Bedroom	W26	329°N	1.00	NO	0.00	NO	1.00	NO	0.00	NO
	R15	Residential	Bedroom	W27	329°N	1.00	NO	0.00	NO	1.00	NO	0.00	NO
	R16	Residential	Bedroom	W28	329°N	0.00	NO	0.00	NO	1.00	NO	0.00	NO
	R17	Residential	LKD	W29	329°N	2.00	NO	0.00	NO	0.00	NO	0.00	NO
				W30	239°	18.00	NO	2.00	NO				
	R18	Residential	Bedroom	W31	329°N	0.00	NO	0.00	NO	18.00	NO	2.00	NO
				W32	239°	26.00	YES	5.00	YES				
						26.00	YES			26.00	YES	5.00	YES
Second	R1	Residential	Bedroom	W1	149°	10.00	NO	10.00	YES				
				W33	239°	33.00	YES	8.00	YES				
						38.00	YES			38.00	YES	13.00	YES
	R2	Residential	LKD	W2	239°	9.00	NO	9.00	YES				
				W3	149°	43.00	YES	12.00	YES				
				W4	149°	30.00	YES	12.00	YES				
						48.00	YES			48.00	YES	17.00	YES
	R3	Residential	LKD	W5	239°	19.00	NO	6.00	YES				
				W6	149°	13.00	NO	12.00	YES				
						30.00	YES			30.00	YES	16.00	YES
	R4	Residential	Bedroom	W7	239°	4.00	NO	4.00	NO				
				W8	149°	51.00	YES	17.00	YES				
						55.00	YES			55.00	YES	21.00	YES
	R5	Residential	LKD	W9	149°	13.00	NO	12.00	YES				

Project Name: Ham Close  
 Project No.: HA 167\_R02  
 Report Title: Daylight & Sunlight - Proposed Scheme Rel 02 - Existing v Proposal  
 Date of Analysis: 21/03/2022

Floor Ref.	Room Ref.	Property Type	Room Use	Window Ref.	Window Orientation	Annual	Meets BRE Criteria	Winter	Meets BRE Criteria	Total Suns per Room Annual	Meets BRE Criteria	Total Suns per Room Winter	Meets BRE Criteria
	R6	Residential	Bedroom	W10	239°	4.00	NO	4.00	NO	13.00	NO	12.00	YES
				W11	149°	52.00	YES	18.00	YES				
	R7	Residential	Bedroom	W12	149°	52.00	YES	18.00	YES	55.00	YES	21.00	YES
				W13	59°N	11.00	NO	0.00	NO				
	R8	Residential	LKD	W14	149°	19.00	NO	11.00	YES	59.00	YES	18.00	YES
				W15	59°N	5.00	NO	0.00	NO				
	R9	Residential	LKD	W16	149°	35.00	YES	9.00	YES	21.00	NO	11.00	YES
				W17	149°	52.00	YES	19.00	YES				
				W18	59°N	10.00	NO	1.00	NO				
	R10	Residential	Bedroom	W19	149°	17.00	NO	9.00	YES	54.00	YES	19.00	YES
				W20	59°N	13.00	NO	0.00	NO				
	R11	Residential	Bedroom	W21	59°N	9.00	NO	0.00	NO	22.00	NO	9.00	YES
				W22	329°N	0.00	NO	0.00	NO				
	R12	Residential	LKD	W23	59°N	0.00	NO	0.00	NO	9.00	NO	0.00	NO
				W24	329°N	4.00	NO	0.00	NO				
	R13	Residential	Bedroom	W25	329°N	2.00	NO	0.00	NO	4.00	NO	0.00	NO
	R14	Residential	Bedroom	W26	329°N	2.00	NO	0.00	NO	2.00	NO	0.00	NO
	R15	Residential	Bedroom	W27	329°N	2.00	NO	0.00	NO	2.00	NO	0.00	NO
	R16	Residential	Bedroom	W28	329°N	2.00	NO	0.00	NO	2.00	NO	0.00	NO
	R17	Residential	LKD	W29	329°N	3.00	NO	0.00	NO	2.00	NO	0.00	NO
				W30	239°	19.00	NO	2.00	NO				
	R18	Residential	Bedroom	W31	329°N	2.00	NO	0.00	NO	20.00	NO	2.00	NO
				W32	239°	34.00	YES	8.00	YES				

Project Name: Ham Close  
 Project No.: HA 167\_R02  
 Report Title: Daylight & Sunlight - Proposed Scheme Rel 02 - Existing v Proposal  
 Date of Analysis: 21/03/2022

Floor Ref.	Room Ref.	Property Type	Room Use	Window Ref.	Window Orientation	Annual	Meets BRE Criteria	Winter	Meets BRE Criteria	Total Suns per Room Annual	Meets BRE Criteria	Total Suns per Room Winter	Meets BRE Criteria
										34.00	YES	8.00	YES
Third	R1	Residential	LKD	W1	149°	13.00	NO	13.00	YES				
				W2	239°	9.00	NO	9.00	YES				
				W3	149°	50.00	YES	20.00	YES				
				W33	239°	42.00	YES	11.00	YES				
						83.00				83.00	YES	26.00	YES
	R2	Residential	Bedroom	W4	149°	35.00	YES	17.00	YES				
						35.00				35.00	YES	17.00	YES
	R3	Residential	LKD	W5	239°	20.00	NO	7.00	YES				
				W6	149°	18.00	NO	17.00	YES				
						35.00				35.00	YES	21.00	YES
	R4	Residential	Bedroom	W7	239°	8.00	NO	8.00	YES				
				W8	149°	54.00	YES	20.00	YES				
						60.00				60.00	YES	26.00	YES
	R5	Residential	LKD	W9	149°	13.00	NO	12.00	YES				
						13.00				13.00	NO	12.00	YES
	R6	Residential	Bedroom	W10	239°	7.00	NO	7.00	YES				
				W11	149°	54.00	YES	20.00	YES				
						59.00				59.00	YES	25.00	YES
	R7	Residential	Bedroom	W12	149°	54.00	YES	20.00	YES				
				W13	59°N	11.00	NO	0.00	NO				
						61.00				61.00	YES	20.00	YES
	R8	Residential	LKD	W14	149°	20.00	NO	12.00	YES				
				W15	59°N	6.00	NO	0.00	NO				
						23.00				23.00	NO	12.00	YES
	R9	Residential	Bedroom	W16	149°	36.00	YES	10.00	YES				
						36.00				36.00	YES	10.00	YES
	R10	Residential	LKD	W17	149°	52.00	YES	20.00	YES				
				W18	59°N	11.00	NO	2.00	NO				
				W19	149°	17.00	NO	9.00	YES				
				W20	59°N	13.00	NO	0.00	NO				
						58.00				58.00	YES	20.00	YES
	R11	Residential	Bedroom	W21	59°N	9.00	NO	0.00	NO				
				W22	329°N	0.00	NO	0.00	NO				
						9.00				9.00	NO	0.00	NO
	R12	Residential	LKD	W23	59°N	0.00	NO	0.00	NO				



Project Name: Ham Close  
 Project No.: HA 167\_R02  
 Report Title: Daylight & Sunlight - Proposed Scheme Rel 02 - Existing v Proposal  
 Date of Analysis: 21/03/2022

Floor Ref.	Room Ref.	Property Type	Room Use	Window Ref.	Window Orientation	Annual	Meets BRE Criteria	Winter	Meets BRE Criteria	Total Suns per Room Annual	Meets BRE Criteria	Total Suns per Room Winter	Meets BRE Criteria
				W24	329°N	6.00	NO	0.00	NO				
	R13	Residential	Bedroom	W25	329°N	3.00	NO	0.00	NO	6.00	NO	0.00	NO
	R14	Residential	Bedroom	W26	329°N	3.00	NO	0.00	NO	3.00	NO	0.00	NO
	R15	Residential	Bedroom	W27	329°N	3.00	NO	0.00	NO	3.00	NO	0.00	NO
	R16	Residential	Bedroom	W28	329°N	3.00	NO	0.00	NO	3.00	NO	0.00	NO
	R17	Residential	LKD	W29	329°N	5.00	NO	0.00	NO	3.00	NO	0.00	NO
				W30	239°	21.00	NO	4.00	NO	24.00	NO	4.00	NO
	R18	Residential	Bedroom	W31	329°N	3.00	NO	0.00	NO				
				W32	239°	39.00	YES	8.00	YES	39.00	YES	8.00	YES
Fourth	R1	Residential	LKD	W1	149°	14.00	NO	14.00	YES				
				W2	239°	9.00	NO	9.00	YES				
				W3	149°	52.00	YES	20.00	YES	87.00	YES	27.00	YES
				W33	239°	44.00	YES	12.00	YES	39.00	YES	18.00	YES
	R2	Residential	Bedroom	W4	149°	39.00	YES	18.00	YES				
	R3	Residential	LKD	W5	239°	23.00	NO	7.00	YES	38.00	YES	21.00	YES
				W6	149°	18.00	NO	17.00	YES				
	R4	Residential	Bedroom	W7	239°	9.00	NO	9.00	YES	62.00	YES	27.00	YES
				W8	149°	56.00	YES	21.00	YES	12.00	NO	11.00	YES
	R5	Residential	LKD	W9	149°	12.00	NO	11.00	YES				
	R6	Residential	Bedroom	W10	239°	7.00	NO	7.00	YES	60.00	YES	25.00	YES
				W11	149°	56.00	YES	21.00	YES				
	R7	Residential	Bedroom	W12	149°	56.00	YES	21.00	YES				
				W13	59°N	11.00	NO	0.00	NO				

Project Name: Ham Close  
 Project No.: HA 167\_R02  
 Report Title: Daylight & Sunlight - Proposed Scheme Rel 02 - Existing v Proposal  
 Date of Analysis: 21/03/2022

Floor Ref.	Room Ref.	Property Type	Room Use	Window Ref.	Window Orientation	Annual	Meets BRE Criteria	Winter	Meets BRE Criteria	Total Suns per Room Annual	Meets BRE Criteria	Total Suns per Room Winter	Meets BRE Criteria
	R8	Residential	LKD	W14	149°	19.00	NO	12.00	YES	62.00	YES	21.00	YES
				W15	59°N	6.00	NO	0.00	NO				
	R9	Residential	Bedroom	W16	149°	40.00	YES	10.00	YES	22.00	NO	12.00	YES
	R10	Residential	LKD	W17	149°	55.00	YES	20.00	YES	40.00	YES	10.00	YES
				W18	59°N	10.00	NO	2.00	NO				
				W19	149°	16.00	NO	9.00	YES				
				W20	59°N	13.00	NO	0.00	NO				
	R11	Residential	Bedroom	W21	59°N	12.00	NO	0.00	NO	60.00	YES	20.00	YES
				W22	329°N	1.00	NO	0.00	NO				
	R12	Residential	LKD	W23	59°N	0.00	NO	0.00	NO	13.00	NO	0.00	NO
				W24	329°N	9.00	NO	0.00	NO				
	R13	Residential	Bedroom	W25	329°N	5.00	NO	0.00	NO	9.00	NO	0.00	NO
	R14	Residential	Bedroom	W26	329°N	5.00	NO	0.00	NO	5.00	NO	0.00	NO
	R15	Residential	Bedroom	W27	329°N	4.00	NO	0.00	NO	5.00	NO	0.00	NO
	R16	Residential	Bedroom	W28	329°N	4.00	NO	0.00	NO	4.00	NO	0.00	NO
	R17	Residential	LKD	W29	329°N	8.00	NO	0.00	NO	4.00	NO	0.00	NO
				W30	239°	23.00	NO	4.00	NO				
	R18	Residential	Bedroom	W31	329°N	3.00	NO	0.00	NO	29.00	YES	4.00	NO
				W32	239°	42.00	YES	10.00	YES				
						42.00	YES				YES	10.00	YES
Fifth	R1	Residential	LKD	W1	149°	64.00	YES	24.00	YES	94.00	YES	29.00	YES
				W2	149°	58.00	YES	24.00	YES				
				W21	239°	52.00	YES	17.00	YES				
	R2	Residential	Bedroom	W3	239°	37.00	YES	14.00	YES				

Project Name: Ham Close  
 Project No.: HA 167\_R02  
 Report Title: Daylight & Sunlight - Proposed Scheme Rel 02 - Existing v Proposal  
 Date of Analysis: 21/03/2022

Floor Ref.	Room Ref.	Property Type	Room Use	Window Ref.	Window Orientation	Annual	Meets BRE Criteria	Winter	Meets BRE Criteria	Total Suns per Room Annual	Meets BRE Criteria	Total Suns per Room Winter	Meets BRE Criteria
				W4	149°	66.00	YES	24.00	YES	86.00	YES	29.00	YES
	R3	Residential	Bedroom	W5	149°	66.00	YES	24.00	YES	66.00	YES	24.00	YES
	R4	Residential	LKD	W6	149°	66.00	YES	24.00	YES	66.00	YES	24.00	YES
	R5	Residential	Bedroom	W7	149°	66.00	YES	24.00	YES	66.00	YES	24.00	YES
	R6	Residential	Bedroom	W8	149°	66.00	YES	24.00	YES	66.00	YES	24.00	YES
				W9	59°N	14.00	NO	0.00	NO	69.00	YES	24.00	YES
	R7	Residential	LKD	W10	149°	59.00	YES	17.00	YES	67.00	YES	23.00	YES
				W11	149°	65.00	YES	23.00	YES				
				W12	59°N	22.00	NO	3.00	NO				
	R8	Residential	LKD	W13	59°N	4.00	NO	0.00	NO	21.00	NO	0.00	NO
				W14	59°N	13.00	NO	0.00	NO	8.00	NO	0.00	NO
				W15	329°N	8.00	NO	0.00	NO	8.00	NO	0.00	NO
	R9	Residential	Bedroom	W16	329°N	8.00	NO	0.00	NO	8.00	NO	0.00	NO
	R10	Residential	Bedroom	W17	329°N	8.00	NO	0.00	NO	8.00	NO	0.00	NO
	R11	Residential	LKD	W18	329°N	8.00	NO	0.00	NO	8.00	NO	0.00	NO
				W19	239°	46.00	YES	14.00	YES				
				W20	239°	39.00	YES	6.00	YES	48.00	YES	14.00	YES
<b>Block J</b>													
Ground	R1	Residential	LKD	W1	59°N	16.00	NO	0.00	NO	16.00	NO	0.00	NO
				W8	239°	0.00	NO	0.00	NO				
	R2	Residential	LKD	W2	59°N	16.00	NO	1.00	NO	16.00	NO	1.00	NO
				W7	239°	0.00	NO	0.00	NO	16.00	NO	1.00	NO

Project Name: Ham Close  
 Project No.: HA 167\_R02  
 Report Title: Daylight & Sunlight - Proposed Scheme Rel 02 - Existing v Proposal  
 Date of Analysis: 21/03/2022

Floor Ref.	Room Ref.	Property Type	Room Use	Window Ref.	Window Orientation	Annual	Meets BRE Criteria	Winter	Meets BRE Criteria	Total Suns per Room Annual	Meets BRE Criteria	Total Suns per Room Winter	Meets BRE Criteria
	R3	Residential	LKD	W3	59°N	17.00	NO	1.00	NO	17.00	NO	1.00	NO
				W6	239°	0.00	NO	0.00	NO				
	R4	Residential	LKD	W4	59°N	18.00	NO	2.00	NO	19.00	NO	3.00	NO
				W5	239°	1.00	NO	1.00	NO				
First	R1	Residential	Living Room	W1	149°	28.00	YES	6.00	YES	39.00	YES	6.00	YES
				W2	59°N	14.00	NO	0.00	NO				
				W3	59°N	15.00	NO	0.00	NO				
	R2	Residential	Living Room	W4	59°N	15.00	NO	1.00	NO	15.00	NO	1.00	NO
				W5	59°N	15.00	NO	1.00	NO				
	R3	Residential	Living Room	W6	59°N	15.00	NO	1.00	NO	15.00	NO	1.00	NO
				W7	59°N	15.00	NO	1.00	NO				
	R4	Residential	Living Room	W8	59°N	16.00	NO	2.00	NO	16.00	NO	2.00	NO
				W9	59°N	16.00	NO	2.00	NO				
	R5	Residential	Bedroom	W10	239°	32.00	YES	6.00	YES	32.00	YES	6.00	YES
	R6	Residential	Bedroom	W11	239°	21.00	NO	2.00	NO	21.00	NO	2.00	NO
	R7	Residential	Bedroom	W12	239°	31.00	YES	6.00	YES	31.00	YES	6.00	YES
	R8	Residential	Bedroom	W13	239°	21.00	NO	2.00	NO	21.00	NO	2.00	NO
	R9	Residential	Bedroom	W14	239°	31.00	YES	7.00	YES	31.00	YES	7.00	YES
	R10	Residential	Bedroom	W15	239°	22.00	NO	3.00	NO	22.00	NO	3.00	NO
	R11	Residential	Bedroom	W16	239°	33.00	YES	9.00	YES	33.00	YES	9.00	YES
	R12	Residential	Bedroom	W17	239°	25.00	YES	6.00	YES	25.00	YES	6.00	YES
Second	R1	Residential	Bedroom	W1	59°N	17.00	NO	2.00	NO				

Project Name: Ham Close  
 Project No.: HA 167\_R02  
 Report Title: Daylight & Sunlight - Proposed Scheme Rel 02 - Existing v Proposal  
 Date of Analysis: 21/03/2022

Floor Ref.	Room Ref.	Property Type	Room Use	Window Ref.	Window Orientation	Annual	Meets BRE Criteria	Winter	Meets BRE Criteria	Total Suns per Room Annual	Meets BRE Criteria	Total Suns per Room Winter	Meets BRE Criteria
	R2	Residential	Bedroom	W2	59°N	17.00	NO	2.00	NO	17.00	NO	2.00	NO
	R3	Residential	Bedroom	W3	59°N	17.00	NO	2.00	NO	17.00	NO	2.00	NO
	R4	Residential	Bedroom	W4	59°N	17.00	NO	2.00	NO	17.00	NO	2.00	NO
	R5	Residential	Bedroom	W5	239°	37.00	YES	8.00	YES	37.00	YES	8.00	YES
	R6	Residential	Bedroom	W6	239°	35.00	YES	7.00	YES	35.00	YES	7.00	YES
	R7	Residential	Bedroom	W7	239°	37.00	YES	8.00	YES	37.00	YES	8.00	YES
	R8	Residential	Bedroom	W8	239°	40.00	YES	10.00	YES	40.00	YES	10.00	YES
Third	R1	Residential	Living Room	W1	59°N	19.00	NO	0.00	NO	19.00	NO	0.00	NO
	R2	Residential	Living Room	W2	59°N	21.00	NO	1.00	NO	21.00	NO	1.00	NO
	R3	Residential	Living Room	W3	59°N	22.00	NO	2.00	NO	22.00	NO	2.00	NO
	R4	Residential	Living Room	W4	59°N	21.00	NO	1.00	NO	21.00	NO	1.00	NO
	R5	Residential	Bedroom	W5	239°	43.00	YES	14.00	YES	43.00	YES	14.00	YES
	R6	Residential	Bedroom	W6	239°	45.00	YES	14.00	YES	45.00	YES	14.00	YES
	R7	Residential	Bedroom	W7	239°	47.00	YES	14.00	YES	47.00	YES	14.00	YES
	R8	Residential	Bedroom	W8	239°	47.00	YES	14.00	YES	47.00	YES	14.00	YES
<b>Block K</b>													
Ground	R1	Residential	LKD	W1	149°	47.00	YES	21.00	YES				
				W15	329°N	2.00	NO	0.00	NO				

Project Name: Ham Close  
 Project No.: HA 167\_R02  
 Report Title: Daylight & Sunlight - Proposed Scheme Rel 02 - Existing v Proposal  
 Date of Analysis: 21/03/2022

Floor Ref.	Room Ref.	Property Type	Room Use	Window Ref.	Window Orientation	Annual	Meets BRE Criteria	Winter	Meets BRE Criteria	Total Suns per Room Annual	Meets BRE Criteria	Total Suns per Room Winter	Meets BRE Criteria
	R2	Residential	LKD	W2	149°	46.00	YES	20.00	YES	49.00	YES	21.00	YES
				W14	329°N	4.00	NO	0.00	NO				
	R3	Residential	LKD	W3	149°	45.00	YES	19.00	YES	50.00	YES	20.00	YES
				W13	329°N	4.00	NO	0.00	NO				
	R4	Residential	LKD	W4	149°	46.00	YES	20.00	YES	49.00	YES	19.00	YES
				W12	329°N	2.00	NO	0.00	NO				
	R5	Residential	LKD	W5	149°	45.00	YES	19.00	YES	48.00	YES	20.00	YES
				W11	329°N	3.00	NO	0.00	NO				
	R6	Residential	LKD	W6	149°	46.00	YES	20.00	YES	48.00	YES	19.00	YES
				W10	329°N	5.00	NO	0.00	NO				
	R7	Residential	LKD	W7	149°	45.00	YES	19.00	YES	51.00	YES	20.00	YES
				W8	59°N	6.00	NO	0.00	NO				
				W9	329°N	6.00	NO	0.00	NO				
						57.00	YES				19.00	YES	
First	R1	Residential	Bedroom	W1	149°	34.00	YES	14.00	YES	34.00	YES	14.00	YES
	R2	Residential	Bedroom	W2	149°	59.00	YES	22.00	YES	59.00	YES	22.00	YES
	R3	Residential	Bedroom	W3	149°	59.00	YES	22.00	YES	59.00	YES	22.00	YES
	R4	Residential	Bedroom	W4	149°	34.00	YES	14.00	YES	59.00	YES	22.00	YES
	R5	Residential	Bedroom	W5	149°	34.00	YES	14.00	YES	34.00	YES	14.00	YES
	R6	Residential	Bedroom	W6	149°	34.00	YES	14.00	YES	34.00	YES	14.00	YES
	R7	Residential	Bedroom	W7	149°	59.00	YES	22.00	YES	59.00	YES	22.00	YES
	R8	Residential	Bedroom	W8	149°	58.00	YES	21.00	YES	58.00	YES	21.00	YES
						33.00	YES	13.00	YES	33.00	YES	13.00	YES

Project Name: Ham Close  
 Project No.: HA 167\_R02  
 Report Title: Daylight & Sunlight - Proposed Scheme Rel 02 - Existing v Proposal  
 Date of Analysis: 21/03/2022

Floor Ref.	Room Ref.	Property Type	Room Use	Window Ref.	Window Orientation	Annual	Meets BRE Criteria	Winter	Meets BRE Criteria	Total Suns per Room Annual	Meets BRE Criteria	Total Suns per Room Winter	Meets BRE Criteria
	R9	Residential	Bedroom	W9	149°	33.00	YES	13.00	YES	33.00	YES	13.00	YES
	R10	Residential	Bedroom	W10	149°	58.00	YES	21.00	YES	58.00	YES	21.00	YES
	R11	Residential	Bedroom	W11	149°	59.00	YES	22.00	YES	59.00	YES	22.00	YES
	R12	Residential	Bedroom	W12	149°	34.00	YES	14.00	YES	34.00	YES	14.00	YES
	R13	Residential	Bedroom	W13	149°	33.00	YES	13.00	YES	33.00	YES	13.00	YES
	R14	Residential	Bedroom	W14	149°	58.00	YES	21.00	YES	58.00	YES	21.00	YES
	R15	Residential	Living Room	W15	329°N	4.00	NO	0.00	NO	4.00	NO	0.00	NO
				W16	329°N	4.00	NO	0.00	NO				
	R16	Residential	Living Room	W17	329°N	3.00	NO	0.00	NO	3.00	NO	0.00	NO
				W18	329°N	2.00	NO	0.00	NO				
	R17	Residential	Living Room	W19	329°N	1.00	NO	0.00	NO	1.00	NO	0.00	NO
				W20	329°N	0.00	NO	0.00	NO				
	R18	Residential	Living Room	W21	329°N	0.00	NO	0.00	NO	0.00	NO	0.00	NO
				W22	329°N	0.00	NO	0.00	NO				
	R19	Residential	Living Room	W23	329°N	0.00	NO	0.00	NO	0.00	NO	0.00	NO
				W24	329°N	0.00	NO	0.00	NO				
	R20	Residential	Living Room	W25	329°N	2.00	NO	0.00	NO	2.00	NO	0.00	NO
				W26	329°N	1.00	NO	0.00	NO				
	R21	Residential	Living Room	W27	329°N	0.00	NO	0.00	NO	0.00	NO	0.00	NO
				W28	329°N	0.00	NO	0.00	NO				
Second	R1	Residential	Bedroom	W1	149°	59.00	YES	22.00	YES	59.00	YES	22.00	YES
	R2	Residential	Bedroom	W2	149°	59.00	YES	22.00	YES				

Project Name: Ham Close  
 Project No.: HA 167\_R02  
 Report Title: Daylight & Sunlight - Proposed Scheme Rel 02 - Existing v Proposal  
 Date of Analysis: 21/03/2022

Floor Ref.	Room Ref.	Property Type	Room Use	Window Ref.	Window Orientation	Annual	Meets BRE Criteria	Winter	Meets BRE Criteria	Total Suns per Room Annual	Meets BRE Criteria	Total Suns per Room Winter	Meets BRE Criteria
	R3	Residential	Bedroom	W3	149°	59.00	YES	22.00	YES	59.00	YES	22.00	YES
	R4	Residential	Bedroom	W4	149°	59.00	YES	22.00	YES	59.00	YES	22.00	YES
	R5	Residential	Bedroom	W5	149°	59.00	YES	22.00	YES	59.00	YES	22.00	YES
	R6	Residential	Bedroom	W6	149°	59.00	YES	22.00	YES	59.00	YES	22.00	YES
	R7	Residential	Bedroom	W7	149°	59.00	YES	22.00	YES	59.00	YES	22.00	YES
	R8	Residential	Bedroom	W8	329°N	4.00	NO	0.00	NO	59.00	YES	22.00	YES
	R9	Residential	Bedroom	W9	329°N	4.00	NO	0.00	NO	4.00	NO	0.00	NO
	R10	Residential	Bedroom	W10	329°N	3.00	NO	0.00	NO	4.00	NO	0.00	NO
	R11	Residential	Bedroom	W11	329°N	0.00	NO	0.00	NO	3.00	NO	0.00	NO
	R12	Residential	Bedroom	W12	329°N	0.00	NO	0.00	NO	0.00	NO	0.00	NO
	R13	Residential	Bedroom	W13	329°N	4.00	NO	0.00	NO	0.00	NO	0.00	NO
	R14	Residential	Bedroom	W14	329°N	3.00	NO	0.00	NO	4.00	NO	0.00	NO
						3.00	NO	0.00	NO	3.00	NO	0.00	NO
<b>Block L</b>													
Ground	R1	Residential	LKD	W1	239°	37.00	YES	11.00	YES	37.00	YES	11.00	YES
	R2	Residential	LKD	W2	239°	38.00	YES	11.00	YES	38.00	YES	11.00	YES
	R3	Residential	LKD	W3	239°	37.00	YES	9.00	YES	37.00	YES	9.00	YES
	R4	Residential	LKD	W4	239°	37.00	YES	8.00	YES	37.00	YES	8.00	YES
						37.00	YES	8.00	YES	37.00	YES	8.00	YES



Project Name: Ham Close  
 Project No.: HA 167\_R02  
 Report Title: Daylight & Sunlight - Proposed Scheme Rel 02 - Existing v Proposal  
 Date of Analysis: 21/03/2022

Floor Ref.	Room Ref.	Property Type	Room Use	Window Ref.	Window Orientation	Annual	Meets BRE Criteria	Winter	Meets BRE Criteria	Total Suns per Room Annual	Meets BRE Criteria	Total Suns per Room Winter	Meets BRE Criteria
First	R1	Residential	Living Room	W1	59°N	18.00	NO	2.00	NO	18.00	NO	2.00	NO
				W2	59°N	17.00	NO	2.00	NO				
	R2	Residential	Living Room	W3	59°N	17.00	NO	2.00	NO	17.00	NO	2.00	NO
				W4	59°N	13.00	NO	2.00	NO				
	R3	Residential	Living Room	W5	59°N	13.00	NO	2.00	NO	13.00	NO	2.00	NO
				W6	59°N	13.00	NO	2.00	NO				
	R4	Residential	Living Room	W7	59°N	12.00	NO	2.00	NO	12.00	NO	2.00	NO
				W8	59°N	11.00	NO	2.00	NO				
				W9	329°N	0.00	NO	0.00	NO				
	R5	Residential	Bedroom	W10	239°	27.00	YES	5.00	YES	27.00	YES	5.00	YES
	R6	Residential	Bedroom	W11	239°	37.00	YES	10.00	YES	37.00	YES	10.00	YES
	R7	Residential	Bedroom	W12	239°	27.00	YES	4.00	NO	27.00	YES	4.00	NO
R8	Residential	Bedroom	W13	239°	36.00	YES	10.00	YES	36.00	YES	10.00	YES	
R9	Residential	Bedroom	W14	239°	30.00	YES	5.00	YES	30.00	YES	5.00	YES	
R10	Residential	Bedroom	W15	239°	41.00	YES	11.00	YES	41.00	YES	11.00	YES	
R11	Residential	Bedroom	W16	239°	31.00	YES	7.00	YES	31.00	YES	7.00	YES	
R12	Residential	Bedroom	W17	239°	40.00	YES	10.00	YES	40.00	YES	10.00	YES	
Second	R1	Residential	Bedroom	W1	59°N	18.00	NO	2.00	NO	18.00	NO	2.00	NO
	R2	Residential	Bedroom	W2	59°N	17.00	NO	2.00	NO	17.00	NO	2.00	NO
	R3	Residential	Bedroom	W3	59°N	13.00	NO	2.00	NO	13.00	NO	2.00	NO
	R4	Residential	Bedroom	W4	59°N	13.00	NO	2.00	NO	13.00	NO	2.00	NO

Project Name: Ham Close  
 Project No.: HA 167\_R02  
 Report Title: Daylight & Sunlight - Proposed Scheme Rel 02 - Existing v Proposal  
 Date of Analysis: 21/03/2022

Floor Ref.	Room Ref.	Property Type	Room Use	Window Ref.	Window Orientation	Annual	Meets BRE Criteria	Winter	Meets BRE Criteria	Total Suns per Room Annual	Meets BRE Criteria	Total Suns per Room Winter	Meets BRE Criteria
	R5	Residential	Bedroom	W5	239°	40.00	YES	11.00	YES	13.00	NO	2.00	NO
	R6	Residential	Bedroom	W6	239°	42.00	YES	11.00	YES	40.00	YES	11.00	YES
	R7	Residential	Bedroom	W7	239°	44.00	YES	12.00	YES	42.00	YES	11.00	YES
	R8	Residential	Bedroom	W8	239°	46.00	YES	13.00	YES	44.00	YES	12.00	YES
						46.00	YES	13.00	YES	46.00	YES	13.00	YES
<b>Block M</b>													
Ground	R1	Residential	LKD	W1	149°	5.00	NO	4.00	NO	5.00	NO	4.00	NO
	R2	Residential	LKD	W2	149°	6.00	NO	6.00	YES	6.00	NO	6.00	YES
	R3	Residential	LKD	W3	162°	29.00	YES	5.00	YES	48.00	YES	8.00	YES
				W4	162°	36.00	YES	8.00	YES				
				W5	72°N	16.00	NO	3.00	NO				
	R4	Residential	Bedroom	W6	72°N	10.00	NO	1.00	NO	10.00	NO	1.00	NO
	R5	Residential	Bedroom	W7	72°N	11.00	NO	0.00	NO	11.00	NO	0.00	NO
	R6	Residential	LKD	W8	72°N	8.00	NO	0.00	NO	14.00	NO	3.00	NO
				W9	72°N	14.00	NO	3.00	NO				
				W10	342°N	0.00	NO	0.00	NO				
	R7	Residential	Bedroom	W11	342°N	0.00	NO	0.00	NO	0.00	NO	0.00	NO
	R8	Residential	Bedroom	W12	329°N	1.00	NO	0.00	NO	1.00	NO	0.00	NO
	R9	Residential	LKD	W13	329°N	2.00	NO	0.00	NO	4.00	NO	1.00	NO
				W14	239°	2.00	NO	1.00	NO				
	R10	Residential	Bedroom	W15	329°N	0.00	NO	0.00	NO				

Project Name: Ham Close  
 Project No.: HA 167\_R02  
 Report Title: Daylight & Sunlight - Proposed Scheme Rel 02 - Existing v Proposal  
 Date of Analysis: 21/03/2022

Floor Ref.	Room Ref.	Property Type	Room Use	Window Ref.	Window Orientation	Annual	Meets BRE Criteria	Winter	Meets BRE Criteria	Total Suns per Room Annual	Meets BRE Criteria	Total Suns per Room Winter	Meets BRE Criteria
	R11	Residential	Bedroom	W16	329°N	0.00	NO	0.00	NO	0.00	NO	0.00	NO
	R12	Residential	Bedroom	W17	329°N	0.00	NO	0.00	NO	0.00	NO	0.00	NO
	R13	Residential	Bedroom	W18	329°N	1.00	NO	0.00	NO	0.00	NO	0.00	NO
				W19	239°	12.00	NO	1.00	NO	12.00	NO	1.00	NO
	R14	Residential	LKD	W20	329°N	0.00	NO	0.00	NO	0.00	NO	0.00	NO
				W21	329°N	2.00	NO	0.00	NO	2.00	NO	0.00	NO
				W22	239°	17.00	NO	3.00	NO	17.00	NO	3.00	NO
	R15	Residential	Bedroom	W23	239°	24.00	NO	5.00	YES	24.00	NO	5.00	YES
	R16	Residential	Bedroom	W24	239°	23.00	NO	6.00	YES	23.00	NO	6.00	YES
First	R1	Residential	Living Room	W1	149°	25.00	YES	9.00	YES	25.00	YES	9.00	YES
				W36	239°	39.00	YES	13.00	YES	50.00	YES	14.00	YES
	R2	Residential	Kitchen	W2	149°	19.00	NO	5.00	YES	19.00	NO	5.00	YES
	R3	Residential	LKD	W3	149°	5.00	NO	4.00	NO	5.00	NO	4.00	NO
	R4	Residential	LKD	W4	149°	7.00	NO	6.00	YES	7.00	NO	6.00	YES
	R5	Residential	LKD	W5	149°	39.00	YES	10.00	YES	39.00	YES	10.00	YES
				W6	149°	39.00	YES	11.00	YES	78.00	YES	11.00	YES
				W7	59°N	8.00	NO	0.00	NO	46.00	YES	13.00	YES
	R6	Residential	Bedroom	W8	149°	6.00	NO	6.00	YES	6.00	NO	6.00	YES
	R7	Residential	LKD	W9	162°	38.00	YES	7.00	YES	38.00	YES	7.00	YES
				W10	162°	42.00	YES	10.00	YES	80.00	YES	10.00	YES
				W11	72°N	16.00	NO	3.00	NO	54.00	YES	11.00	YES
	R8	Residential	Bedroom	W12	72°N	10.00	NO	1.00	NO	10.00	NO	1.00	NO

Project Name: Ham Close  
 Project No.: HA 167\_R02  
 Report Title: Daylight & Sunlight - Proposed Scheme Rel 02 - Existing v Proposal  
 Date of Analysis: 21/03/2022

Floor Ref.	Room Ref.	Property Type	Room Use	Window Ref.	Window Orientation	Annual	Meets BRE Criteria	Winter	Meets BRE Criteria	Total Suns per Room Annual	Meets BRE Criteria	Total Suns per Room Winter	Meets BRE Criteria
	R9	Residential	Bedroom	W13	72°N	11.00	NO	0.00	NO	10.00	NO	1.00	NO
	R10	Residential	LKD	W14	72°N	8.00	NO	0.00	NO	11.00	NO	0.00	NO
W15				72°N	14.00	NO	3.00	NO					
W16				342°N	1.00	NO	0.00	NO					
	R11	Residential	Bedroom	W17	342°N	0.00	NO	0.00	NO	15.00	NO	3.00	NO
	R12	Residential	Bedroom	W18	329°N	0.00	NO	0.00	NO	0.00	NO	0.00	NO
	R13	Residential	Bedroom	W19	329°N	1.00	NO	0.00	NO	1.00	NO	0.00	NO
	R14	Residential	LKD	W20	59°N	0.00	NO	0.00	NO	0.00	NO	0.00	NO
				W21	329°N	3.00	NO	0.00	NO				
	R15	Residential	LKD	W22	329°N	4.00	NO	0.00	NO	4.00	NO	0.00	NO
				W23	239°	2.00	NO	1.00	NO				
	R16	Residential	Bedroom	W24	329°N	0.00	NO	0.00	NO	4.00	NO	1.00	NO
	R17	Residential	Bedroom	W25	329°N	0.00	NO	0.00	NO	0.00	NO	0.00	NO
	R18	Residential	Bedroom	W26	329°N	0.00	NO	0.00	NO	0.00	NO	0.00	NO
	R19	Residential	Bedroom	W27	329°N	0.00	NO	0.00	NO	0.00	NO	0.00	NO
	R20	Residential	LKD	W28	59°N	0.00	NO	0.00	NO	0.00	NO	0.00	NO
				W29	329°N	2.00	NO	0.00	NO				
				W30	239°	14.00	NO	1.00	NO				
	R21	Residential	Kitchen	W31	329°N	0.00	NO	0.00	NO	14.00	NO	1.00	NO
	R22	Residential	Living Room	W32	329°N	0.00	NO	0.00	NO	0.00	NO	0.00	NO
				W33	239°	36.00	YES	10.00	YES				
						36.00	YES			36.00	YES	10.00	YES

Project Name: Ham Close  
 Project No.: HA 167\_R02  
 Report Title: Daylight & Sunlight - Proposed Scheme Rel 02 - Existing v Proposal  
 Date of Analysis: 21/03/2022

Floor Ref.	Room Ref.	Property Type	Room Use	Window Ref.	Window Orientation	Annual	Meets BRE Criteria	Winter	Meets BRE Criteria	Total Suns per Room Annual	Meets BRE Criteria	Total Suns per Room Winter	Meets BRE Criteria
	R23	Residential	Bedroom	W34	239°	31.00	YES	7.00	YES	31.00	YES	7.00	YES
	R24	Residential	Bedroom	W35	239°	31.00	YES	9.00	YES	31.00	YES	9.00	YES
Second	R1	Residential	Living Room	W1	149°	38.00	YES	10.00	YES	69.00	YES	17.00	YES
				W36	239°	45.00	YES	15.00	YES				
	R2	Residential	Kitchen	W2	149°	34.00	YES	6.00	YES	34.00	YES	6.00	YES
	R3	Residential	LKD	W3	149°	8.00	NO	7.00	YES	8.00	NO	7.00	YES
	R4	Residential	LKD	W4	149°	10.00	NO	9.00	YES	10.00	NO	9.00	YES
	R5	Residential	LKD	W5	149°	48.00	YES	15.00	YES	53.00	YES	16.00	YES
				W6	149°	47.00	YES	14.00	YES				
				W7	59°N	10.00	NO	0.00	NO				
	R6	Residential	Bedroom	W8	149°	7.00	NO	7.00	YES	7.00	NO	7.00	YES
	R7	Residential	LKD	W9	162°	47.00	YES	15.00	YES	59.00	YES	16.00	YES
				W10	162°	47.00	YES	15.00	YES				
				W11	72°N	16.00	NO	3.00	NO				
	R8	Residential	Bedroom	W12	72°N	10.00	NO	1.00	NO	10.00	NO	1.00	NO
	R9	Residential	Bedroom	W13	72°N	11.00	NO	0.00	NO	11.00	NO	0.00	NO
	R10	Residential	LKD	W14	72°N	8.00	NO	0.00	NO	15.00	NO	3.00	NO
				W15	72°N	14.00	NO	3.00	NO				
				W16	342°N	1.00	NO	0.00	NO				
	R11	Residential	Bedroom	W17	342°N	0.00	NO	0.00	NO	0.00	NO	0.00	NO
	R12	Residential	Bedroom	W18	329°N	1.00	NO	0.00	NO	1.00	NO	0.00	NO
	R13	Residential	Bedroom	W19	329°N	0.00	NO	0.00	NO	0.00	NO	0.00	NO

Project Name: Ham Close  
 Project No.: HA 167\_R02  
 Report Title: Daylight & Sunlight - Proposed Scheme Rel 02 - Existing v Proposal  
 Date of Analysis: 21/03/2022

Floor Ref.	Room Ref.	Property Type	Room Use	Window Ref.	Window Orientation	Annual	Meets BRE Criteria	Winter	Meets BRE Criteria	Total Suns per Room Annual	Meets BRE Criteria	Total Suns per Room Winter	Meets BRE Criteria
	R14	Residential	LKD	W20	59°N	1.00	NO	0.00	NO	0.00	NO	0.00	NO
				W21	329°N	4.00	NO	0.00	NO				
	R15	Residential	LKD	W22	329°N	4.00	NO	0.00	NO	5.00	NO	0.00	NO
				W23	239°	3.00	NO	1.00	NO				
	R16	Residential	Bedroom	W24	329°N	0.00	NO	0.00	NO	5.00	NO	1.00	NO
	R17	Residential	Bedroom	W25	329°N	0.00	NO	0.00	NO	0.00	NO	0.00	NO
	R18	Residential	Bedroom	W26	329°N	1.00	NO	0.00	NO	1.00	NO	0.00	NO
	R19	Residential	Bedroom	W27	329°N	0.00	NO	0.00	NO	0.00	NO	0.00	NO
	R20	Residential	LKD	W28	59°N	0.00	NO	0.00	NO	0.00	NO	0.00	NO
				W29	329°N	2.00	NO	0.00	NO				
				W30	239°	14.00	NO	1.00	NO				
	R21	Residential	Kitchen	W31	329°N	0.00	NO	0.00	NO	14.00	NO	1.00	NO
	R22	Residential	Living Room	W32	329°N	1.00	NO	0.00	NO	0.00	NO	0.00	NO
				W33	239°	43.00	YES	12.00	YES				
	R23	Residential	Bedroom	W34	239°	35.00	YES	8.00	YES	43.00	YES	12.00	YES
	R24	Residential	Bedroom	W35	239°	35.00	YES	9.00	YES	35.00	YES	8.00	YES
						35.00	YES	9.00	YES			9.00	YES
Third	R1	Residential	Living Room	W1	149°	50.00	YES	16.00	YES				
				W36	239°	47.00	YES	15.00	YES	83.00	YES	23.00	YES
	R2	Residential	Kitchen	W2	149°	48.00	YES	14.00	YES	48.00	YES	14.00	YES
	R3	Residential	LKD	W3	149°	15.00	NO	14.00	YES	15.00	NO	14.00	YES
	R4	Residential	LKD	W4	149°	13.00	NO	12.00	YES				

Project Name: Ham Close  
 Project No.: HA 167\_R02  
 Report Title: Daylight & Sunlight - Proposed Scheme Rel 02 - Existing v Proposal  
 Date of Analysis: 21/03/2022

Floor Ref.	Room Ref.	Property Type	Room Use	Window Ref.	Window Orientation	Annual	Meets BRE Criteria	Winter	Meets BRE Criteria	Total Suns per Room Annual	Meets BRE Criteria	Total Suns per Room Winter	Meets BRE Criteria
	R5	Residential	LKD	W5	149°	52.00	YES	18.00	YES	13.00	NO	12.00	YES
				W6	149°	52.00	YES	18.00	YES				
				W7	59°N	11.00	NO	0.00	NO				
	R6	Residential	Bedroom	W8	149°	9.00	NO	9.00	YES	56.00	YES	18.00	YES
	R7	Residential	LKD	W9	162°	55.00	YES	23.00	YES	9.00	NO	9.00	YES
				W10	162°	55.00	YES	23.00	YES				
				W11	72°N	16.00	NO	3.00	NO				
	R8	Residential	Bedroom	W12	72°N	10.00	NO	1.00	NO	66.00	YES	23.00	YES
	R9	Residential	Bedroom	W13	72°N	11.00	NO	0.00	NO	10.00	NO	1.00	NO
	R10	Residential	LKD	W14	72°N	8.00	NO	0.00	NO	11.00	NO	0.00	NO
				W15	72°N	14.00	NO	3.00	NO				
				W16	342°N	2.00	NO	0.00	NO				
	R11	Residential	Bedroom	W17	342°N	0.00	NO	0.00	NO	16.00	NO	3.00	NO
	R12	Residential	Bedroom	W18	329°N	1.00	NO	0.00	NO	0.00	NO	0.00	NO
	R13	Residential	Bedroom	W19	329°N	0.00	NO	0.00	NO	1.00	NO	0.00	NO
	R14	Residential	LKD	W20	59°N	1.00	NO	0.00	NO	0.00	NO	0.00	NO
				W21	329°N	6.00	NO	0.00	NO				
	R15	Residential	LKD	W22	329°N	5.00	NO	0.00	NO	7.00	NO	0.00	NO
				W23	239°	4.00	NO	1.00	NO				
	R16	Residential	Bedroom	W24	329°N	0.00	NO	0.00	NO	6.00	NO	1.00	NO
	R17	Residential	Bedroom	W25	329°N	2.00	NO	0.00	NO	0.00	NO	0.00	NO
	R18	Residential	Bedroom	W26	329°N	0.00	NO	0.00	NO	2.00	NO	0.00	NO

Project Name: Ham Close  
 Project No.: HA 167\_R02  
 Report Title: Daylight & Sunlight - Proposed Scheme Rel 02 - Existing v Proposal  
 Date of Analysis: 21/03/2022

Floor Ref.	Room Ref.	Property Type	Room Use	Window Ref.	Window Orientation	Annual	Meets BRE Criteria	Winter	Meets BRE Criteria	Total Suns per Room Annual	Meets BRE Criteria	Total Suns per Room Winter	Meets BRE Criteria		
	R19	Residential	Bedroom	W27	329°N	0.00	NO	0.00	NO	0.00	NO	0.00	NO		
	R20	Residential	LKD	W28	59°N	0.00	NO	0.00	NO	0.00	NO	0.00	NO		
				W29	329°N	4.00	NO	0.00	NO						
				W30	239°	17.00	NO	2.00	NO						
	R21	Residential	Kitchen	W31	329°N	2.00	NO	0.00	NO	17.00	NO	2.00	NO		
	R22	Residential	Living Room	W32	329°N	2.00	NO	0.00	NO	2.00	NO	0.00	NO		
				W33	239°	46.00	YES	13.00	YES						
	R23	Residential	Bedroom	W34	239°	40.00	YES	8.00	YES	46.00	YES	13.00	YES		
	R24	Residential	Bedroom	W35	239°	40.00	YES	9.00	YES	40.00	YES	8.00	YES		
						40.00	YES	9.00	YES	40.00	YES	9.00	YES		
Fourth	R1	Residential	Living Room	W1	149°	54.00	YES	20.00	YES	90.00	YES	27.00	YES		
				W36	239°	50.00	YES	15.00	YES						
	R2	Residential	Kitchen	W2	149°	54.00	YES	20.00	YES	54.00	YES	20.00	YES		
	R3	Residential	LKD	W3	149°	14.00	NO	13.00	YES	14.00	NO	13.00	YES		
	R4	Residential	LKD	W4	149°	13.00	NO	12.00	YES	13.00	NO	12.00	YES		
						56.00	YES	21.00	YES						
	R5	Residential	LKD	W5	149°	56.00	YES	21.00	YES	59.00	YES	21.00	YES		
						W6	149°	56.00	YES					21.00	YES
						W7	59°N	11.00	NO					0.00	NO
	R6	Residential	Bedroom	W8	149°	10.00	NO	10.00	YES	10.00	NO	10.00	YES		
	R7	Residential	LKD	W9	162°	56.00	YES	24.00	YES	66.00	YES	24.00	YES		
W10						162°	56.00	YES	24.00					YES	
W11						72°N	13.00	NO	3.00					NO	
R8	Residential	Bedroom	W12	72°N	9.00	NO	1.00	NO							



Project Name: Ham Close  
 Project No.: HA 167\_R02  
 Report Title: Daylight & Sunlight - Proposed Scheme Rel 02 - Existing v Proposal  
 Date of Analysis: 21/03/2022

Floor Ref.	Room Ref.	Property Type	Room Use	Window Ref.	Window Orientation	Annual	Meets BRE Criteria	Winter	Meets BRE Criteria	Total Suns per Room Annual	Meets BRE Criteria	Total Suns per Room Winter	Meets BRE Criteria
	R9	Residential	Bedroom	W13	72°N	11.00	NO	0.00	NO	9.00	NO	1.00	NO
	R10	Residential	LKD	W14	72°N	7.00	NO	0.00	NO	11.00	NO	0.00	NO
				W15	72°N	13.00	NO	3.00	NO				
				W16	342°N	2.00	NO	0.00	NO				
	R11	Residential	Bedroom	W17	342°N	0.00	NO	0.00	NO	15.00	NO	3.00	NO
	R12	Residential	Bedroom	W18	329°N	0.00	NO	0.00	NO	0.00	NO	0.00	NO
	R13	Residential	Bedroom	W19	329°N	2.00	NO	0.00	NO	2.00	NO	0.00	NO
	R14	Residential	LKD	W20	59°N	0.00	NO	0.00	NO	0.00	NO	0.00	NO
				W21	329°N	7.00	NO	0.00	NO				
	R15	Residential	LKD	W22	329°N	8.00	NO	0.00	NO	8.00	NO	0.00	NO
				W23	239°	6.00	NO	1.00	NO				
	R16	Residential	Bedroom	W24	329°N	8.00	NO	0.00	NO	1.00	NO	1.00	NO
	R17	Residential	Bedroom	W25	329°N	1.00	NO	0.00	NO	3.00	NO	0.00	NO
	R18	Residential	Bedroom	W26	329°N	3.00	NO	0.00	NO	3.00	NO	0.00	NO
	R19	Residential	Bedroom	W27	329°N	0.00	NO	0.00	NO	0.00	NO	0.00	NO
	R20	Residential	LKD	W28	59°N	0.00	NO	0.00	NO	20.00	NO	2.00	NO
				W29	329°N	5.00	NO	0.00	NO				
				W30	239°	20.00	NO	2.00	NO				
	R21	Residential	Kitchen	W31	329°N	4.00	NO	0.00	NO	4.00	NO	0.00	NO
	R22	Residential	Living Room	W32	329°N	4.00	NO	0.00	NO	50.00	YES	16.00	YES
				W33	239°	50.00	YES	16.00	YES				

Project Name: Ham Close  
 Project No.: HA 167\_R02  
 Report Title: Daylight & Sunlight - Proposed Scheme Rel 02 - Existing v Proposal  
 Date of Analysis: 21/03/2022

Floor Ref.	Room Ref.	Property Type	Room Use	Window Ref.	Window Orientation	Annual	Meets BRE Criteria	Winter	Meets BRE Criteria	Total Suns per Room Annual	Meets BRE Criteria	Total Suns per Room Winter	Meets BRE Criteria
	R23	Residential	Bedroom	W34	239°	42.00	YES	11.00	YES	42.00	YES	11.00	YES
	R24	Residential	Bedroom	W35	239°	43.00	YES	12.00	YES	43.00	YES	12.00	YES
Fifth	R1	Residential	LKD	W1	149°	56.00	YES	21.00	YES	93.00	YES	29.00	YES
				W2	149°	30.00	YES	13.00	YES				
				W25	239°	52.00	YES	17.00	YES				
	R2	Residential	Bedroom	W3	149°	52.00	YES	14.00	YES	52.00	YES	14.00	YES
	R3	Residential	LKD	W4	149°	57.00	YES	23.00	YES	57.00	YES	23.00	YES
	R4	Residential	Bedroom	W5	149°	56.00	YES	21.00	YES	56.00	YES	21.00	YES
	R5	Residential	Bedroom	W6	149°	56.00	YES	21.00	YES	56.00	YES	21.00	YES
	R6	Residential	Bedroom	W7	149°	58.00	YES	24.00	YES	58.00	YES	24.00	YES
	R7	Residential	Kitchen	W8	162°	44.00	YES	18.00	YES	44.00	YES	18.00	YES
	R8	Residential	LD	W9	162°	56.00	YES	24.00	YES	69.00	YES	24.00	YES
				W10	72°N	30.00	YES	5.00	YES				
	R9	Residential	Bedroom	W11	72°N	23.00	NO	3.00	NO	23.00	NO	3.00	NO
	R10	Residential	Bedroom	W12	72°N	30.00	YES	5.00	YES	31.00	YES	5.00	YES
				W13	342°N	1.00	NO	0.00	NO				
	R11	Residential	Bedroom	W14	342°N	5.00	NO	0.00	NO	5.00	NO	0.00	NO
R12	Residential	Bedroom	W15	329°N	8.00	NO	0.00	NO	8.00	NO	0.00	NO	
R13	Residential	LKD	W16	329°N	5.00	NO	0.00	NO	8.00	NO	0.00	NO	
			W17	329°N	8.00	NO	0.00	NO					
R14	Residential	LKD	W18	329°N	2.00	NO	0.00	NO	8.00	NO	0.00	NO	

Project Name: Ham Close  
 Project No.: HA 167\_R02  
 Report Title: Daylight & Sunlight - Proposed Scheme Rel 02 - Existing v Proposal  
 Date of Analysis: 21/03/2022

Floor Ref.	Room Ref.	Property Type	Room Use	Window Ref.	Window Orientation	Annual	Meets BRE Criteria	Winter	Meets BRE Criteria	Total Suns per Room Annual	Meets BRE Criteria	Total Suns per Room Winter	Meets BRE Criteria
	R15	Residential	Bedroom	W19	329°N	4.00	NO	0.00	NO	2.00	NO	0.00	NO
	R16	Residential	Bedroom	W20	329°N	4.00	NO	0.00	NO	4.00	NO	0.00	NO
	R17	Residential	LKD	W21	329°N	8.00	NO	0.00	NO	4.00	NO	0.00	NO
				W22	329°N	8.00	NO	0.00	NO	8.00	NO	0.00	NO
	R18	Residential	Bedroom	W23	329°N	8.00	NO	0.00	NO	8.00	NO	0.00	NO
				W24	239°	52.00	YES	17.00	YES	52.00	YES	17.00	YES
<b>Block N</b>													
Ground	R1	Residential	LKD	W1	149°	21.00	NO	6.00	YES	35.00	YES	6.00	YES
				W2	59°N	16.00	NO	0.00	NO				
				W3	329°N	0.00	NO	0.00	NO				
	R2	Residential	Bedroom	W4	59°N	2.00	NO	0.00	NO	2.00	NO	0.00	NO
	R3	Residential	Bedroom	W5	59°N	14.00	NO	1.00	NO	14.00	NO	1.00	NO
	R4	Residential	KD	W6	59°N	11.00	NO	1.00	NO	11.00	NO	1.00	NO
				W7	329°N	0.00	NO	0.00	NO				
	R5	Residential	Living Room	W8	59°N	0.00	NO	0.00	NO	0.00	NO	0.00	NO
	R6	Residential	Bedroom	W9	59°N	0.00	NO	0.00	NO	0.00	NO	0.00	NO
	R7	Residential	LKD	W10	149°	8.00	NO	2.00	NO	11.00	NO	2.00	NO
				W11	59°N	9.00	NO	0.00	NO				
				W12	329°N	0.00	NO	0.00	NO				
First	R1	Residential	LKD	W1	149°	27.00	YES	12.00	YES	38.00	YES	17.00	YES
				W20	239°	12.00	NO	6.00	YES				

Project Name: Ham Close  
 Project No.: HA 167\_R02  
 Report Title: Daylight & Sunlight - Proposed Scheme Rel 02 - Existing v Proposal  
 Date of Analysis: 21/03/2022

Floor Ref.	Room Ref.	Property Type	Room Use	Window Ref.	Window Orientation	Annual	Meets BRE Criteria	Winter	Meets BRE Criteria	Total Suns per Room Annual	Meets BRE Criteria	Total Suns per Room Winter	Meets BRE Criteria
	R2	Residential	LKD	W2	149°	27.00	YES	12.00	YES				
				W3	59°N	18.00	NO	1.00	NO				
				W4	329°N	0.00	NO	0.00	NO	43.00	YES	13.00	YES
	R3	Residential	Bedroom	W5	59°N	2.00	NO	0.00	NO	2.00	NO	0.00	NO
	R4	Residential	Bedroom	W6	59°N	15.00	NO	2.00	NO	15.00	NO	2.00	NO
	R5	Residential	KD	W7	59°N	15.00	NO	2.00	NO				
				W8	329°N	0.00	NO	0.00	NO	15.00	NO	2.00	NO
	R6	Residential	Living Room	W9	59°N	0.00	NO	0.00	NO	0.00	NO	0.00	NO
	R7	Residential	Bedroom	W10	59°N	0.00	NO	0.00	NO	0.00	NO	0.00	NO
	R8	Residential	LKD	W11	149°	11.00	NO	3.00	NO				
				W12	59°N	12.00	NO	0.00	NO				
				W13	329°N	0.00	NO	0.00	NO	15.00	NO	3.00	NO
	R9	Residential	LKD	W14	329°N	0.00	NO	0.00	NO				
				W15	239°	7.00	NO	4.00	NO	7.00	NO	4.00	NO
	R10	Residential	Bedroom	W16	329°N	0.00	NO	0.00	NO				
				W17	239°	37.00	YES	11.00	YES	37.00	YES	11.00	YES
	R11	Residential	Bedroom	W18	239°	38.00	YES	11.00	YES				
				W19	149°	5.00	NO	5.00	YES	39.00	YES	12.00	YES
Second	R1	Residential	LKD	W1	149°	28.00	YES	13.00	YES				
				W20	239°	15.00	NO	8.00	YES	42.00	YES	20.00	YES
	R2	Residential	LKD	W2	149°	29.00	YES	13.00	YES				
				W3	59°N	19.00	NO	2.00	NO				
				W4	329°N	0.00	NO	0.00	NO	46.00	YES	15.00	YES
	R3	Residential	Bedroom	W5	59°N	3.00	NO	0.00	NO				

Project Name: Ham Close  
 Project No.: HA 167\_R02  
 Report Title: Daylight & Sunlight - Proposed Scheme Rel 02 - Existing v Proposal  
 Date of Analysis: 21/03/2022

Floor Ref.	Room Ref.	Property Type	Room Use	Window Ref.	Window Orientation	Annual	Meets BRE Criteria	Winter	Meets BRE Criteria	Total Suns per Room Annual	Meets BRE Criteria	Total Suns per Room Winter	Meets BRE Criteria	
	R4	Residential	Bedroom	W6	59°N	16.00	NO	2.00	NO	3.00	NO	0.00	NO	
	R5	Residential	KD	W7	59°N	16.00	NO	2.00	NO	16.00	NO	2.00	NO	
				W8	329°N	0.00	NO	0.00	NO					
	R6	Residential	Living Room	W9	59°N	1.00	NO	0.00	NO	16.00	NO	2.00	NO	
	R7	Residential	Bedroom	W10	59°N	1.00	NO	0.00	NO	1.00	NO	0.00	NO	
	R8	Residential	LKD	W11	149°	13.00	NO	3.00	NO					
				W12	59°N	16.00	NO	1.00	NO					
				W13	329°N	0.00	NO	0.00	NO					
	R9	Residential	LKD	W14	329°N	0.00	NO	0.00	NO	18.00	NO	3.00	NO	
				W15	239°	11.00	NO	6.00	YES					
	R10	Residential	Bedroom	W16	329°N	1.00	NO	0.00	NO	11.00	NO	6.00	YES	
				W17	239°	41.00	YES	14.00	YES					
	R11	Residential	Bedroom	W18	239°	43.00	YES	14.00	YES	42.00	YES	14.00	YES	
				W19	149°	5.00	NO	5.00	YES					
						44.00	YES				15.00	YES		
Third	R1	Residential	LKD	W1	149°	28.00	YES	13.00	YES					
				W20	239°	49.00	YES	18.00	YES					
	R2	Residential	LKD	W2	149°	28.00	YES	13.00	YES	74.00	YES	28.00	YES	
				W3	59°N	19.00	NO	2.00	NO					
				W4	329°N	0.00	NO	0.00	NO					
	R3	Residential	Bedroom	W5	59°N	4.00	NO	0.00	NO	45.00	YES	15.00	YES	
	R4	Residential	Bedroom	W6	59°N	19.00	NO	2.00	NO	4.00	NO	0.00	NO	
	R5	Residential	KD	W7	59°N	19.00	NO	2.00	NO	19.00	NO	2.00	NO	
				W8	329°N	0.00	NO	0.00	NO					

Project Name: Ham Close  
 Project No.: HA 167\_R02  
 Report Title: Daylight & Sunlight - Proposed Scheme Rel 02 - Existing v Proposal  
 Date of Analysis: 21/03/2022

Floor Ref.	Room Ref.	Property Type	Room Use	Window Ref.	Window Orientation	Annual	Meets BRE Criteria	Winter	Meets BRE Criteria	Total Suns per Room Annual	Meets BRE Criteria	Total Suns per Room Winter	Meets BRE Criteria
	R6	Residential	Living Room	W9	59°N	4.00	NO	0.00	NO	19.00	NO	2.00	NO
	R7	Residential	Bedroom	W10	59°N	4.00	NO	0.00	NO	4.00	NO	0.00	NO
	R8	Residential	LKD	W11	149°	12.00	NO	3.00	NO	4.00	NO	0.00	NO
				W12	59°N	20.00	NO	2.00	NO				
				W13	329°N	0.00	NO	0.00	NO				
	R9	Residential	LKD	W14	329°N	0.00	NO	0.00	NO	21.00	NO	3.00	NO
				W15	239°	35.00	YES	9.00	YES				
	R10	Residential	Bedroom	W16	329°N	1.00	NO	0.00	NO	35.00	YES	9.00	YES
				W17	239°	43.00	YES	15.00	YES				
	R11	Residential	Bedroom	W18	239°	47.00	YES	16.00	YES	44.00	YES	15.00	YES
				W19	149°	30.00	YES	13.00	YES				
						70.00	YES		YES	25.00	YES		YES
<b>Block O</b>													
Ground	R1	Residential	Bedroom	W1	149°	44.00	YES	12.00	YES	44.00	YES	12.00	YES
	R2	Residential	LKD	W2	149°	24.00	NO	10.00	YES				
				W3	59°N	9.00	NO	2.00	NO				
				W4	59°N	6.00	NO	0.00	NO				
	R3	Residential	LKD	W5	59°N	6.00	NO	0.00	NO	32.00	YES	12.00	YES
	R4	Residential	Bedroom	W6	59°N	2.00	NO	0.00	NO	6.00	NO	0.00	NO
				W7	59°N	6.00	NO	0.00	NO				
	R5	Residential	LKD	W8	59°N	3.00	NO	0.00	NO	6.00	NO	0.00	NO
				W9	59°N	8.00	NO	0.00	NO				
				W10	329°N	0.00	NO	0.00	NO				
						8.00	NO		NO	8.00	NO	0.00	NO

Project Name: Ham Close  
 Project No.: HA 167\_R02  
 Report Title: Daylight & Sunlight - Proposed Scheme Rel 02 - Existing v Proposal  
 Date of Analysis: 21/03/2022

Floor Ref.	Room Ref.	Property Type	Room Use	Window Ref.	Window Orientation	Annual	Meets BRE Criteria	Winter	Meets BRE Criteria	Total Suns per Room Annual	Meets BRE Criteria	Total Suns per Room Winter	Meets BRE Criteria
	R6	Residential	Bedroom	W11	329°N	0.00	NO	0.00	NO	0.00	NO	0.00	NO
First	R1	Residential	Bedroom	W1	149°	27.00	YES	13.00	YES	63.00	YES	26.00	YES
				W15	239°	36.00	YES	13.00	YES				
	R2	Residential	LKD	W2	149°	27.00	YES	13.00	YES	35.00	YES	15.00	YES
				W3	59°N	10.00	NO	3.00	NO				
				W4	59°N	6.00	NO	0.00	NO				
	R3	Residential	LKD	W5	59°N	6.00	NO	0.00	NO	6.00	NO	0.00	NO
	R4	Residential	Bedroom	W6	59°N	2.00	NO	0.00	NO	6.00	NO	0.00	NO
				W7	59°N	6.00	NO	0.00	NO				
	R5	Residential	LKD	W8	59°N	3.00	NO	0.00	NO	8.00	NO	0.00	NO
				W9	59°N	8.00	NO	0.00	NO				
W10				329°N	0.00	NO	0.00	NO					
R6	Residential	Bedroom	W11	329°N	0.00	NO	0.00	NO	26.00	YES	5.00	YES	
			W12	239°	26.00	YES	5.00	YES					
R7	Residential	Bedroom	W13	239°	29.00	YES	6.00	YES	29.00	YES	6.00	YES	
R8	Residential	Bedroom	W14	239°	33.00	YES	10.00	YES	33.00	YES	10.00	YES	
Second	R1	Residential	Bedroom	W1	149°	27.00	YES	13.00	YES	68.00	YES	26.00	YES
				W15	239°	41.00	YES	13.00	YES				
	R2	Residential	LKD	W2	149°	27.00	YES	13.00	YES	36.00	YES	15.00	YES
				W3	59°N	11.00	NO	3.00	NO				
				W4	59°N	7.00	NO	0.00	NO				
R3	Residential	LKD	W5	59°N	7.00	NO	0.00	NO	7.00	NO	0.00	NO	
R4	Residential	Bedroom	W6	59°N	3.00	NO	0.00	NO	3.00	NO	0.00	NO	

Project Name: Ham Close  
 Project No.: HA 167\_R02  
 Report Title: Daylight & Sunlight - Proposed Scheme Rel 02 - Existing v Proposal  
 Date of Analysis: 21/03/2022

Floor Ref.	Room Ref.	Property Type	Room Use	Window Ref.	Window Orientation	Annual	Meets BRE Criteria	Winter	Meets BRE Criteria	Total Suns per Room Annual	Meets BRE Criteria	Total Suns per Room Winter	Meets BRE Criteria
	R5	Residential	Bedroom	W7	59°N	7.00	NO	0.00	NO	7.00	NO	0.00	NO
	R6	Residential	KD	W8	59°N	3.00	NO	0.00	NO	3.00	NO	0.00	NO
	R7	Residential	Living Room	W9 W10	59°N 329°N	8.00 0.00	NO NO	0.00 0.00	NO NO	8.00	NO	0.00	NO
	R8	Residential	Bedroom	W11 W12	329°N 239°	0.00 33.00	NO YES	0.00 8.00	NO YES	33.00	YES	8.00	YES
	R9	Residential	Bedroom	W13	239°	34.00	YES	8.00	YES	34.00	YES	8.00	YES
	R10	Residential	Bedroom	W14	239°	39.00	YES	11.00	YES	39.00	YES	11.00	YES
Third	R1	Residential	Bedroom	W1 W15	149° 239°	27.00 45.00	YES YES	13.00 14.00	YES YES	72.00	YES	27.00	YES
	R2	Residential	Living Room	W2 W3	149° 59°N	27.00 23.00	YES NO	13.00 3.00	YES NO	45.00	YES	15.00	YES
	R3	Residential	KD	W4	59°N	14.00	NO	0.00	NO	14.00	NO	0.00	NO
	R4	Residential	LKD	W5	59°N	7.00	NO	0.00	NO	7.00	NO	0.00	NO
	R5	Residential	Bedroom	W6	59°N	3.00	NO	0.00	NO	3.00	NO	0.00	NO
	R6	Residential	Bedroom	W7	59°N	7.00	NO	0.00	NO	7.00	NO	0.00	NO
	R7	Residential	KD	W8	59°N	3.00	NO	0.00	NO	3.00	NO	0.00	NO
	R8	Residential	Living Room	W9 W10	59°N 329°N	18.00 0.00	NO NO	0.00 0.00	NO NO	18.00	NO	0.00	NO
	R9	Residential	Bedroom	W11 W12	329°N 239°	0.00 39.00	NO YES	0.00 13.00	NO YES	39.00	YES	13.00	YES



Project Name: Ham Close  
 Project No.: HA 167\_R02  
 Report Title: Daylight & Sunlight - Proposed Scheme Rel 02 - Existing v Proposal  
 Date of Analysis: 21/03/2022

Floor Ref.	Room Ref.	Property Type	Room Use	Window Ref.	Window Orientation	Annual	Meets BRE Criteria	Winter	Meets BRE Criteria	Total Suns per Room Annual	Meets BRE Criteria	Total Suns per Room Winter	Meets BRE Criteria
	R10	Residential	Bedroom	W13	239°	39.00	YES	13.00	YES	39.00	YES	13.00	YES
	R11	Residential	Bedroom	W14	239°	44.00	YES	13.00	YES	44.00	YES	13.00	YES
<b>Block P</b>													
Ground	R1	Residential	LKD	W1	149°	39.00	YES	4.00	NO	39.00	YES	4.00	NO
				W12	329°N	0.00	NO	0.00	NO				
	R2	Residential	LKD	W2	149°	41.00	YES	6.00	YES	46.00	YES	6.00	YES
				W11	329°N	5.00	NO	0.00	NO				
	R3	Residential	LKD	W3	149°	39.00	YES	5.00	YES	44.00	YES	5.00	YES
				W10	329°N	5.00	NO	0.00	NO				
	R4	Residential	LKD	W4	149°	41.00	YES	4.00	NO	46.00	YES	4.00	NO
				W9	329°N	5.00	NO	0.00	NO				
	R5	Residential	LKD	W5	149°	38.00	YES	5.00	YES	43.00	YES	5.00	YES
				W8	329°N	5.00	NO	0.00	NO				
	R6	Residential	LKD	W6	149°	36.00	YES	4.00	NO	41.00	YES	4.00	NO
				W7	329°N	5.00	NO	0.00	NO				
First	R1	Residential	Bedroom	W1	149°	40.00	YES	5.00	YES	40.00	YES	5.00	YES
	R2	Residential	Bedroom	W2	149°	31.00	YES	4.00	NO	31.00	YES	4.00	NO
	R3	Residential	Bedroom	W3	149°	41.00	YES	7.00	YES	41.00	YES	7.00	YES
	R4	Residential	Bedroom	W4	149°	35.00	YES	8.00	YES	35.00	YES	8.00	YES
	R5	Residential	Bedroom	W5	149°	41.00	YES	7.00	YES	41.00	YES	7.00	YES
	R6	Residential	Bedroom	W6	149°	31.00	YES	4.00	NO				

Project Name: Ham Close  
 Project No.: HA 167\_R02  
 Report Title: Daylight & Sunlight - Proposed Scheme Rel 02 - Existing v Proposal  
 Date of Analysis: 21/03/2022

Floor Ref.	Room Ref.	Property Type	Room Use	Window Ref.	Window Orientation	Annual	Meets BRE Criteria	Winter	Meets BRE Criteria	Total Suns per Room Annual	Meets BRE Criteria	Total Suns per Room Winter	Meets BRE Criteria
	R7	Residential	Bedroom	W7	149°	38.00	YES	4.00	NO	31.00	YES	4.00	NO
	R8	Residential	Bedroom	W8	149°	31.00	YES	3.00	NO	38.00	YES	4.00	NO
	R9	Residential	Bedroom	W9	149°	39.00	YES	6.00	YES	31.00	YES	3.00	NO
	R10	Residential	Bedroom	W10	149°	33.00	YES	7.00	YES	39.00	YES	6.00	YES
	R11	Residential	Bedroom	W11	149°	38.00	YES	6.00	YES	33.00	YES	7.00	YES
	R12	Residential	Bedroom	W12	149°	31.00	YES	6.00	YES	38.00	YES	6.00	YES
	R13	Residential	Bedroom	W13	329°N	6.00	NO	0.00	NO	31.00	YES	6.00	YES
	R14	Residential	Bedroom	W14	329°N	6.00	NO	0.00	NO	6.00	NO	0.00	NO
	R15	Residential	Bedroom	W15	329°N	6.00	NO	0.00	NO	6.00	NO	0.00	NO
	R16	Residential	Bedroom	W16	329°N	6.00	NO	0.00	NO	6.00	NO	0.00	NO
	R17	Residential	Bedroom	W17	329°N	5.00	NO	0.00	NO	6.00	NO	0.00	NO
	R18	Residential	Bedroom	W18	329°N	0.00	NO	0.00	NO	5.00	NO	0.00	NO
						0.00	NO	0.00	NO	0.00	NO	0.00	NO
Second	R1	Residential	Bedroom	W1	149°	49.00	YES	9.00	YES	49.00	YES	9.00	YES
	R2	Residential	Bedroom	W2	149°	55.00	YES	12.00	YES	55.00	YES	12.00	YES
	R3	Residential	Bedroom	W3	149°	56.00	YES	14.00	YES	56.00	YES	14.00	YES
	R4	Residential	Bedroom	W4	149°	56.00	YES	13.00	YES	56.00	YES	13.00	YES
	R5	Residential	Bedroom	W5	149°	56.00	YES	15.00	YES	56.00	YES	15.00	YES
	R6	Residential	Bedroom	W6	149°	55.00	YES	14.00	YES	56.00	YES	15.00	YES

Project Name: Ham Close  
 Project No.: HA 167\_R02  
 Report Title: Daylight & Sunlight - Proposed Scheme Rel 02 - Existing v Proposal  
 Date of Analysis: 21/03/2022

Floor Ref.	Room Ref.	Property Type	Room Use	Window Ref.	Window Orientation	Annual	Meets BRE Criteria	Winter	Meets BRE Criteria	Total Suns per Room Annual	Meets BRE Criteria	Total Suns per Room Winter	Meets BRE Criteria
										55.00	YES	14.00	YES
<b>Block Q</b>													
Ground	R1	Residential	LKD	W1	149°	30.00	YES	6.00	YES	36.00	YES	6.00	YES
				W12	329°N	6.00	NO	0.00	NO				
R2	Residential	LKD	W2	149°	30.00	YES	5.00	YES	36.00	YES	5.00	YES	
			W11	329°N	6.00	NO	0.00	NO					
R3	Residential	LKD	W3	149°	30.00	YES	4.00	NO	35.00	YES	4.00	NO	
			W10	329°N	5.00	NO	0.00	NO					
R4	Residential	LKD	W4	149°	29.00	YES	3.00	NO	34.00	YES	3.00	NO	
			W9	329°N	5.00	NO	0.00	NO					
R5	Residential	LKD	W5	149°	33.00	YES	4.00	NO	39.00	YES	4.00	NO	
			W8	329°N	6.00	NO	0.00	NO					
R6	Residential	LKD	W6	149°	37.00	YES	3.00	NO	43.00	YES	3.00	NO	
			W7	329°N	6.00	NO	0.00	NO					
First	R1	Residential	Bedroom	W1	149°	35.00	YES	7.00	YES	35.00	YES	7.00	YES
	R2	Residential	Bedroom	W2	149°	27.00	YES	5.00	YES	27.00	YES	5.00	YES
	R3	Residential	Bedroom	W3	149°	34.00	YES	7.00	YES	34.00	YES	7.00	YES
	R4	Residential	Bedroom	W4	149°	22.00	NO	2.00	NO	22.00	NO	2.00	NO
	R5	Residential	Bedroom	W5	149°	32.00	YES	4.00	NO	32.00	YES	4.00	NO
	R6	Residential	Bedroom	W6	149°	24.00	NO	2.00	NO	24.00	NO	2.00	NO
	R7	Residential	Bedroom	W7	149°	32.00	YES	2.00	NO	32.00	YES	2.00	NO

Project Name: Ham Close  
 Project No.: HA 167\_R02  
 Report Title: Daylight & Sunlight - Proposed Scheme Rel 02 - Existing v Proposal  
 Date of Analysis: 21/03/2022

Floor Ref.	Room Ref.	Property Type	Room Use	Window Ref.	Window Orientation	Annual	Meets BRE Criteria	Winter	Meets BRE Criteria	Total Suns per Room Annual	Meets BRE Criteria	Total Suns per Room Winter	Meets BRE Criteria
	R8	Residential	Bedroom	W8	149°	24.00	NO	1.00	NO	24.00	NO	1.00	NO
	R9	Residential	Bedroom	W9	149°	32.00	YES	2.00	NO	32.00	YES	2.00	NO
	R10	Residential	Bedroom	W10	149°	26.00	YES	0.00	NO	26.00	YES	0.00	NO
	R11	Residential	Bedroom	W11	149°	35.00	YES	2.00	NO	35.00	YES	2.00	NO
	R12	Residential	Bedroom	W12	149°	30.00	YES	2.00	NO	30.00	YES	2.00	NO
	R13	Residential	Bedroom	W13	329°N	6.00	NO	0.00	NO	6.00	NO	0.00	NO
	R14	Residential	Bedroom	W14	329°N	6.00	NO	0.00	NO	6.00	NO	0.00	NO
	R15	Residential	Bedroom	W15	329°N	6.00	NO	0.00	NO	6.00	NO	0.00	NO
	R16	Residential	Bedroom	W16	329°N	6.00	NO	0.00	NO	6.00	NO	0.00	NO
	R17	Residential	Bedroom	W17	329°N	6.00	NO	0.00	NO	6.00	NO	0.00	NO
	R18	Residential	Bedroom	W18	329°N	6.00	NO	0.00	NO	6.00	NO	0.00	NO
Second	R1	Residential	Bedroom	W1	149°	53.00	YES	13.00	YES	53.00	YES	13.00	YES
	R2	Residential	Bedroom	W2	149°	53.00	YES	12.00	YES	53.00	YES	12.00	YES
	R3	Residential	Bedroom	W3	149°	50.00	YES	9.00	YES	50.00	YES	9.00	YES
	R4	Residential	Bedroom	W4	149°	50.00	YES	7.00	YES	50.00	YES	7.00	YES
	R5	Residential	Bedroom	W5	149°	50.00	YES	9.00	YES	50.00	YES	9.00	YES
	R6	Residential	Bedroom	W6	149°	51.00	YES	10.00	YES	51.00	YES	10.00	YES

**Block R**

Project Name: Ham Close  
 Project No.: HA 167\_R02  
 Report Title: Daylight & Sunlight - Proposed Scheme Rel 02 - Existing v Proposal  
 Date of Analysis: 21/03/2022

Floor Ref.	Room Ref.	Property Type	Room Use	Window Ref.	Window Orientation	Annual	Meets BRE Criteria	Winter	Meets BRE Criteria	Total Suns per Room Annual	Meets BRE Criteria	Total Suns per Room Winter	Meets BRE Criteria
Ground	R1	Residential	LKD	W1	149°	0.00	NO	0.00	NO	5.00	NO	4.00	NO
				W15	239°	5.00	NO	4.00	NO				
	R2	Residential	LKD	W2	149°	1.00	NO	1.00	NO	11.00	NO	1.00	NO
				W3	59°N	10.00	NO	0.00	NO				
	R3	Residential	Bedroom	W4	59°N	9.00	NO	0.00	NO	9.00	NO	0.00	NO
	R4	Residential	LKD	W5	59°N	2.00	NO	0.00	NO	2.00	NO	0.00	NO
				W6	329°N	0.00	NO	0.00	NO				
	R5	Residential	Bedroom	W7	59°N	0.00	NO	0.00	NO	1.00	NO	0.00	NO
W8				329°N	1.00	NO	0.00	NO					
R6	Residential	LKD	W9	329°N	0.00	NO	0.00	NO	1.00	NO	0.00	NO	
			W10	329°N	0.00	NO	0.00	NO					
			W11	239°	1.00	NO	0.00	NO					
R7	Residential	Bedroom	W12	329°N	1.00	NO	0.00	NO	6.00	NO	1.00	NO	
			W13	239°	5.00	NO	1.00	NO					
R8	Residential	Bedroom	W14	239°	7.00	NO	2.00	NO	7.00	NO	2.00	NO	
First	R1	Residential	LKD	W1	149°	0.00	NO	0.00	NO	15.00	NO	5.00	YES
				W17	239°	15.00	NO	5.00	YES				
	R2	Residential	Bedroom	W2	149°	1.00	NO	1.00	NO	1.00	NO	1.00	NO
	R3	Residential	Bedroom	W3	149°	41.00	YES	11.00	YES	41.00	YES	11.00	YES
	R4	Residential	Bedroom	W4	149°	37.00	YES	8.00	YES	37.00	YES	8.00	YES
	R5	Residential	Bedroom	W5	149°	0.00	NO	0.00	NO	0.00	NO	0.00	NO
R6	Residential	LKD	W6	149°	1.00	NO	1.00	NO					

Project Name: Ham Close  
 Project No.: HA 167\_R02  
 Report Title: Daylight & Sunlight - Proposed Scheme Rel 02 - Existing v Proposal  
 Date of Analysis: 21/03/2022

Floor Ref.	Room Ref.	Property Type	Room Use	Window Ref.	Window Orientation	Annual	Meets BRE Criteria	Winter	Meets BRE Criteria	Total Suns per Room Annual	Meets BRE Criteria	Total Suns per Room Winter	Meets BRE Criteria
				W7	59°N	9.00	NO	0.00	NO				
	R7	Residential	LKD	W8	59°N	2.00	NO	0.00	NO	10.00	NO	1.00	NO
				W9	329°N	0.00	NO	0.00	NO				
	R8	Residential	Bedroom	W10	59°N	0.00	NO	0.00	NO	2.00	NO	0.00	NO
				W11	329°N	3.00	NO	0.00	NO				
	R9	Residential	Bedroom	W12	329°N	2.00	NO	0.00	NO	3.00	NO	0.00	NO
	R10	Residential	Bedroom	W13	329°N	2.00	NO	0.00	NO	2.00	NO	0.00	NO
				W14	239°	3.00	NO	0.00	NO				
	R11	Residential	LKD	W15	329°N	3.00	NO	0.00	NO	3.00	NO	0.00	NO
				W16	239°	8.00	NO	1.00	NO	9.00	NO	1.00	NO
Second	R1	Residential	LKD	W1	149°	1.00	NO	1.00	NO				
				W17	239°	18.00	NO	6.00	YES	18.00	NO	6.00	YES
	R2	Residential	Bedroom	W2	149°	2.00	NO	1.00	NO	2.00	NO	1.00	NO
	R3	Residential	Bedroom	W3	149°	44.00	YES	11.00	YES	44.00	YES	11.00	YES
	R4	Residential	Bedroom	W4	149°	42.00	YES	10.00	YES	42.00	YES	10.00	YES
	R5	Residential	Bedroom	W5	149°	1.00	NO	1.00	NO	1.00	NO	1.00	NO
	R6	Residential	LKD	W6	149°	1.00	NO	1.00	NO				
				W7	59°N	10.00	NO	0.00	NO	11.00	NO	1.00	NO
	R7	Residential	LKD	W8	59°N	2.00	NO	0.00	NO	2.00	NO	0.00	NO
				W9	329°N	0.00	NO	0.00	NO				
	R8	Residential	Bedroom	W10	59°N	0.00	NO	0.00	NO				
				W11	329°N	5.00	NO	0.00	NO	5.00	NO	0.00	NO

Project Name: Ham Close  
 Project No.: HA 167\_R02  
 Report Title: Daylight & Sunlight - Proposed Scheme Rel 02 - Existing v Proposal  
 Date of Analysis: 21/03/2022

Floor Ref.	Room Ref.	Property Type	Room Use	Window Ref.	Window Orientation	Annual	Meets BRE Criteria	Winter	Meets BRE Criteria	Total Suns per Room Annual	Meets BRE Criteria	Total Suns per Room Winter	Meets BRE Criteria
	R9	Residential	Bedroom	W12	329°N	4.00	NO	0.00	NO	4.00	NO	0.00	NO
	R10	Residential	Bedroom	W13 W14	329°N 239°	4.00 5.00	NO NO	0.00 0.00	NO NO	5.00	NO	0.00	NO
	R11	Residential	LKD	W15 W16	329°N 239°	5.00 15.00	NO NO	0.00 2.00	NO NO	16.00	NO	2.00	NO
Third	R1	Residential	LKD	W1 W17	149° 239°	4.00 23.00	NO NO	4.00 7.00	NO YES	26.00	YES	10.00	YES
	R2	Residential	Bedroom	W2	149°	4.00	NO	3.00	NO	4.00	NO	3.00	NO
	R3	Residential	Bedroom	W3	149°	50.00	YES	16.00	YES	50.00	YES	16.00	YES
	R4	Residential	Bedroom	W4	149°	49.00	YES	15.00	YES	49.00	YES	15.00	YES
	R5	Residential	Bedroom	W5	149°	2.00	NO	2.00	NO	2.00	NO	2.00	NO
	R6	Residential	LKD	W6 W7	149° 59°N	2.00 10.00	NO NO	1.00 0.00	NO NO	11.00	NO	1.00	NO
	R7	Residential	LKD	W8 W9	59°N 329°N	5.00 0.00	NO NO	0.00 0.00	NO NO	5.00	NO	0.00	NO
	R8	Residential	Bedroom	W10 W11	59°N 329°N	0.00 5.00	NO NO	0.00 0.00	NO NO	5.00	NO	0.00	NO
	R9	Residential	Bedroom	W12	329°N	5.00	NO	0.00	NO	5.00	NO	0.00	NO
	R10	Residential	Bedroom	W13 W14	329°N 239°	5.00 6.00	NO NO	0.00 0.00	NO NO	7.00	NO	0.00	NO
	R11	Residential	LKD	W15 W16	329°N 239°	7.00 23.00	NO NO	0.00 3.00	NO NO	25.00	YES	3.00	NO

Project Name: Ham Close  
 Project No.: HA 167\_R02  
 Report Title: Daylight & Sunlight - Proposed Scheme Rel 02 - Existing v Proposal  
 Date of Analysis: 21/03/2022

Floor Ref.	Room Ref.	Property Type	Room Use	Window Ref.	Window Orientation	Annual	Meets BRE Criteria	Winter	Meets BRE Criteria	Total Suns per Room Annual	Meets BRE Criteria	Total Suns per Room Winter	Meets BRE Criteria
Fourth	R1	Residential	LKD	W1	149°	64.00	YES	22.00	YES	83.00	YES	24.00	YES
				W17	239°	36.00	YES	11.00	YES				
	R2	Residential	Bedroom	W2	149°	54.00	YES	19.00	YES	54.00	YES	19.00	YES
	R3	Residential	Bedroom	W3	149°	54.00	YES	19.00	YES	54.00	YES	19.00	YES
	R4	Residential	Bedroom	W4	149°	54.00	YES	19.00	YES	54.00	YES	19.00	YES
	R5	Residential	Bedroom	W5	149°	54.00	YES	19.00	YES	54.00	YES	19.00	YES
	R6	Residential	LKD	W6	149°	62.00	YES	20.00	YES	62.00	YES	20.00	YES
				W7	59°N	10.00	NO	0.00	NO				
	R7	Residential	LKD	W8	59°N	9.00	NO	0.00	NO	9.00	NO	0.00	NO
				W9	329°N	0.00	NO	0.00	NO				
	R8	Residential	Bedroom	W10	59°N	0.00	NO	0.00	NO	5.00	NO	0.00	NO
W11				329°N	5.00	NO	0.00	NO					
R9	Residential	Bedroom	W12	329°N	5.00	NO	0.00	NO	5.00	NO	0.00	NO	
R10	Residential	Bedroom	W13	329°N	5.00	NO	0.00	NO	24.00	NO	2.00	NO	
			W14	239°	23.00	NO	2.00	NO					
R11	Residential	LKD	W15	329°N	8.00	NO	0.00	NO	36.00	YES	6.00	YES	
			W16	239°	35.00	YES	6.00	YES					
<b>Block S</b>													
Ground	R1	Residential	LKD	W1	149°	1.00	NO	1.00	NO	21.00	NO	5.00	YES
				W26	284°N	1.00	NO	0.00	NO				
W27				194°	19.00	NO	4.00	NO					
R2	Residential	Bedroom	W2	239°	4.00	NO	4.00	NO					



Project Name: Ham Close  
 Project No.: HA 167\_R02  
 Report Title: Daylight & Sunlight - Proposed Scheme Rel 02 - Existing v Proposal  
 Date of Analysis: 21/03/2022

Floor Ref.	Room Ref.	Property Type	Room Use	Window Ref.	Window Orientation	Annual	Meets BRE Criteria	Winter	Meets BRE Criteria	Total Suns per Room Annual	Meets BRE Criteria	Total Suns per Room Winter	Meets BRE Criteria
				W3	149°	38.00	YES	3.00	NO				
	R3	Residential	Bedroom	W4	149°	31.00	YES	4.00	NO	40.00	YES	5.00	YES
	R4	Residential	Bedroom	W5	149°	28.00	YES	7.00	YES	31.00	YES	4.00	NO
	R5	Residential	Bedroom	W6	149°	42.00	YES	12.00	YES	28.00	YES	7.00	YES
				W7	59°N	7.00	NO	0.00	NO	45.00	YES	12.00	YES
	R6	Residential	LKD	W8	149°	7.00	NO	3.00	NO				
				W9	104°	22.00	NO	0.00	NO				
				W10	14°N	0.00	NO	0.00	NO	25.00	YES	3.00	NO
	R7	Residential	LKD	W11	104°	17.00	NO	0.00	NO				
				W12	14°N	0.00	NO	0.00	NO				
				W13	329°N	4.00	NO	0.00	NO	21.00	NO	0.00	NO
	R8	Residential	Bedroom	W14	329°N	1.00	NO	0.00	NO	1.00	NO	0.00	NO
	R9	Residential	Bedroom	W15	329°N	0.00	NO	0.00	NO	0.00	NO	0.00	NO
	R10	Residential	Bedroom	W16	59°N	0.00	NO	0.00	NO				
				W17	329°N	4.00	NO	0.00	NO	4.00	NO	0.00	NO
	R11	Residential	Bedroom	W18	329°N	1.00	NO	0.00	NO	1.00	NO	0.00	NO
	R12	Residential	LKD	W19	329°N	6.00	NO	0.00	NO				
				W20	239°	16.00	NO	1.00	NO	16.00	NO	1.00	NO
	R13	Residential	Bedroom	W21	329°N	4.00	NO	0.00	NO				
				W22	329°N	1.00	NO	0.00	NO	4.00	NO	0.00	NO
	R14	Residential	LKD	W23	329°N	6.00	NO	0.00	NO				
				W24	284°N	5.00	NO	0.00	NO				
				W25	194°	9.00	NO	2.00	NO	16.00	NO	2.00	NO

Project Name: Ham Close  
 Project No.: HA 167\_R02  
 Report Title: Daylight & Sunlight - Proposed Scheme Rel 02 - Existing v Proposal  
 Date of Analysis: 21/03/2022

Floor Ref.	Room Ref.	Property Type	Room Use	Window Ref.	Window Orientation	Annual	Meets BRE Criteria	Winter	Meets BRE Criteria	Total Suns per Room Annual	Meets BRE Criteria	Total Suns per Room Winter	Meets BRE Criteria
First	R1	Residential	LKD	W1	149°	2.00	NO	2.00	NO	25.00	YES	9.00	YES
				W34	284°N	1.00	NO	0.00	NO				
				W35	194°	22.00	NO	7.00	YES				
	R2	Residential	Bedroom	W2	239°	5.00	NO	5.00	YES	44.00	YES	7.00	YES
				W3	149°	43.00	YES	6.00	YES				
	R3	Residential	Bedroom	W4	149°	33.00	YES	6.00	YES	33.00	YES	6.00	YES
	R4	Residential	LKD	W5	149°	4.00	NO	4.00	NO	4.00	NO	4.00	NO
	R5	Residential	Bedroom	W6	239°	3.00	NO	3.00	NO	44.00	YES	8.00	YES
				W7	149°	43.00	YES	7.00	YES				
	R6	Residential	Bedroom	W8	149°	44.00	YES	11.00	YES	47.00	YES	11.00	YES
				W9	59°N	7.00	NO	0.00	NO				
	R7	Residential	LKD	W10	149°	6.00	NO	4.00	NO	6.00	NO	4.00	NO
	R8	Residential	Bedroom	W11	149°	31.00	YES	7.00	YES	31.00	YES	7.00	YES
R9	Residential	Bedroom	W12	149°	47.00	YES	13.00	YES	51.00	YES	13.00	YES	
			W13	59°N	10.00	NO	0.00	NO					
R10	Residential	LKD	W14	149°	7.00	NO	3.00	NO	27.00	YES	3.00	NO	
			W15	104°	24.00	NO	0.00	NO					
			W16	14°N	0.00	NO	0.00	NO					
R11	Residential	LKD	W17	104°	19.00	NO	0.00	NO	25.00	YES	0.00	NO	
			W18	14°N	0.00	NO	0.00	NO					
			W19	329°N	6.00	NO	0.00	NO					
R12	Residential	Bedroom	W20	329°N	1.00	NO	0.00	NO	1.00	NO	0.00	NO	
R13	Residential	Bedroom	W21	329°N	0.00	NO	0.00	NO	0.00	NO	0.00	NO	

Project Name: Ham Close  
 Project No.: HA 167\_R02  
 Report Title: Daylight & Sunlight - Proposed Scheme Rel 02 - Existing v Proposal  
 Date of Analysis: 21/03/2022

Floor Ref.	Room Ref.	Property Type	Room Use	Window Ref.	Window Orientation	Annual	Meets BRE Criteria	Winter	Meets BRE Criteria	Total Suns per Room Annual	Meets BRE Criteria	Total Suns per Room Winter	Meets BRE Criteria
	R14	Residential	LKD	W22	59°N	0.00	NO	0.00	NO	5.00	NO	0.00	NO
				W23	329°N	5.00	NO	0.00	NO				
	R15	Residential	Bedroom	W24	329°N	5.00	NO	0.00	NO	5.00	NO	0.00	NO
	R16	Residential	Bedroom	W25	329°N	6.00	NO	0.00	NO	6.00	NO	0.00	NO
	R17	Residential	Bedroom	W26	329°N	0.00	NO	0.00	NO	0.00	NO	0.00	NO
	R18	Residential	LKD	W27	329°N	5.00	NO	0.00	NO	18.00	NO	1.00	NO
				W28	239°	17.00	NO	1.00	NO				
	R19	Residential	Bedroom	W29	329°N	6.00	NO	0.00	NO	6.00	NO	0.00	NO
	R20	Residential	Bedroom	W30	329°N	6.00	NO	0.00	NO	6.00	NO	0.00	NO
	R21	Residential	LKD	W31	329°N	6.00	NO	0.00	NO	19.00	NO	3.00	NO
				W32	284°N	6.00	NO	0.00	NO				
				W33	194°	13.00	NO	3.00	NO				
Second	R1	Residential	LKD	W1	149°	5.00	NO	5.00	YES	34.00	YES	14.00	YES
				W34	284°N	2.00	NO	0.00	NO				
				W35	194°	28.00	YES	10.00	YES				
	R2	Residential	Bedroom	W2	239°	6.00	NO	6.00	YES	52.00	YES	15.00	YES
				W3	149°	51.00	YES	14.00	YES	39.00	YES	12.00	YES
	R3	Residential	Bedroom	W4	149°	39.00	YES	12.00	YES	5.00	NO	5.00	YES
	R4	Residential	LKD	W5	149°	5.00	NO	5.00	YES	50.00	YES	13.00	YES
	R5	Residential	Bedroom	W6	239°	5.00	NO	5.00	YES				
				W7	149°	49.00	YES	12.00	YES				
	R6	Residential	Bedroom	W8	149°	51.00	YES	14.00	YES	8.00	NO	0.00	NO
				W9	59°N	8.00	NO	0.00	NO				

Project Name: Ham Close  
 Project No.: HA 167\_R02  
 Report Title: Daylight & Sunlight - Proposed Scheme Rel 02 - Existing v Proposal  
 Date of Analysis: 21/03/2022

Floor Ref.	Room Ref.	Property Type	Room Use	Window Ref.	Window Orientation	Annual	Meets BRE Criteria	Winter	Meets BRE Criteria	Total Suns per Room Annual	Meets BRE Criteria	Total Suns per Room Winter	Meets BRE Criteria
	R7	Residential	LKD	W10	149°	8.00	NO	5.00	YES	53.00	YES	14.00	YES
	R8	Residential	Bedroom	W11	149°	37.00	YES	9.00	YES	8.00	NO	5.00	YES
	R9	Residential	Bedroom	W12	149°	51.00	YES	14.00	YES	37.00	YES	9.00	YES
				W13	59°N	10.00	NO	0.00	NO				
	R10	Residential	LKD	W14	149°	8.00	NO	4.00	NO	55.00	YES	14.00	YES
				W15	104°	26.00	YES	0.00	NO				
				W16	14°N	0.00	NO	0.00	NO				
	R11	Residential	LKD	W17	104°	21.00	NO	1.00	NO	30.00	YES	4.00	NO
				W18	14°N	0.00	NO	0.00	NO				
				W19	329°N	8.00	NO	0.00	NO				
	R12	Residential	Bedroom	W20	329°N	2.00	NO	0.00	NO	29.00	YES	1.00	NO
	R13	Residential	Bedroom	W21	329°N	0.00	NO	0.00	NO	2.00	NO	0.00	NO
	R14	Residential	LKD	W22	59°N	0.00	NO	0.00	NO	0.00	NO	0.00	NO
				W23	329°N	7.00	NO	0.00	NO				
	R15	Residential	Bedroom	W24	329°N	7.00	NO	0.00	NO	7.00	NO	0.00	NO
	R16	Residential	Bedroom	W25	329°N	7.00	NO	0.00	NO	7.00	NO	0.00	NO
	R17	Residential	Bedroom	W26	329°N	0.00	NO	0.00	NO	7.00	NO	0.00	NO
	R18	Residential	LKD	W27	329°N	7.00	NO	0.00	NO	0.00	NO	0.00	NO
				W28	239°	22.00	NO	3.00	NO				
	R19	Residential	Bedroom	W29	329°N	8.00	NO	0.00	NO	24.00	NO	3.00	NO
	R20	Residential	Bedroom	W30	329°N	8.00	NO	0.00	NO	8.00	NO	0.00	NO
						8.00	NO	0.00	NO	8.00	NO	0.00	NO

Project Name: Ham Close  
 Project No.: HA 167\_R02  
 Report Title: Daylight & Sunlight - Proposed Scheme Rel 02 - Existing v Proposal  
 Date of Analysis: 21/03/2022

Floor Ref.	Room Ref.	Property Type	Room Use	Window Ref.	Window Orientation	Annual	Meets BRE Criteria	Winter	Meets BRE Criteria	Total Suns per Room Annual	Meets BRE Criteria	Total Suns per Room Winter	Meets BRE Criteria
	R21	Residential	LKD	W31	329°N	7.00	NO	0.00	NO	26.00	YES	4.00	NO
				W32	284°N	8.00	NO	0.00	NO				
				W33	194°	18.00	NO	4.00	NO				
Third	R1	Residential	LKD	W1	149°	10.00	NO	10.00	YES	46.00	YES	18.00	YES
				W34	284°N	4.00	NO	0.00	NO				
				W35	194°	35.00	YES	11.00	YES				
	R2	Residential	Bedroom	W2	239°	7.00	NO	7.00	YES	59.00	YES	20.00	YES
				W3	149°	57.00	YES	18.00	YES				
	R3	Residential	Bedroom	W4	149°	44.00	YES	16.00	YES	44.00	YES	16.00	YES
	R4	Residential	LKD	W5	149°	8.00	NO	8.00	YES	8.00	NO	8.00	YES
	R5	Residential	Bedroom	W6	239°	7.00	NO	7.00	YES	55.00	YES	17.00	YES
				W7	149°	53.00	YES	15.00	YES				
	R6	Residential	Bedroom	W8	149°	54.00	YES	17.00	YES	57.00	YES	17.00	YES
				W9	59°N	9.00	NO	0.00	NO				
	R7	Residential	LKD	W10	149°	9.00	NO	6.00	YES	9.00	NO	6.00	YES
	R8	Residential	Bedroom	W11	149°	40.00	YES	11.00	YES	40.00	YES	11.00	YES
	R9	Residential	Bedroom	W12	149°	55.00	YES	17.00	YES	59.00	YES	17.00	YES
				W13	59°N	11.00	NO	0.00	NO				
	R10	Residential	LKD	W14	149°	10.00	NO	6.00	YES	33.00	YES	6.00	YES
				W15	104°	28.00	YES	1.00	NO				
				W16	14°N	0.00	NO	0.00	NO				
	R11	Residential	LKD	W17	104°	25.00	YES	3.00	NO	33.00	YES	3.00	NO
				W18	14°N	0.00	NO	0.00	NO				
				W19	329°N	8.00	NO	0.00	NO				

Project Name: Ham Close  
 Project No.: HA 167\_R02  
 Report Title: Daylight & Sunlight - Proposed Scheme Rel 02 - Existing v Proposal  
 Date of Analysis: 21/03/2022

Floor Ref.	Room Ref.	Property Type	Room Use	Window Ref.	Window Orientation	Annual	Meets BRE Criteria	Winter	Meets BRE Criteria	Total Suns per Room Annual	Meets BRE Criteria	Total Suns per Room Winter	Meets BRE Criteria
	R12	Residential	Bedroom	W20	329°N	2.00	NO	0.00	NO	2.00	NO	0.00	NO
	R13	Residential	Bedroom	W21	329°N	0.00	NO	0.00	NO	0.00	NO	0.00	NO
	R14	Residential	LKD	W22	59°N	0.00	NO	0.00	NO	0.00	NO	0.00	NO
				W23	329°N	8.00	NO	0.00	NO	8.00	NO	0.00	NO
	R15	Residential	Bedroom	W24	329°N	8.00	NO	0.00	NO	8.00	NO	0.00	NO
	R16	Residential	Bedroom	W25	329°N	8.00	NO	0.00	NO	8.00	NO	0.00	NO
	R17	Residential	Bedroom	W26	329°N	1.00	NO	0.00	NO	1.00	NO	0.00	NO
	R18	Residential	LKD	W27	329°N	8.00	NO	0.00	NO	8.00	NO	0.00	NO
				W28	239°	26.00	YES	4.00	NO	29.00	YES	4.00	NO
	R19	Residential	Bedroom	W29	329°N	8.00	NO	0.00	NO	8.00	NO	0.00	NO
	R20	Residential	Bedroom	W30	329°N	8.00	NO	0.00	NO	8.00	NO	0.00	NO
	R21	Residential	LKD	W31	329°N	8.00	NO	0.00	NO	8.00	NO	0.00	NO
				W32	284°N	12.00	NO	0.00	NO	20.00	NO	0.00	NO
				W33	194°	30.00	YES	8.00	YES	42.00	YES	8.00	YES
Fourth	R1	Residential	LKD	W1	149°	57.00	YES	24.00	YES	80.00	YES	26.00	YES
				W34	284°N	13.00	NO	0.00	NO	13.00	NO	0.00	NO
				W35	194°	47.00	YES	19.00	YES	80.00	YES	26.00	YES
	R2	Residential	Bedroom	W2	239°	33.00	YES	13.00	YES	80.00	YES	28.00	YES
				W3	149°	62.00	YES	23.00	YES	49.00	YES	21.00	YES
	R3	Residential	Bedroom	W4	149°	49.00	YES	21.00	YES	49.00	YES	21.00	YES
	R4	Residential	LKD	W5	149°	10.00	NO	10.00	YES	10.00	NO	10.00	YES
	R5	Residential	Bedroom	W6	239°	9.00	NO	9.00	YES	9.00	NO	9.00	YES

Project Name: Ham Close  
 Project No.: HA 167\_R02  
 Report Title: Daylight & Sunlight - Proposed Scheme Rel 02 - Existing v Proposal  
 Date of Analysis: 21/03/2022

Floor Ref.	Room Ref.	Property Type	Room Use	Window Ref.	Window Orientation	Annual	Meets BRE Criteria	Winter	Meets BRE Criteria	Total Suns per Room Annual	Meets BRE Criteria	Total Suns per Room Winter	Meets BRE Criteria
				W7	149°	61.00	YES	22.00	YES				
	R6	Residential	Bedroom	W8	149°	60.00	YES	21.00	YES	63.00	YES	24.00	YES
				W9	59°N	11.00	NO	0.00	NO				
	R7	Residential	LKD	W10	149°	12.00	NO	7.00	YES	63.00	YES	21.00	YES
	R8	Residential	Bedroom	W11	149°	45.00	YES	13.00	YES	12.00	NO	7.00	YES
	R9	Residential	Bedroom	W12	149°	59.00	YES	20.00	YES	45.00	YES	13.00	YES
				W13	59°N	16.00	NO	0.00	NO				
	R10	Residential	LKD	W14	149°	53.00	YES	15.00	YES	64.00	YES	20.00	YES
				W15	104°	31.00	YES	4.00	NO				
				W16	14°N	0.00	NO	0.00	NO				
	R11	Residential	LKD	W17	104°	28.00	YES	4.00	NO	54.00	YES	16.00	YES
				W18	14°N	0.00	NO	0.00	NO				
				W19	329°N	10.00	NO	0.00	NO				
	R12	Residential	Bedroom	W20	329°N	2.00	NO	0.00	NO	38.00	YES	4.00	NO
	R13	Residential	Bedroom	W21	329°N	0.00	NO	0.00	NO	2.00	NO	0.00	NO
	R14	Residential	LKD	W22	59°N	0.00	NO	0.00	NO	0.00	NO	0.00	NO
				W23	329°N	8.00	NO	0.00	NO				
	R15	Residential	Bedroom	W24	329°N	8.00	NO	0.00	NO	8.00	NO	0.00	NO
	R16	Residential	Bedroom	W25	329°N	8.00	NO	0.00	NO	8.00	NO	0.00	NO
	R17	Residential	Bedroom	W26	329°N	1.00	NO	0.00	NO	8.00	NO	0.00	NO
	R18	Residential	LKD	W27	329°N	8.00	NO	0.00	NO	1.00	NO	0.00	NO
				W28	239°	31.00	YES	4.00	NO				
										34.00	YES	4.00	NO

Project Name: Ham Close  
 Project No.: HA 167\_R02  
 Report Title: Daylight & Sunlight - Proposed Scheme Rel 02 - Existing v Proposal  
 Date of Analysis: 21/03/2022

Floor Ref.	Room Ref.	Property Type	Room Use	Window Ref.	Window Orientation	Annual	Meets BRE Criteria	Winter	Meets BRE Criteria	Total Suns per Room Annual	Meets BRE Criteria	Total Suns per Room Winter	Meets BRE Criteria
	R19	Residential	Bedroom	W29	329°N	8.00	NO	0.00	NO	8.00	NO	0.00	NO
	R20	Residential	Bedroom	W30	329°N	8.00	NO	0.00	NO	8.00	NO	0.00	NO
	R21	Residential	LKD	W31	329°N	8.00	NO	0.00	NO	57.00	YES	15.00	YES
W32				284°N	15.00	NO	0.00	NO					
W33				194°	43.00	YES	15.00	YES					
Fifth	R1	Residential	LKD	W1	149°	61.00	YES	25.00	YES	89.00	YES	30.00	YES
				W21	239°	49.00	YES	16.00	YES				
	R2	Residential	Bedroom	W2	149°	65.00	YES	24.00	YES	65.00	YES	24.00	YES
							W3	149°	61.00				
	R3	Residential	Bedroom	W4	149°	65.00	YES	24.00	YES	65.00	YES	24.00	YES
	R4	Residential	LKD	W5	149°	71.00	YES	25.00	YES	71.00	YES	25.00	YES
	R5	Residential	Bedroom	W6	149°	64.00	YES	23.00	YES	64.00	YES	23.00	YES
	R6	Residential	Bedroom	W7	149°	59.00	YES	20.00	YES	64.00	YES	23.00	YES
							W8	149°	63.00				
	R7	Residential	LKD	W9	149°	57.00	YES	16.00	YES	58.00	YES	17.00	YES
							W10	59°N	19.00				
	R8	Residential	LKD	W11	59°N	19.00	NO	2.00	NO	29.00	YES	2.00	NO
							W12	329°N	10.00				
	R9	Residential	Bedroom	W13	329°N	0.00	NO	0.00	NO	0.00	NO	0.00	NO
	R10	Residential	Bedroom	W14	329°N	10.00	NO	0.00	NO	10.00	NO	0.00	NO
	R11	Residential	Bedroom	W15	329°N	10.00	NO	0.00	NO	10.00	NO	0.00	NO
	R12	Residential	LKD	W16	329°N	10.00	NO	0.00	NO	10.00	NO	0.00	NO



Project Name: Ham Close  
 Project No.: HA 167\_R02  
 Report Title: Daylight & Sunlight - Proposed Scheme Rel 02 - Existing v Proposal  
 Date of Analysis: 21/03/2022

Floor Ref.	Room Ref.	Property Type	Room Use	Window Ref.	Window Orientation	Annual	Meets BRE Criteria	Winter	Meets BRE Criteria	Total Suns per Room Annual	Meets BRE Criteria	Total Suns per Room Winter	Meets BRE Criteria
				W17	239°	38.00	YES	5.00	YES				
	R13	Residential	Bedroom	W18	329°N	8.00	NO	0.00	NO	38.00	YES	5.00	YES
	R14	Residential	LKD	W19	329°N	10.00	NO	0.00	NO	8.00	NO	0.00	NO
				W20	239°	49.00	YES	16.00	YES				
						49.00	YES			49.00	YES	16.00	YES
<b>Block TU</b>													
Ground	R1	Residential	KD	W1	149°	18.00	NO	3.00	NO				
				W31	239°	22.00	NO	4.00	NO	40.00	YES	7.00	YES
	R2	Residential	Living Room	W2	149°	19.00	NO	3.00	NO				
				W3	59°N	1.00	NO	0.00	NO	20.00	NO	3.00	NO
	R3	Residential	Bedroom	W4	149°	0.00	NO	0.00	NO	0.00	NO	0.00	NO
	R4	Residential	Bedroom	W5	239°	3.00	NO	3.00	NO	17.00	NO	3.00	NO
				W6	149°	16.00	NO	2.00	NO				
	R5	Residential	Bedroom	W7	149°	0.00	NO	0.00	NO	0.00	NO	0.00	NO
	R6	Residential	LKD	W8	239°	1.00	NO	1.00	NO				
				W9	149°	18.00	NO	0.00	NO				
				W10	149°	21.00	NO	0.00	NO	22.00	NO	1.00	NO
	R7	Residential	LKD	W11	149°	0.00	NO	0.00	NO	0.00	NO	0.00	NO
	R8	Residential	Bedroom	W12	149°	0.00	NO	0.00	NO	0.00	NO	0.00	NO
	R9	Residential	LKD	W13	149°	27.00	YES	5.00	YES				
				W14	149°	35.00	YES	6.00	YES				
				W15	59°N	11.00	NO	2.00	NO				
				W16	59°N	7.00	NO	0.00	NO	40.00	YES	6.00	YES

Project Name: Ham Close  
 Project No.: HA 167\_R02  
 Report Title: Daylight & Sunlight - Proposed Scheme Rel 02 - Existing v Proposal  
 Date of Analysis: 21/03/2022

Floor Ref.	Room Ref.	Property Type	Room Use	Window Ref.	Window Orientation	Annual	Meets BRE Criteria	Winter	Meets BRE Criteria	Total Suns per Room Annual	Meets BRE Criteria	Total Suns per Room Winter	Meets BRE Criteria
	R10	Residential	Bedroom	W17	59°N	5.00	NO	0.00	NO	5.00	NO	0.00	NO
	R11	Residential	Bedroom	W18	59°N	5.00	NO	0.00	NO	5.00	NO	0.00	NO
	R12	Residential	Bedroom	W19	59°N	11.00	NO	2.00	NO	11.00	NO	2.00	NO
	R13	Residential	LKD	W20	59°N	5.00	NO	0.00	NO	12.00	NO	0.00	NO
W21				59°N	8.00	NO	0.00	NO					
W22				329°N	4.00	NO	0.00	NO					
	R14	Residential	Bedroom	W23	329°N	7.00	NO	0.00	NO	7.00	NO	0.00	NO
	R15	Residential	Bedroom	W24	329°N	6.00	NO	0.00	NO	6.00	NO	0.00	NO
	R16	Residential	LKD	W25	329°N	4.00	NO	0.00	NO	34.00	YES	6.00	YES
W26				239°	8.00	NO	2.00	NO					
W27				329°N	6.00	NO	0.00	NO					
W28				239°	34.00	YES	6.00	YES					
	R17	Residential	Bedroom	W29	239°	31.00	YES	6.00	YES	31.00	YES	6.00	YES
	R18	Residential	Bedroom	W30	239°	27.00	YES	4.00	NO	27.00	YES	4.00	NO
First	R1	Residential	LKD	W1	149°	30.00	YES	7.00	YES	65.00	YES	14.00	YES
				W39	239°	35.00	YES	8.00	YES				
				W40	239°	41.00	YES	8.00	YES				
	R2	Residential	Bedroom	W2	149°	28.00	YES	6.00	YES	28.00	YES	6.00	YES
	R3	Residential	Bedroom	W3	149°	0.00	NO	0.00	NO	0.00	NO	0.00	NO
	R4	Residential	LKD	W4	239°	3.00	NO	3.00	NO	27.00	YES	4.00	NO
				W5	149°	24.00	NO	3.00	NO				
				W6	149°	24.00	NO	2.00	NO				
	R5	Residential	Bedroom	W7	149°	0.00	NO	0.00	NO				

Project Name: Ham Close  
 Project No.: HA 167\_R02  
 Report Title: Daylight & Sunlight - Proposed Scheme Rel 02 - Existing v Proposal  
 Date of Analysis: 21/03/2022

Floor Ref.	Room Ref.	Property Type	Room Use	Window Ref.	Window Orientation	Annual	Meets BRE Criteria	Winter	Meets BRE Criteria	Total Suns per Room Annual	Meets BRE Criteria	Total Suns per Room Winter	Meets BRE Criteria
	R6	Residential	LKD	W8	239°	2.00	NO	2.00	NO	0.00	NO	0.00	NO
				W9	149°	22.00	NO	0.00	NO				
				W10	149°	25.00	YES	0.00	NO				
						27.00				27.00	YES	2.00	NO
	R7	Residential	LKD	W11	149°	0.00	NO	0.00	NO	0.00	NO	0.00	NO
	R8	Residential	LKD	W12	149°	0.00	NO	0.00	NO	0.00	NO	0.00	NO
	R9	Residential	Bedroom	W13	149°	25.00	YES	2.00	NO	25.00	YES	2.00	NO
	R10	Residential	Bedroom	W14	149°	33.00	YES	5.00	YES	33.00	YES	5.00	YES
	R11	Residential	LKD	W15	149°	35.00	YES	6.00	YES				
				W16	59°N	12.00	NO	3.00	NO				
				W17	59°N	8.00	NO	0.00	NO				
						40.00				40.00	YES	6.00	YES
	R12	Residential	LKD	W19	59°N	8.00	NO	0.00	NO	8.00	NO	0.00	NO
	R13	Residential	Bedroom	W20	59°N	6.00	NO	0.00	NO	6.00	NO	0.00	NO
	R14	Residential	Bedroom	W21	59°N	12.00	NO	2.00	NO	12.00	NO	2.00	NO
	R15	Residential	LKD	W22	59°N	5.00	NO	0.00	NO				
				W23	59°N	8.00	NO	0.00	NO				
				W24	329°N	4.00	NO	0.00	NO				
						12.00				12.00	NO	0.00	NO
	R16	Residential	Bedroom	W25	329°N	4.00	NO	0.00	NO	4.00	NO	0.00	NO
	R17	Residential	Bedroom	W26	329°N	4.00	NO	0.00	NO	4.00	NO	0.00	NO
	R18	Residential	Bedroom	W27	329°N	8.00	NO	0.00	NO	8.00	NO	0.00	NO
	R19	Residential	Bedroom	W28	329°N	3.00	NO	0.00	NO	3.00	NO	0.00	NO
	R20	Residential	Bedroom	W29	329°N	0.00	NO	0.00	NO	0.00	NO	0.00	NO

Project Name: Ham Close  
 Project No.: HA 167\_R02  
 Report Title: Daylight & Sunlight - Proposed Scheme Rel 02 - Existing v Proposal  
 Date of Analysis: 21/03/2022

Floor Ref.	Room Ref.	Property Type	Room Use	Window Ref.	Window Orientation	Annual	Meets BRE Criteria	Winter	Meets BRE Criteria	Total Suns per Room Annual	Meets BRE Criteria	Total Suns per Room Winter	Meets BRE Criteria
	R21	Residential	LKD	W30	59°N	0.00	NO	0.00	NO	0.00	NO	0.00	NO
				W31	329°N	4.00	NO	0.00	NO				
				W32	329°N	8.00	NO	0.00	NO				
	R22	Residential	Bedroom	W33	329°N	8.00	NO	0.00	NO	8.00	NO	0.00	NO
	R23	Residential	LKD	W34	329°N	4.00	NO	0.00	NO	8.00	NO	0.00	NO
				W35	239°	8.00	NO	2.00	NO				
				W36	329°N	6.00	NO	0.00	NO				
				W37	239°	37.00	YES	9.00	YES				
	R24	Residential	Bedroom	W38	239°	39.00	YES	7.00	YES	38.00	YES	9.00	YES
						39.00				39.00	YES	7.00	YES
Second	R1	Residential	LKD	W1	149°	37.00	YES	10.00	YES				
				W38	239°	39.00	YES	10.00	YES				
				W39	239°	45.00	YES	10.00	YES	74.00	YES	18.00	YES
	R2	Residential	Bedroom	W2	149°	35.00	YES	7.00	YES	35.00	YES	7.00	YES
	R3	Residential	Bedroom	W3	149°	0.00	NO	0.00	NO	0.00	NO	0.00	NO
	R4	Residential	LKD	W4	239°	4.00	NO	4.00	NO				
				W5	149°	33.00	YES	5.00	YES				
				W6	149°	31.00	YES	4.00	NO	34.00	YES	6.00	YES
	R5	Residential	Bedroom	W7	149°	0.00	NO	0.00	NO	0.00	NO	0.00	NO
	R6	Residential	LKD	W8	239°	5.00	NO	5.00	YES				
				W9	149°	31.00	YES	2.00	NO				
				W10	149°	33.00	YES	2.00	NO	36.00	YES	5.00	YES
	R7	Residential	LKD	W11	149°	0.00	NO	0.00	NO	0.00	NO	0.00	NO
	R8	Residential	LKD	W12	149°	0.00	NO	0.00	NO	0.00	NO	0.00	NO

Project Name: Ham Close  
 Project No.: HA 167\_R02  
 Report Title: Daylight & Sunlight - Proposed Scheme Rel 02 - Existing v Proposal  
 Date of Analysis: 21/03/2022

Floor Ref.	Room Ref.	Property Type	Room Use	Window Ref.	Window Orientation	Annual	Meets BRE Criteria	Winter	Meets BRE Criteria	Total Suns per Room Annual	Meets BRE Criteria	Total Suns per Room Winter	Meets BRE Criteria
	R9	Residential	Bedroom	W13	149°	31.00	YES	2.00	NO	31.00	YES	2.00	NO
	R10	Residential	Bedroom	W14	149°	38.00	YES	5.00	YES	38.00	YES	5.00	YES
	R11	Residential	LKD	W15	149°	38.00	YES	7.00	YES	43.00	YES	7.00	YES
W16				59°N	11.00	NO	3.00	NO					
W17				59°N	7.00	NO	0.00	NO					
	R12	Residential	LKD	W18	59°N	8.00	NO	0.00	NO	8.00	NO	0.00	NO
	R13	Residential	Bedroom	W19	59°N	6.00	NO	0.00	NO	6.00	NO	0.00	NO
	R14	Residential	Bedroom	W20	59°N	12.00	NO	2.00	NO	12.00	NO	2.00	NO
	R15	Residential	LKD	W21	59°N	5.00	NO	0.00	NO	12.00	NO	0.00	NO
W22				59°N	8.00	NO	0.00	NO					
W23				329°N	4.00	NO	0.00	NO					
	R16	Residential	Bedroom	W24	329°N	4.00	NO	0.00	NO	4.00	NO	0.00	NO
	R17	Residential	Bedroom	W25	329°N	4.00	NO	0.00	NO	4.00	NO	0.00	NO
	R18	Residential	Bedroom	W26	329°N	8.00	NO	0.00	NO	8.00	NO	0.00	NO
	R19	Residential	Bedroom	W27	329°N	3.00	NO	0.00	NO	3.00	NO	0.00	NO
	R20	Residential	Bedroom	W28	329°N	0.00	NO	0.00	NO	0.00	NO	0.00	NO
	R21	Residential	LKD	W29	59°N	0.00	NO	0.00	NO	8.00	NO	0.00	NO
W30				329°N	4.00	NO	0.00	NO					
W31				329°N	8.00	NO	0.00	NO					
	R22	Residential	Bedroom	W32	329°N	8.00	NO	0.00	NO	8.00	NO	0.00	NO
	R23	Residential	LKD	W33	329°N	4.00	NO	0.00	NO	8.00	NO	0.00	NO
W34				239°	8.00	NO	3.00	NO					

Project Name: Ham Close  
 Project No.: HA 167\_R02  
 Report Title: Daylight & Sunlight - Proposed Scheme Rel 02 - Existing v Proposal  
 Date of Analysis: 21/03/2022

Floor Ref.	Room Ref.	Property Type	Room Use	Window Ref.	Window Orientation	Annual	Meets BRE Criteria	Winter	Meets BRE Criteria	Total Suns per Room Annual	Meets BRE Criteria	Total Suns per Room Winter	Meets BRE Criteria
				W35	329°N	6.00	NO	0.00	NO				
				W36	239°	40.00	YES	12.00	YES				
	R24	Residential	Bedroom	W37	239°	43.00	YES	11.00	YES	41.00	YES	12.00	YES
										43.00	YES	11.00	YES
Third	R1	Residential	LKD	W1	149°	45.00	YES	12.00	YES				
				W38	239°	43.00	YES	15.00	YES				
				W39	239°	51.00	YES	16.00	YES	85.00	YES	23.00	YES
	R2	Residential	Bedroom	W2	149°	45.00	YES	12.00	YES	45.00	YES	12.00	YES
	R3	Residential	Bedroom	W3	149°	0.00	NO	0.00	NO	0.00	NO	0.00	NO
	R4	Residential	LKD	W4	239°	6.00	NO	6.00	YES				
				W5	149°	43.00	YES	10.00	YES				
				W6	149°	43.00	YES	9.00	YES	45.00	YES	11.00	YES
	R5	Residential	Bedroom	W7	149°	1.00	NO	1.00	NO	1.00	NO	1.00	NO
	R6	Residential	LKD	W8	239°	5.00	NO	5.00	YES				
				W9	149°	41.00	YES	7.00	YES				
				W10	149°	42.00	YES	7.00	YES	43.00	YES	8.00	YES
	R7	Residential	LKD	W11	149°	40.00	YES	6.00	YES	40.00	YES	6.00	YES
	R8	Residential	LKD	W12	149°	41.00	YES	12.00	YES	41.00	YES	12.00	YES
	R9	Residential	Bedroom	W13	149°	40.00	YES	5.00	YES	40.00	YES	5.00	YES
	R10	Residential	Bedroom	W14	149°	42.00	YES	8.00	YES	42.00	YES	8.00	YES
	R11	Residential	LKD	W15	149°	42.00	YES	12.00	YES				
				W16	59°N	23.00	NO	3.00	NO				
				W17	59°N	14.00	NO	0.00	NO	49.00	YES	12.00	YES
	R12	Residential	LKD	W18	59°N	6.00	NO	0.00	NO				

Project Name: Ham Close  
 Project No.: HA 167\_R02  
 Report Title: Daylight & Sunlight - Proposed Scheme Rel 02 - Existing v Proposal  
 Date of Analysis: 21/03/2022

Floor Ref.	Room Ref.	Property Type	Room Use	Window Ref.	Window Orientation	Annual	Meets BRE Criteria	Winter	Meets BRE Criteria	Total Suns per Room Annual	Meets BRE Criteria	Total Suns per Room Winter	Meets BRE Criteria
	R13	Residential	Bedroom	W19	59°N	5.00	NO	0.00	NO	6.00	NO	0.00	NO
	R14	Residential	Bedroom	W20	59°N	10.00	NO	2.00	NO	5.00	NO	0.00	NO
	R15	Residential	LKD	W21	59°N	5.00	NO	0.00	NO	10.00	NO	2.00	NO
				W22	59°N	18.00	NO	0.00	NO				
				W23	329°N	4.00	NO	0.00	NO				
	R16	Residential	Bedroom	W24	329°N	4.00	NO	0.00	NO	22.00	NO	0.00	NO
	R17	Residential	Bedroom	W25	329°N	4.00	NO	0.00	NO	4.00	NO	0.00	NO
	R18	Residential	Bedroom	W26	329°N	5.00	NO	0.00	NO	5.00	NO	0.00	NO
	R19	Residential	Bedroom	W27	329°N	8.00	NO	0.00	NO	8.00	NO	0.00	NO
	R20	Residential	Bedroom	W28	329°N	3.00	NO	0.00	NO	3.00	NO	0.00	NO
	R21	Residential	LKD	W29	59°N	0.00	NO	0.00	NO	0.00	NO	0.00	NO
				W30	329°N	5.00	NO	0.00	NO				
				W31	329°N	8.00	NO	0.00	NO	8.00	NO	0.00	NO
	R22	Residential	Bedroom	W32	329°N	8.00	NO	0.00	NO	8.00	NO	0.00	NO
	R23	Residential	LKD	W33	329°N	5.00	NO	0.00	NO				
				W34	239°	29.00	YES	5.00	YES				
				W35	329°N	8.00	NO	0.00	NO				
				W36	239°	43.00	YES	15.00	YES				
	R24	Residential	Bedroom	W37	239°	47.00	YES	15.00	YES	45.00	YES	15.00	YES
						47.00	YES			47.00	YES	15.00	YES
<b>Block V</b>													
Ground	R1	Residential	LKD	W1	149°	32.00	YES	4.00	NO				

Project Name: Ham Close  
 Project No.: HA 167\_R02  
 Report Title: Daylight & Sunlight - Proposed Scheme Rel 02 - Existing v Proposal  
 Date of Analysis: 21/03/2022

Floor Ref.	Room Ref.	Property Type	Room Use	Window Ref.	Window Orientation	Annual	Meets BRE Criteria	Winter	Meets BRE Criteria	Total Suns per Room Annual	Meets BRE Criteria	Total Suns per Room Winter	Meets BRE Criteria
				W2	149°	32.00	YES	3.00	NO				
				W25	239°	21.00	NO	6.00	YES				
	R2	Residential	LKD	W3	149°	31.00	YES	2.00	NO	44.00	YES	6.00	YES
				W4	149°	33.00	YES	2.00	NO				
				W5	59°N	12.00	NO	0.00	NO				
	R3	Residential	Bedroom	W6	149°	0.00	NO	0.00	NO	37.00	YES	2.00	NO
										0.00	NO	0.00	NO
	R4	Residential	LKD	W7	149°	1.00	NO	0.00	NO				
				W8	239°	4.00	NO	3.00	NO				
				W9	149°	38.00	YES	5.00	YES				
				W10	149°	22.00	NO	3.00	NO				
	R5	Residential	Bedroom	W11	162°	1.00	NO	1.00	NO	42.00	YES	8.00	YES
										1.00	NO	1.00	NO
	R6	Residential	Bedroom	W12	162°	41.00	YES	9.00	YES	41.00	YES	9.00	YES
	R7	Residential	LKD	W13	162°	42.00	YES	10.00	YES				
				W14	72°N	12.00	NO	3.00	NO				
				W15	72°N	10.00	NO	2.00	NO				
	R8	Residential	LKD	W16	72°N	7.00	NO	0.00	NO	51.00	YES	10.00	YES
				W17	72°N	5.00	NO	0.00	NO				
				W18	72°N	12.00	NO	3.00	NO				
				W19	342°N	0.00	NO	0.00	NO				
	R9	Residential	Bedroom	W20	342°N	0.00	NO	0.00	NO	13.00	NO	3.00	NO
										0.00	NO	0.00	NO
	R10	Residential	Bedroom	W21	342°N	0.00	NO	0.00	NO	0.00	NO	0.00	NO
	R11	Residential	Bedroom	W22	329°N	3.00	NO	0.00	NO	3.00	NO	0.00	NO
	R12	Residential	Bedroom	W23	329°N	4.00	NO	0.00	NO				
				W24	239°	21.00	NO	2.00	NO				
										21.00	NO	2.00	NO



Project Name: Ham Close  
 Project No.: HA 167\_R02  
 Report Title: Daylight & Sunlight - Proposed Scheme Rel 02 - Existing v Proposal  
 Date of Analysis: 21/03/2022

Floor Ref.	Room Ref.	Property Type	Room Use	Window Ref.	Window Orientation	Annual	Meets BRE Criteria	Winter	Meets BRE Criteria	Total Suns per Room Annual	Meets BRE Criteria	Total Suns per Room Winter	Meets BRE Criteria
First	R1	Residential	LKD	W1	149°	37.00	YES	6.00	YES	52.00	YES	9.00	YES
				W2	149°	37.00	YES	5.00	YES				
				W33	239°	25.00	YES	8.00	YES				
	R2	Residential	LKD	W3	149°	36.00	YES	4.00	NO	41.00	YES	4.00	NO
				W4	149°	37.00	YES	4.00	NO				
				W5	59°N	12.00	NO	0.00	NO				
	R3	Residential	Bedroom	W6	149°	1.00	NO	0.00	NO	1.00	NO	0.00	NO
	R4	Residential	LKD	W7	149°	40.00	YES	6.00	YES	45.00	YES	7.00	YES
				W8	149°	41.00	YES	7.00	YES				
				W9	59°N	16.00	NO	2.00	NO				
	R5	Residential	Bedroom	W10	149°	1.00	NO	0.00	NO	1.00	NO	0.00	NO
				W11	149°	43.00	YES	9.00	YES				
W12				149°	26.00	YES	6.00	YES					
R6	Residential	LKD	W13	72°N	11.00	NO	3.00	NO	43.00	YES	9.00	YES	
			W14	162°	1.00	NO	1.00	NO					
			W15	162°	44.00	YES	12.00	YES					
R7	Residential	Bedroom	W16	162°	45.00	YES	13.00	YES	44.00	YES	12.00	YES	
			W17	72°N	12.00	NO	3.00	NO					
			W18	72°N	10.00	NO	2.00	NO					
R8	Residential	Living Room	W19	72°N	8.00	NO	0.00	NO	8.00	NO	0.00	NO	
			W20	72°N	5.00	NO	0.00	NO					
R9	Residential	KD	W21	72°N	12.00	NO	3.00	NO	12.00	NO	3.00	NO	
			W22	342°N	0.00	NO	0.00	NO					
R10	Residential	Bedroom	W23	342°N	0.00	NO	0.00	NO	0.00	NO	0.00	NO	

Project Name: Ham Close  
 Project No.: HA 167\_R02  
 Report Title: Daylight & Sunlight - Proposed Scheme Rel 02 - Existing v Proposal  
 Date of Analysis: 21/03/2022

Floor Ref.	Room Ref.	Property Type	Room Use	Window Ref.	Window Orientation	Annual	Meets BRE Criteria	Winter	Meets BRE Criteria	Total Suns per Room Annual	Meets BRE Criteria	Total Suns per Room Winter	Meets BRE Criteria
	R13	Residential	Bedroom	W24	342°N	0.00	NO	0.00	NO	0.00	NO	0.00	NO
	R14	Residential	LKD	W25 W26	342°N 329°N	0.00 0.00	NO NO	0.00 0.00	NO NO	0.00	NO	0.00	NO
	R15	Residential	Bedroom	W27	329°N	0.00	NO	0.00	NO	0.00	NO	0.00	NO
	R16	Residential	Bedroom	W28	329°N	3.00	NO	0.00	NO	3.00	NO	0.00	NO
	R17	Residential	Bedroom	W29	329°N	6.00	NO	0.00	NO	6.00	NO	0.00	NO
	R18	Residential	LKD	W30 W31	329°N 239°	5.00 34.00	NO YES	0.00 7.00	NO YES	34.00	YES	7.00	YES
	R19	Residential	Bedroom	W32	239°	24.00	NO	4.00	NO	24.00	NO	4.00	NO
Second	R1	Residential	LKD	W1 W2 W33	149° 149° 239°	42.00 42.00 31.00	YES YES YES	9.00 8.00 9.00	YES YES YES	62.00	YES	12.00	YES
	R2	Residential	LKD	W3 W4 W5	149° 149° 59°N	42.00 42.00 12.00	YES YES NO	8.00 8.00 0.00	YES YES NO	46.00	YES	8.00	YES
	R3	Residential	Bedroom	W6	149°	3.00	NO	2.00	NO	3.00	NO	2.00	NO
	R4	Residential	LKD	W7 W8 W9	149° 149° 59°N	43.00 44.00 16.00	YES YES NO	9.00 10.00 2.00	YES YES NO	48.00	YES	10.00	YES
	R5	Residential	Bedroom	W10	149°	4.00	NO	3.00	NO	4.00	NO	3.00	NO
	R6	Residential	LKD	W11 W12 W13	149° 149° 72°N	45.00 28.00 11.00	YES YES NO	11.00 8.00 3.00	YES YES NO	46.00	YES	12.00	YES

Project Name: Ham Close  
 Project No.: HA 167\_R02  
 Report Title: Daylight & Sunlight - Proposed Scheme Rel 02 - Existing v Proposal  
 Date of Analysis: 21/03/2022

Floor Ref.	Room Ref.	Property Type	Room Use	Window Ref.	Window Orientation	Annual	Meets BRE Criteria	Winter	Meets BRE Criteria	Total Suns per Room Annual	Meets BRE Criteria	Total Suns per Room Winter	Meets BRE Criteria
	R7	Residential	Bedroom	W14	162°	1.00	NO	1.00	NO	1.00	NO	1.00	NO
	R8	Residential	Bedroom	W15	162°	47.00	YES	15.00	YES	47.00	YES	15.00	YES
	R9	Residential	LKD	W16	162°	47.00	YES	15.00	YES	56.00	YES	15.00	YES
W17				72°N	12.00	NO	3.00	NO					
W18				72°N	10.00	NO	2.00	NO					
	R10	Residential	Living Room	W19	72°N	8.00	NO	0.00	NO	8.00	NO	0.00	NO
W20				72°N	5.00	NO	0.00	NO					
	R11	Residential	KD	W21	72°N	12.00	NO	3.00	NO	12.00	NO	3.00	NO
W22				342°N	0.00	NO	0.00	NO					
	R12	Residential	Bedroom	W23	342°N	0.00	NO	0.00	NO	0.00	NO	0.00	NO
	R13	Residential	Bedroom	W24	342°N	0.00	NO	0.00	NO	0.00	NO	0.00	NO
	R14	Residential	LKD	W25	342°N	3.00	NO	0.00	NO	3.00	NO	0.00	NO
W26				329°N	2.00	NO	0.00	NO					
	R15	Residential	Bedroom	W27	329°N	2.00	NO	0.00	NO	2.00	NO	0.00	NO
	R16	Residential	Bedroom	W28	329°N	3.00	NO	0.00	NO	3.00	NO	0.00	NO
	R17	Residential	Bedroom	W29	329°N	8.00	NO	0.00	NO	8.00	NO	0.00	NO
	R18	Residential	LKD	W30	329°N	8.00	NO	0.00	NO	41.00	YES	8.00	YES
W31				239°	40.00	YES	8.00	YES					
	R19	Residential	Bedroom	W32	239°	35.00	YES	7.00	YES	35.00	YES	7.00	YES
Third	R1	Residential	LKD	W1	149°	46.00	YES	12.00	YES	72.00	YES	16.00	YES
W2				149°	47.00	YES	13.00	YES					
W33				239°	39.00	YES	11.00	YES					

Project Name: Ham Close  
 Project No.: HA 167\_R02  
 Report Title: Daylight & Sunlight - Proposed Scheme Rel 02 - Existing v Proposal  
 Date of Analysis: 21/03/2022

Floor Ref.	Room Ref.	Property Type	Room Use	Window Ref.	Window Orientation	Annual	Meets BRE Criteria	Winter	Meets BRE Criteria	Total Suns per Room Annual	Meets BRE Criteria	Total Suns per Room Winter	Meets BRE Criteria
	R2	Residential	LKD	W3	149°	47.00	YES	13.00	YES	51.00	YES	13.00	YES
				W4	149°	46.00	YES	12.00	YES				
				W5	59°N	12.00	NO	0.00	NO				
	R3	Residential	Bedroom	W6	149°	6.00	NO	5.00	YES	6.00	NO	5.00	YES
	R4	Residential	LKD	W7	149°	46.00	YES	12.00	YES	51.00	YES	13.00	YES
				W8	149°	47.00	YES	13.00	YES				
				W9	59°N	16.00	NO	2.00	NO				
	R5	Residential	Bedroom	W10	149°	6.00	NO	5.00	YES	6.00	NO	5.00	YES
	R6	Residential	LKD	W11	149°	48.00	YES	14.00	YES	48.00	YES	14.00	YES
				W12	149°	30.00	YES	10.00	YES				
				W13	72°N	11.00	NO	3.00	NO				
	R7	Residential	Bedroom	W14	162°	3.00	NO	3.00	NO	3.00	NO	3.00	NO
	R8	Residential	Bedroom	W15	162°	51.00	YES	19.00	YES	51.00	YES	19.00	YES
	R9	Residential	LKD	W16	162°	52.00	YES	20.00	YES	61.00	YES	20.00	YES
				W17	72°N	12.00	NO	3.00	NO				
				W18	72°N	10.00	NO	2.00	NO				
	R10	Residential	Living Room	W19	72°N	8.00	NO	0.00	NO	8.00	NO	0.00	NO
				W20	72°N	5.00	NO	0.00	NO				
	R11	Residential	KD	W21	72°N	12.00	NO	3.00	NO	13.00	NO	3.00	NO
				W22	342°N	1.00	NO	0.00	NO				
	R12	Residential	Bedroom	W23	342°N	1.00	NO	0.00	NO	1.00	NO	0.00	NO
	R13	Residential	Bedroom	W24	342°N	1.00	NO	0.00	NO	1.00	NO	0.00	NO
	R14	Residential	LKD	W25	342°N	4.00	NO	0.00	NO	4.00	NO	0.00	NO
				W26	329°N	4.00	NO	0.00	NO				

Project Name: Ham Close  
 Project No.: HA 167\_R02  
 Report Title: Daylight & Sunlight - Proposed Scheme Rel 02 - Existing v Proposal  
 Date of Analysis: 21/03/2022

Floor Ref.	Room Ref.	Property Type	Room Use	Window Ref.	Window Orientation	Annual	Meets BRE Criteria	Winter	Meets BRE Criteria	Total Suns per Room Annual	Meets BRE Criteria	Total Suns per Room Winter	Meets BRE Criteria
	R15	Residential	Bedroom	W27	329°N	4.00	NO	0.00	NO	5.00	NO	0.00	NO
	R16	Residential	Bedroom	W28	329°N	4.00	NO	0.00	NO	4.00	NO	0.00	NO
	R17	Residential	Bedroom	W29	329°N	8.00	NO	0.00	NO	4.00	NO	0.00	NO
	R18	Residential	LKD	W30	329°N	8.00	NO	0.00	NO	8.00	NO	0.00	NO
				W31	239°	44.00	YES	9.00	YES	44.00	YES	9.00	YES
	R19	Residential	Bedroom	W32	239°	40.00	YES	8.00	YES	40.00	YES	8.00	YES
Fourth	R1	Residential	LKD	W1	149°	49.00	YES	15.00	YES	83.00	YES	22.00	YES
				W2	149°	48.00	YES	14.00	YES				
				W33	239°	48.00	YES	15.00	YES				
	R2	Residential	LKD	W3	149°	51.00	YES	16.00	YES	54.00	YES	16.00	YES
				W4	149°	51.00	YES	16.00	YES				
				W5	59°N	12.00	NO	0.00	NO				
	R3	Residential	Bedroom	W6	149°	7.00	NO	7.00	YES	7.00	NO	7.00	YES
	R4	Residential	LKD	W7	149°	52.00	YES	18.00	YES	56.00	YES	18.00	YES
				W8	149°	52.00	YES	18.00	YES				
				W9	59°N	16.00	NO	2.00	NO				
	R5	Residential	Bedroom	W10	149°	9.00	NO	9.00	YES	9.00	NO	9.00	YES
	R6	Residential	LKD	W11	149°	54.00	YES	20.00	YES	54.00	YES	20.00	YES
				W12	149°	34.00	YES	14.00	YES				
				W13	72°N	9.00	NO	3.00	NO				
	R7	Residential	Bedroom	W14	162°	6.00	NO	6.00	YES	6.00	NO	6.00	YES
	R8	Residential	Bedroom	W15	162°	56.00	YES	24.00	YES	56.00	YES	24.00	YES

Project Name: Ham Close  
 Project No.: HA 167\_R02  
 Report Title: Daylight & Sunlight - Proposed Scheme Rel 02 - Existing v Proposal  
 Date of Analysis: 21/03/2022

Floor Ref.	Room Ref.	Property Type	Room Use	Window Ref.	Window Orientation	Annual	Meets BRE Criteria	Winter	Meets BRE Criteria	Total Suns per Room Annual	Meets BRE Criteria	Total Suns per Room Winter	Meets BRE Criteria
	R9	Residential	LKD	W16	162°	55.00	YES	23.00	YES	63.00	YES	23.00	YES
				W17	72°N	11.00	NO	3.00	NO				
				W18	72°N	10.00	NO	2.00	NO				
	R10	Residential	Living Room	W19	72°N	8.00	NO	0.00	NO	8.00	NO	0.00	NO
				W20	72°N	5.00	NO	0.00	NO				
	R11	Residential	KD	W21	72°N	11.00	NO	3.00	NO	12.00	NO	3.00	NO
				W22	342°N	1.00	NO	0.00	NO				
	R12	Residential	Bedroom	W23	342°N	1.00	NO	0.00	NO	1.00	NO	0.00	NO
	R13	Residential	Bedroom	W24	342°N	1.00	NO	0.00	NO				
	R14	Residential	LKD	W25	342°N	5.00	NO	0.00	NO	5.00	NO	0.00	NO
				W26	329°N	4.00	NO	0.00	NO				
	R15	Residential	Bedroom	W27	329°N	4.00	NO	0.00	NO	4.00	NO	0.00	NO
	R16	Residential	Bedroom	W28	329°N	4.00	NO	0.00	NO				
	R17	Residential	Bedroom	W29	329°N	8.00	NO	0.00	NO	8.00	NO	0.00	NO
	R18	Residential	LKD	W30	329°N	8.00	NO	0.00	NO				
				W31	239°	47.00	YES	12.00	YES	47.00	YES	12.00	YES
	R19	Residential	Bedroom	W32	239°	45.00	YES	10.00	YES				
						45.00	YES	10.00	YES				
Fifth	R1	Residential	LKD	W1	149°	66.00	YES	24.00	YES	96.00	YES	29.00	YES
				W2	149°	62.00	YES	23.00	YES				
				W25	239°	46.00	YES	14.00	YES				
				W26	239°	51.00	YES	16.00	YES				
	R2	Residential	LKD	W3	149°	56.00	YES	21.00	YES	63.00	YES	24.00	YES
				W4	149°	58.00	YES	24.00	YES				

Project Name: Ham Close  
 Project No.: HA 167\_R02  
 Report Title: Daylight & Sunlight - Proposed Scheme Rel 02 - Existing v Proposal  
 Date of Analysis: 21/03/2022

Floor Ref.	Room Ref.	Property Type	Room Use	Window Ref.	Window Orientation	Annual	Meets BRE Criteria	Winter	Meets BRE Criteria	Total Suns per Room Annual	Meets BRE Criteria	Total Suns per Room Winter	Meets BRE Criteria
	R3	Residential	Bedroom	W5	239°	26.00	YES	10.00	YES	77.00	YES	28.00	YES
				W6	149°	54.00	YES	20.00	YES				
	R4	Residential	Bedroom	W7	149°	54.00	YES	20.00	YES	60.00	YES	20.00	YES
				W8	59°N	12.00	NO	0.00	NO				
	R5	Residential	LKD	W9	149°	61.00	YES	20.00	YES	62.00	YES	21.00	YES
				W10	149°	56.00	YES	21.00	YES				
	R6	Residential	Bedroom	W11	162°	72.00	YES	27.00	YES	72.00	YES	27.00	YES
	R7	Residential	Bedroom	W12	162°	56.00	YES	24.00	YES				
				W13	72°N	30.00	YES	5.00	YES	69.00	YES	24.00	YES
	R8	Residential	LKD	W14	72°N	23.00	NO	3.00	NO				
				W15	72°N	30.00	YES	5.00	YES	31.00	YES	5.00	YES
				W16	342°N	1.00	NO	0.00	NO				
				W17	342°N	1.00	NO	0.00	NO				
	R9	Residential	Bedroom	W18	342°N	1.00	NO	0.00	NO				
	R10	Residential	LKD	W19	342°N	1.00	NO	0.00	NO	1.00	NO	0.00	NO
				W20	329°N	1.00	NO	0.00	NO				
	R11	Residential	Bedroom	W21	329°N	2.00	NO	0.00	NO	2.00	NO	0.00	NO
	R12	Residential	Bedroom	W22	329°N	5.00	NO	0.00	NO				
	R13	Residential	Bedroom	W23	329°N	5.00	NO	0.00	NO	5.00	NO	0.00	NO
				W24	239°	46.00	YES	14.00	YES				
						47.00	YES			47.00	YES	14.00	YES
<b>Block W</b>													
Ground	R1	Residential	Bedroom	W1	162°	52.00	YES	20.00	YES	52.00	YES	20.00	YES

Project Name: Ham Close  
 Project No.: HA 167\_R02  
 Report Title: Daylight & Sunlight - Proposed Scheme Rel 02 - Existing v Proposal  
 Date of Analysis: 21/03/2022

Floor Ref.	Room Ref.	Property Type	Room Use	Window Ref.	Window Orientation	Annual	Meets BRE Criteria	Winter	Meets BRE Criteria	Total Suns per Room Annual	Meets BRE Criteria	Total Suns per Room Winter	Meets BRE Criteria
	R2	Residential	LKD	W2	162°	51.00	YES	19.00	YES	53.00	YES	19.00	YES
				W3	72°N	16.00	NO	2.00	NO				
				W4	72°N	8.00	NO	0.00	NO				
	R3	Residential	Bedroom	W5	72°N	7.00	NO	0.00	NO	7.00	NO	0.00	NO
	R4	Residential	LKD	W6	72°N	12.00	NO	2.00	NO	38.00	YES	6.00	YES
				W9	252°	26.00	YES	4.00	NO				
	R5	Residential	Bedroom	W7	72°N	5.00	NO	0.00	NO	5.00	NO	0.00	NO
	R6	Residential	KD	W8	72°N	10.00	NO	0.00	NO	10.00	NO	0.00	NO
	R7	Residential	Bedroom	W10	252°	36.00	YES	8.00	YES	36.00	YES	8.00	YES
First	R1	Residential	Kitchen	W1	162°	54.00	YES	21.00	YES	85.00	YES	27.00	YES
				W18	252°	38.00	YES	10.00	YES				
	R2	Residential	Living Room	W2	162°	70.00	YES	25.00	YES	70.00	YES	25.00	YES
				W3	72°N	13.00	NO	0.00	NO				
	R3	Residential	Bedroom	W4	72°N	9.00	NO	0.00	NO	9.00	NO	0.00	NO
	R4	Residential	Bedroom	W5	72°N	8.00	NO	0.00	NO	8.00	NO	0.00	NO
	R5	Residential	Studio	W6	72°N	16.00	NO	2.00	NO	16.00	NO	2.00	NO
				W7	72°N	8.00	NO	0.00	NO				
	R6	Residential	KD	W8	72°N	13.00	NO	0.00	NO	13.00	NO	0.00	NO
	R7	Residential	Living Room	W9	72°N	21.00	NO	2.00	NO	21.00	NO	2.00	NO
	R8	Residential	Bedroom	W10	72°N	15.00	NO	0.00	NO	15.00	NO	0.00	NO
	R9	Residential	Bedroom	W11	72°N	13.00	NO	0.00	NO	13.00	NO	0.00	NO



Project Name: Ham Close  
 Project No.: HA 167\_R02  
 Report Title: Daylight & Sunlight - Proposed Scheme Rel 02 - Existing v Proposal  
 Date of Analysis: 21/03/2022

Floor Ref.	Room Ref.	Property Type	Room Use	Window Ref.	Window Orientation	Annual	Meets BRE Criteria	Winter	Meets BRE Criteria	Total Suns per Room Annual	Meets BRE Criteria	Total Suns per Room Winter	Meets BRE Criteria
	R10	Residential	Living Room	W12	72°N	14.00	NO	1.00	NO	14.00	NO	1.00	NO
	R11	Residential	KD	W13 W14	72°N 342°N	10.00 0.00	NO NO	0.00 0.00	NO NO	10.00	NO	0.00	NO
	R12	Residential	Bedroom	W15 W16	342°N 252°	0.00 37.00	NO YES	0.00 10.00	NO YES	37.00	YES	10.00	YES
	R13	Residential	Bedroom	W17	252°	38.00	YES	10.00	YES	38.00	YES	10.00	YES
Second	R1	Residential	Kitchen	W1 W18	162° 252°	54.00 38.00	YES YES	21.00 10.00	YES YES	85.00	YES	27.00	YES
	R2	Residential	Living Room	W2 W3	162° 72°N	71.00 15.00	YES NO	25.00 0.00	YES NO	71.00	YES	25.00	YES
	R3	Residential	Bedroom	W4	72°N	12.00	NO	1.00	NO	12.00	NO	1.00	NO
	R4	Residential	Bedroom	W5	72°N	11.00	NO	1.00	NO	11.00	NO	1.00	NO
	R5	Residential	Studio	W6 W7	72°N 72°N	17.00 11.00	NO NO	2.00 0.00	NO NO	18.00	NO	2.00	NO
	R6	Residential	KD	W8	72°N	16.00	NO	0.00	NO	16.00	NO	0.00	NO
	R7	Residential	Living Room	W9	72°N	24.00	NO	2.00	NO	24.00	NO	2.00	NO
	R8	Residential	Bedroom	W10	72°N	15.00	NO	0.00	NO	15.00	NO	0.00	NO
	R9	Residential	Bedroom	W11	72°N	14.00	NO	0.00	NO	14.00	NO	0.00	NO
	R10	Residential	Living Room	W12	72°N	18.00	NO	1.00	NO	18.00	NO	1.00	NO
	R11	Residential	KD	W13 W14	72°N 342°N	13.00 1.00	NO NO	0.00 0.00	NO NO	14.00	NO	0.00	NO

Project Name: Ham Close  
 Project No.: HA 167\_R02  
 Report Title: Daylight & Sunlight - Proposed Scheme Rel 02 - Existing v Proposal  
 Date of Analysis: 21/03/2022

Floor Ref.	Room Ref.	Property Type	Room Use	Window Ref.	Window Orientation	Annual	Meets BRE Criteria	Winter	Meets BRE Criteria	Total Suns per Room Annual	Meets BRE Criteria	Total Suns per Room Winter	Meets BRE Criteria
	R12	Residential	Bedroom	W15	342°N	1.00	NO	0.00	NO				
				W16	252°	38.00	YES	10.00	YES	38.00	YES	10.00	YES
	R13	Residential	Bedroom	W17	252°	38.00	YES	10.00	YES	38.00	YES	10.00	YES
Third	R1	Residential	Bedroom	W1	162°	55.00	YES	22.00	YES				
				W15	252°	38.00	YES	10.00	YES	86.00	YES	28.00	YES
	R2	Residential	LKD	W2	162°	70.00	YES	25.00	YES				
				W3	72°N	9.00	NO	0.00	NO	71.00	YES	25.00	YES
				W4	72°N	16.00	NO	1.00	NO	22.00	NO	2.00	NO
	R3	Residential	LKD	W5	72°N	22.00	NO	2.00	NO	15.00	NO	0.00	NO
	R4	Residential	Bedroom	W6	72°N	15.00	NO	0.00	NO	19.00	NO	0.00	NO
	R5	Residential	KD	W7	72°N	19.00	NO	0.00	NO	26.00	YES	2.00	NO
	R6	Residential	Living Room	W8	72°N	26.00	YES	2.00	NO	19.00	NO	0.00	NO
	R7	Residential	Bedroom	W9	72°N	19.00	NO	0.00	NO	26.00	YES	2.00	NO
	R8	Residential	LKD	W10	72°N	20.00	NO	1.00	NO	19.00	NO	0.00	NO
				W11	72°N	13.00	NO	0.00	NO				
				W12	342°N	5.00	NO	0.00	NO	25.00	YES	1.00	NO
	R9	Residential	Bedroom	W13	342°N	1.00	NO	0.00	NO				
				W14	252°	28.00	YES	6.00	YES	29.00	YES	6.00	YES

# Appendix 9

## Proposed NSL Contour Plots

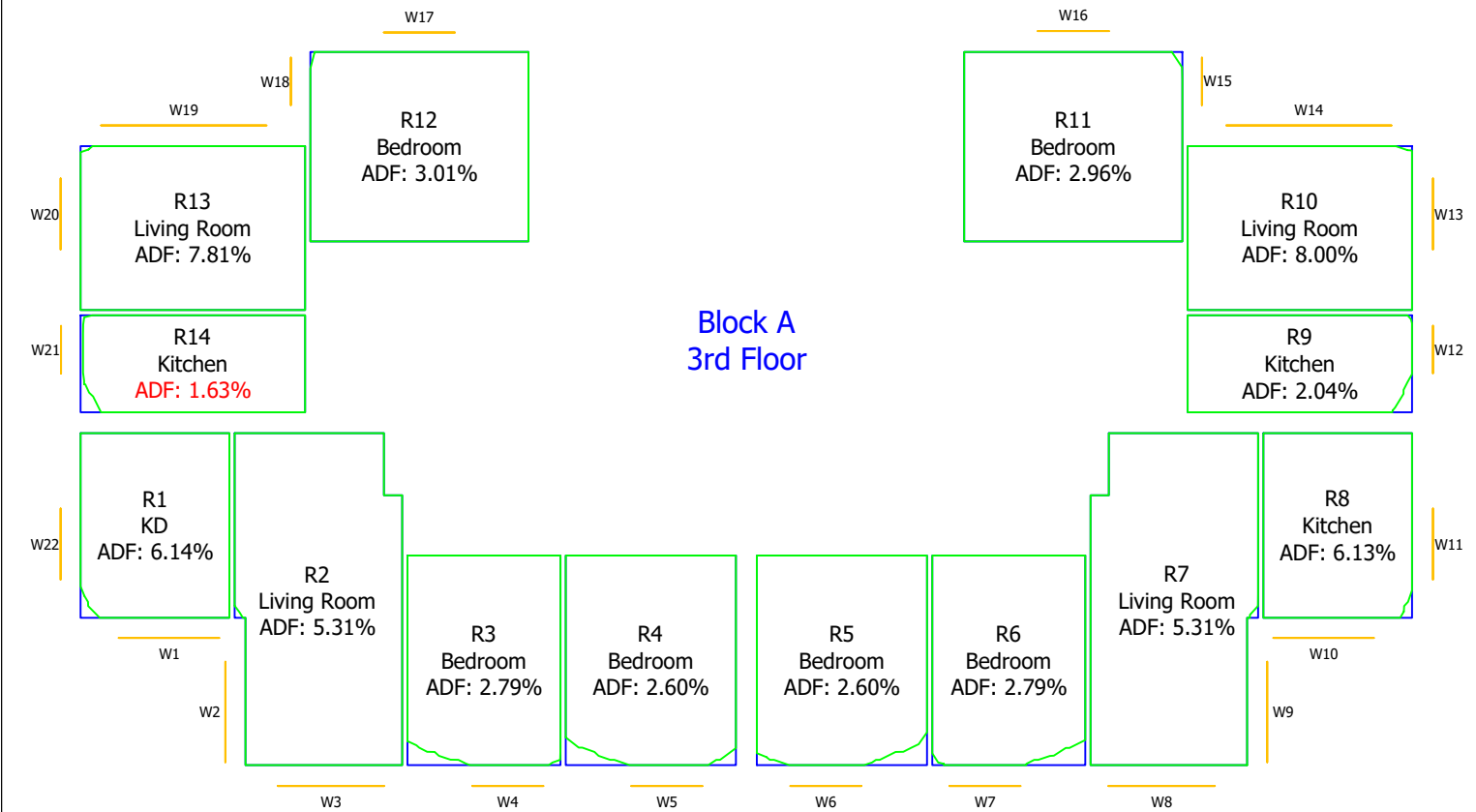
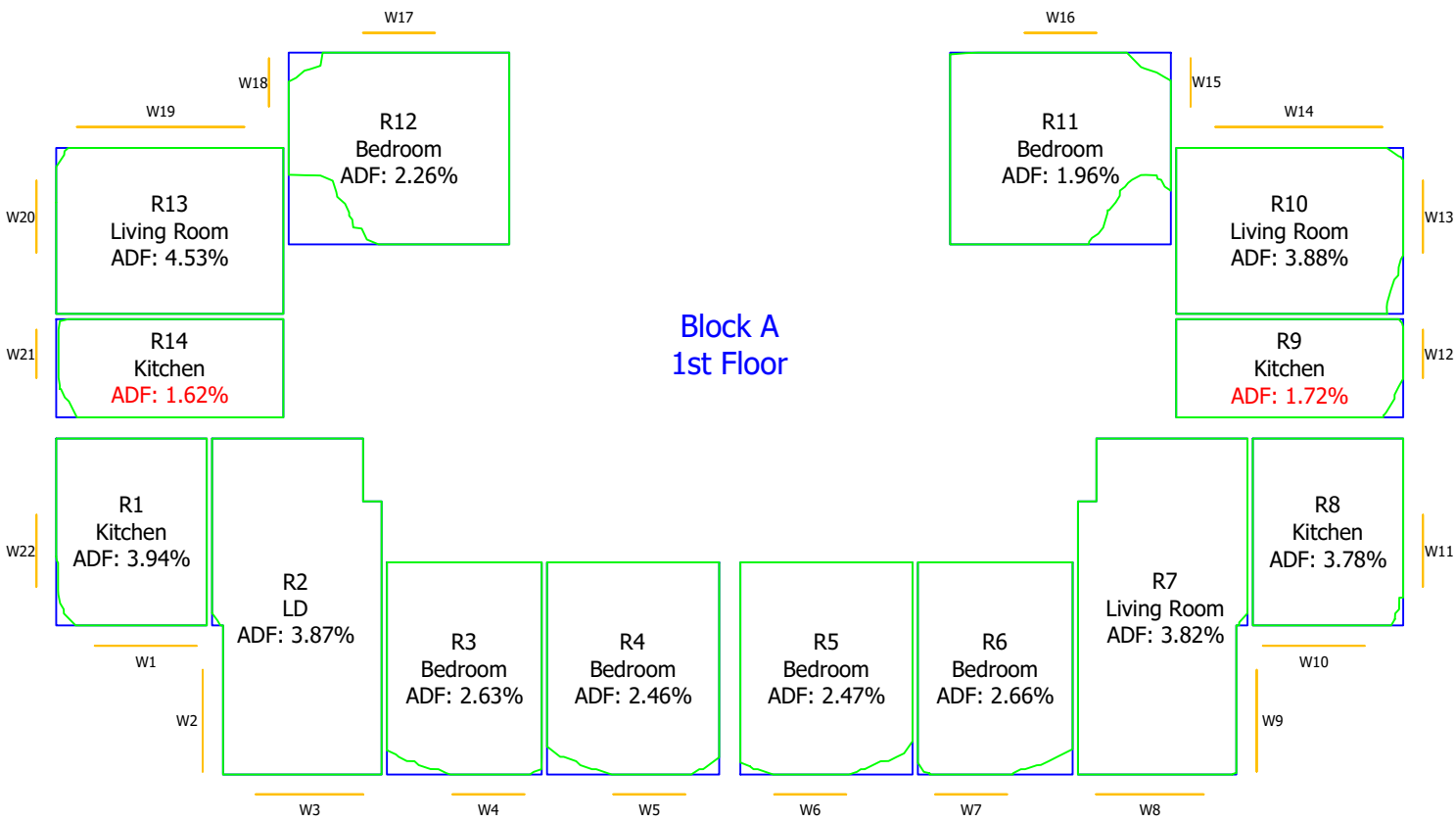
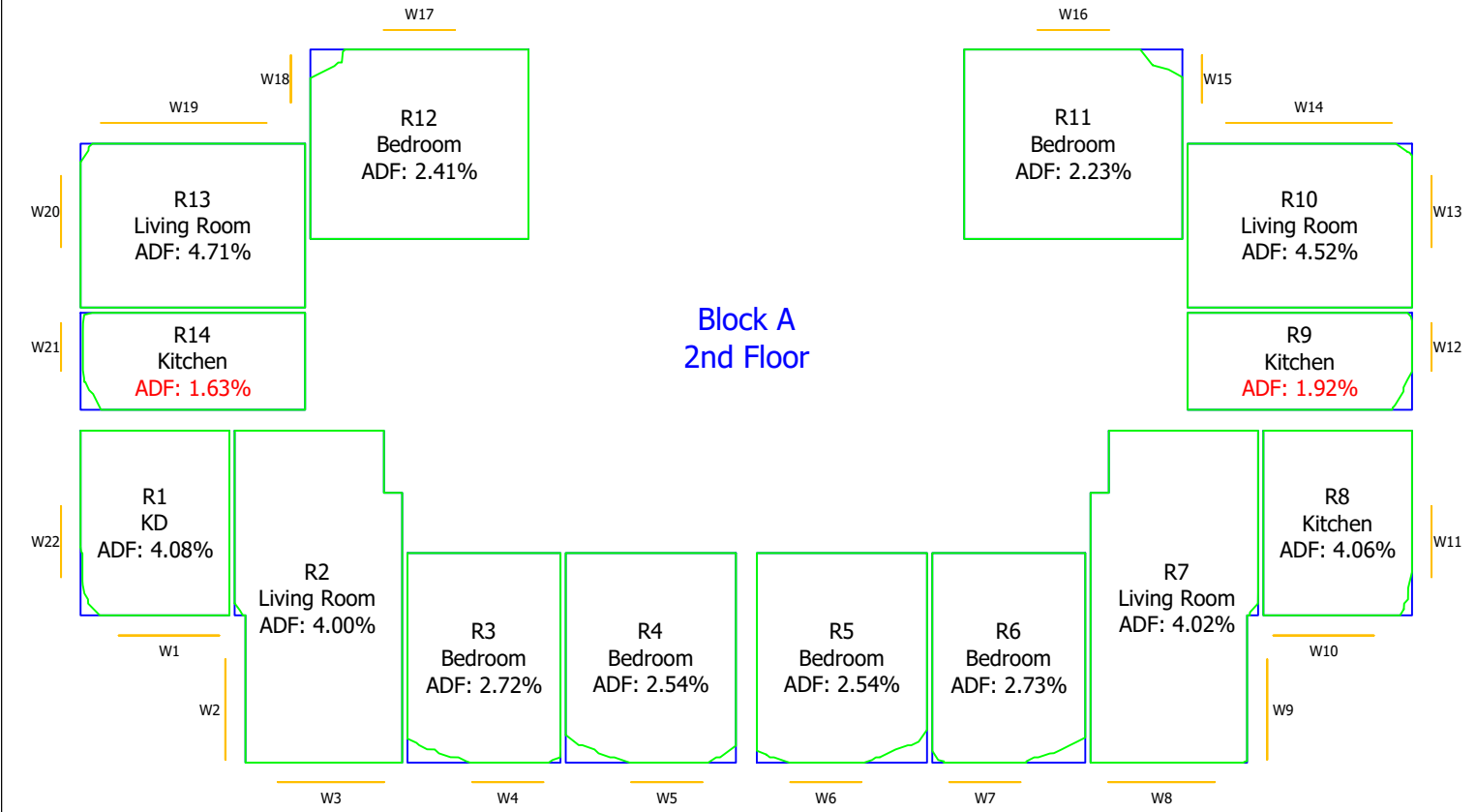
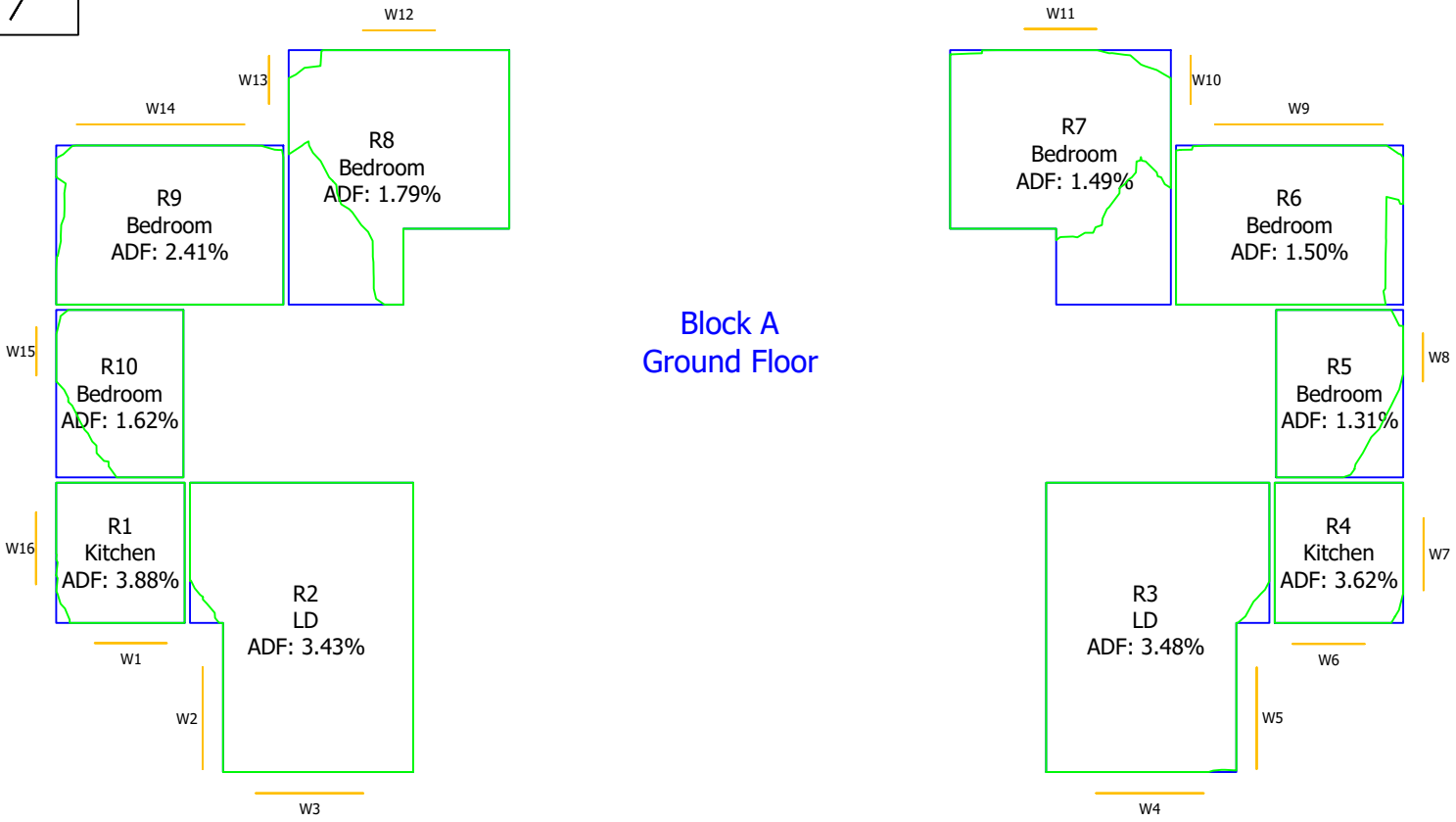

Key:

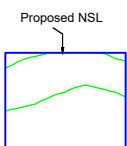

**Sources of information**

Existing building  
Accucities: 28 Jan 2022  
002429\_Ham Close, Richmond\_HD\_MASTER

Surrounding buildings  
Accucities: 28 Jan 2022  
002429\_Ham Close, Richmond\_HD\_MASTER

Proposed building  
Info received 25 Feb 2022  
2D scheme freeze drawing pack  
Info received 28 Feb 2022  
3D model

**Project Name**

Ham Close, Richmond

**Drawing Title**

Daylight Distribution

**Contour Plot**

**Drawn By**

MF

**Scale @ A3**

-

**Date**

March 2022

**Project No.**

HA167\_22

**Drawing No.**

Rel 02/50

**Revision**

-



65 Gresham Street, London, EC2V 7NQ  
08449 02 03 04 www.avisonyoung.co.uk

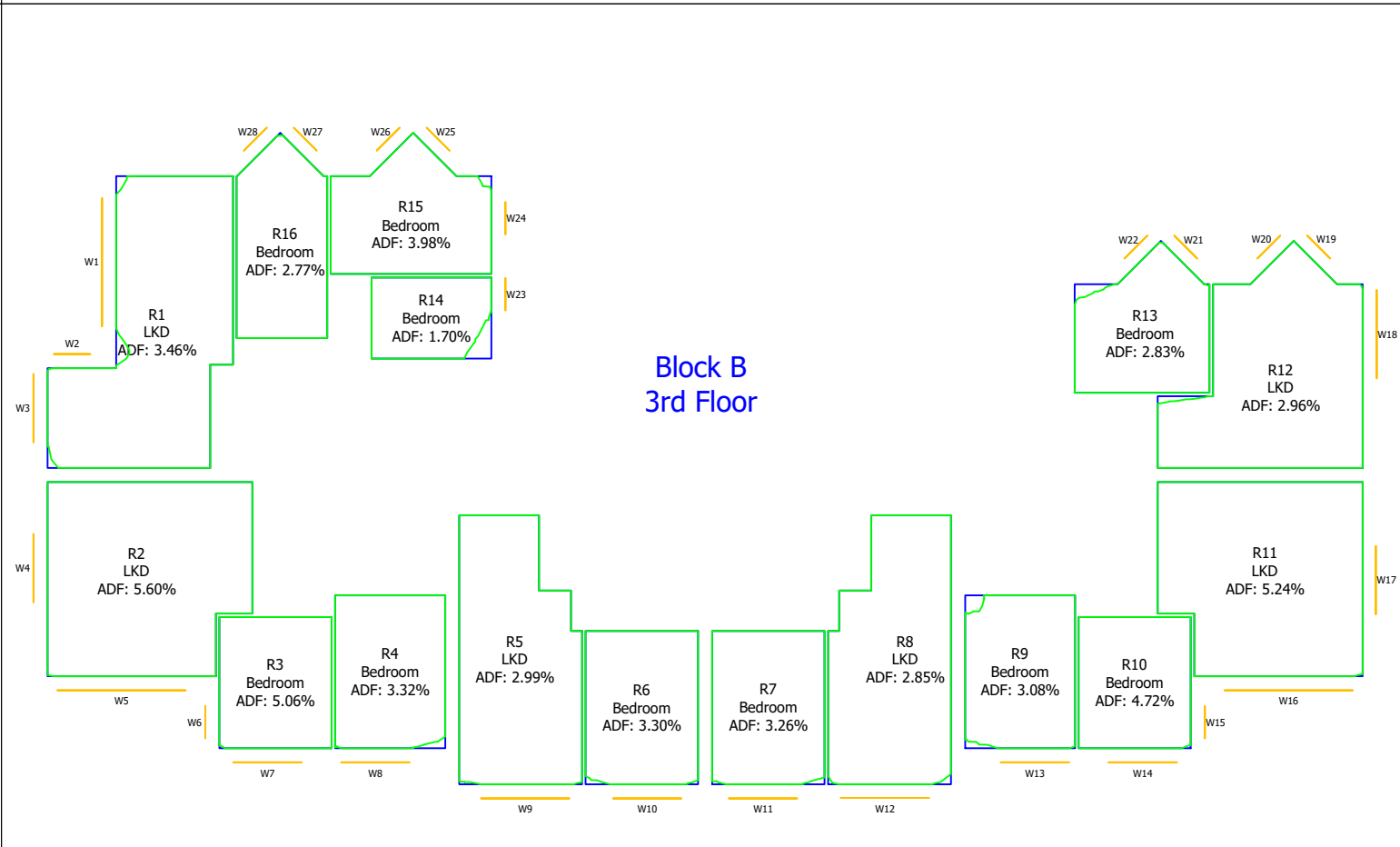
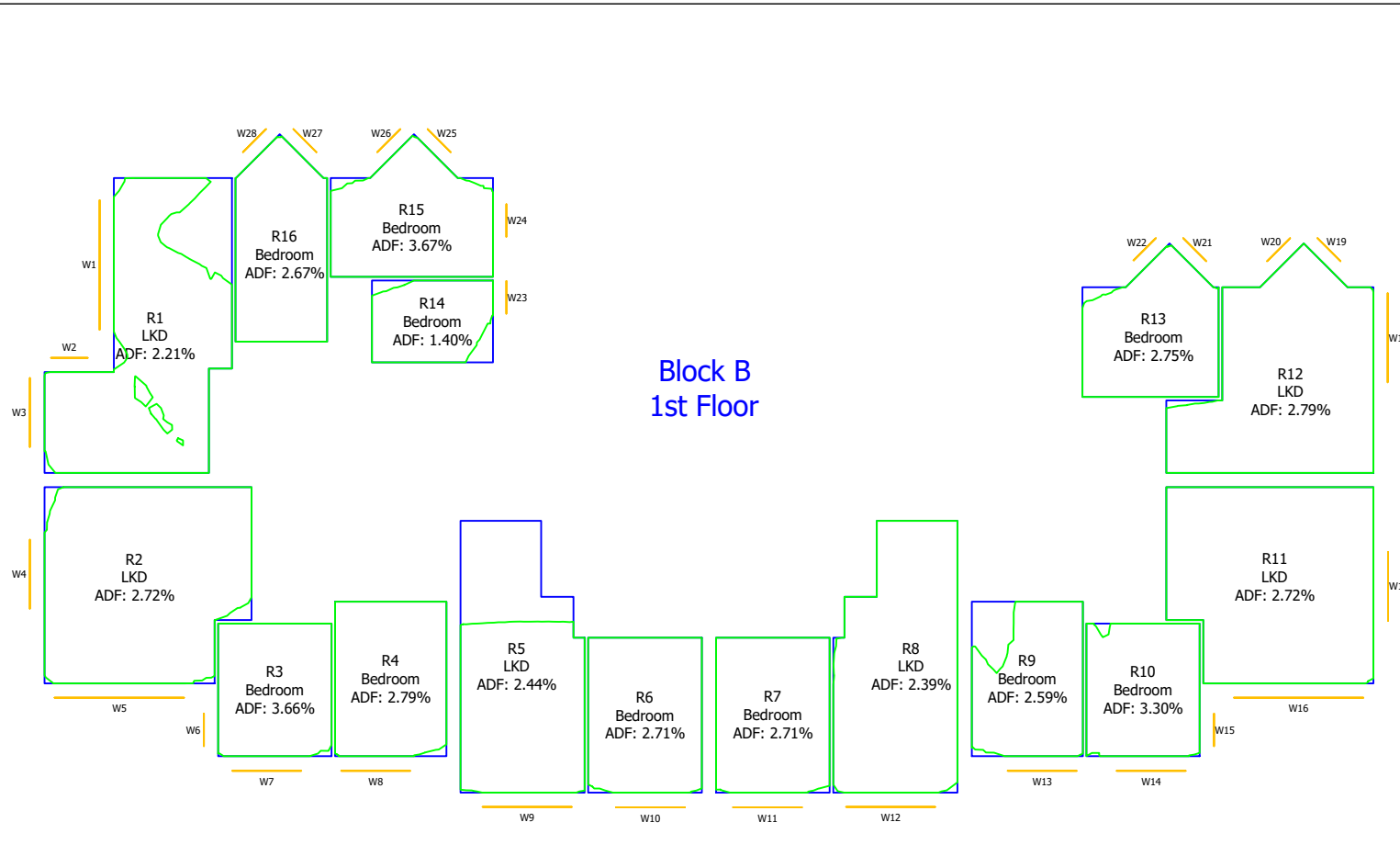
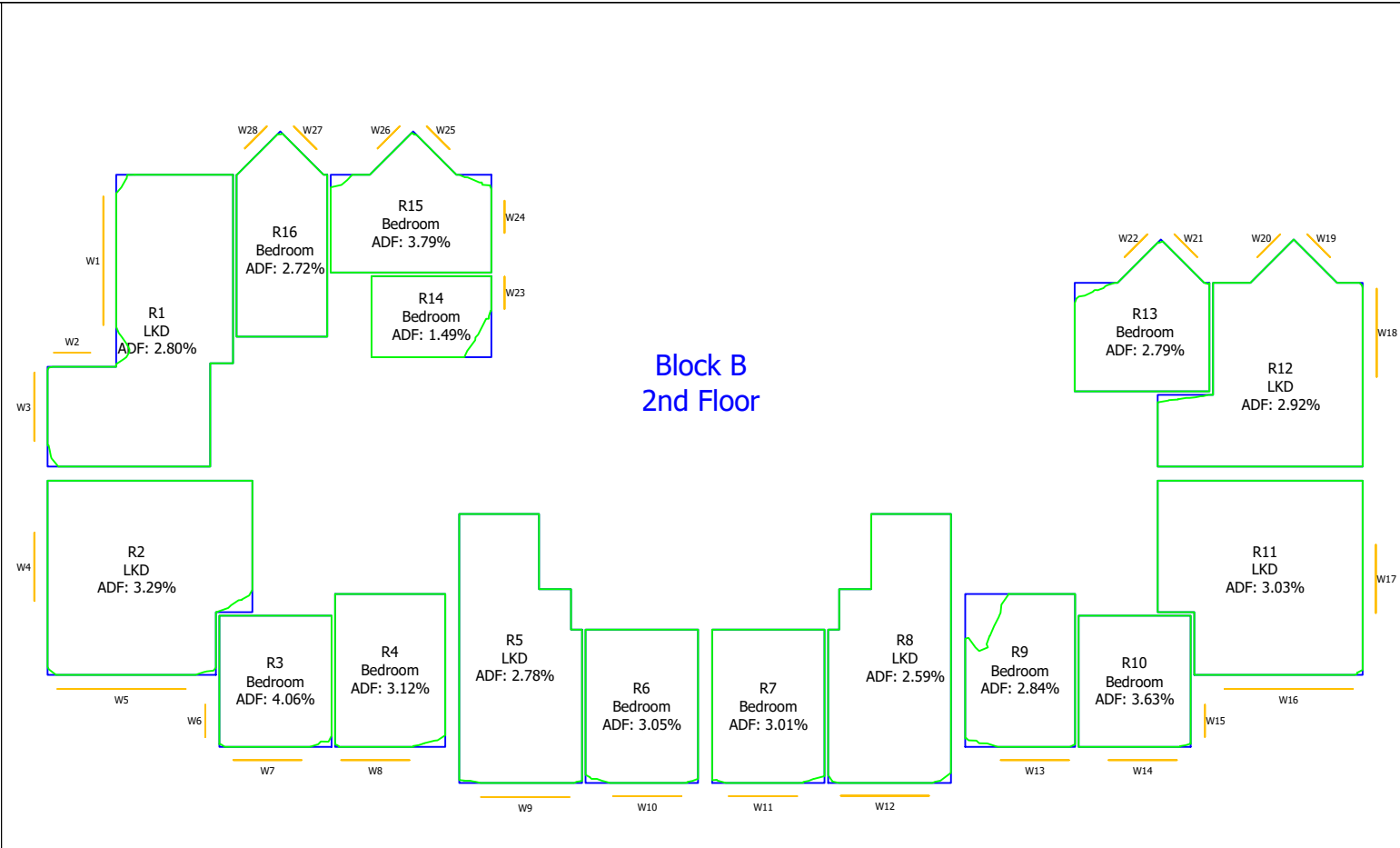
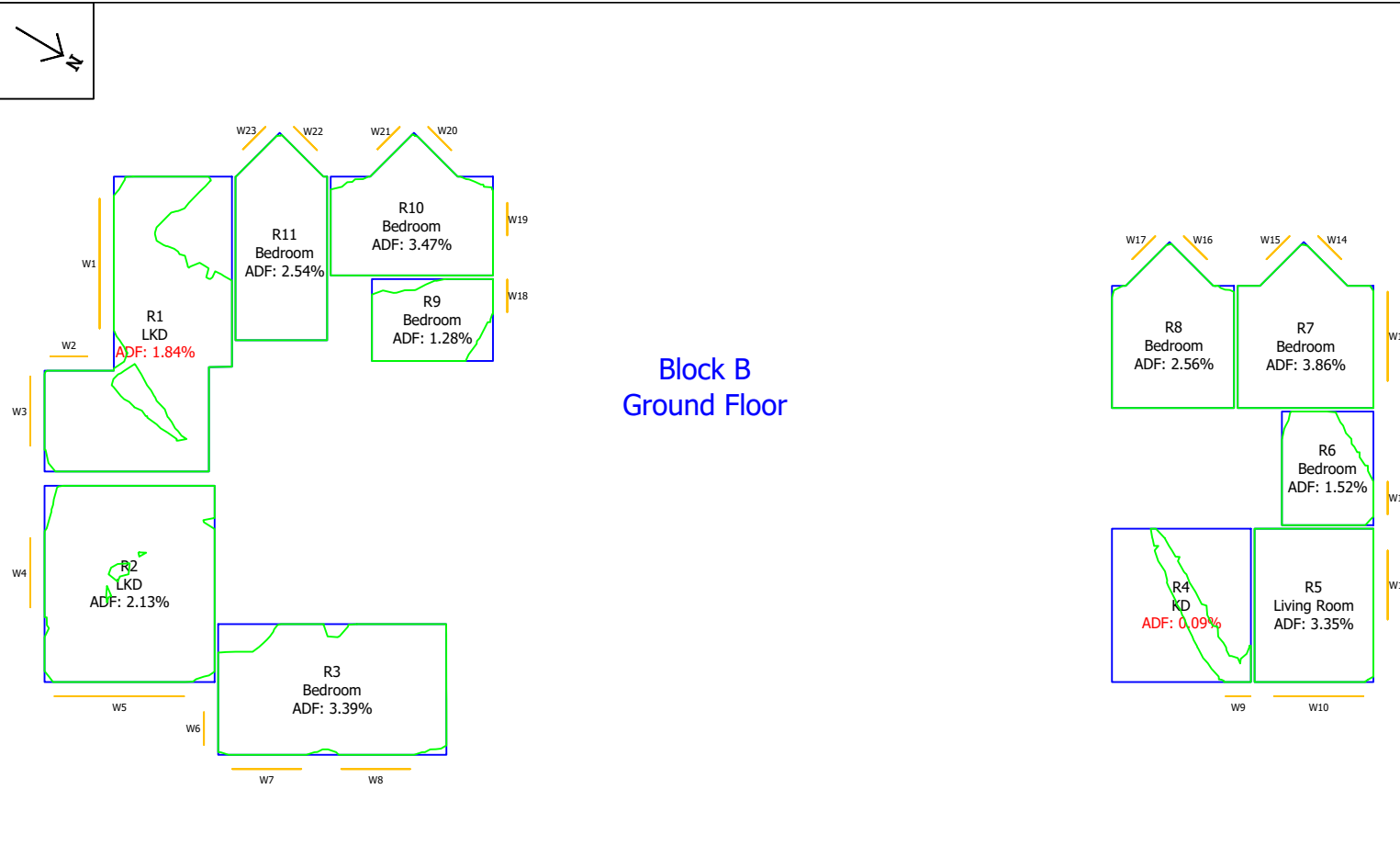

**Key:**  
Proposed NSL

**Sources of information**

<b>Existing building</b> Accuties: 28 Jan 2022 002429_Ham Close, Richmond_HD_MASTER	<b>Surrounding buildings</b> Accuties: 28 Jan 2022 002429_Ham Close, Richmond_HD_MASTER	<b>Proposed building</b> Info received 25 Feb 2022 2D scheme freeze drawing pack Info received 28 Feb 2022 3D model
---	---	---

**Project Name**  
Ham Close, Richmond

**Drawing Title**  
Daylight Distribution  
Contour Plot

<b>Drawn By</b> MF	<b>Scale @ A3</b> -	<b>Date</b> March 2022
<b>Project No.</b> HA167_22	<b>Drawing No.</b> Rel 02/51	<b>Revision</b> -

65 Gresham Street, London, EC2V 7NQ  
08449 02 03 04 www.avisonyoung.co.uk

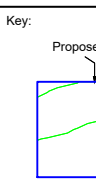
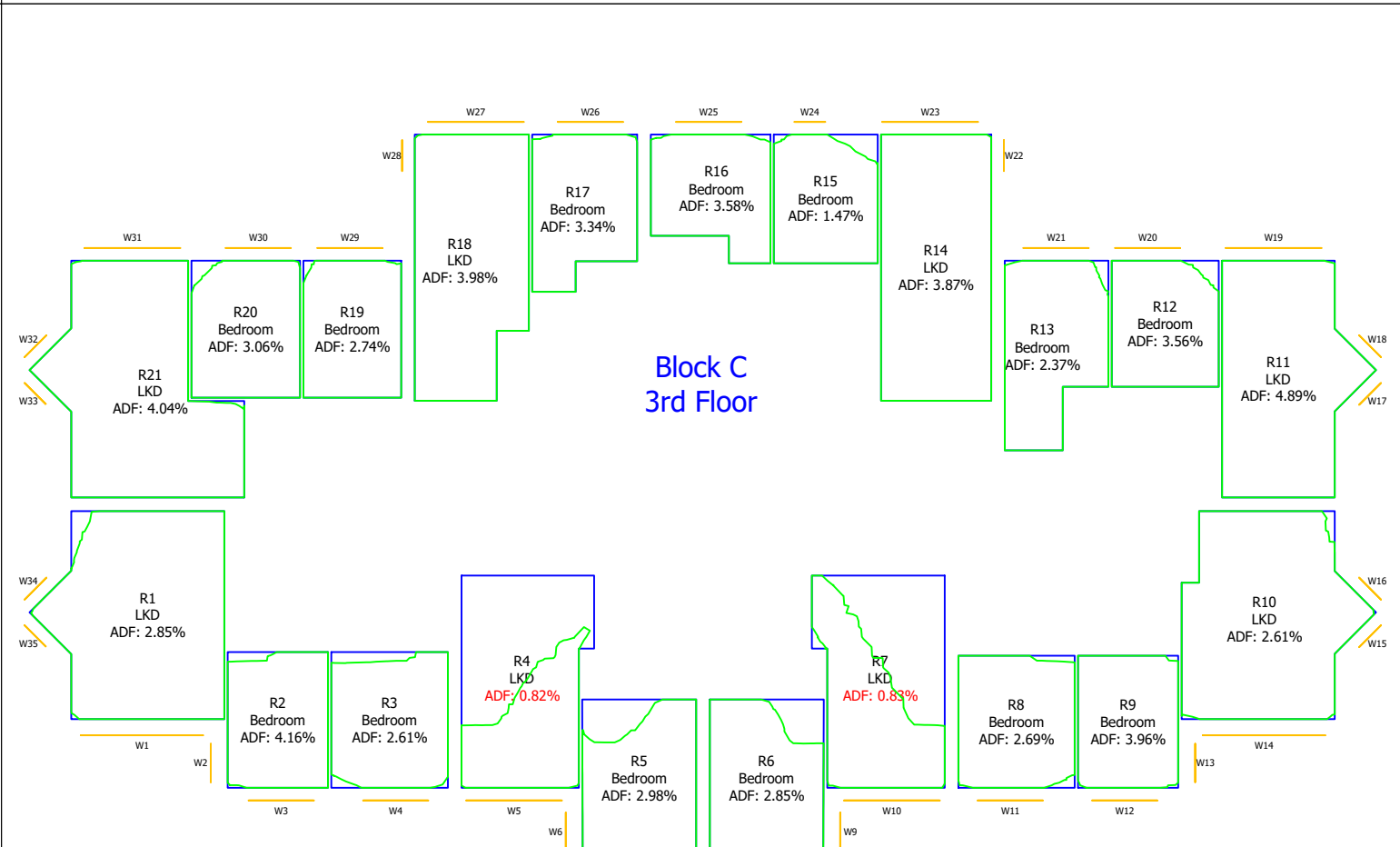
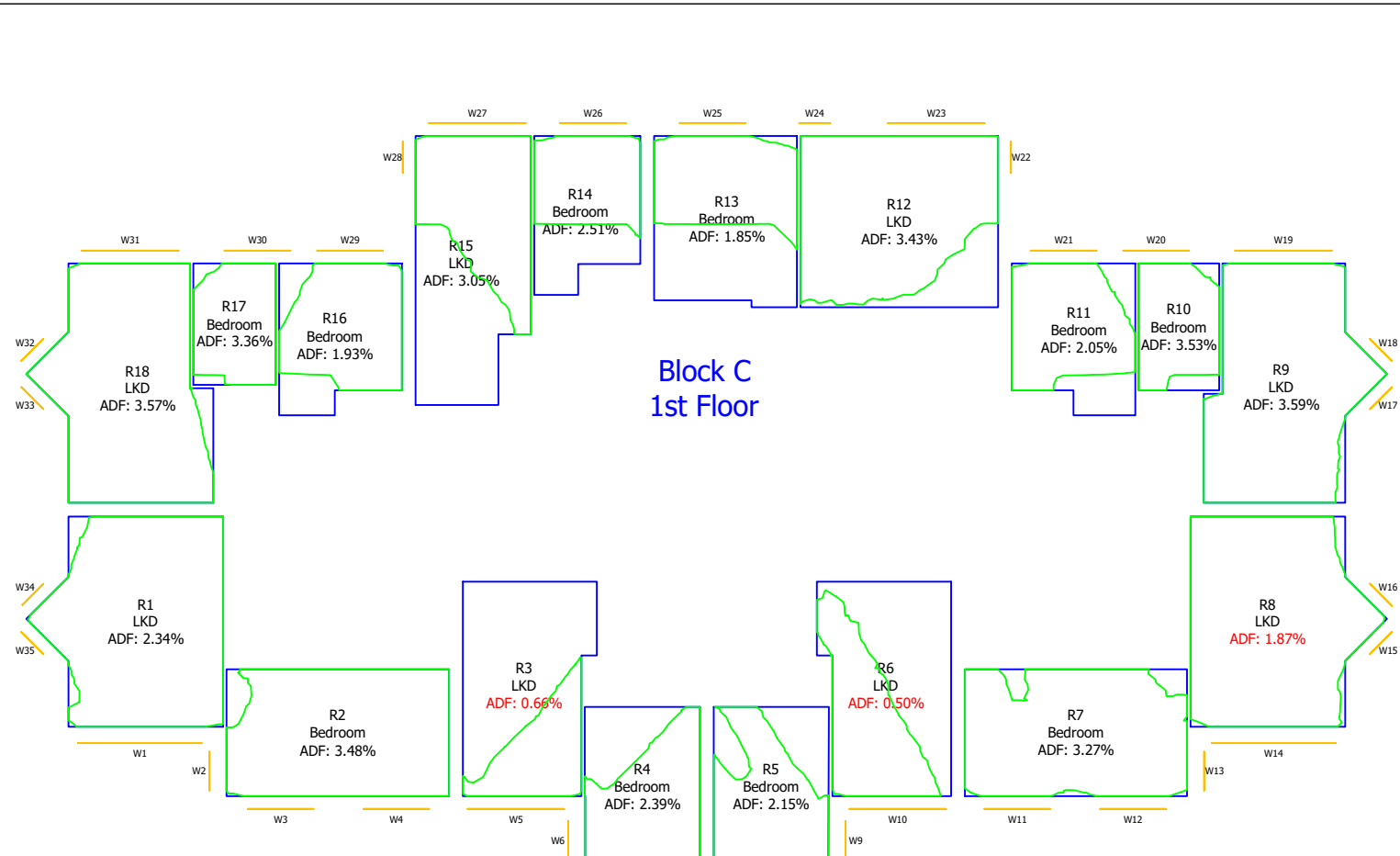
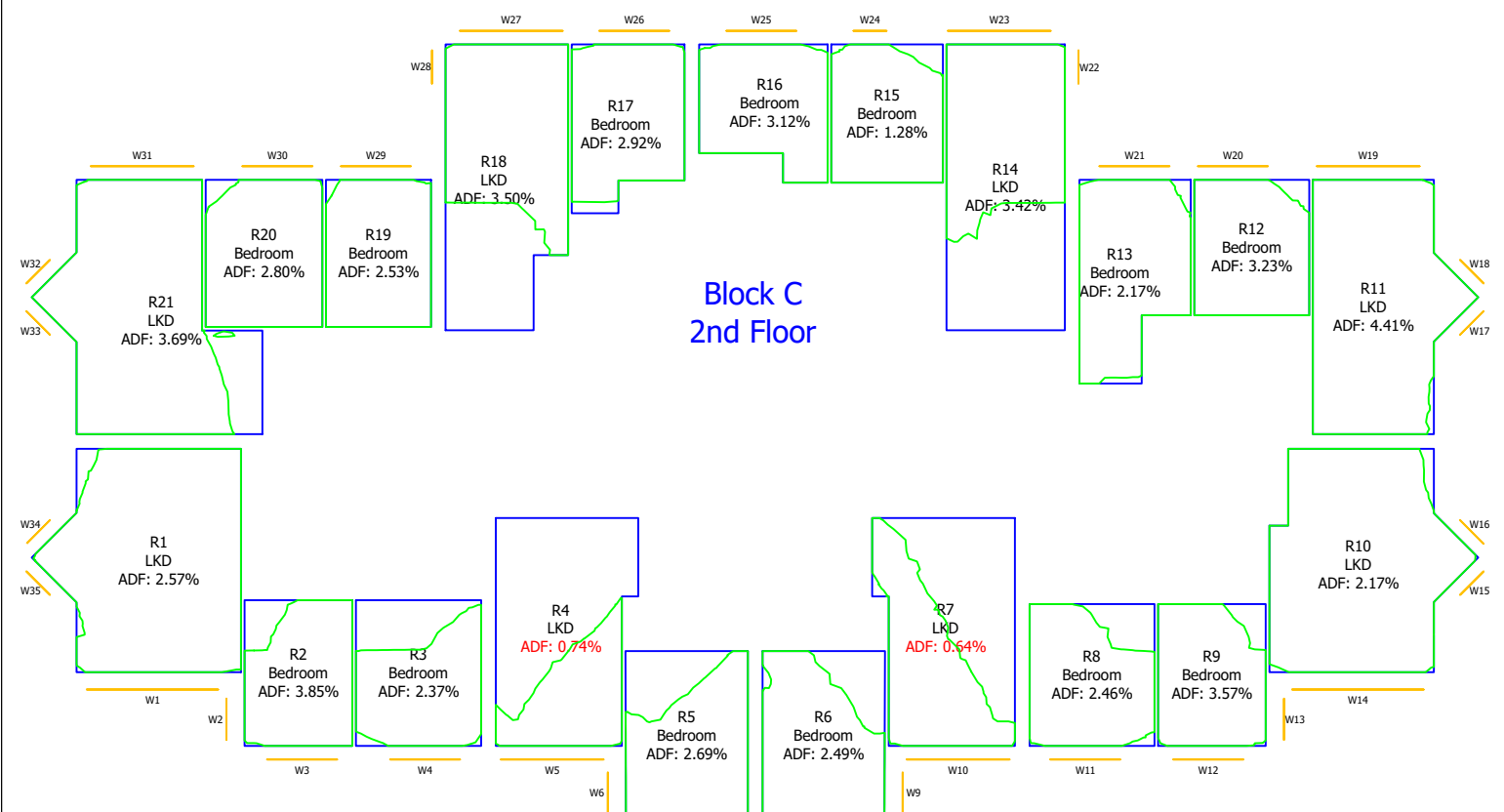
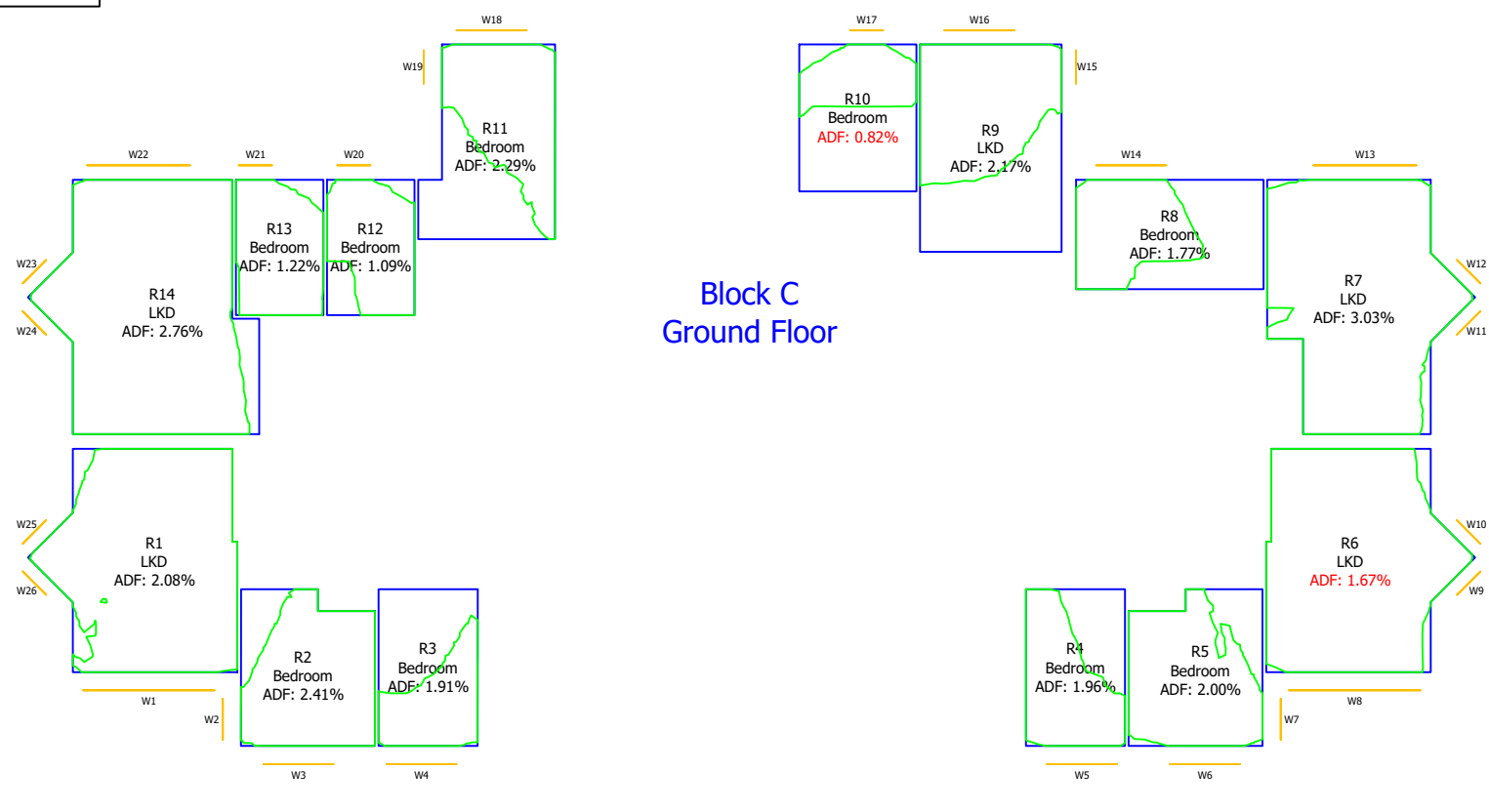

Sources of information		
<b>Existing building</b> Accuties: 28 Jan 2022 002429_Ham Close, Richmond_HD_MASTER	<b>Surrounding buildings</b> Accuties: 28 Jan 2022 002429_Ham Close, Richmond_HD_MASTER	<b>Proposed building</b> Info received 25 Feb 2022 2D scheme freeze drawing pack Info received 28 Feb 2022 3D model

**Project Name**  
Ham Close, Richmond

**Drawing Title**  
Daylight Distribution  
Contour Plot

<b>Drawn By</b> MF	<b>Scale @ A3</b> -	<b>Date</b> March 2022
<b>Project No.</b> HA167_22	<b>Drawing No.</b> Rel 02/52	<b>Revision</b> -



65 Gresham Street, London, EC2V 7NQ  
08449 02 03 04 www.avisonyoung.co.uk

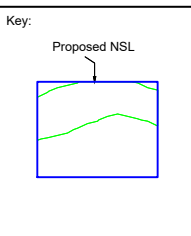
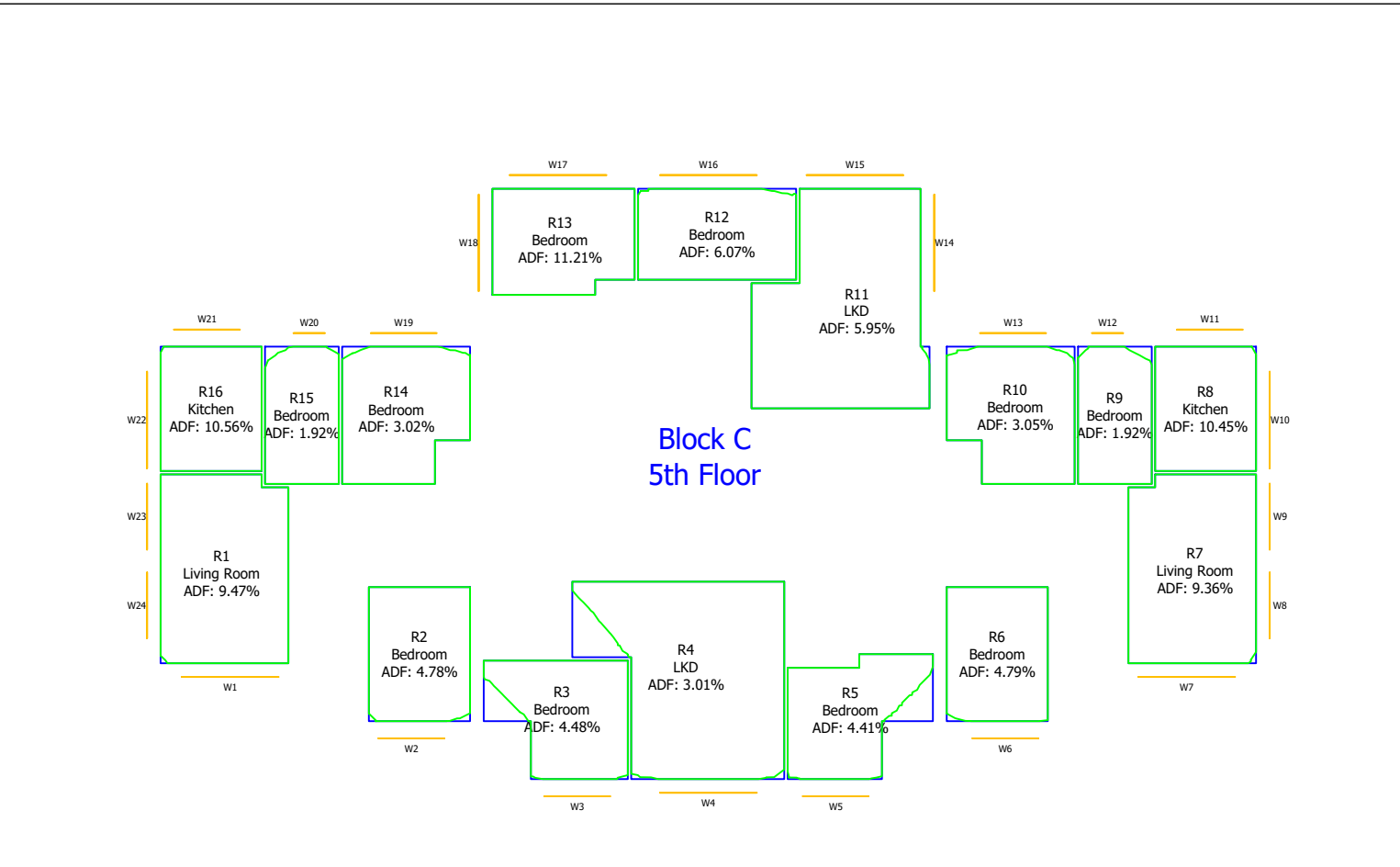
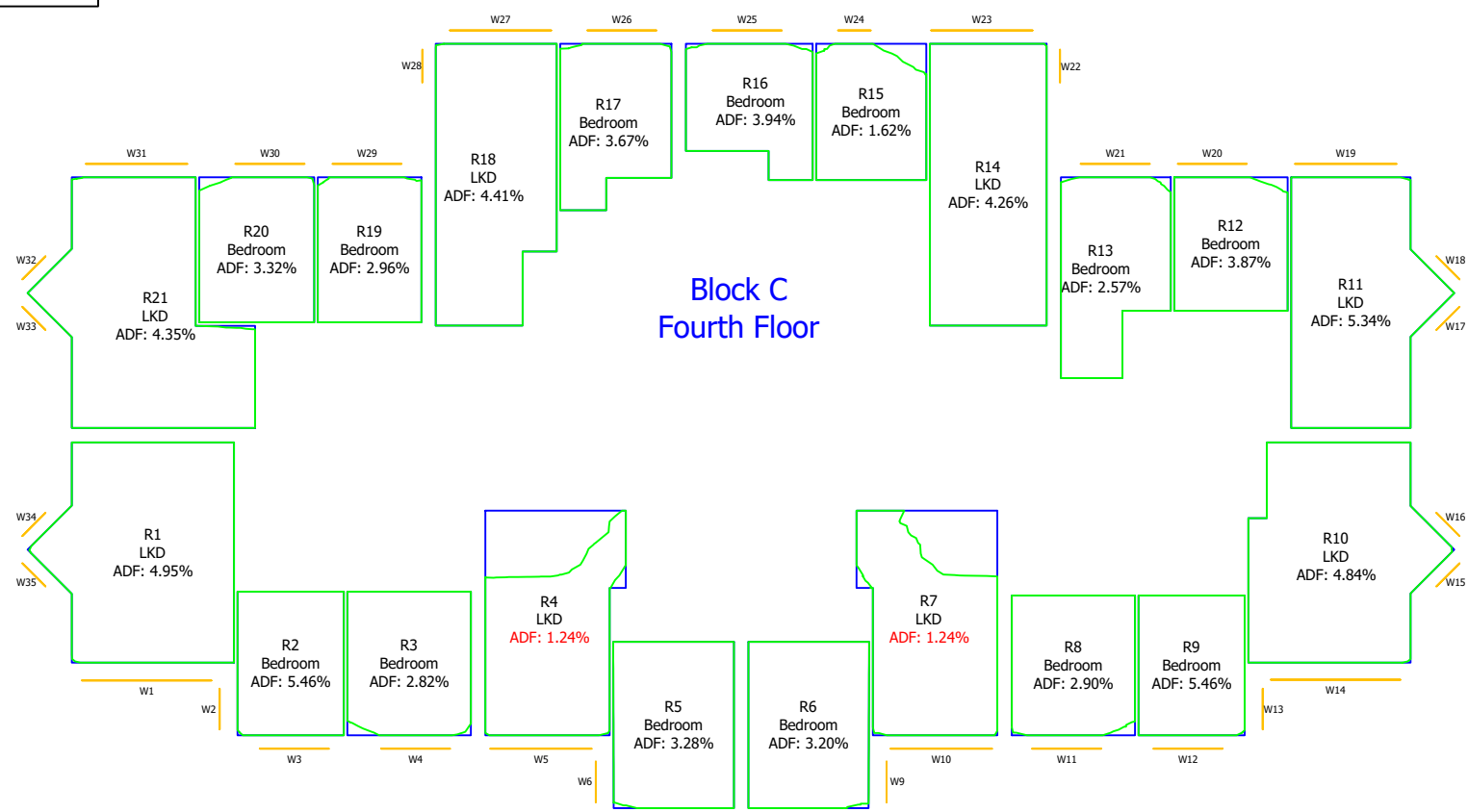

Sources of information		
<b>Existing building</b> Accuties: 28 Jan 2022 002429_Ham Close, Richmond_HD_MASTER	<b>Surrounding buildings</b> Accuties: 28 Jan 2022 002429_Ham Close, Richmond_HD_MASTER	<b>Proposed building</b> Info received 25 Feb 2022 2D scheme freeze drawing pack Info received 28 Feb 2022 3D model

**Project Name**  
Ham Close, Richmond

**Drawing Title**  
Daylight Distribution  
Contour Plot

<b>Drawn By</b> MF	<b>Scale @ A3</b> -	<b>Date</b> March 2022
<b>Project No.</b> HA167_22	<b>Drawing No.</b> Rel 02/53	<b>Revision</b> -

65 Gresham Street, London, EC2V 7NQ  
08449 02 03 04 www.avisonyoung.co.uk

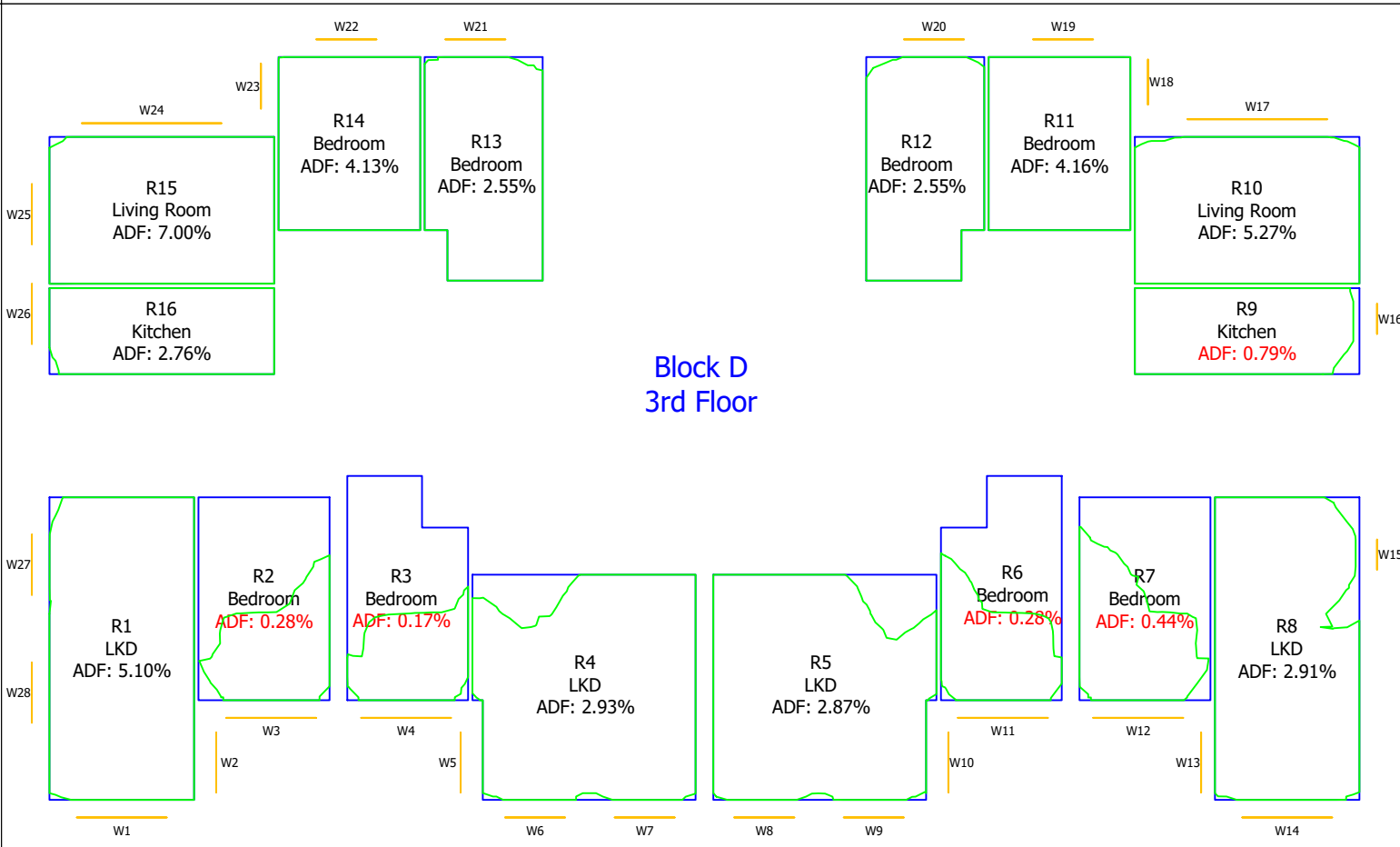
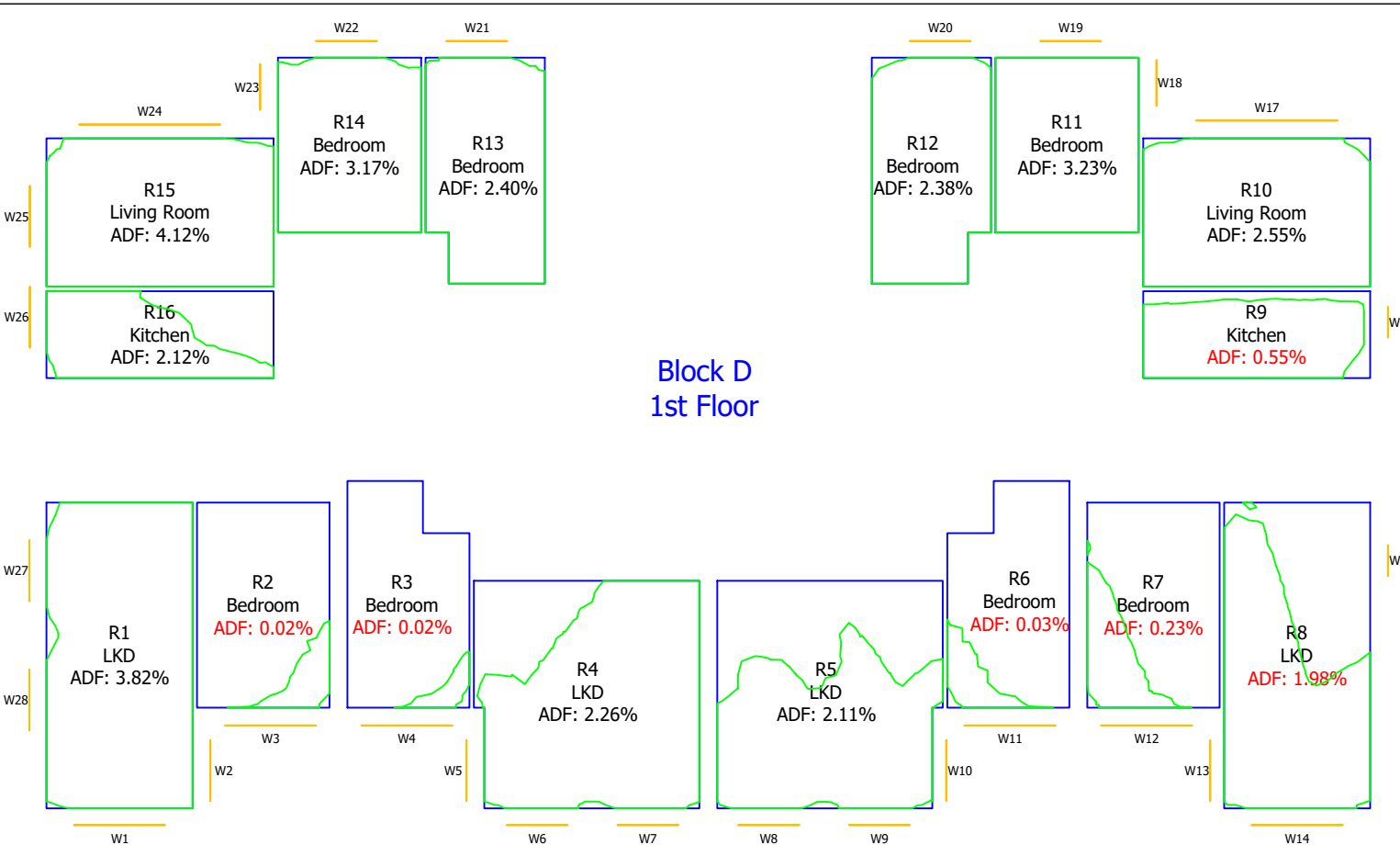
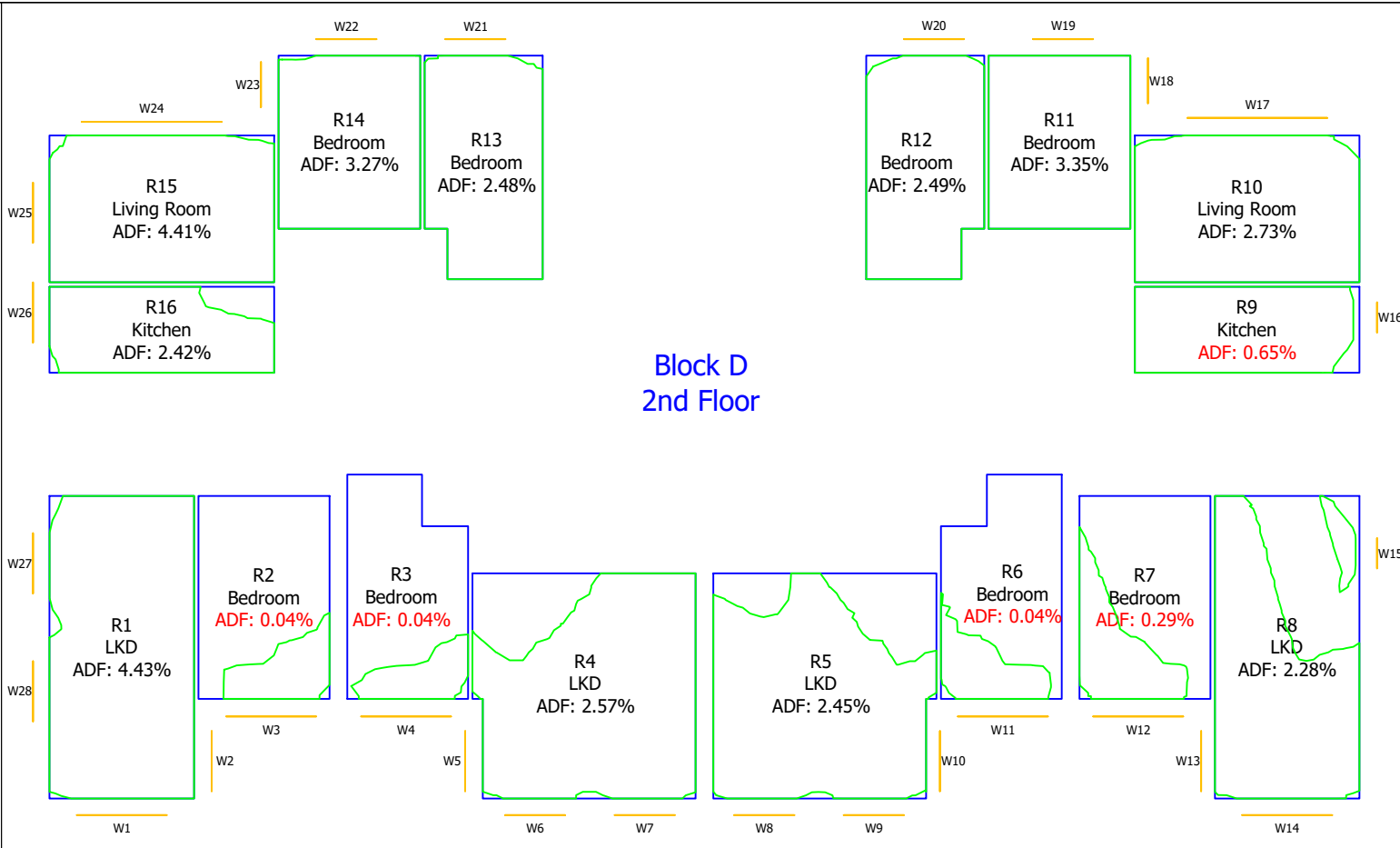
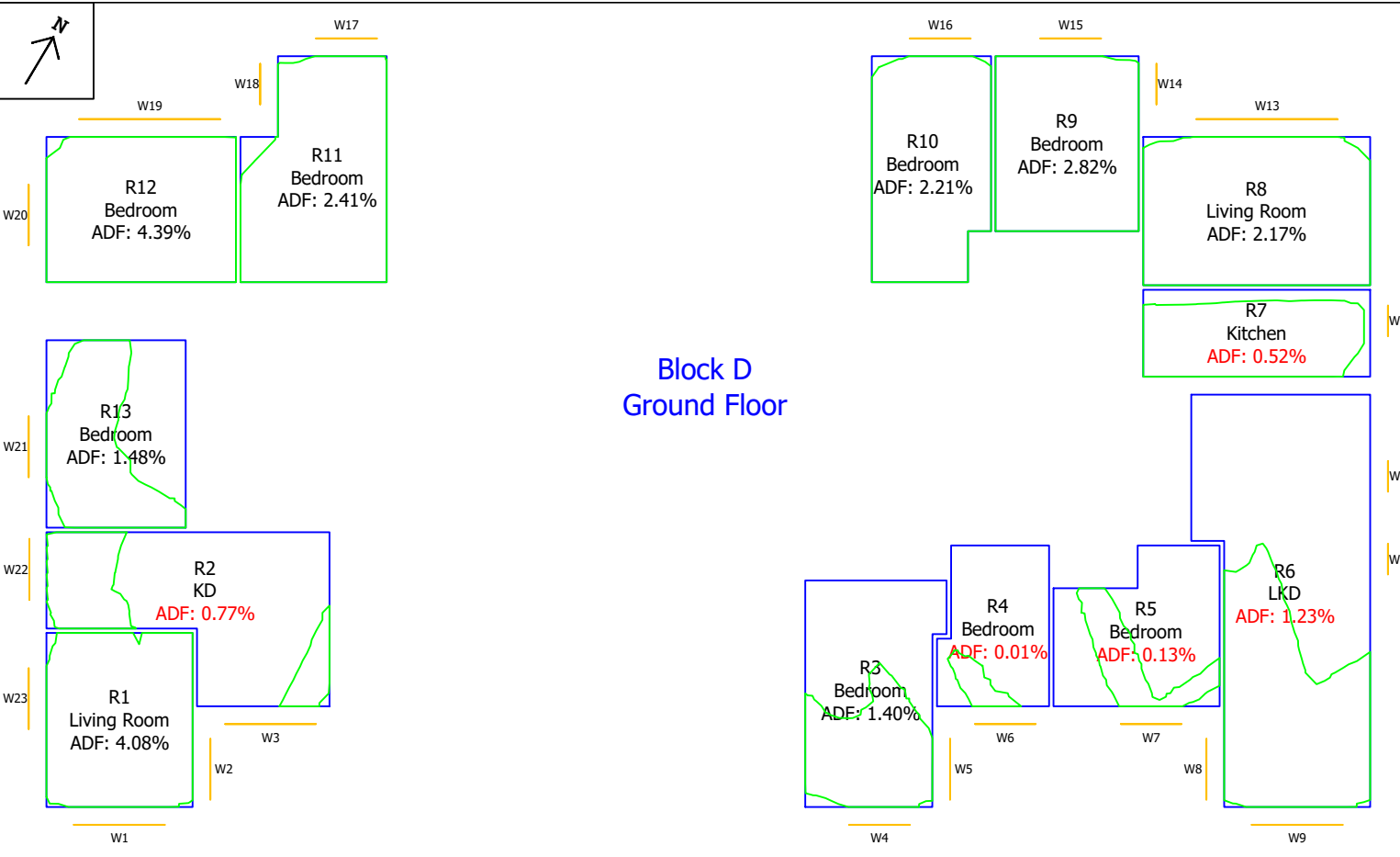

**Key:**

**Sources of information**

Category	Details
Existing building	Accuracies: 28 Jan 2022 002429_Ham Close, Richmond_HD_MASTER
Surrounding buildings	Accuracies: 28 Jan 2022 002429_Ham Close, Richmond_HD_MASTER
Proposed building	Info received 25 Feb 2022 2D scheme freeze drawing pack Info received 28 Feb 2022 3D model

**Project Name**  
Ham Close, Richmond

**Drawing Title**  
Daylight Distribution  
Contour Plot

<b>Drawn By</b> MF	<b>Scale @ A3</b> -	<b>Date</b> March 2022
<b>Project No.</b> HA167_22	<b>Drawing No.</b> Rel 02/54	<b>Revision</b> -

65 Gresham Street, London, EC2V 7NQ  
08449 02 03 04 www.avisonyoung.co.uk



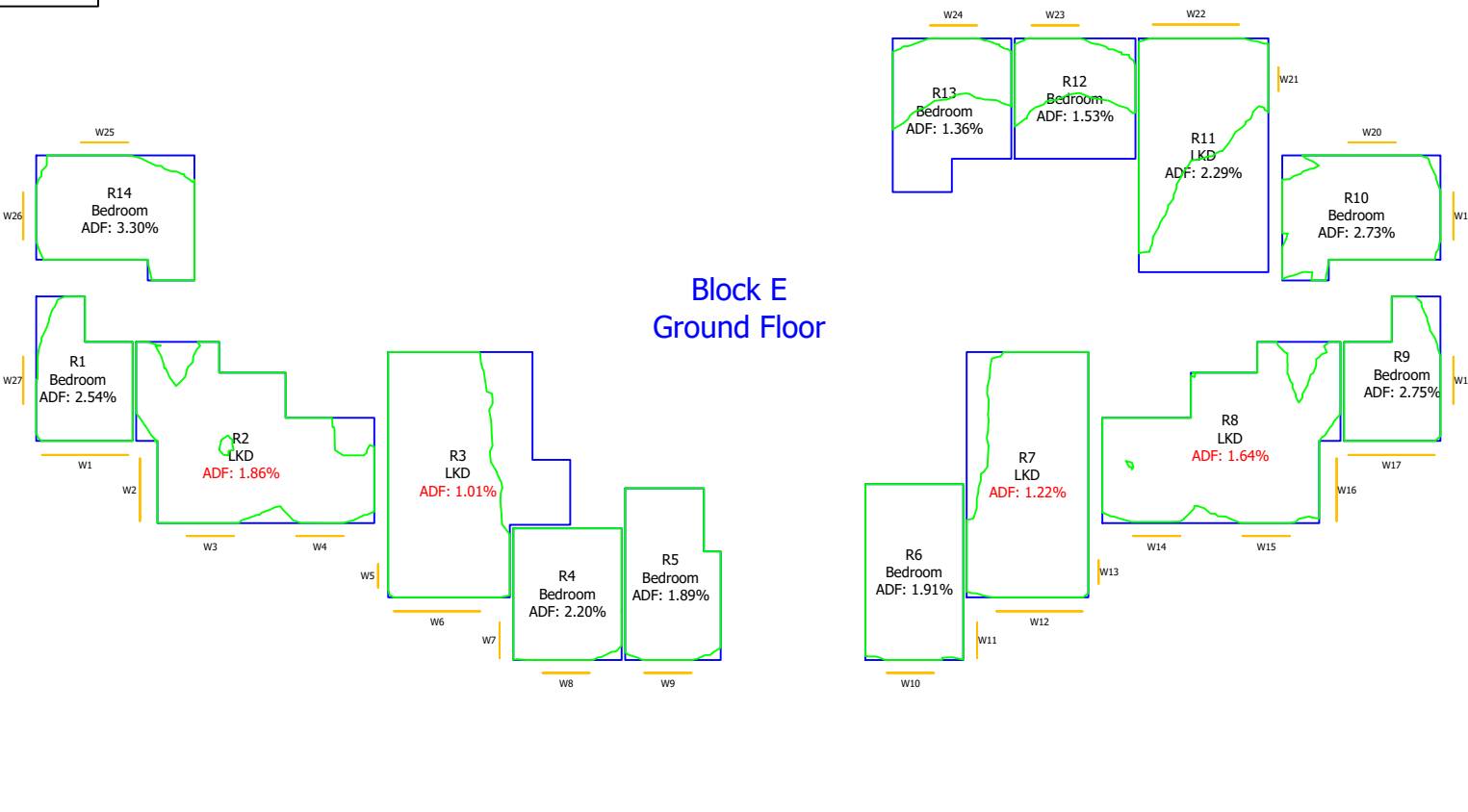

Block E  
Ground Floor

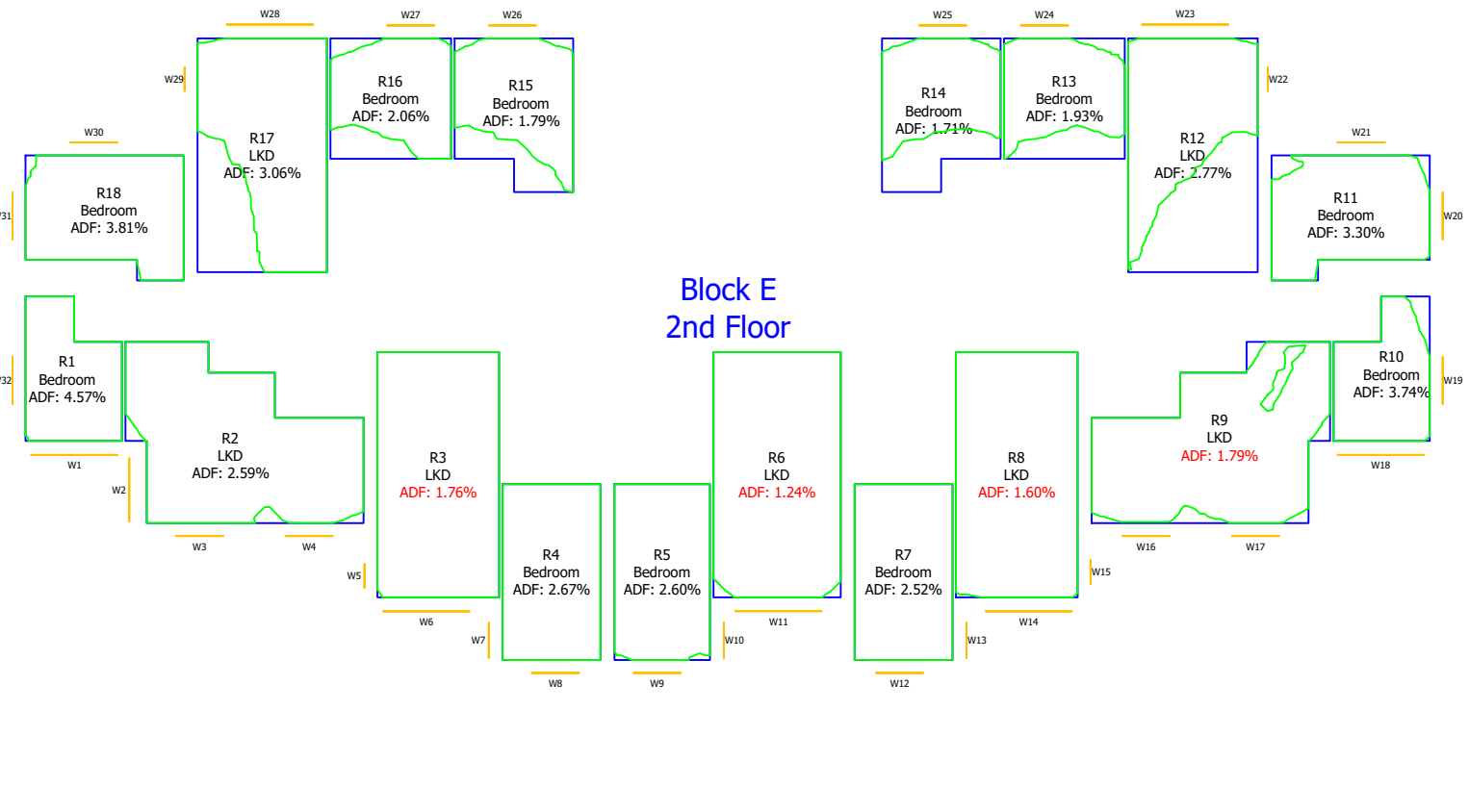

Block E  
2nd Floor

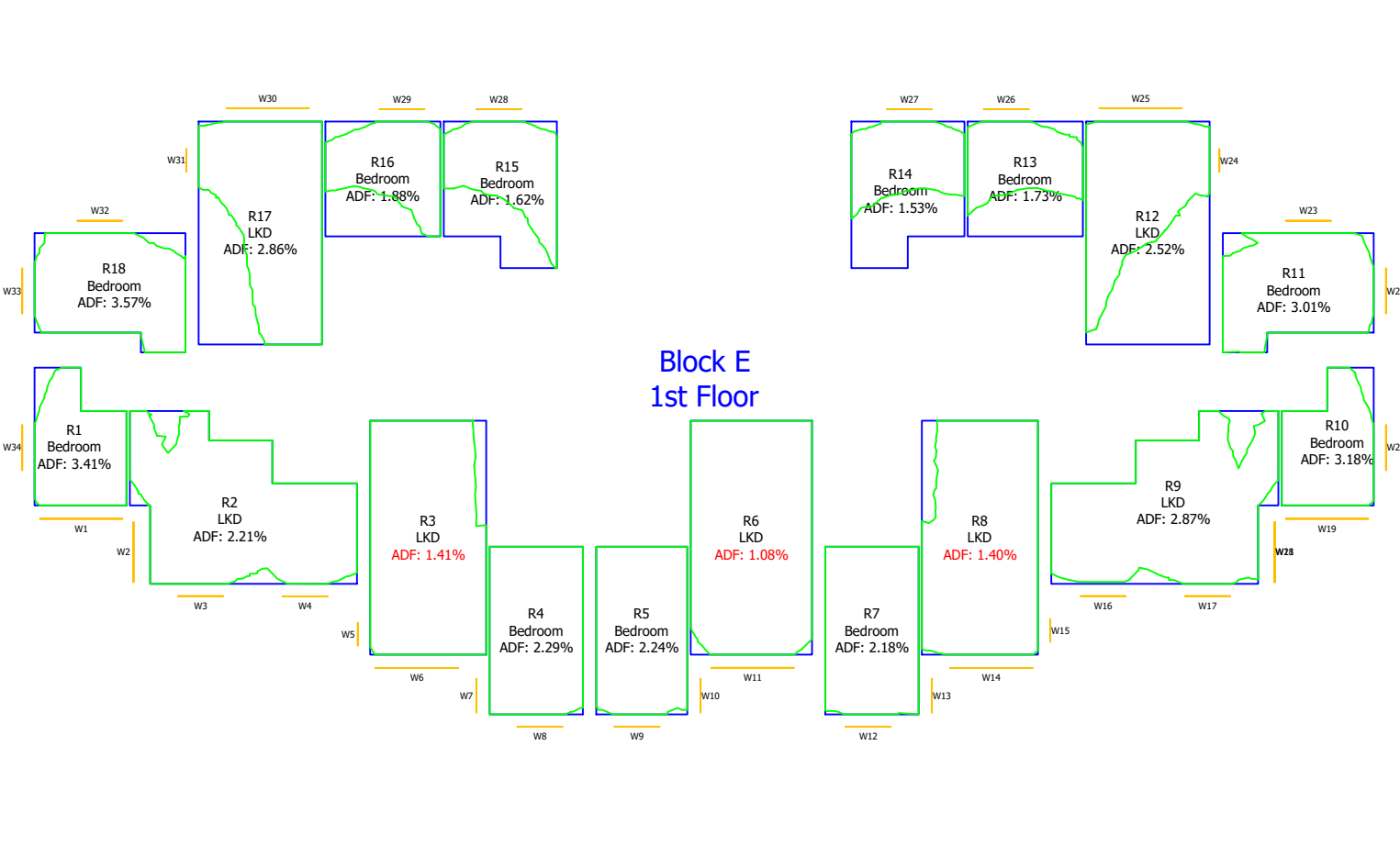

Block E  
1st Floor

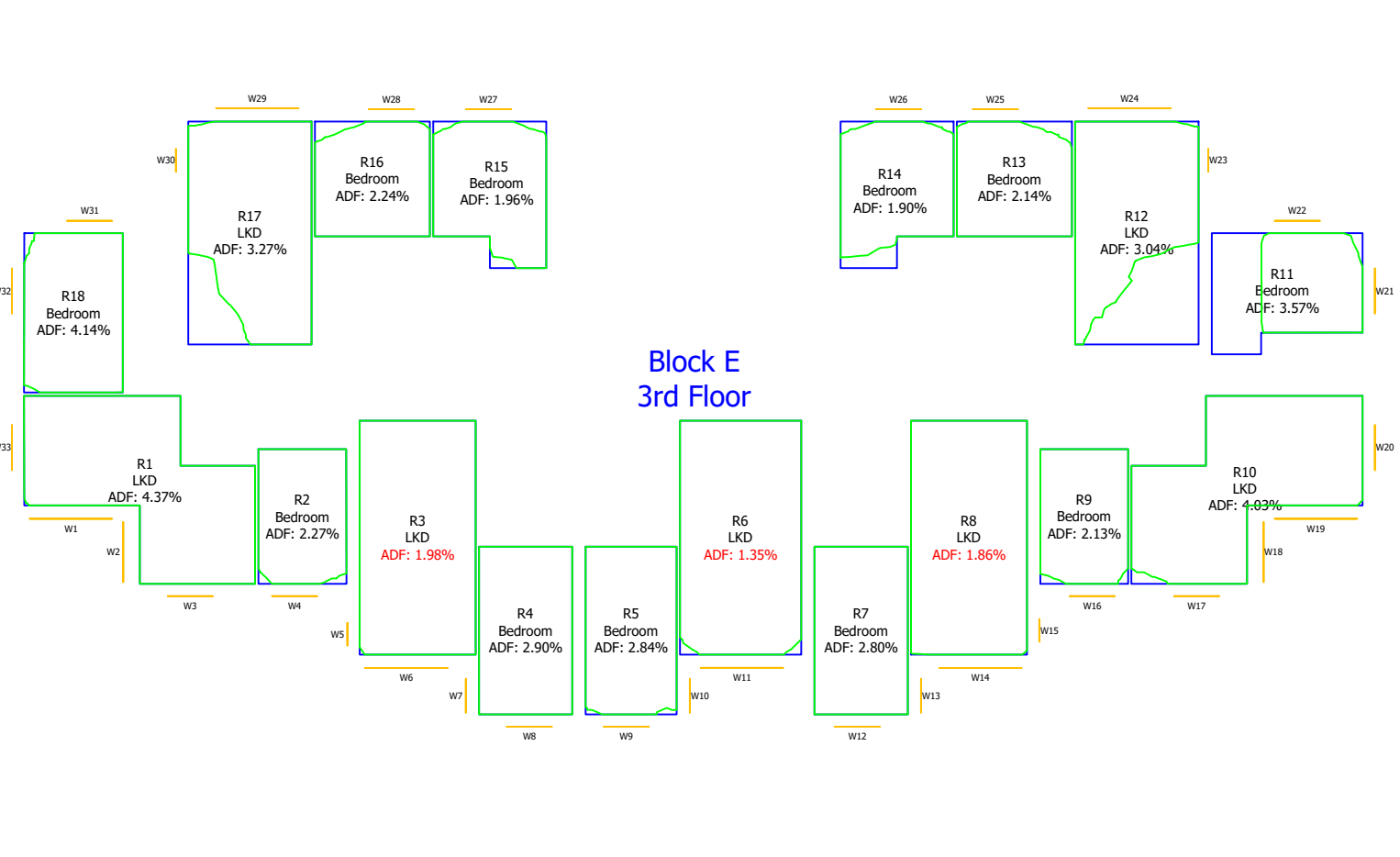

Block E  
3rd Floor

Key:

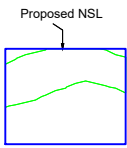

Sources of information

<p><b>Existing building</b> Accucities: 28 Jan 2022 002429_Ham Close, Richmond_HD_MASTER</p>	<p><b>Surrounding buildings</b> Accucities: 28 Jan 2022 002429_Ham Close, Richmond_HD_MASTER</p>	<p><b>Proposed building</b> Info received 25 Feb 2022 2D scheme freeze drawing pack Info received 28 Feb 2022 3D model</p>
--	--	--

**Project Name**  
Ham Close, Richmond

**Drawing Title**  
Daylight Distribution  
Contour Plot

<b>Drawn By</b> MF	<b>Scale @ A3</b> -	<b>Date</b> March 2022
<b>Project No.</b> HA167_22	<b>Drawing No.</b> Rel 02/55	<b>Revision</b> -



65 Gresham Street, London, EC2V 7NQ  
08449 02 03 04 www.avisonyoung.co.uk

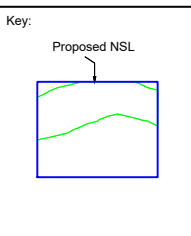
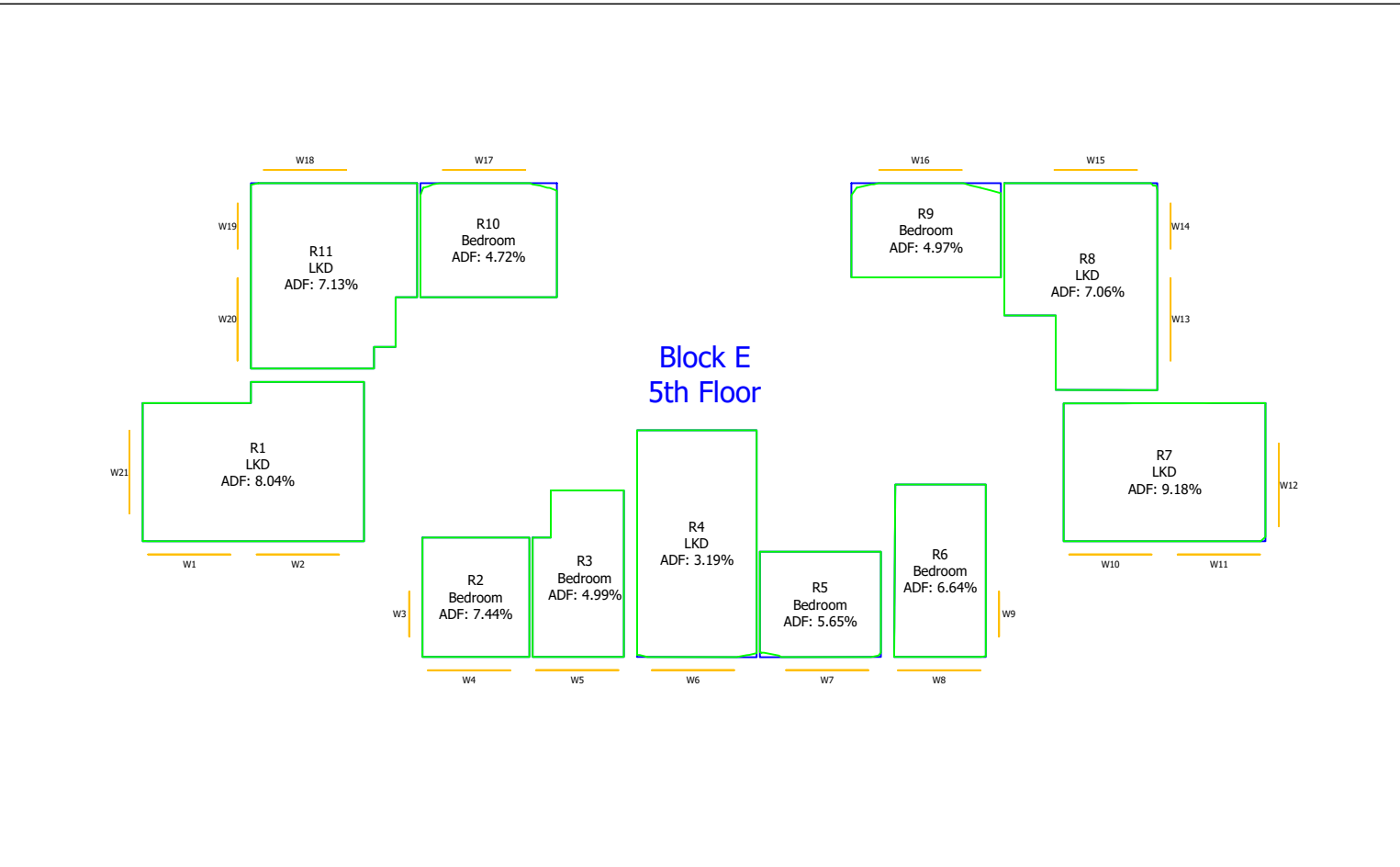
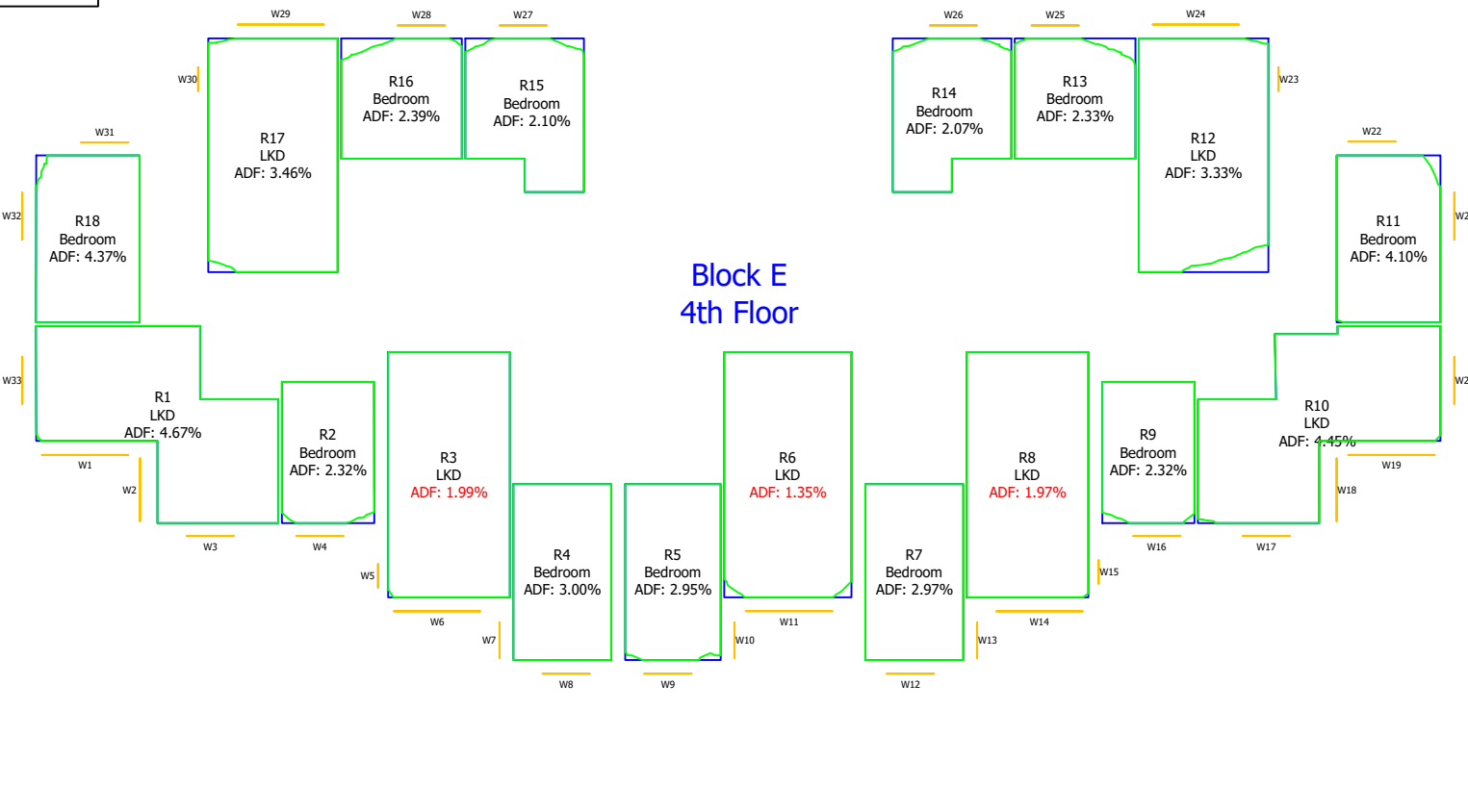

Sources of information		
<b>Existing building</b> Accuties: 28 Jan 2022 002429_Ham Close, Richmond_HD_MASTER	<b>Surrounding buildings</b> Accuties: 28 Jan 2022 002429_Ham Close, Richmond_HD_MASTER	<b>Proposed building</b> Info received 25 Feb 2022 2D scheme freeze drawing pack Info received 28 Feb 2022 3D model

**Project Name**  
Ham Close, Richmond

**Drawing Title**  
Daylight Distribution  
Contour Plot

<b>Drawn By</b> MF	<b>Scale @ A3</b> -	<b>Date</b> March 2022
<b>Project No.</b> HA167_22	<b>Drawing No.</b> Rel 02/56	<b>Revision</b> -

65 Gresham Street, London, EC2V 7NQ  
08449 02 03 04 www.avisonyoung.co.uk

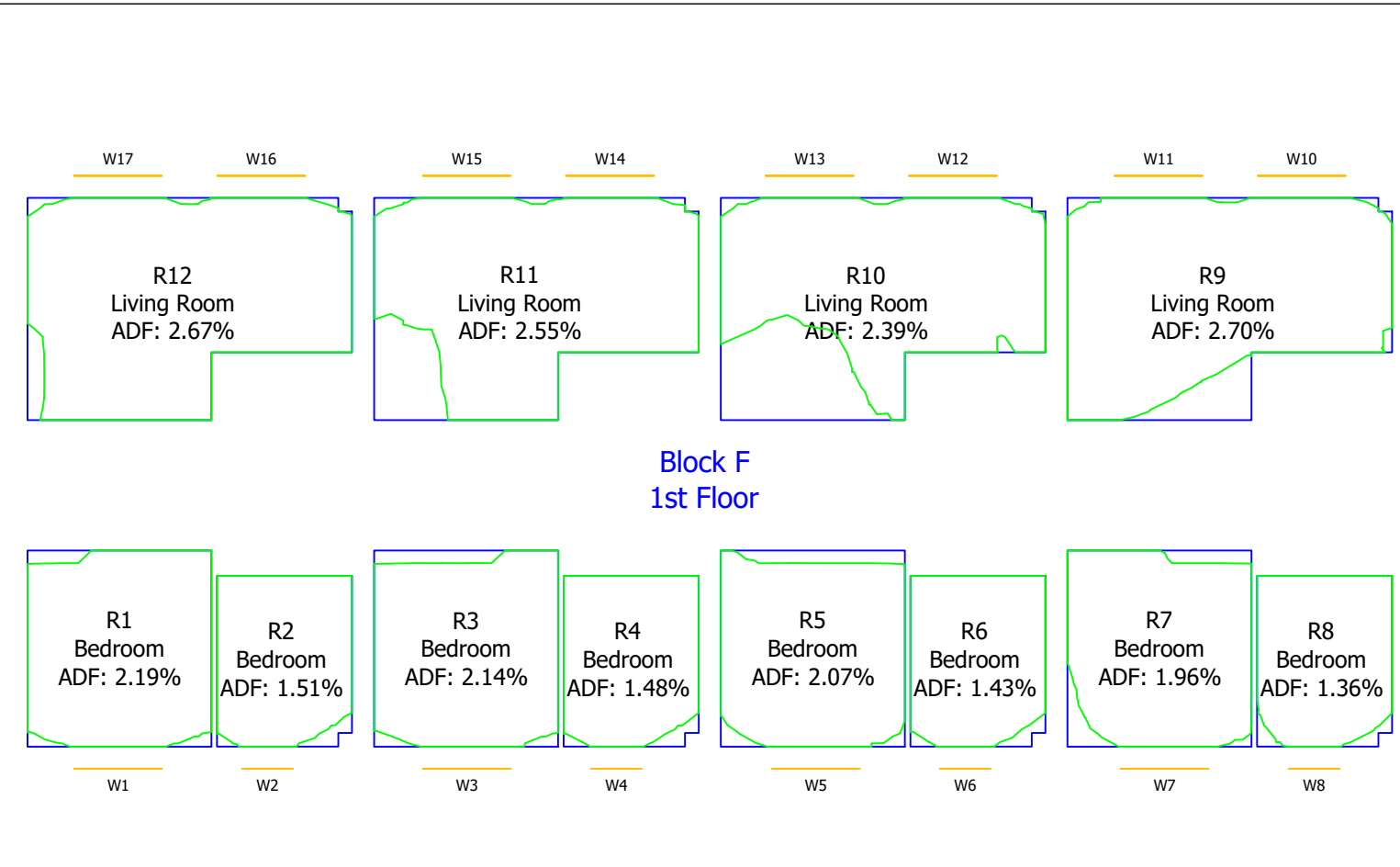
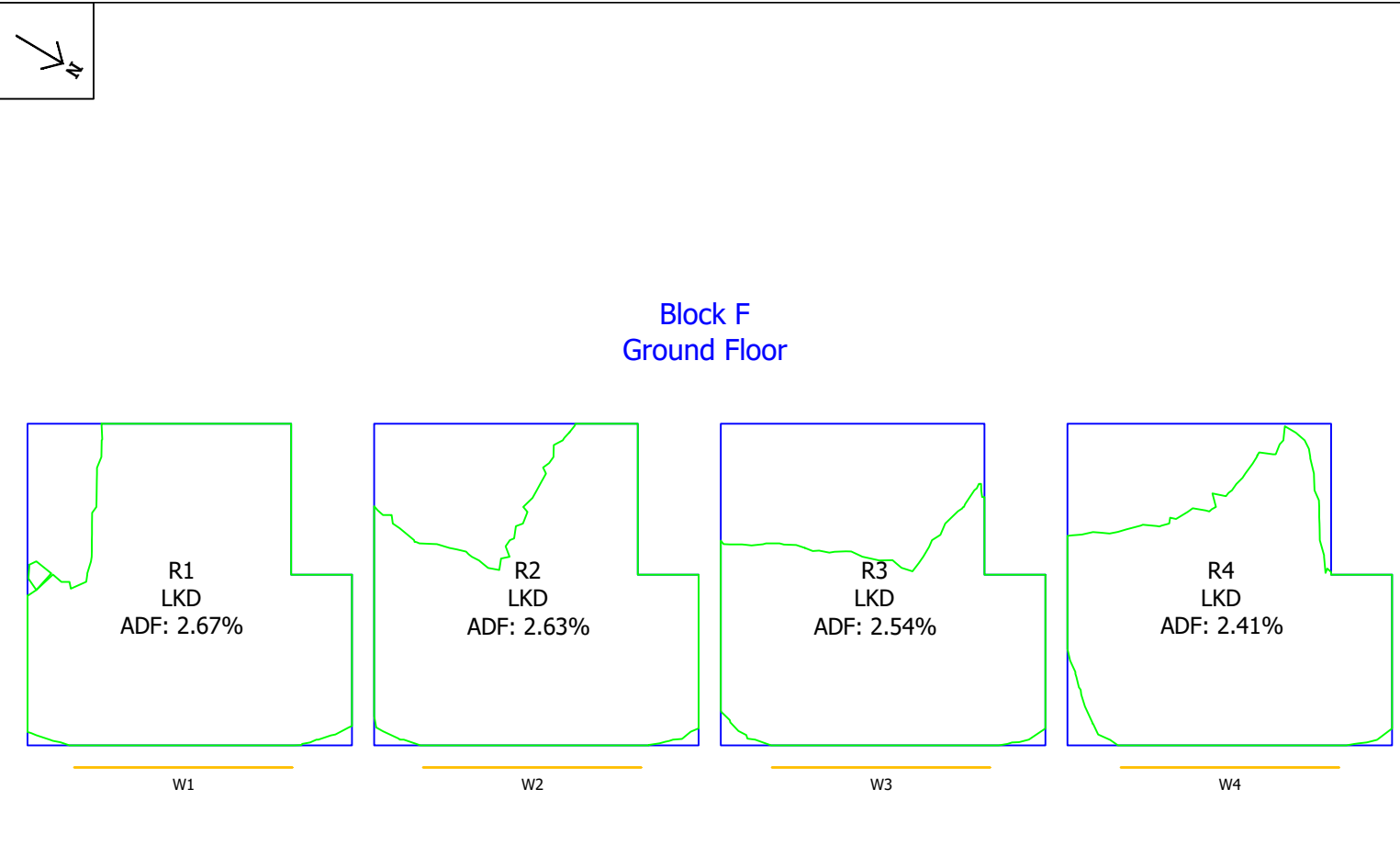

Key: Proposed NSL

**Sources of information**

<b>Existing building</b> Accucities: 28 Jan 2022 002429_Ham Close, Richmond_HD_MASTER	<b>Surrounding buildings</b> Accucities: 28 Jan 2022 002429_Ham Close, Richmond_HD_MASTER	<b>Proposed building</b> Info received 25 Feb 2022 2D scheme freeze drawing pack Info received 28 Feb 2022 3D model
---	---	---

**Project Name**  
Ham Close, Richmond

**Drawing Title**  
Daylight Distribution  
Contour Plot

<b>Drawn By</b> MF	<b>Scale @ A3</b> -	<b>Date</b> March 2022
<b>Project No.</b> HA167_22	<b>Drawing No.</b> Rel 02/57	<b>Revision</b> -

**AVISON  
YOUNG**

65 Gresham Street, London, EC2V 7NQ  
08449 02 03 04 www.avisonyoung.co.uk

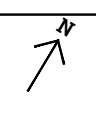

### Block G Ground Floor

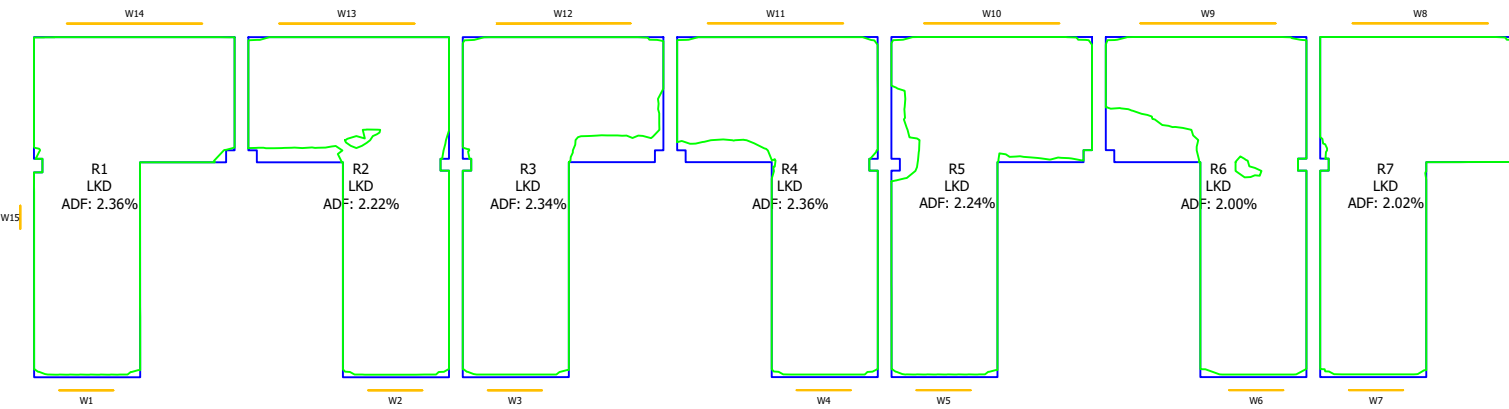

### Block G 2nd Floor

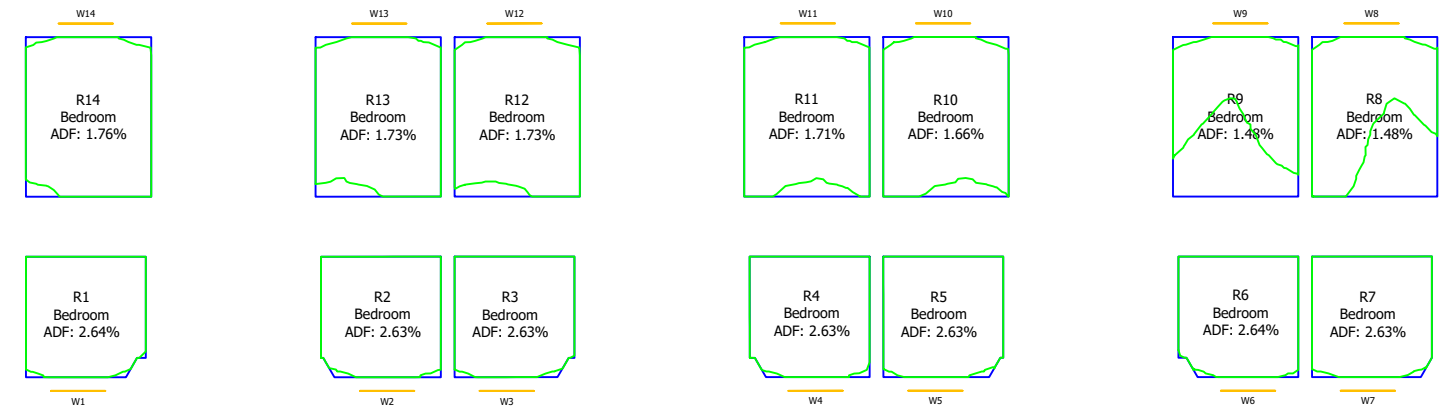

### Block G 1st Floor

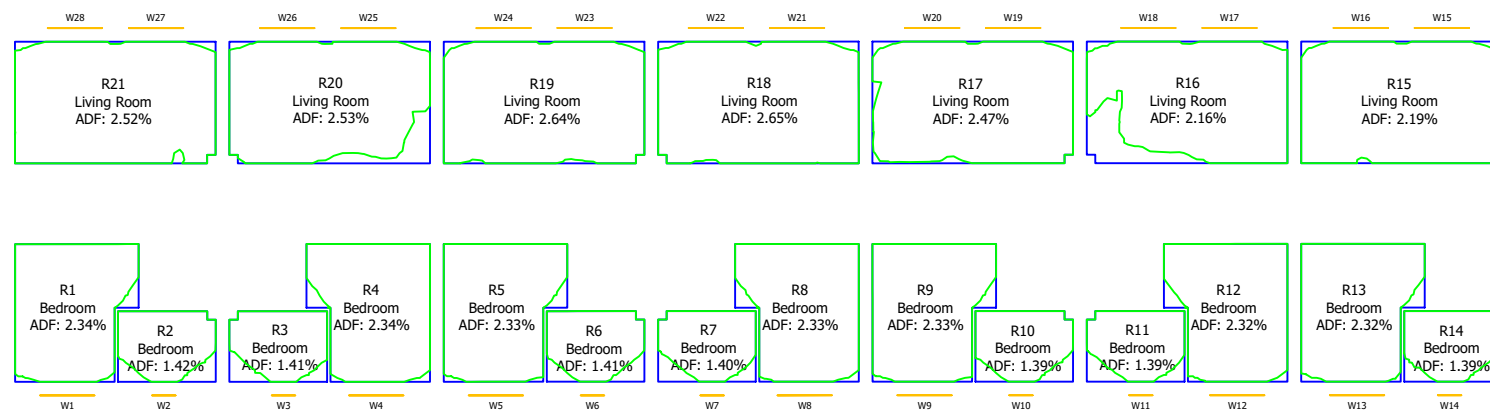

Key:

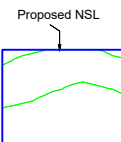

#### Sources of information

##### Existing building

Accucities: 28 Jan 2022  
002429\_Ham Close, Richmond\_HD\_MASTER

##### Surrounding buildings

Accucities: 28 Jan 2022  
002429\_Ham Close, Richmond\_HD\_MASTER

##### Proposed building

Info received 25 Feb 2022  
2D scheme freeze drawing pack  
Info received 28 Feb 2022  
3D model

#### Project Name

Ham Close, Richmond

#### Drawing Title

Daylight Distribution

#### Contour Plot

#### Drawn By

MF

#### Scale @ A3

-

#### Date

March 2022

#### Project No.

HA167\_22

#### Drawing No.

Rel 02/58

#### Revision

-



65 Gresham Street, London, EC2V 7NQ  
08449 02 03 04 www.avisonyoung.co.uk

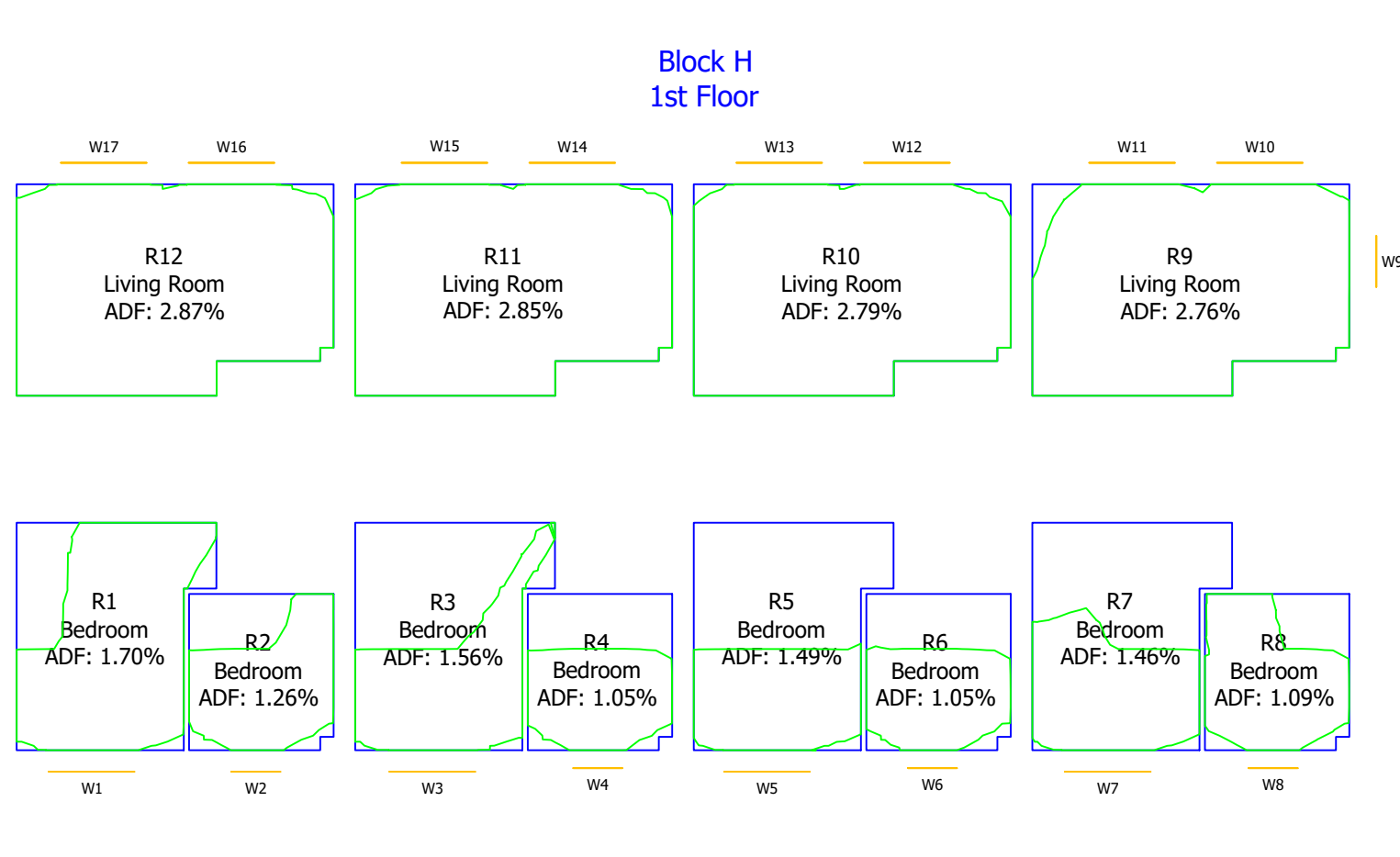
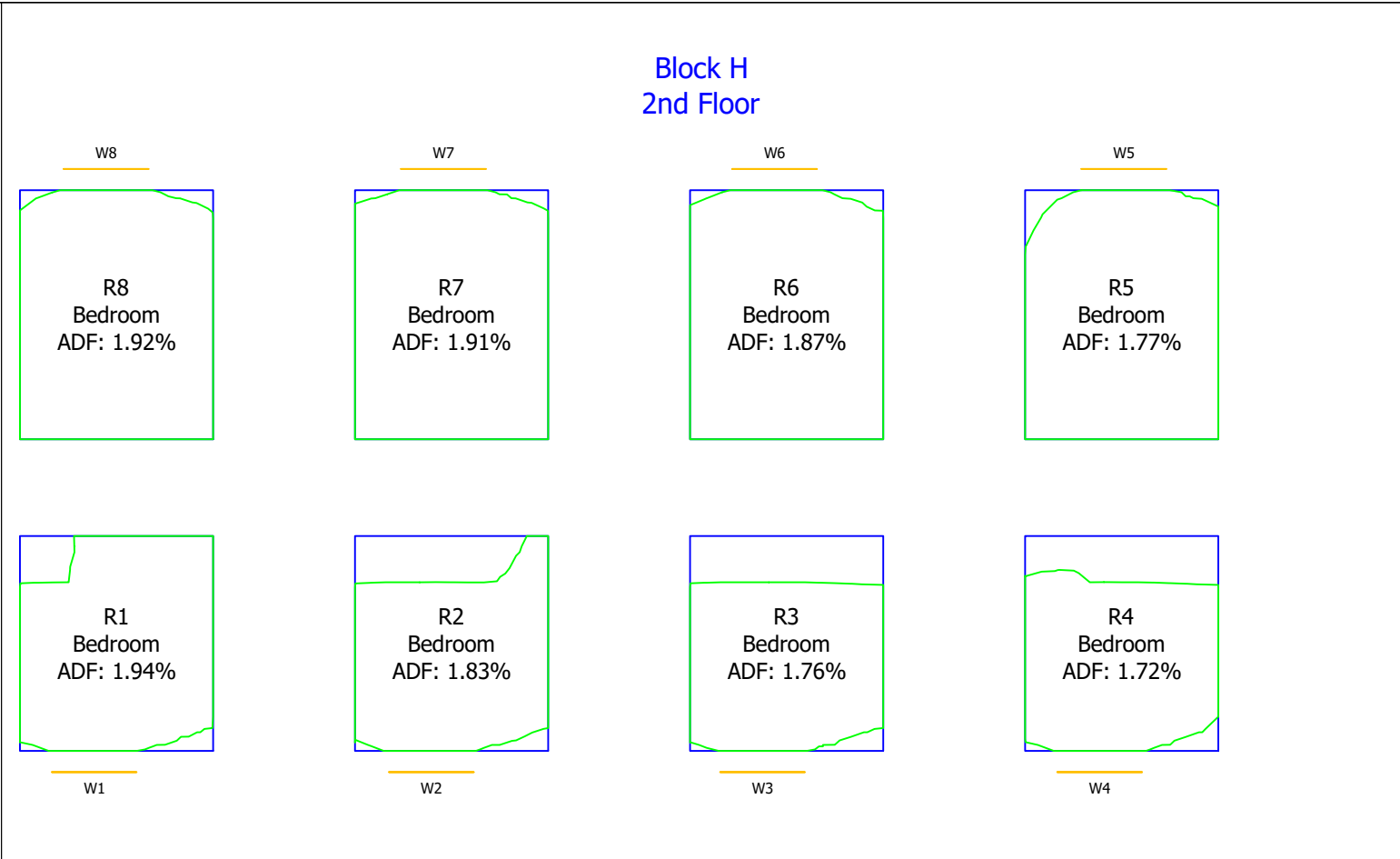
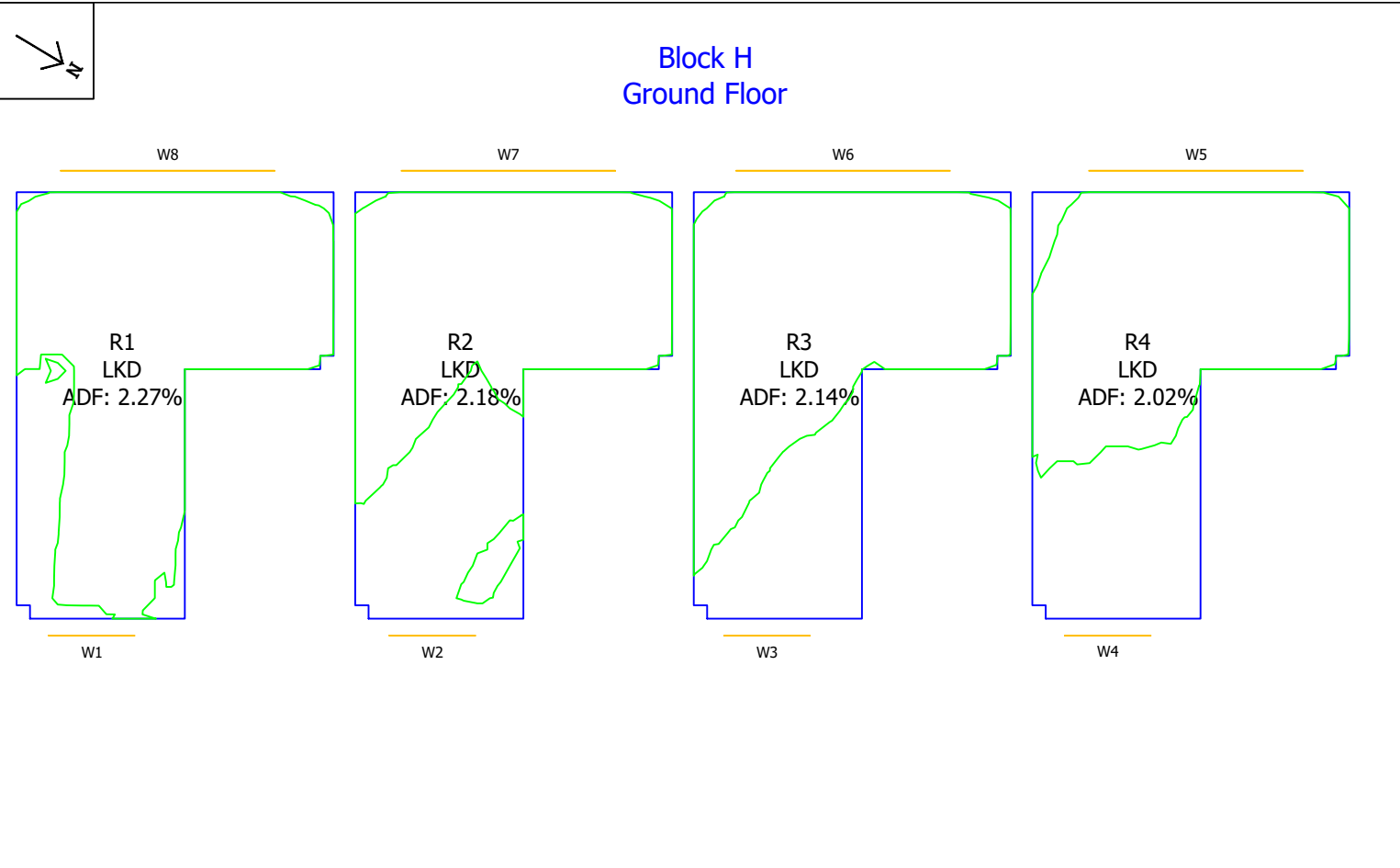

**Key:**

**Sources of information**

<p><b>Existing building</b> Accuties: 28 Jan 2022 002429_Ham Close, Richmond_HD_MASTER</p>	<p><b>Surrounding buildings</b> Accuties: 28 Jan 2022 002429_Ham Close, Richmond_HD_MASTER</p>	<p><b>Proposed building</b> Info received 25 Feb 2022 2D scheme freeze drawing pack Info received 28 Feb 2022 3D model</p>
--	--	--

**Project Name**  
Ham Close, Richmond

**Drawing Title**  
Daylight Distribution  
Contour Plot

<b>Drawn By</b> MF	<b>Scale @ A3</b> -	<b>Date</b> March 2022
<b>Project No.</b> HA167_22	<b>Drawing No.</b> Rel 02/59	<b>Revision</b> -

65 Gresham Street, London, EC2V 7NQ  
08449 02 03 04 www.avisonyoung.co.uk

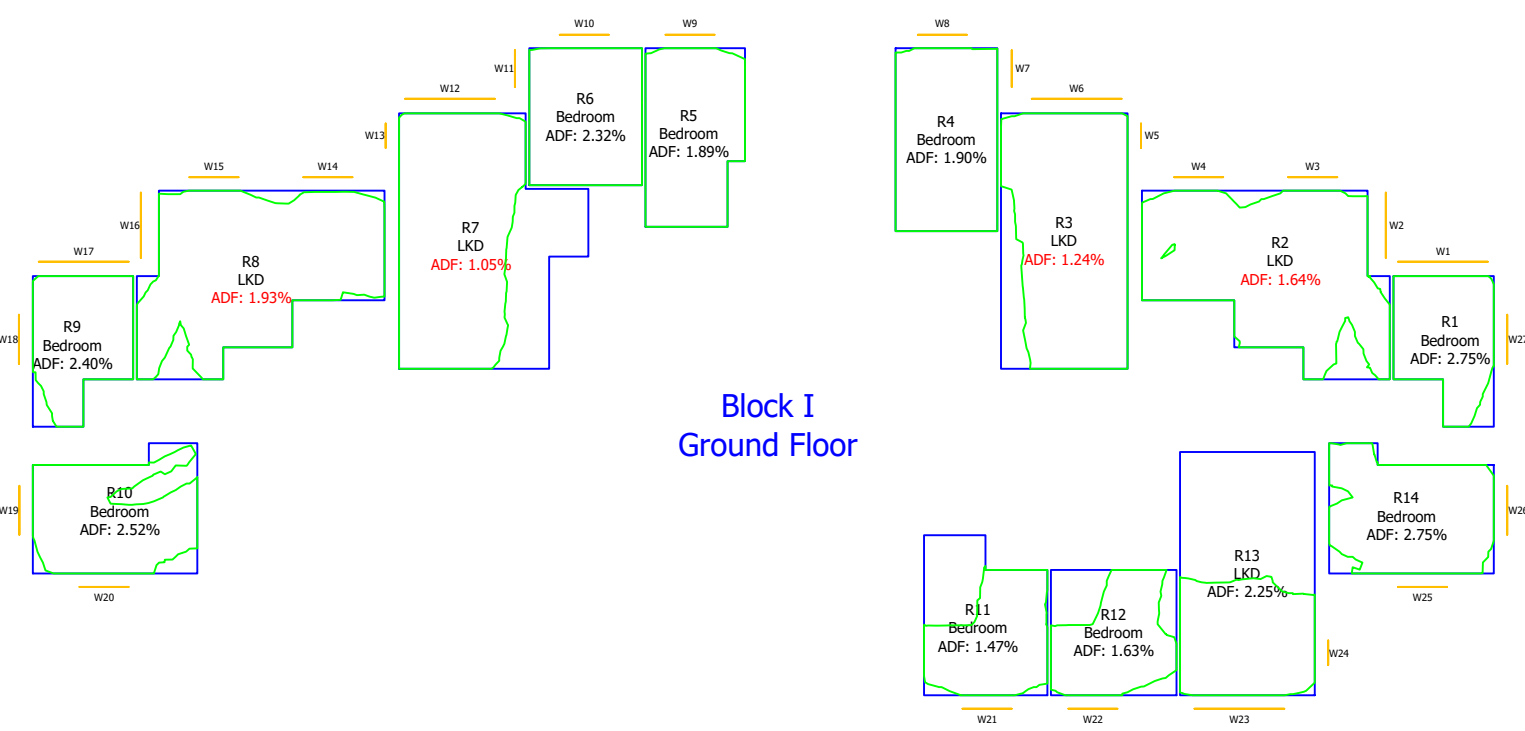

Block I  
Ground Floor

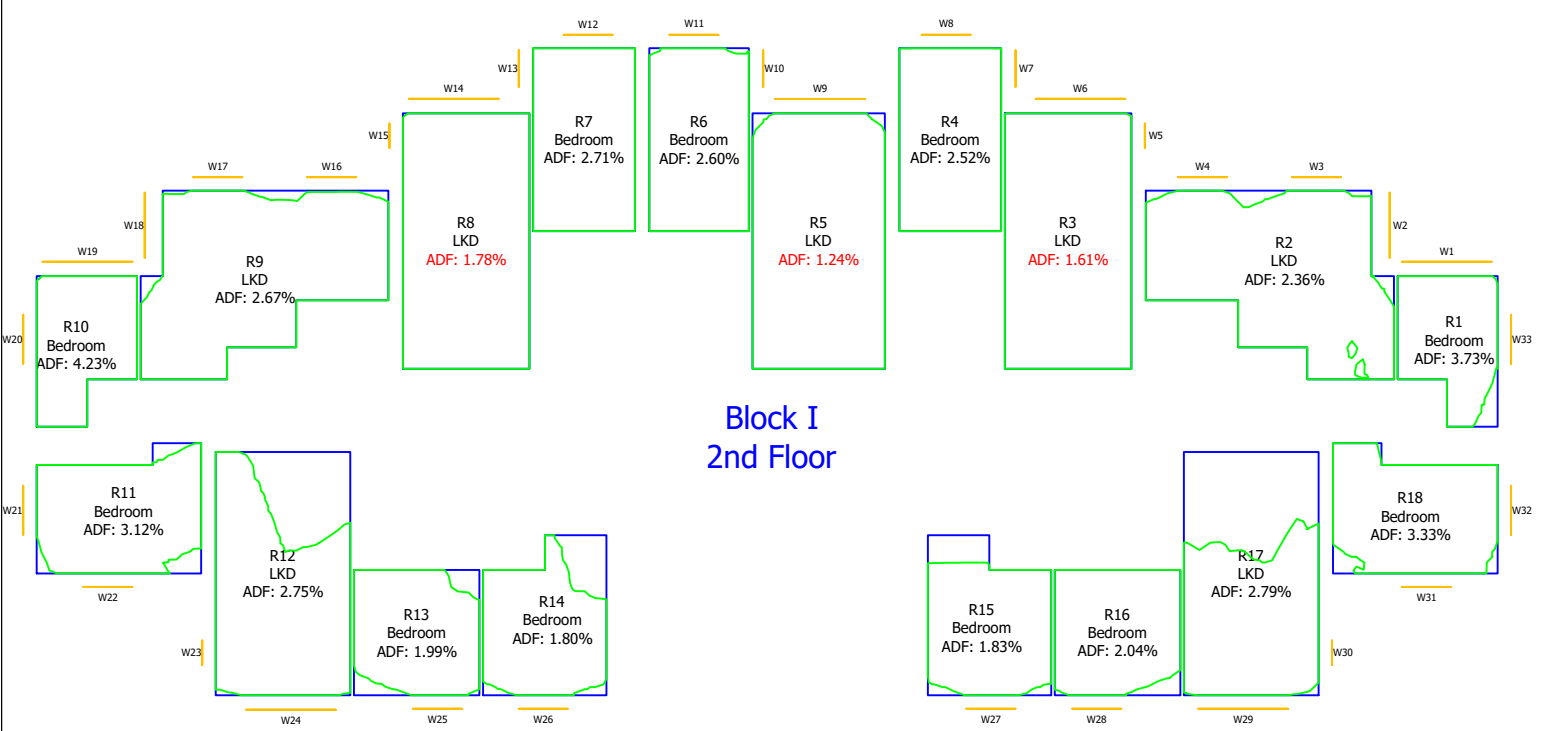

Block I  
2nd Floor

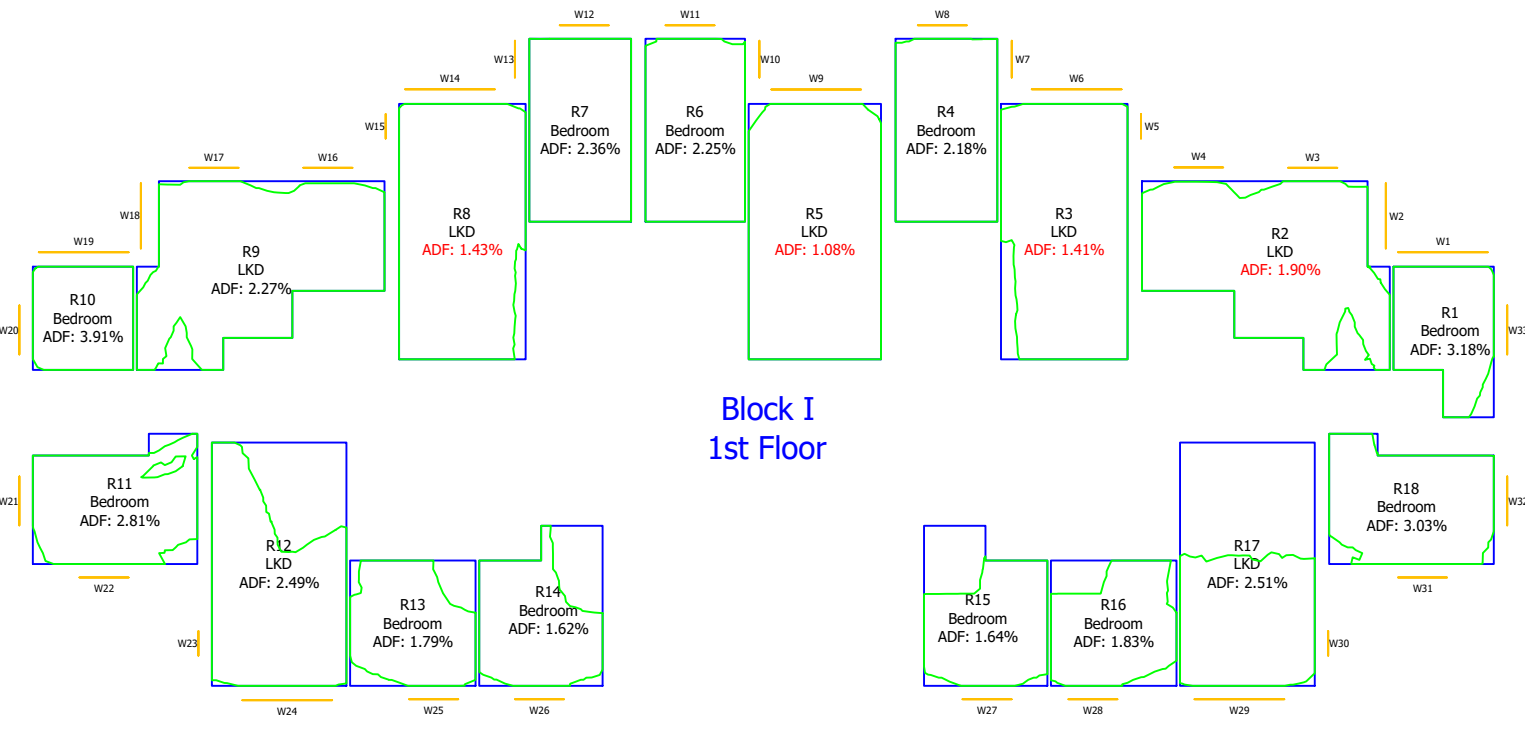

Block I  
1st Floor

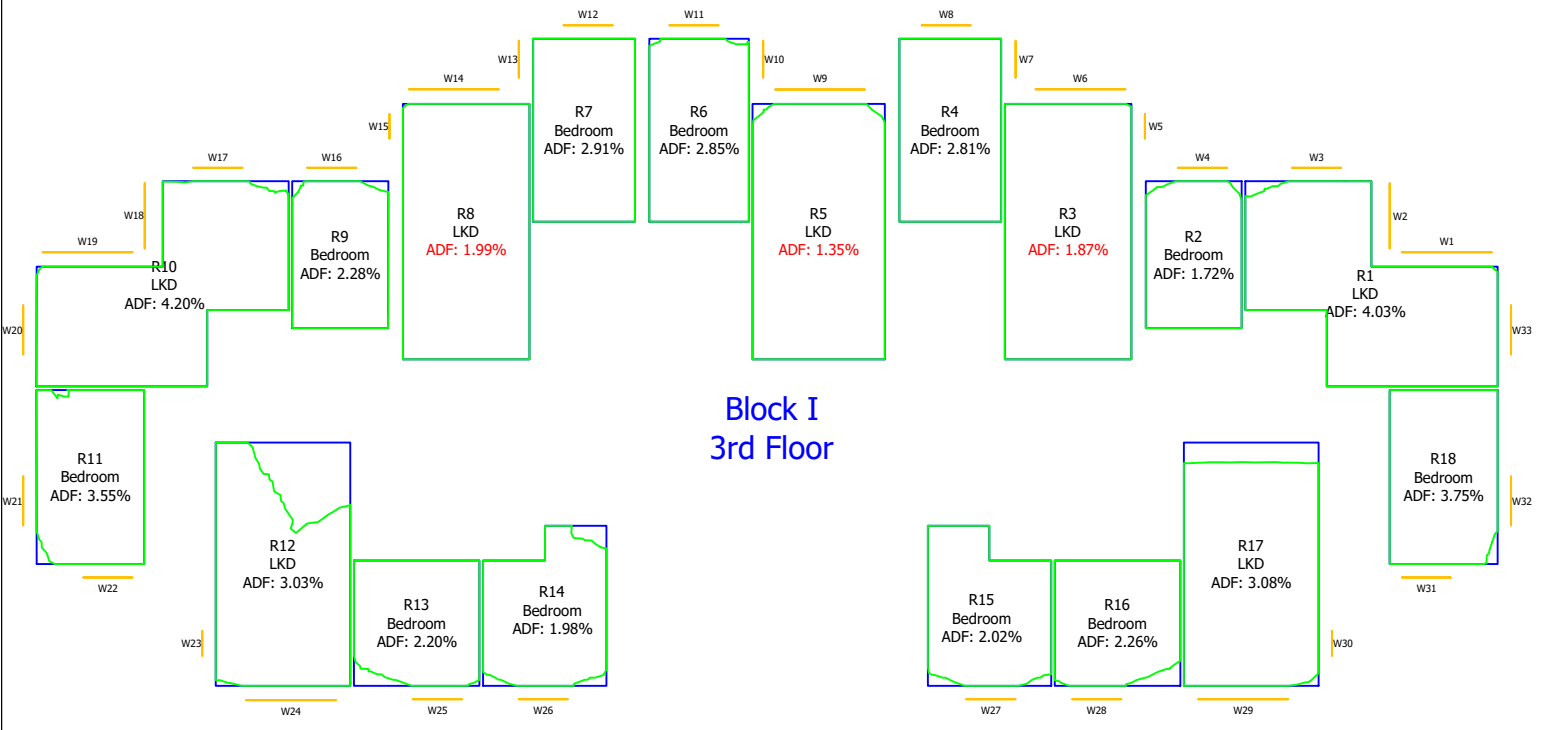

Block I  
3rd Floor

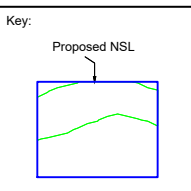

Sources of information		
Existing building Accuties: 28 Jan 2022 002429_Ham Close, Richmond_HD_MASTER	Surrounding buildings Accuties: 28 Jan 2022 002429_Ham Close, Richmond_HD_MASTER	Proposed building Info received 25 Feb 2022 2D scheme freeze drawing pack Info received 28 Feb 2022 3D model

**Project Name**  
Ham Close, Richmond

**Drawing Title**  
Daylight Distribution  
Contour Plot

<b>Drawn By</b> MF	<b>Scale @ A3</b> -	<b>Date</b> March 2022
<b>Project No.</b> HA167_22	<b>Drawing No.</b> Rel 02/60	<b>Revision</b> -

65 Gresham Street, London, EC2V 7NQ  
08449 02 03 04 www.avisonyoung.co.uk

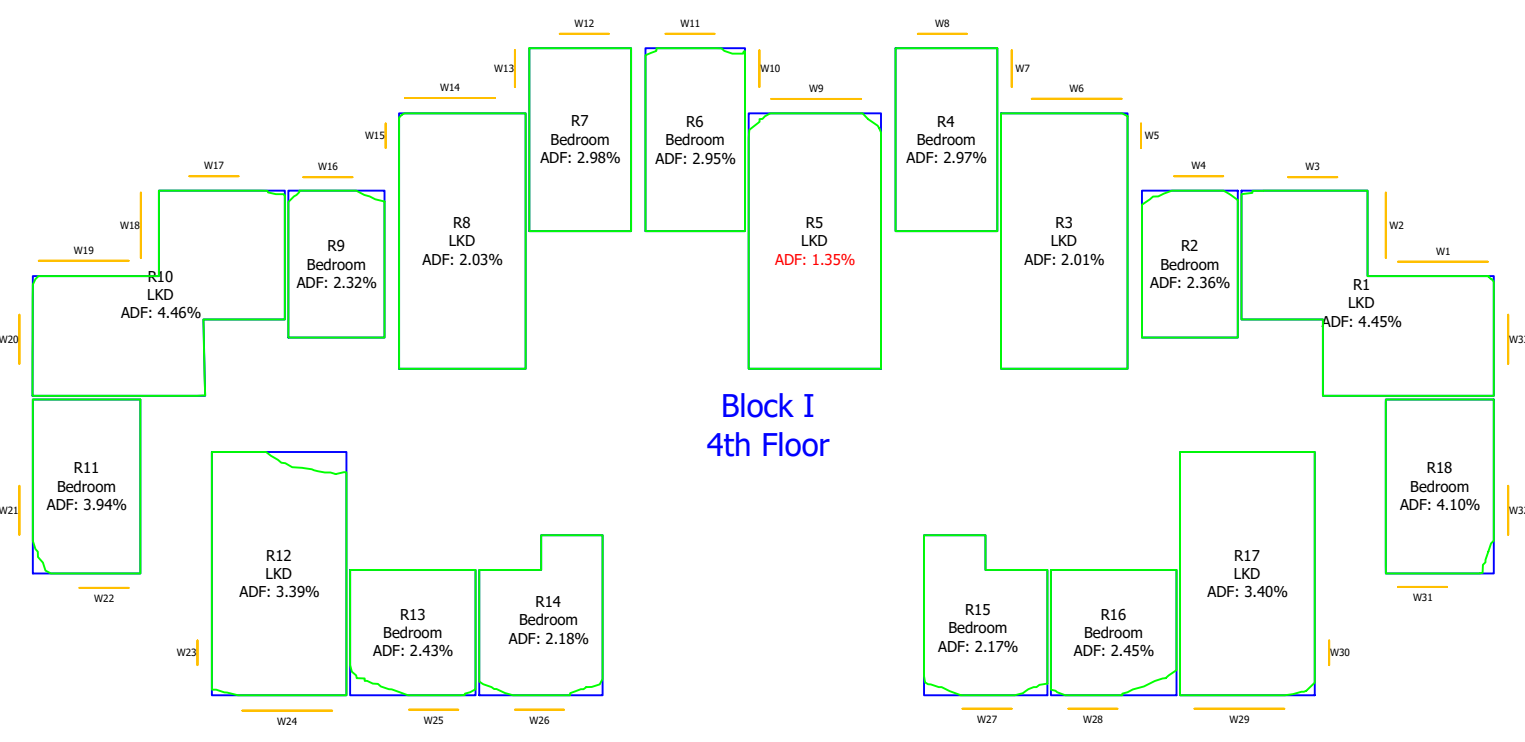

Block I  
4th Floor

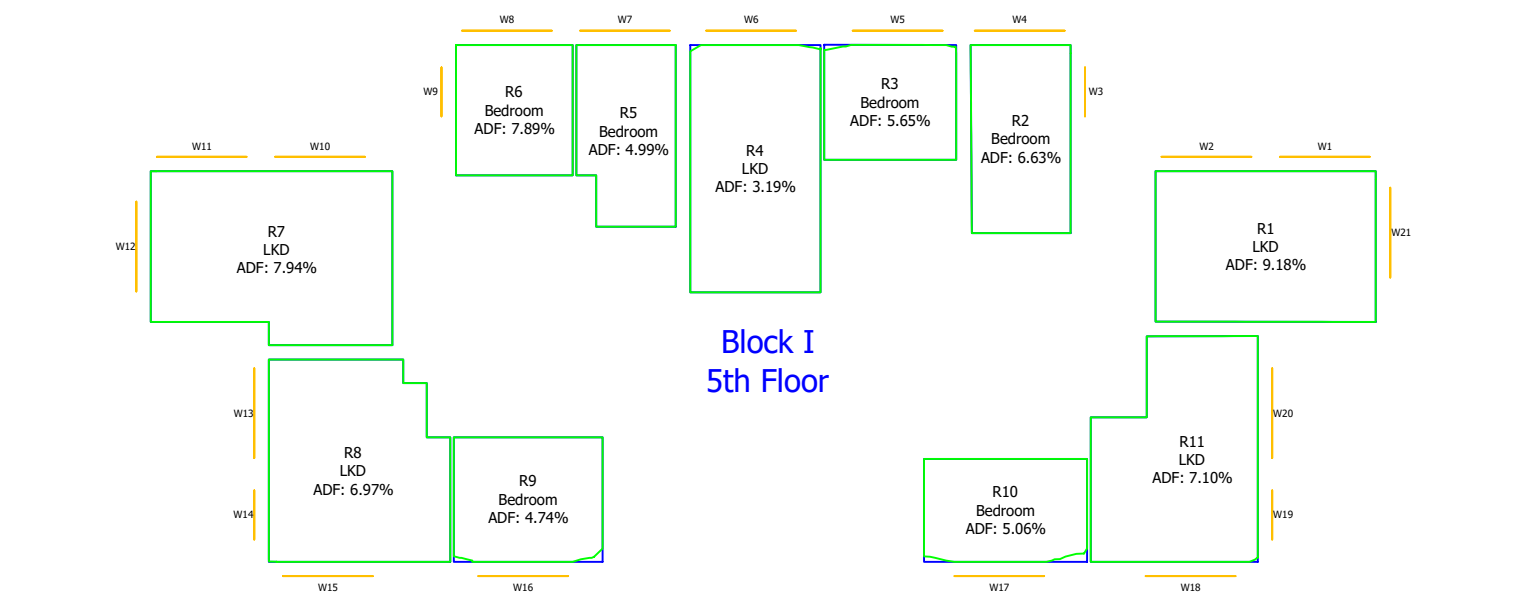

Block I  
5th Floor

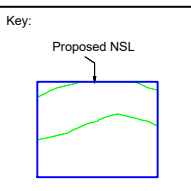

Sources of information		
<b>Existing building</b> Accucities: 28 Jan 2022 002429_Ham Close, Richmond_HD_MASTER	<b>Surrounding buildings</b> Accucities: 28 Jan 2022 002429_Ham Close, Richmond_HD_MASTER	<b>Proposed building</b> Info received 25 Feb 2022 2D scheme freeze drawing pack Info received 28 Feb 2022 3D model

**Project Name**  
Ham Close, Richmond

**Drawing Title**  
Daylight Distribution  
Contour Plot

<b>Drawn By</b> MF	<b>Scale @ A3</b> -	<b>Date</b> March 2022
<b>Project No.</b> HA167_22	<b>Drawing No.</b> Rel 02/61	<b>Revision</b> -

65 Gresham Street, London, EC2V 7NQ  
08449 02 03 04 www.avisonyoung.co.uk

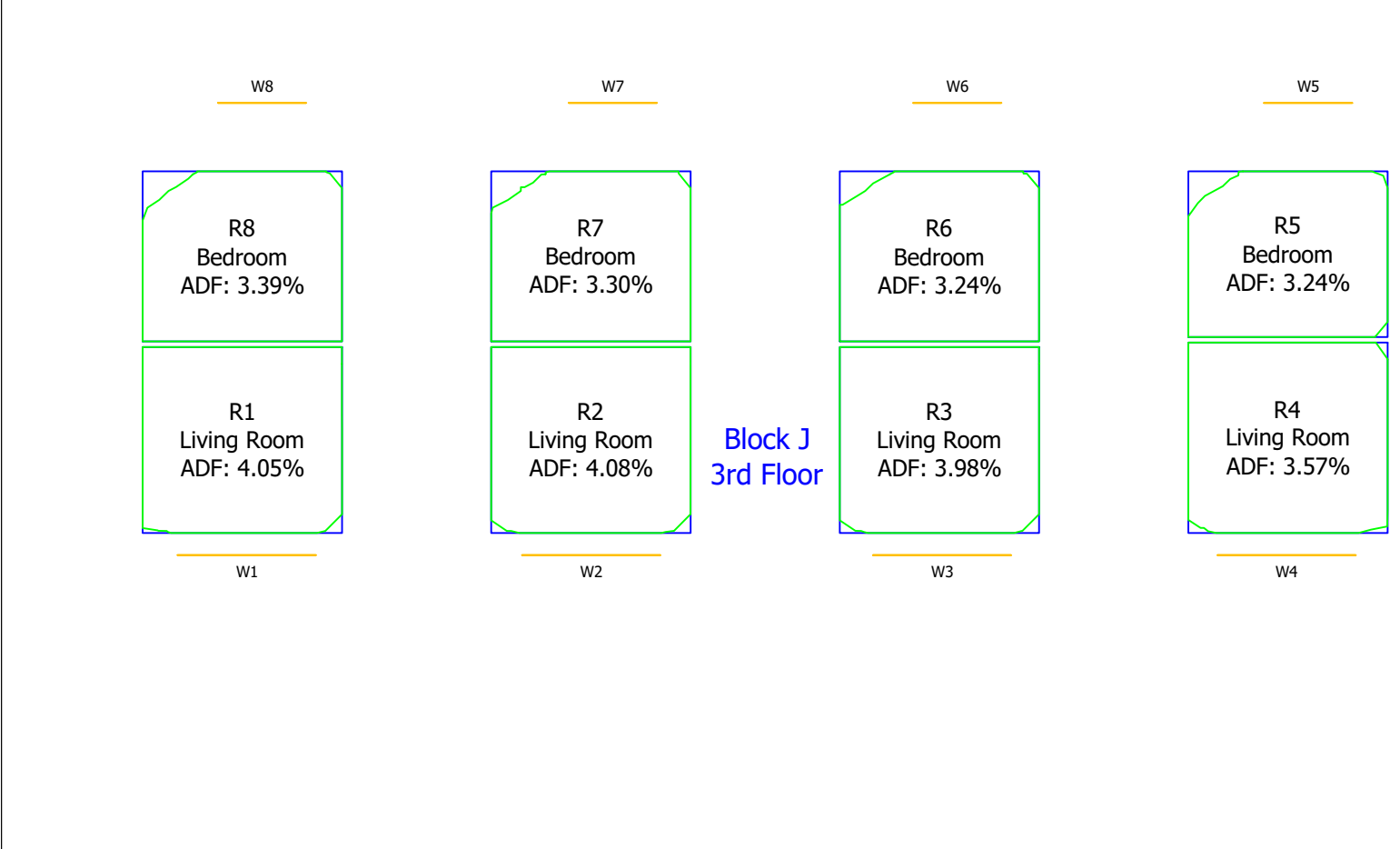
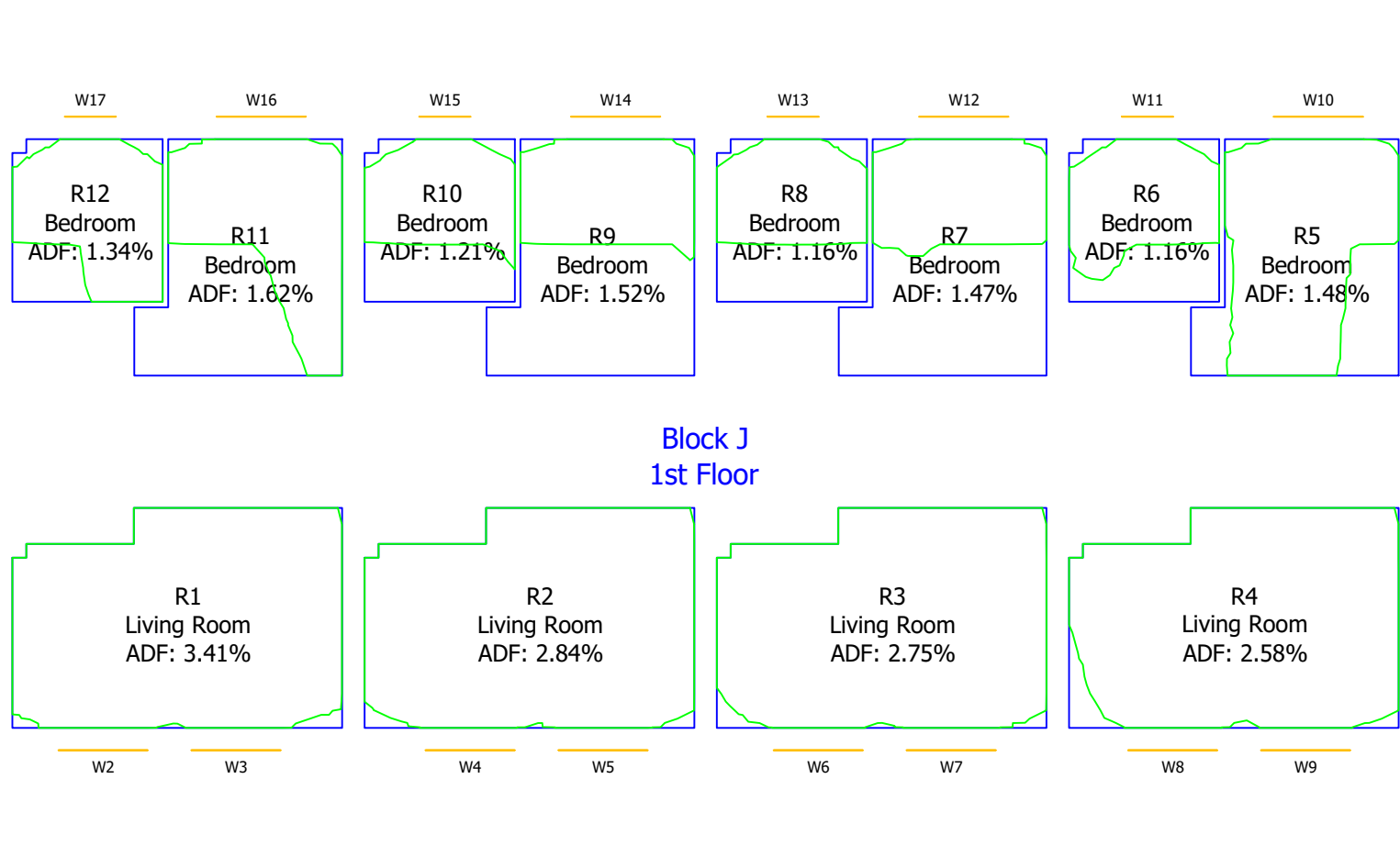
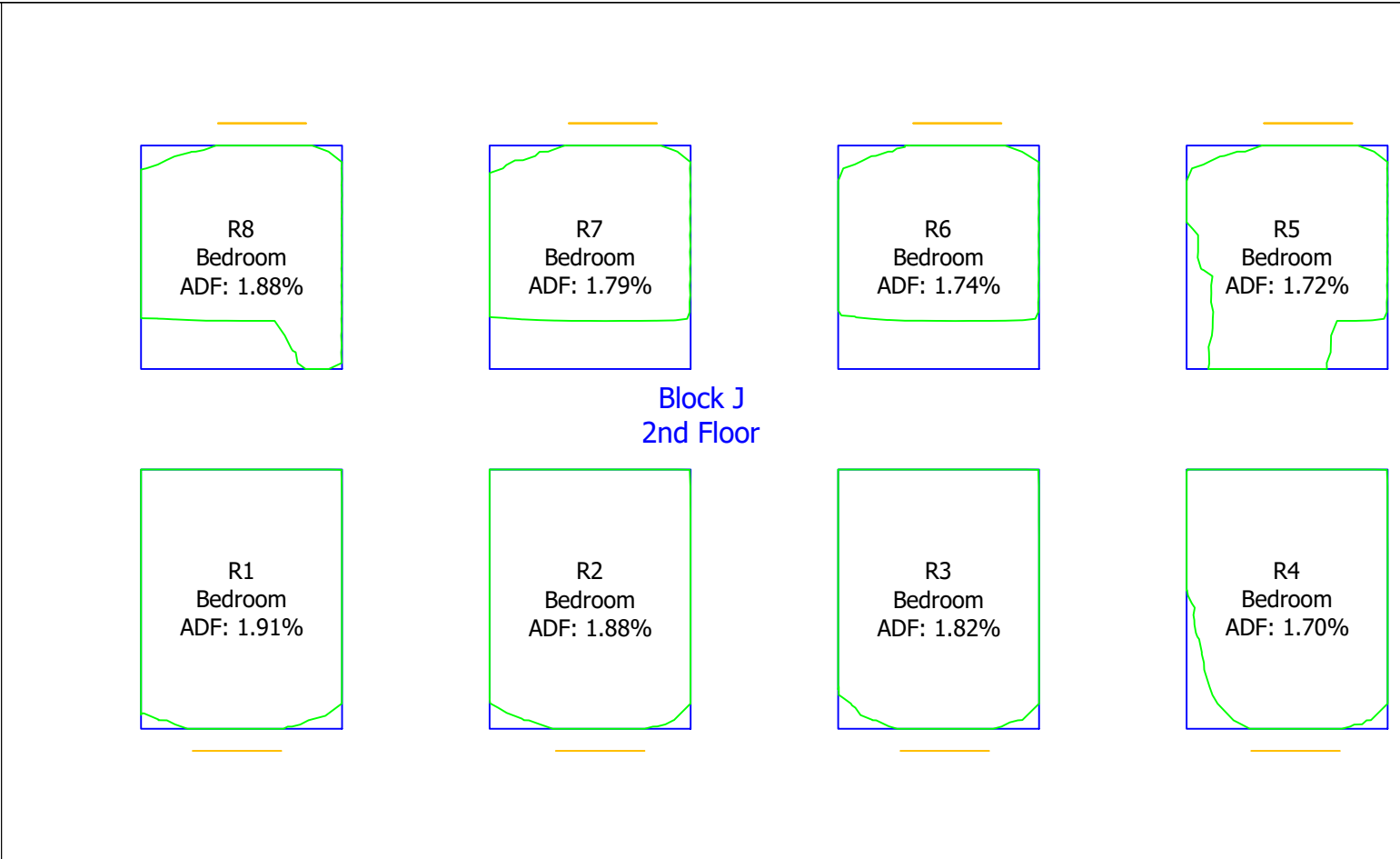
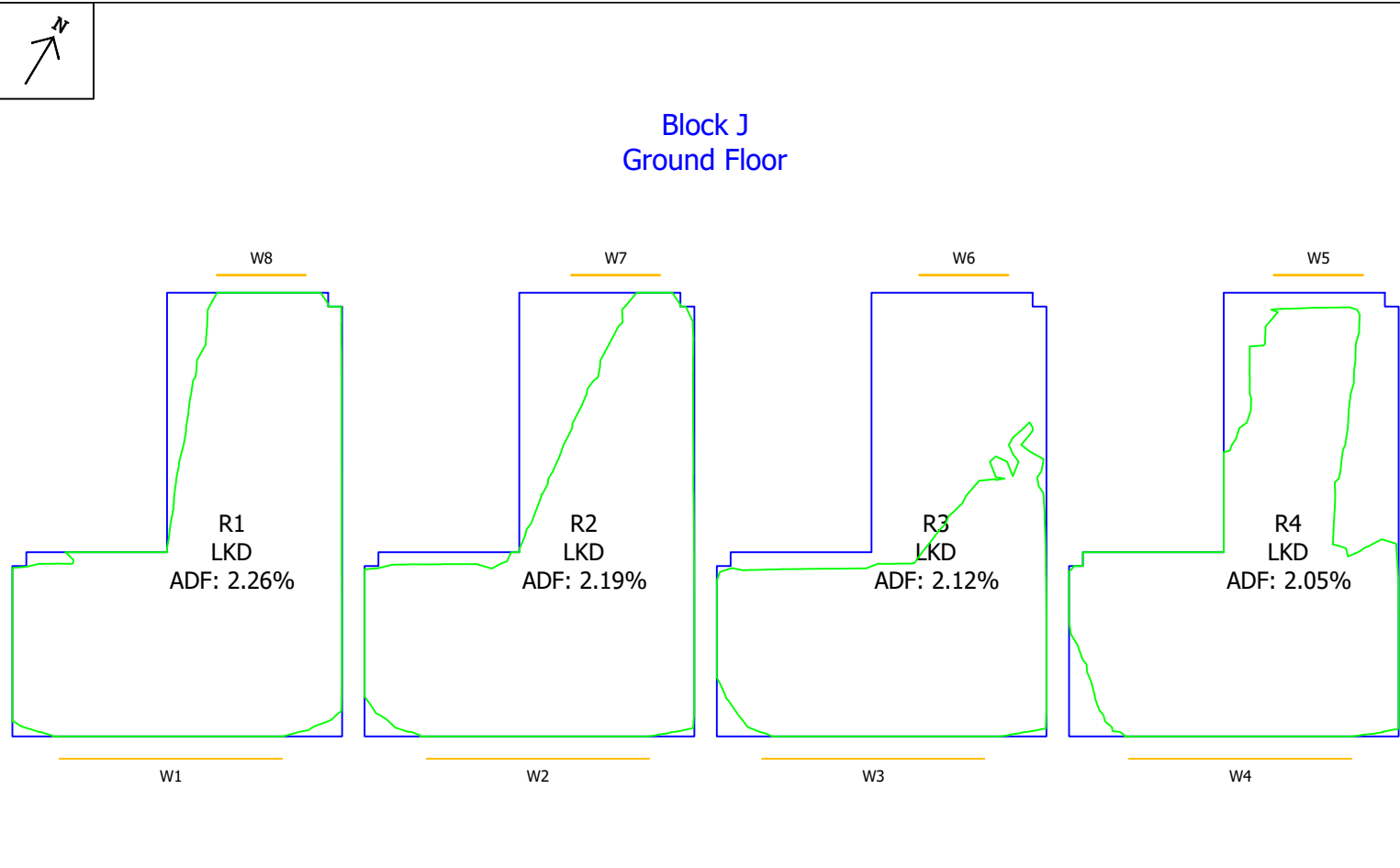

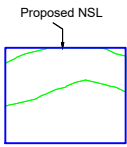
Key:  Proposed NSL

**Sources of information**

<b>Existing building</b> Accuties: 28 Jan 2022 002429_Ham Close, Richmond_HD_MASTER	<b>Surrounding buildings</b> Accuties: 28 Jan 2022 002429_Ham Close, Richmond_HD_MASTER	<b>Proposed building</b> Info received 25 Feb 2022 2D scheme freeze drawing pack Info received 28 Feb 2022 3D model
---	---	---

**Project Name**  
Ham Close, Richmond

**Drawing Title**  
Daylight Distribution  
Contour Plot

<b>Drawn By</b> MF	<b>Scale @ A3</b> -	<b>Date</b> March 2022
<b>Project No.</b> HA167_22	<b>Drawing No.</b> Rel 02/62	<b>Revision</b> -







### Block K Ground Floor

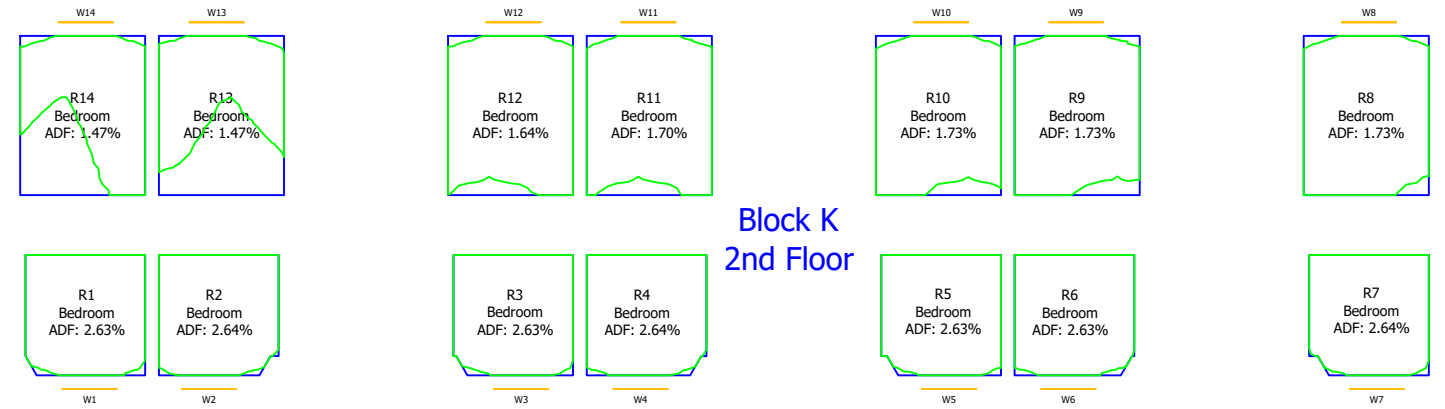
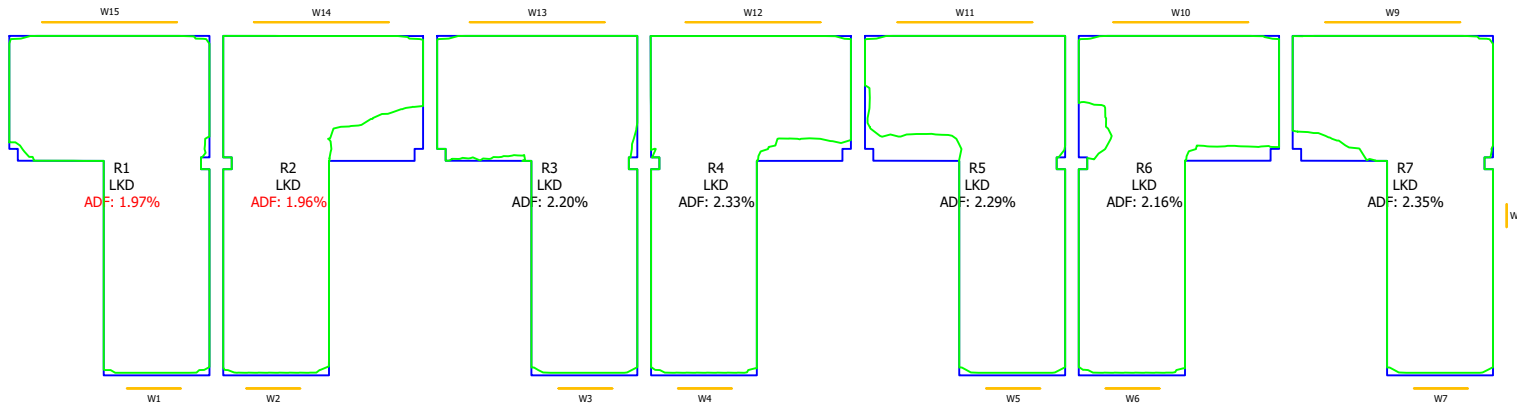

### Block K 2nd Floor

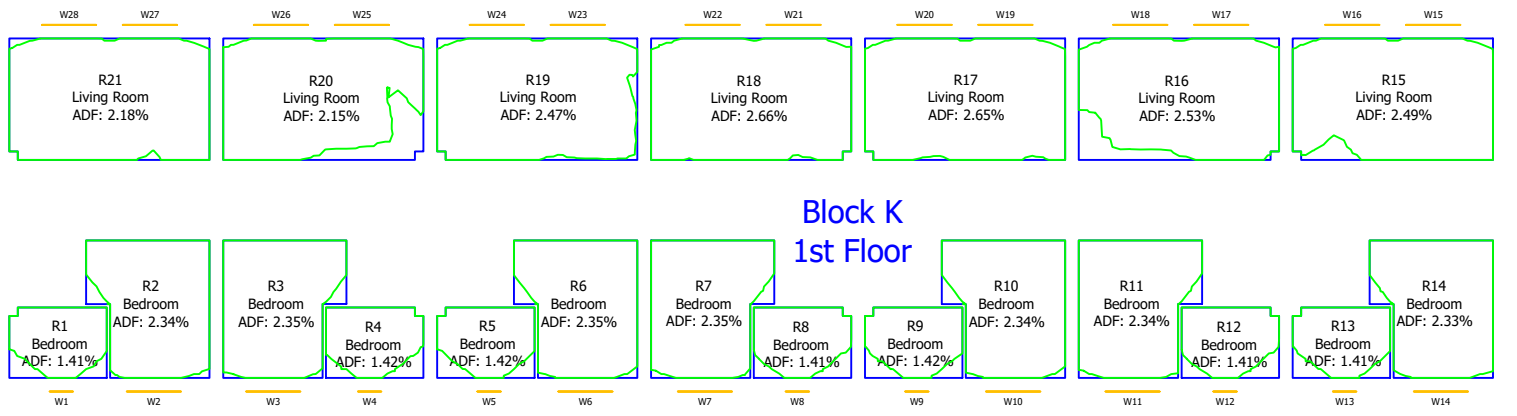

### Block K 1st Floor

Key:

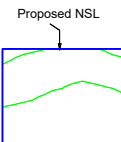

#### Sources of information

**Existing building**  
Accucities: 28 Jan 2022  
002429\_Ham Close, Richmond\_HD\_MASTER

**Surrounding buildings**  
Accucities: 28 Jan 2022  
002429\_Ham Close, Richmond\_HD\_MASTER

**Proposed building**  
Info received 25 Feb 2022  
2D scheme freeze drawing pack  
Info received 28 Feb 2022  
3D model

#### Project Name

Ham Close, Richmond

#### Drawing Title

Daylight Distribution

#### Contour Plot

#### Drawn By

MF

#### Scale @ A3

-

#### Date

March 2022

#### Project No.

HA167\_22

#### Drawing No.

Rel 02/63

#### Revision

-



65 Gresham Street, London, EC2V 7NQ  
08449 02 03 04 www.avisonyoung.co.uk



### Block L Ground Floor

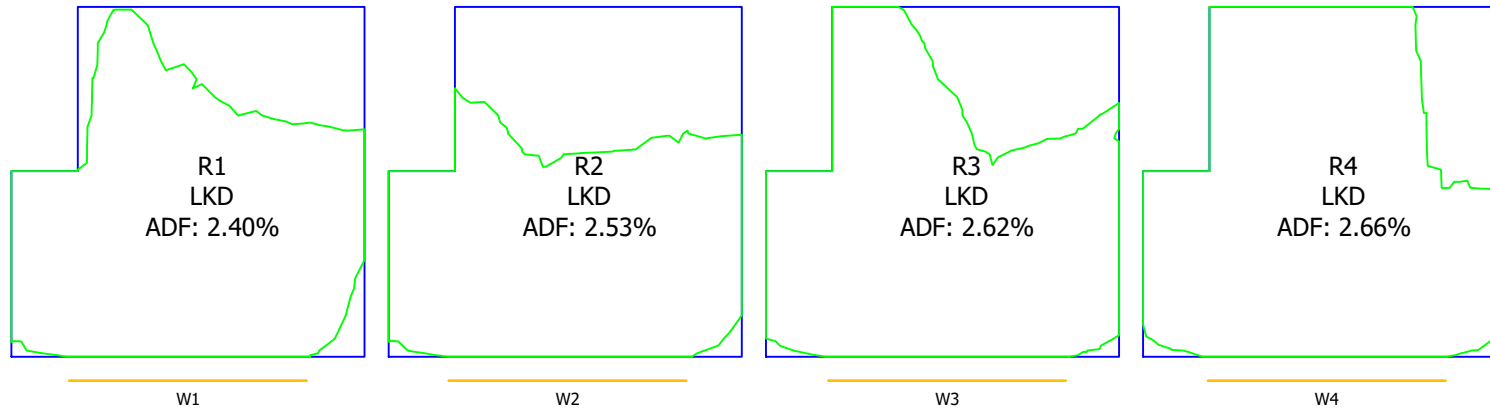

### Block L 2nd Floor

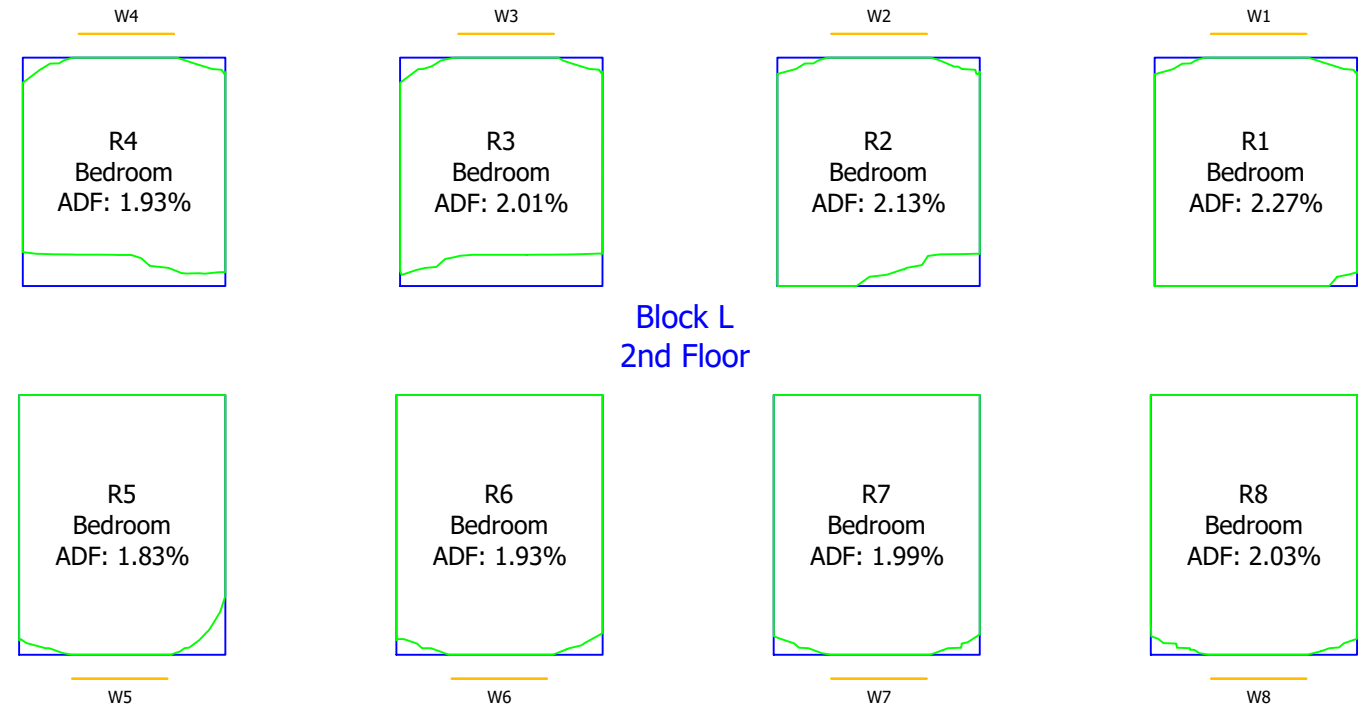

### Block L 1st Floor

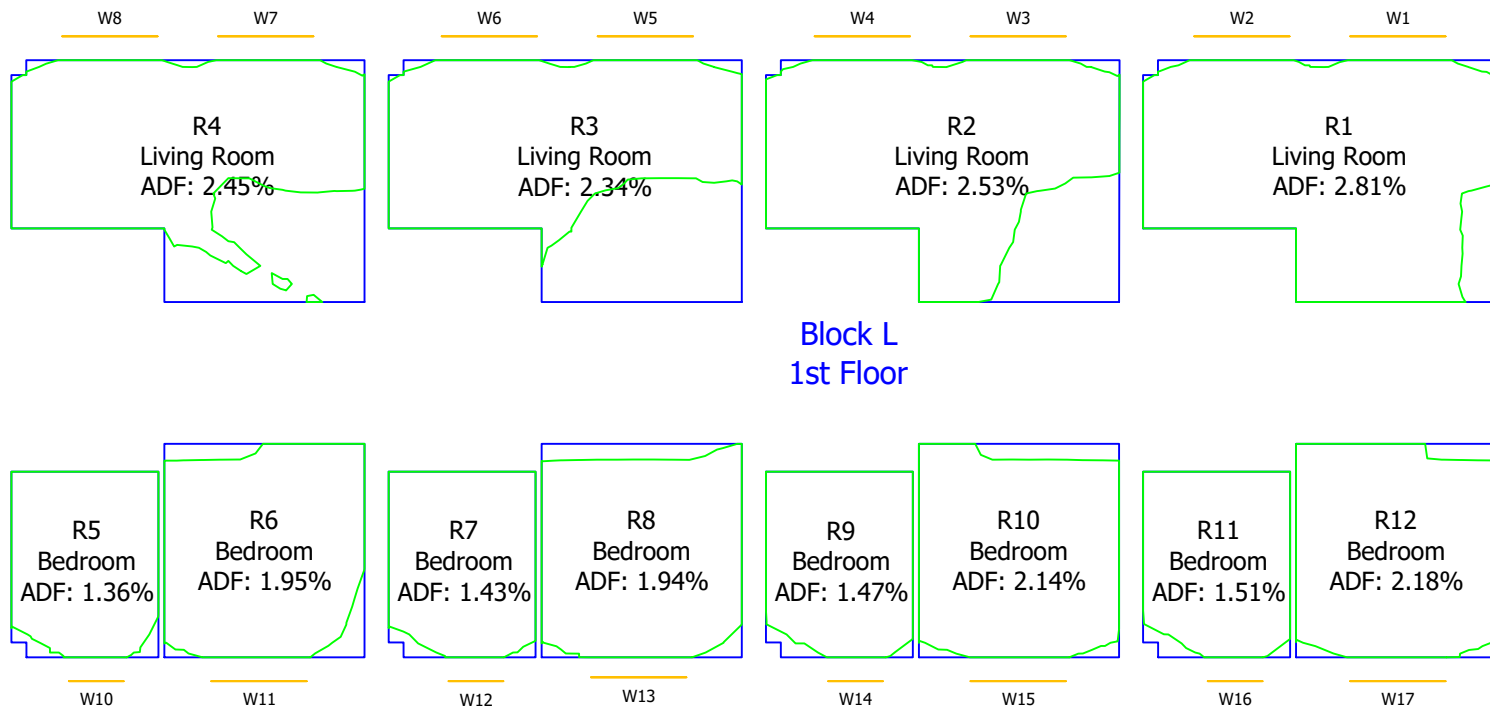

Key:

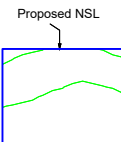

#### Sources of information

**Existing building**  
Accucities: 28 Jan 2022  
002429\_Ham Close, Richmond\_HD\_MASTER

**Surrounding buildings**  
Accucities: 28 Jan 2022  
002429\_Ham Close, Richmond\_HD\_MASTER

**Proposed building**  
Info received 25 Feb 2022  
2D scheme freeze drawing pack  
Info received 28 Feb 2022  
3D model

#### Project Name

Ham Close, Richmond

#### Drawing Title

Daylight Distribution

#### Contour Plot

#### Drawn By

MF

#### Scale @ A3

-

#### Date

March 2022

#### Project No.

HA167\_22

#### Drawing No.

Rel 02/64

#### Revision

-



65 Gresham Street, London, EC2V 7NQ  
08449 02 03 04 www.avisonyoung.co.uk



### Block M Ground Floor

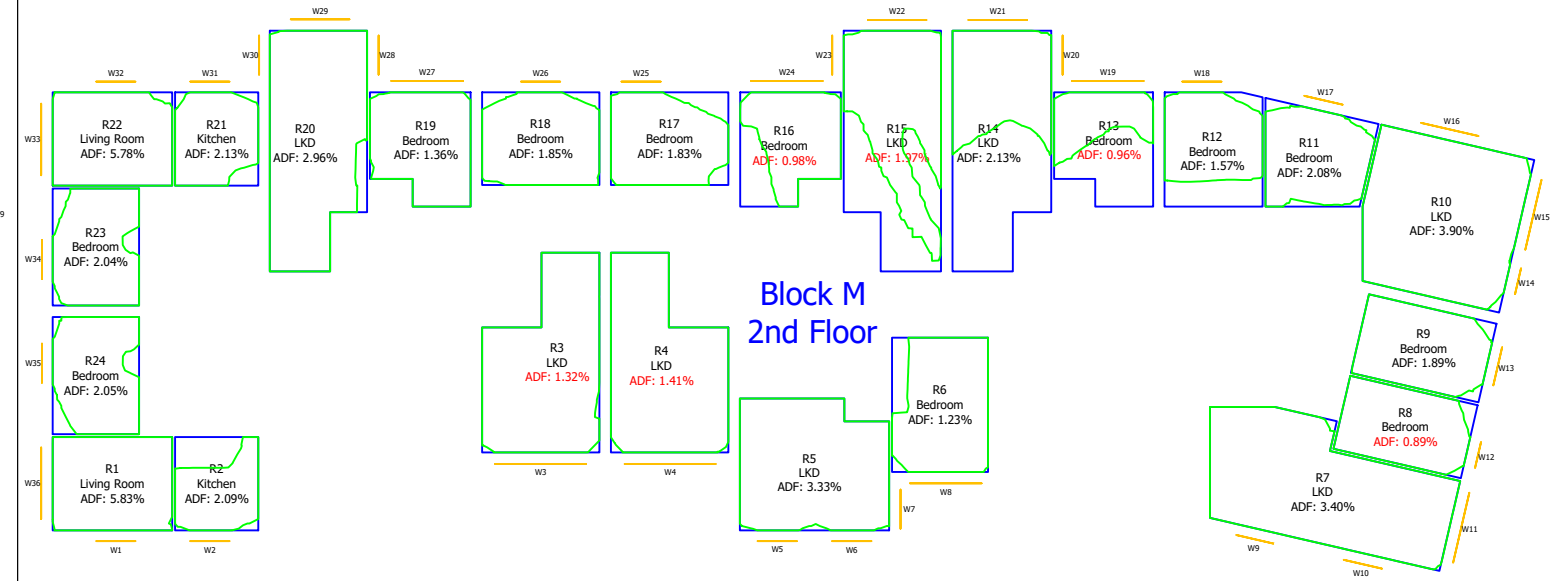
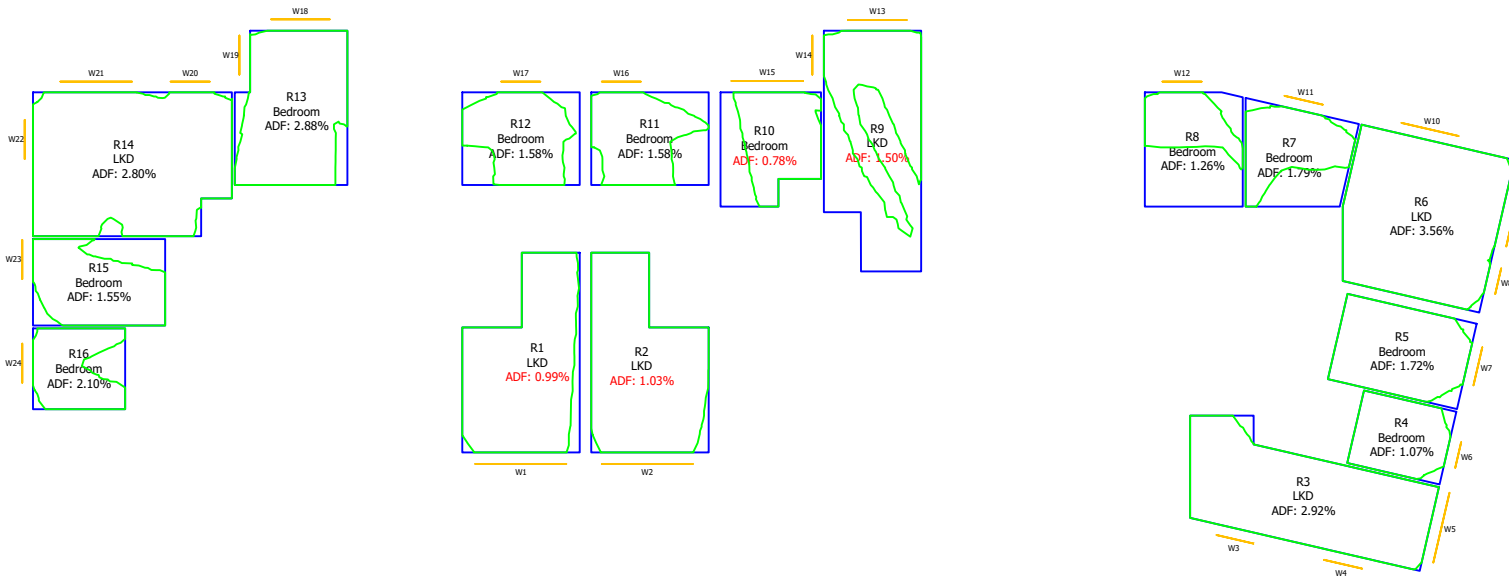

### Block M 2nd Floor

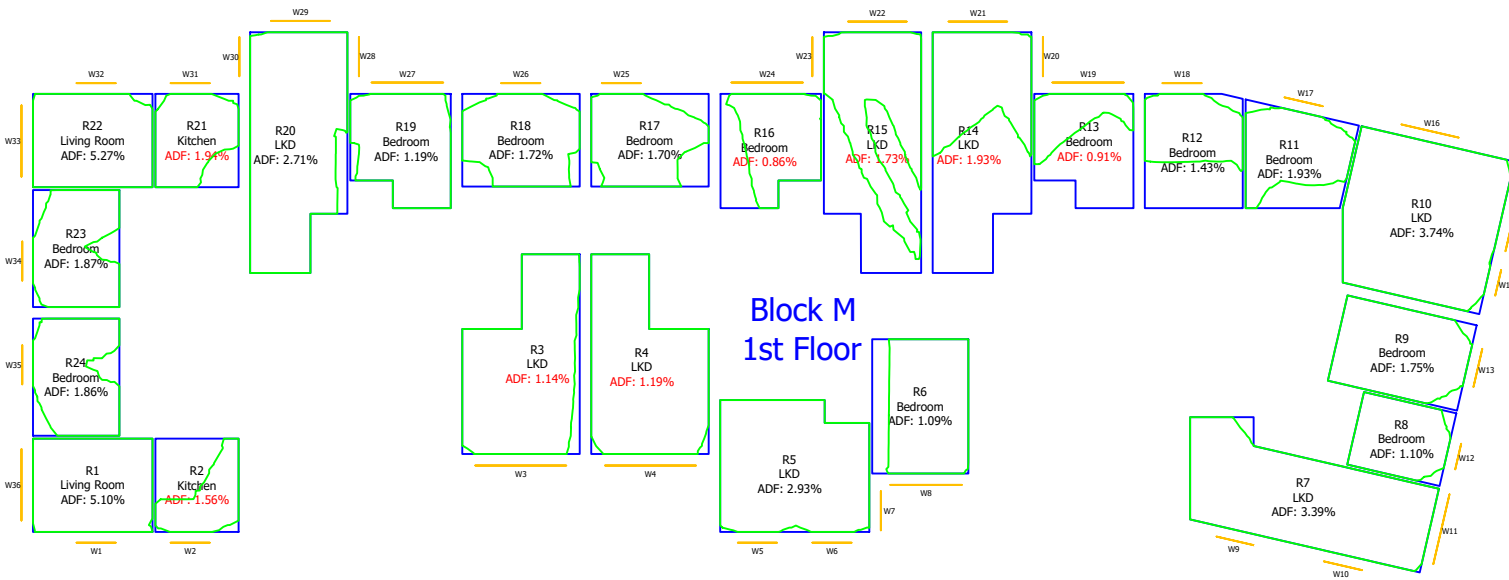

### Block M 1st Floor

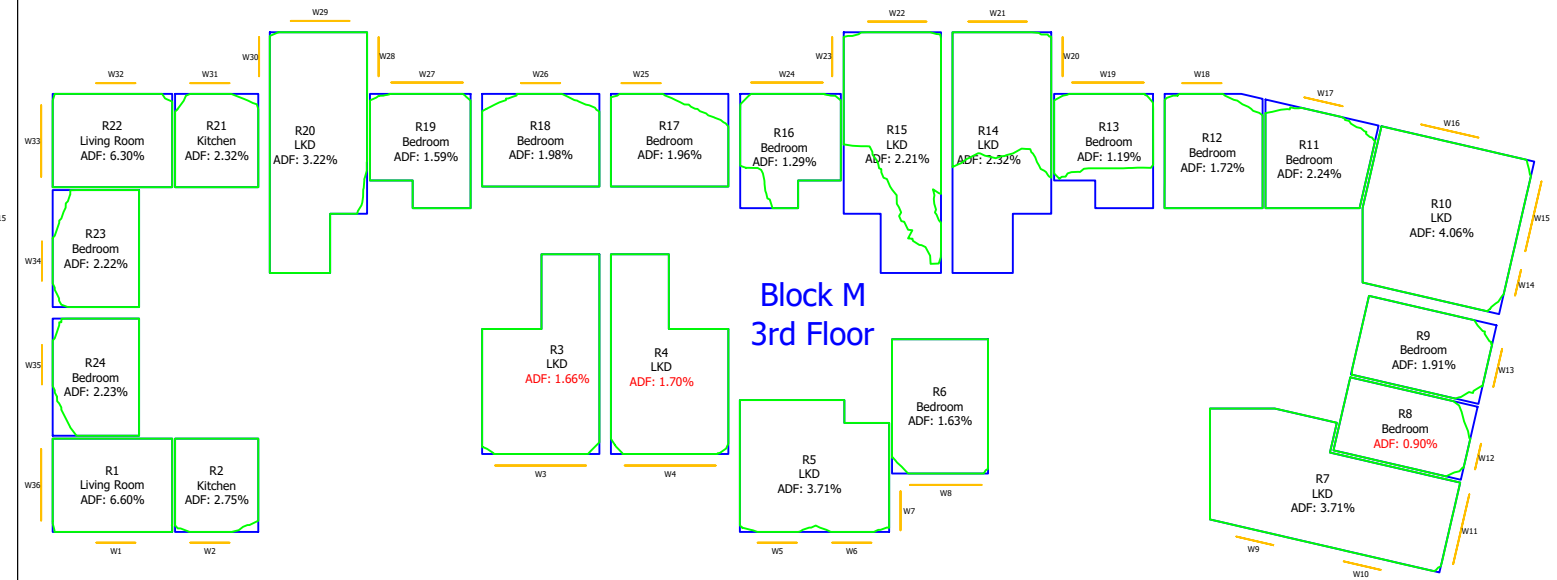

### Block M 3rd Floor

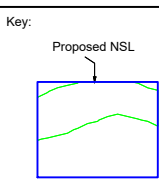

Sources of information		
Existing building Accuties: 28 Jan 2022 002429_Ham Close, Richmond_HD_MASTER	Surrounding buildings Accuties: 28 Jan 2022 002429_Ham Close, Richmond_HD_MASTER	Proposed building Info received 25 Feb 2022 2D scheme freeze drawing pack Info received 28 Feb 2022 3D model

**Project Name**  
Ham Close, Richmond

**Drawing Title**  
Daylight Distribution  
Contour Plot

<b>Drawn By</b> MF	<b>Scale @ A3</b> -	<b>Date</b> March 2022
<b>Project No.</b> HA167_22	<b>Drawing No.</b> Rel 02/65	<b>Revision</b> -





### Block M 4th Floor

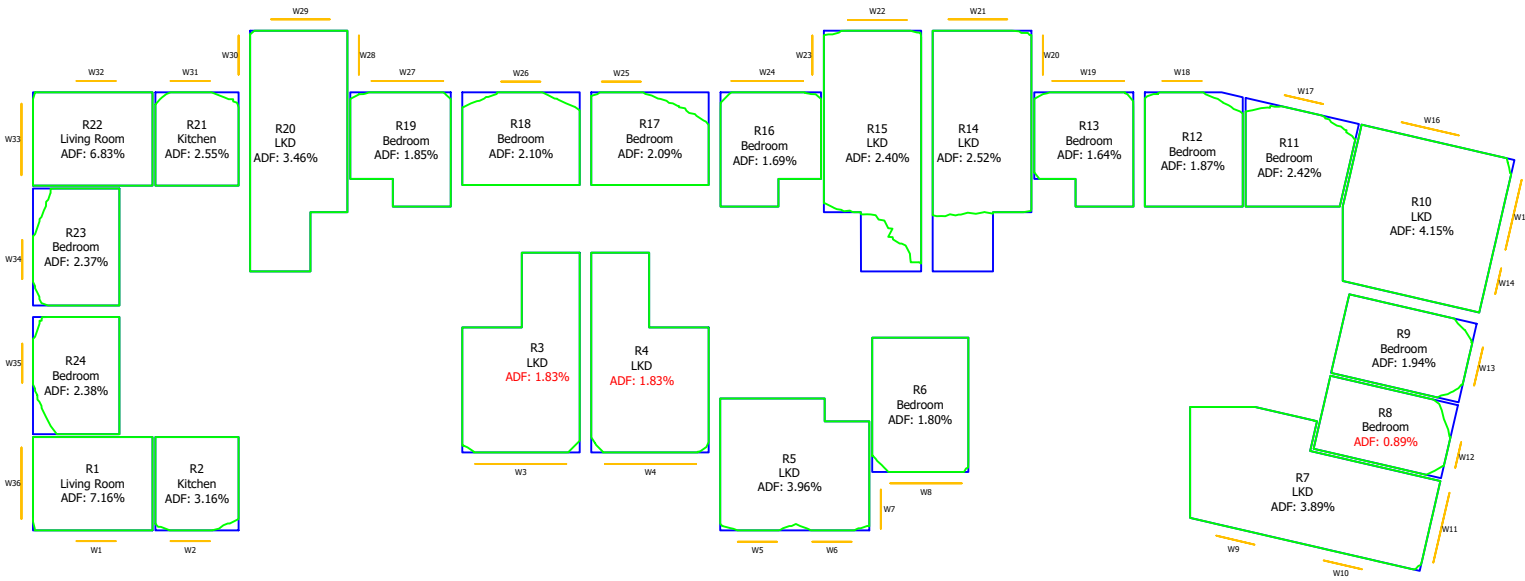

### Block M 5th Floor

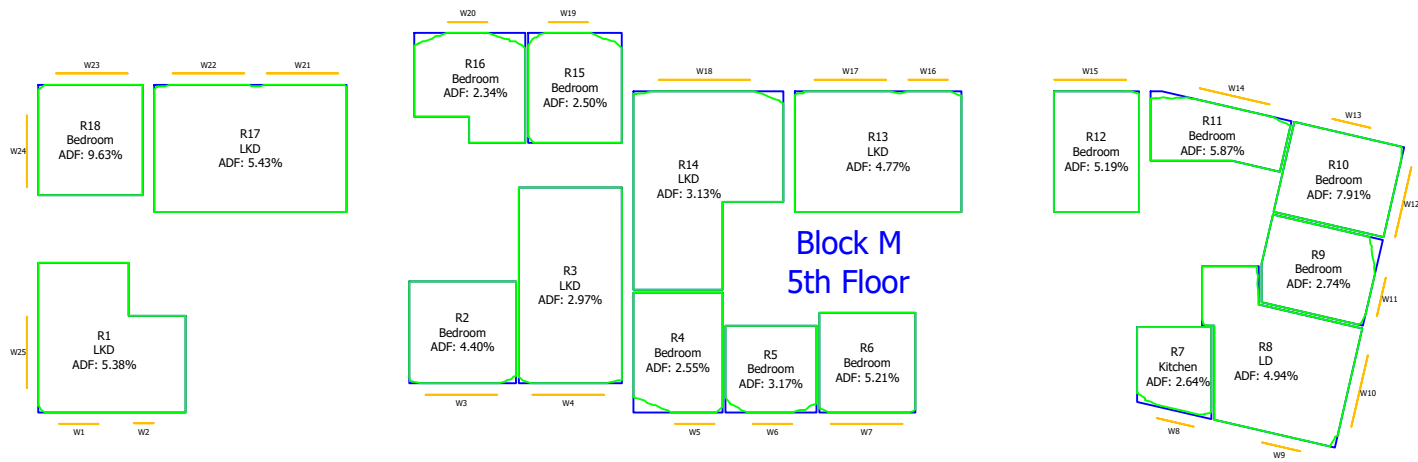

Key:

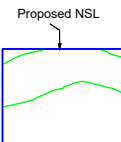

#### Sources of information

**Existing building**

Accucities: 28 Jan 2022  
002429\_Ham Close, Richmond\_HD\_MASTER

**Surrounding buildings**

Accucities: 28 Jan 2022  
002429\_Ham Close, Richmond\_HD\_MASTER

**Proposed building**

Info received 25 Feb 2022  
2D scheme freeze drawing pack  
Info received 28 Feb 2022  
3D model

#### Project Name

Ham Close, Richmond

#### Drawing Title

Daylight Distribution

Contour Plot

#### Drawn By

MF

#### Scale @ A3

-

#### Date

March 2022

#### Project No.

HA167\_22

#### Drawing No.

Rel 02/66

#### Revision

-



65 Gresham Street, London, EC2V 7NQ  
08449 02 03 04 www.avisonyoung.co.uk

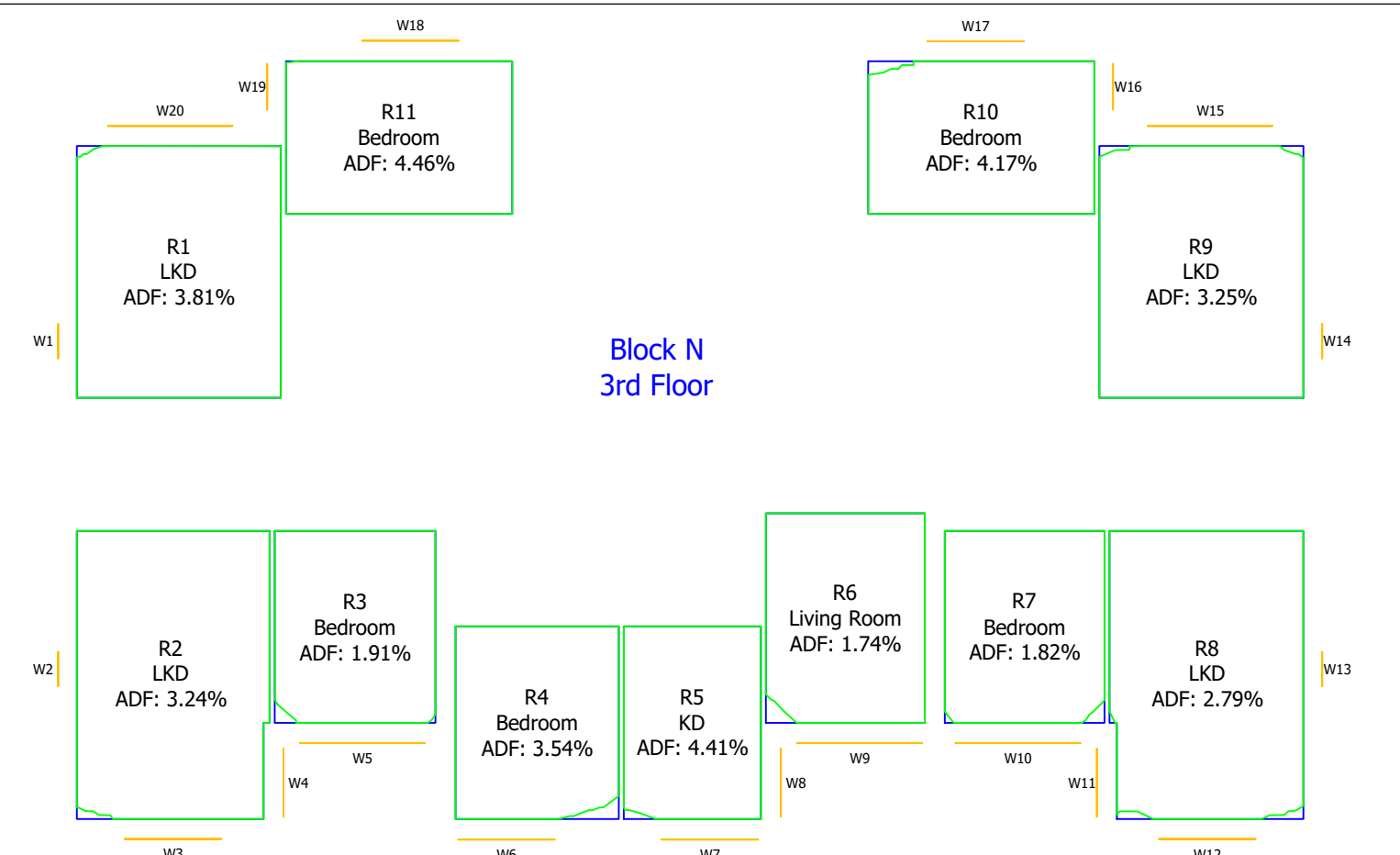
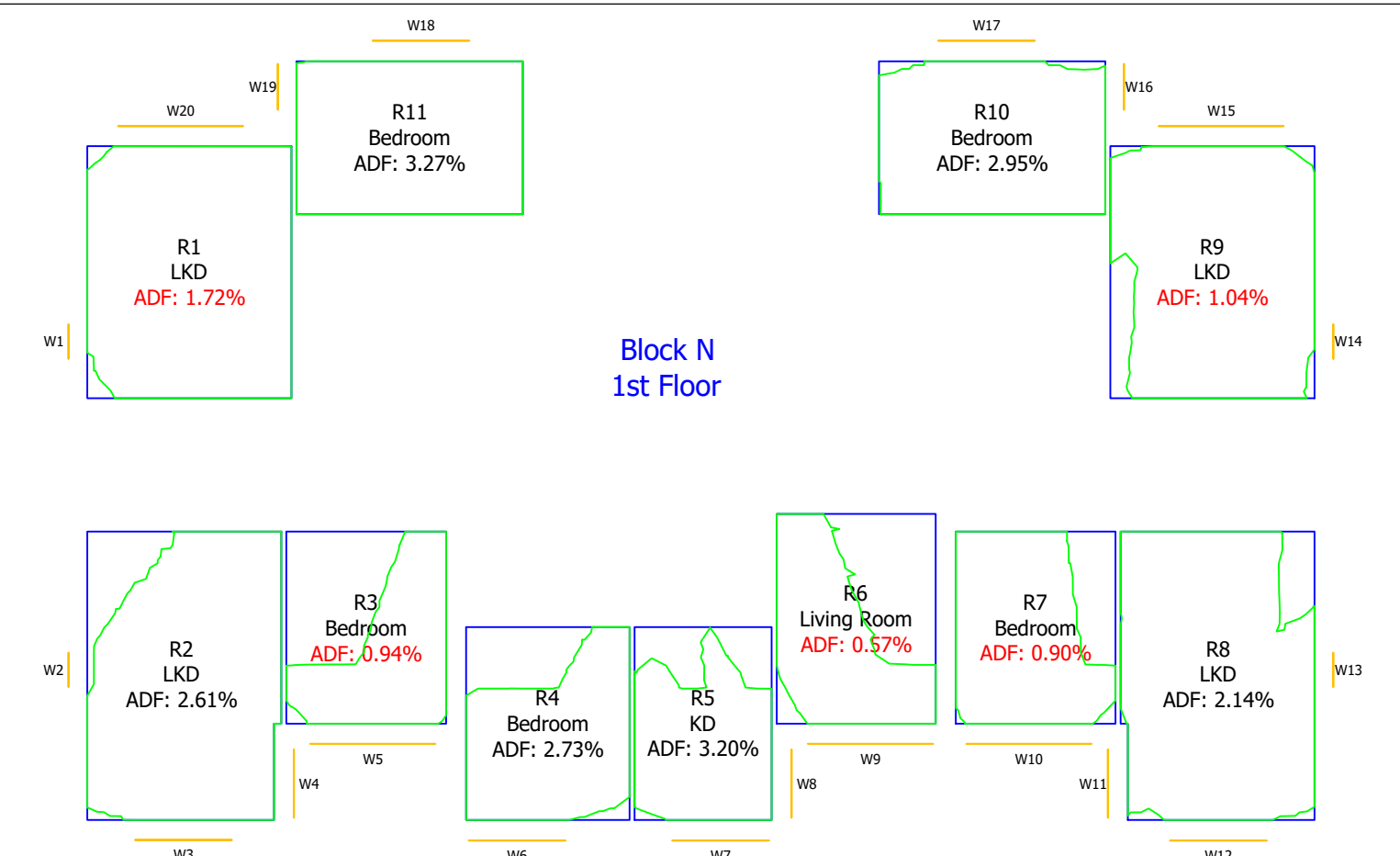
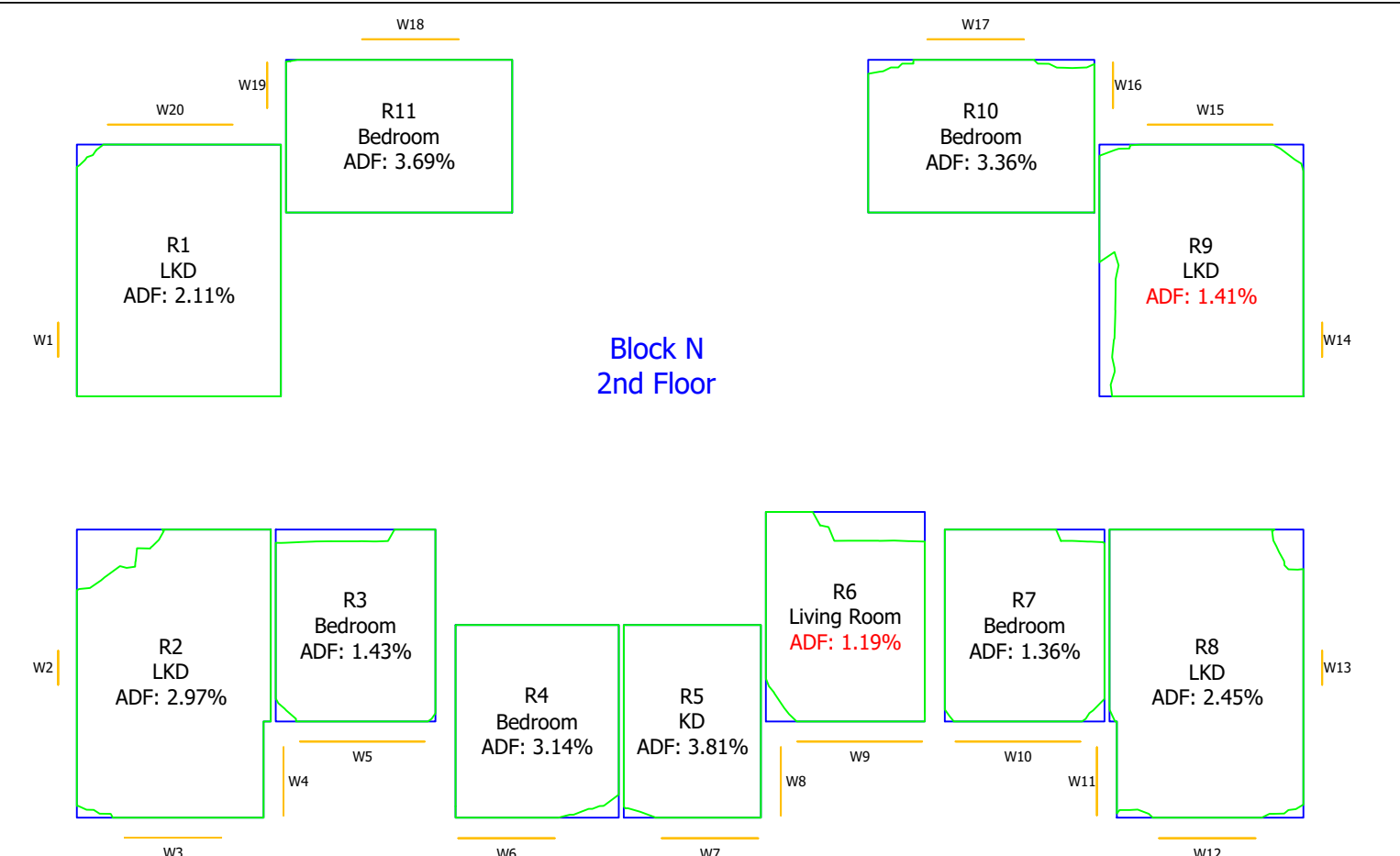
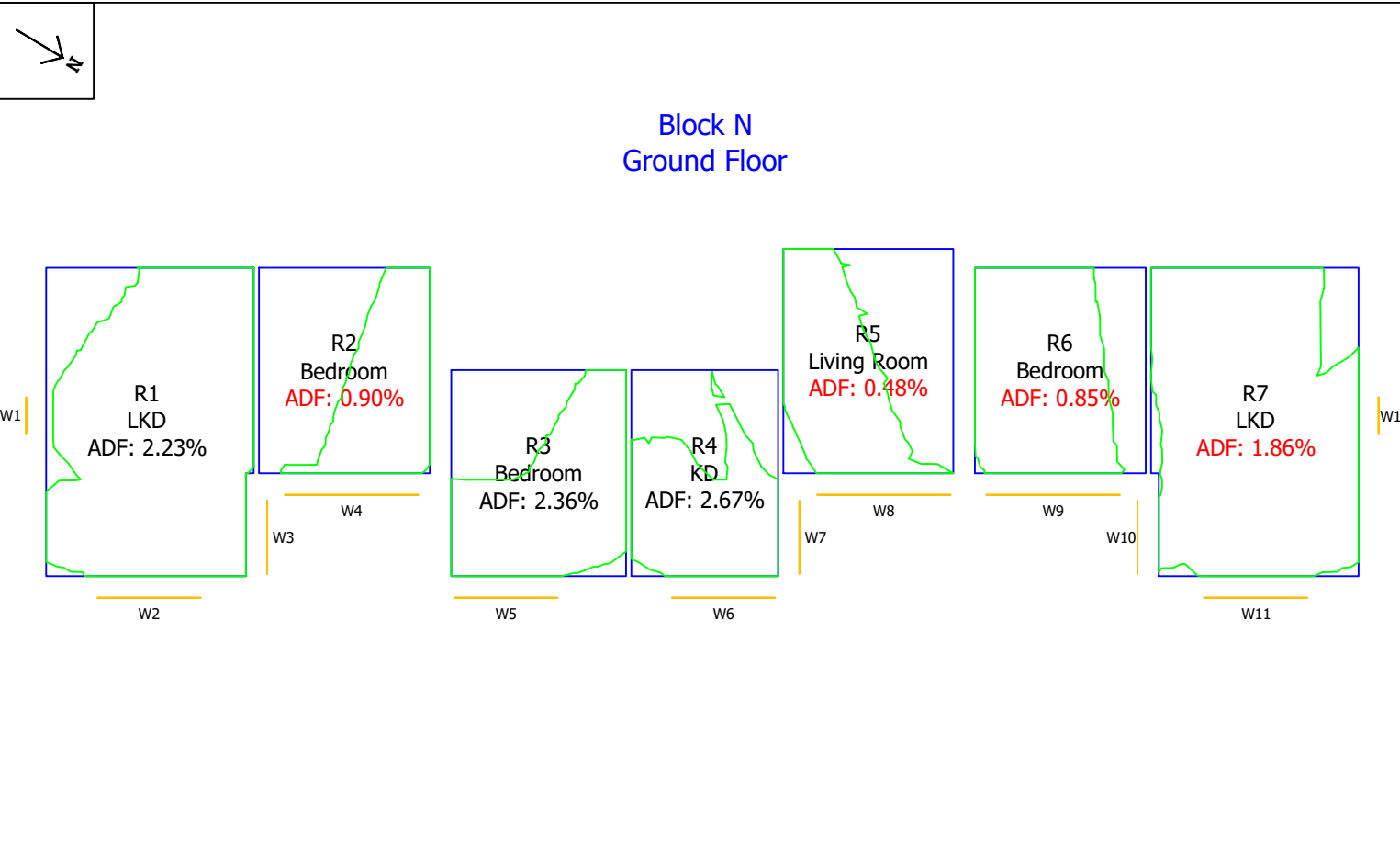

**Key:**

Proposed NSL

**Sources of information**

Existing building	Surrounding buildings	Proposed building
Accucities: 28 Jan 2022 002429_Ham Close, Richmond_HD_MASTER	Accucities: 28 Jan 2022 002429_Ham Close, Richmond_HD_MASTER	Info received 25 Feb 2022 2D scheme freeze drawing pack Info received 28 Feb 2022 3D model

<b>Project Name</b> Ham Close, Richmond	<b>Drawn By</b> MF	<b>Scale @ A3</b> -	<b>Date</b> March 2022
<b>Drawing Title</b> Daylight Distribution Contour Plot	<b>Project No.</b> HA167_22	<b>Drawing No.</b> Rel 02/67	<b>Revision</b> -

**AVISON YOUNG**

65 Gresham Street, London, EC2V 7NQ  
08449 02 03 04 www.avisonyoung.co.uk

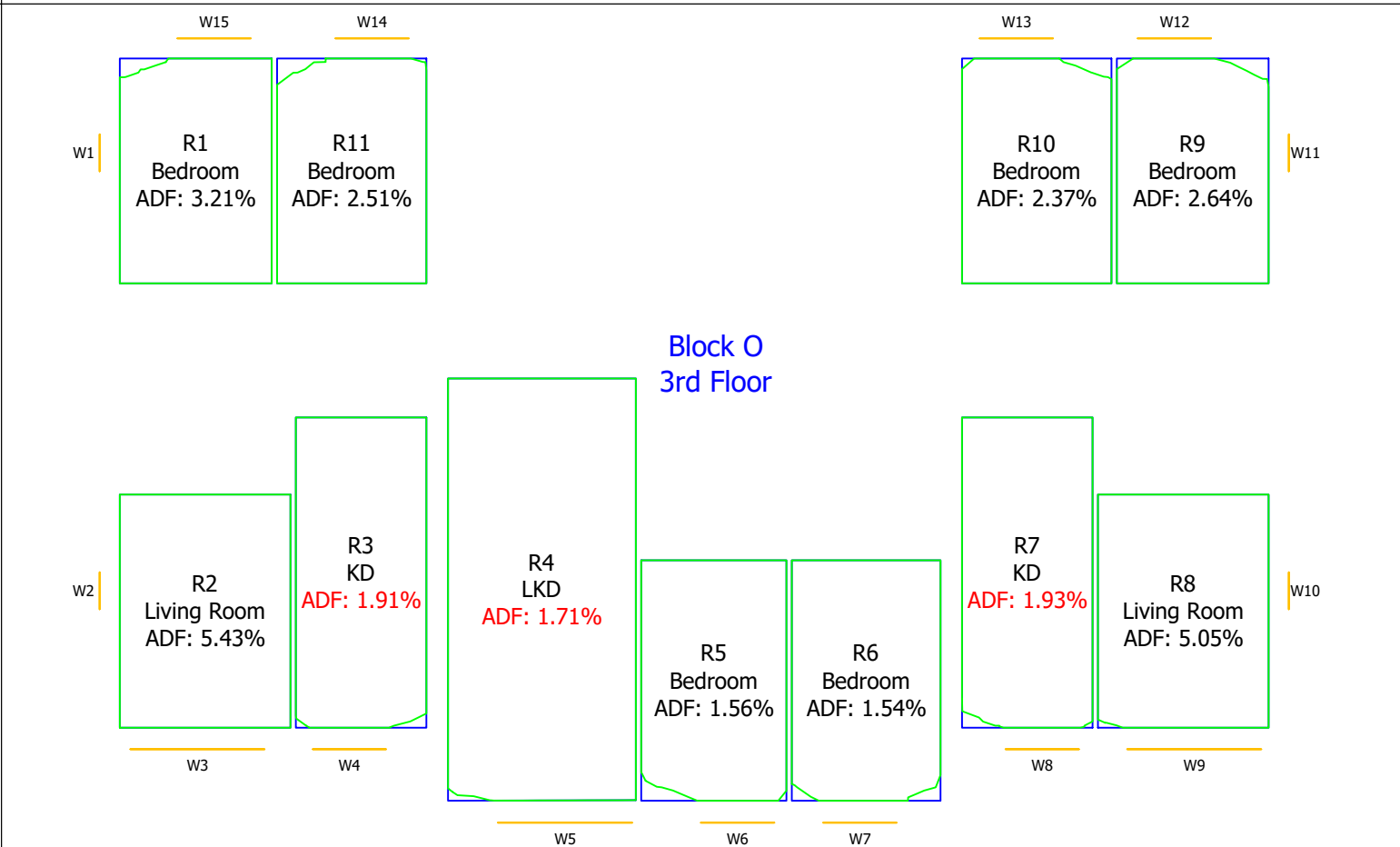
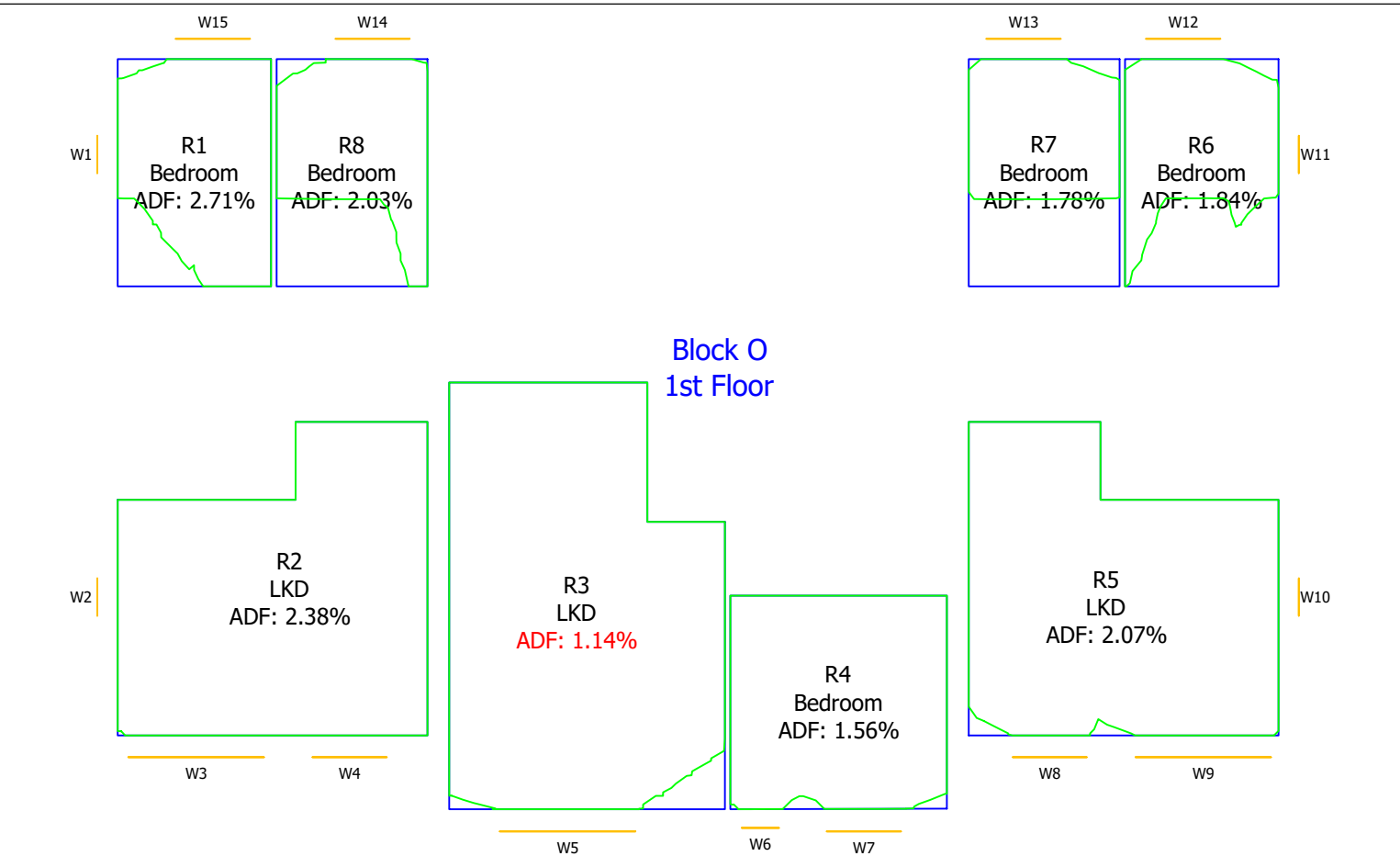
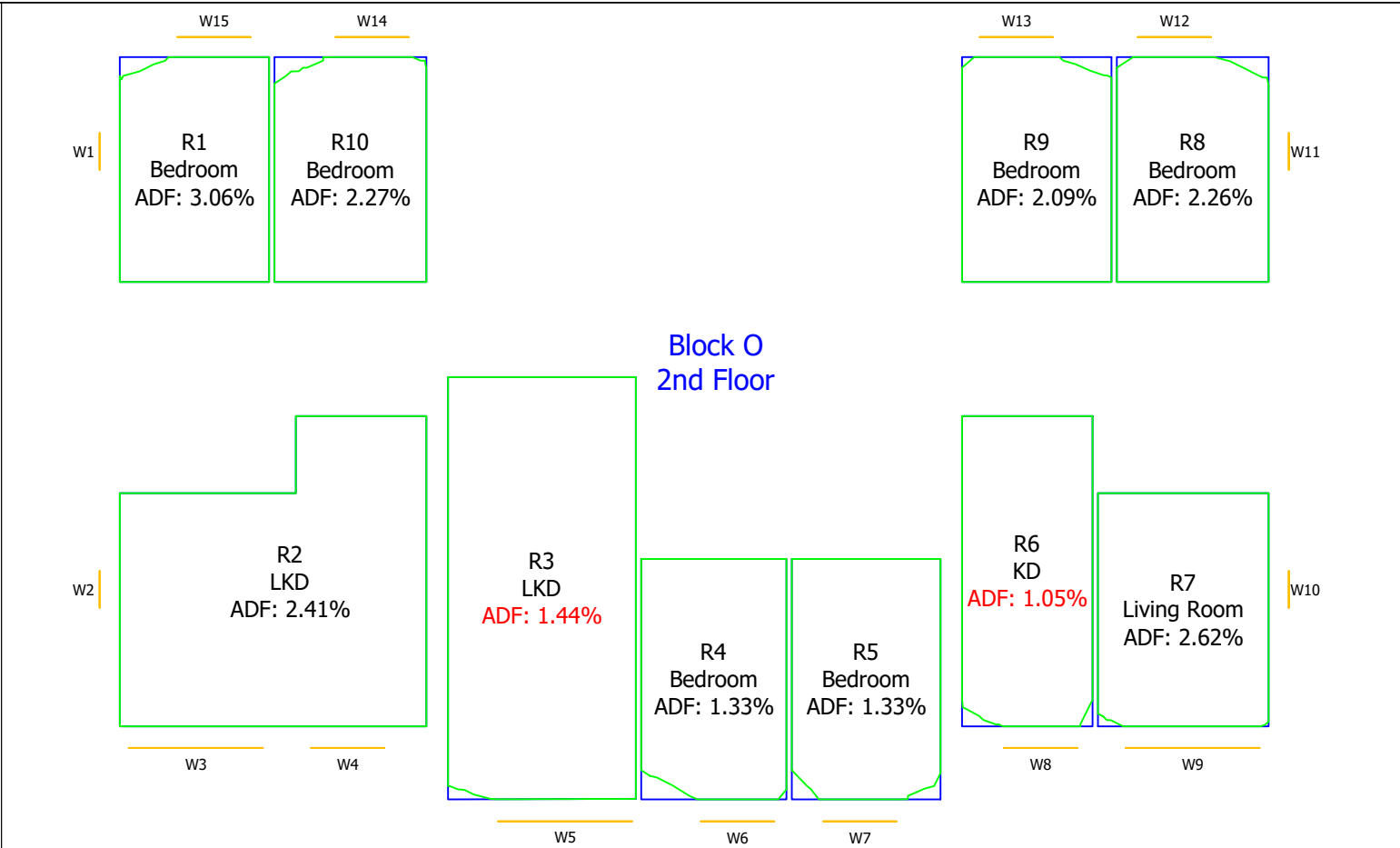
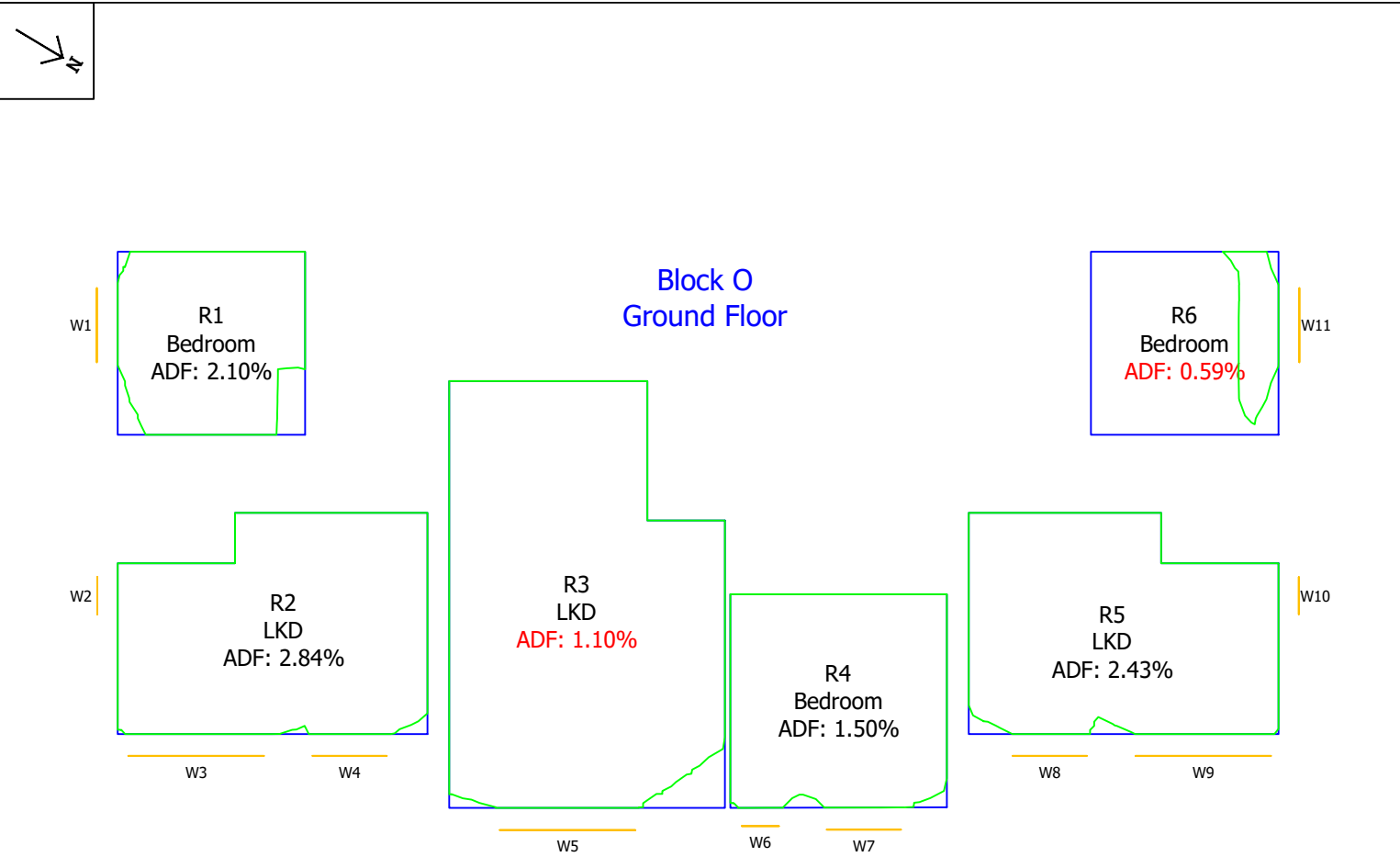

**Key:**

**Sources of information**

Category	Details
Existing building	Accucities: 28 Jan 2022 002429_Ham Close, Richmond_HD_MASTER
Surrounding buildings	Accucities: 28 Jan 2022 002429_Ham Close, Richmond_HD_MASTER
Proposed building	Info received 25 Feb 2022 2D scheme freeze drawing pack Info received 28 Feb 2022 3D model

**Project Name**  
Ham Close, Richmond

**Drawing Title**  
Daylight Distribution  
Contour Plot

<b>Drawn By</b> MF	<b>Scale @ A3</b> -	<b>Date</b> March 2022
<b>Project No.</b> HA167_22	<b>Drawing No.</b> Rel 02/68	<b>Revision</b> -

65 Gresham Street, London, EC2V 7NQ  
08449 02 03 04 www.avisonyoung.co.uk



### Block P Ground Floor

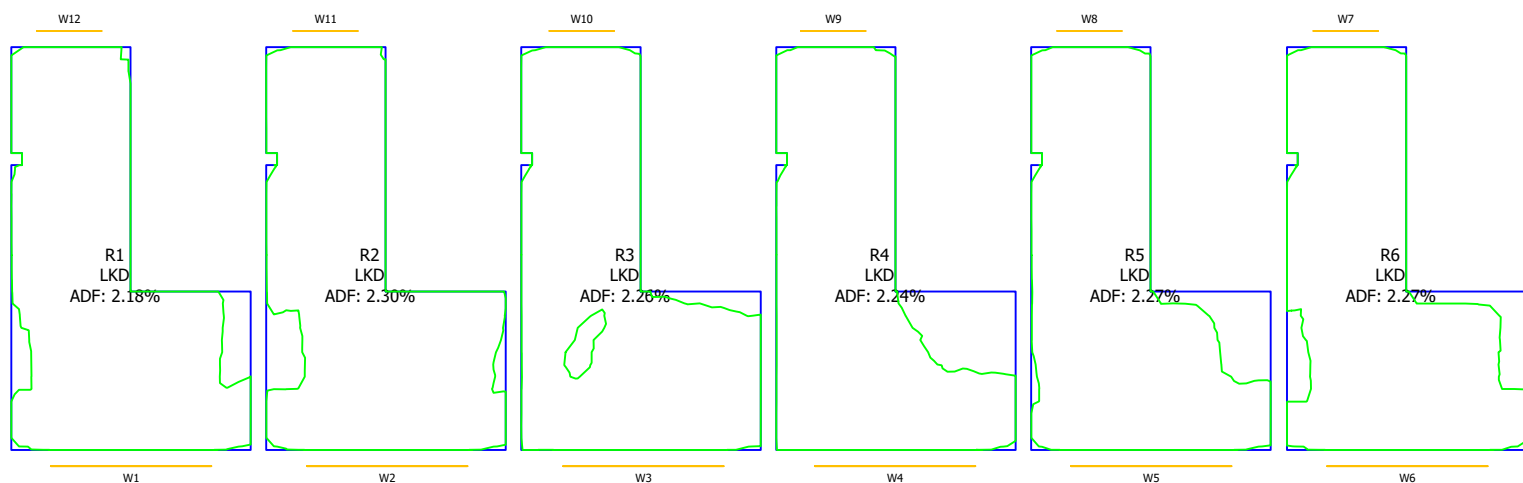

### Block P 2nd Floor

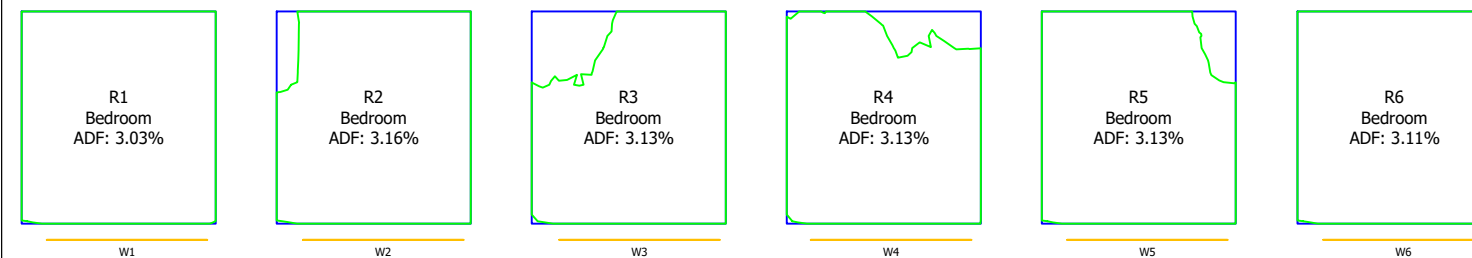

### Block P 1st Floor

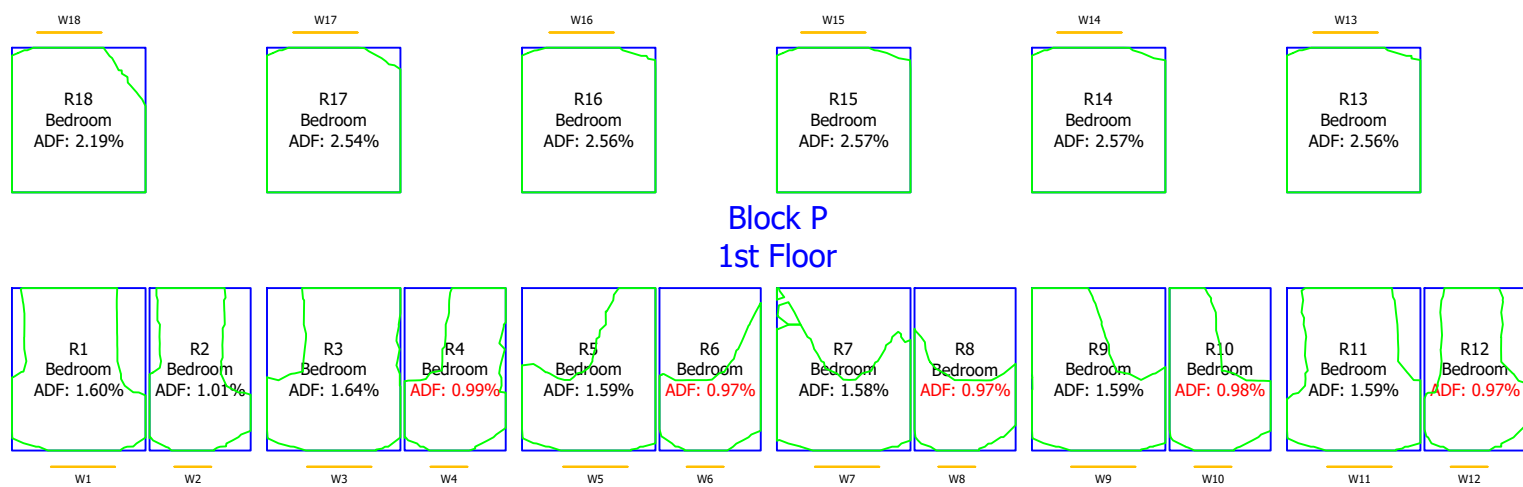

Key:

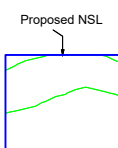

#### Sources of information

**Existing building**  
Accucities: 28 Jan 2022  
002429\_Ham Close, Richmond\_HD\_MASTER

**Surrounding buildings**  
Accucities: 28 Jan 2022  
002429\_Ham Close, Richmond\_HD\_MASTER

**Proposed building**  
Info received 25 Feb 2022  
2D scheme freeze drawing pack  
Info received 28 Feb 2022  
3D model

**Project Name**  
Ham Close, Richmond

**Drawing Title**  
Daylight Distribution  
Contour Plot

**Drawn By**  
MF

**Project No.**  
HA167\_22

**Scale @ A3**  
-

**Drawing No.**  
Rel 02/69

**Date**  
March 2022

**Revision**  
-



65 Gresham Street, London, EC2V 7NQ  
08449 02 03 04 www.avisonyoung.co.uk



### Block Q Ground Floor

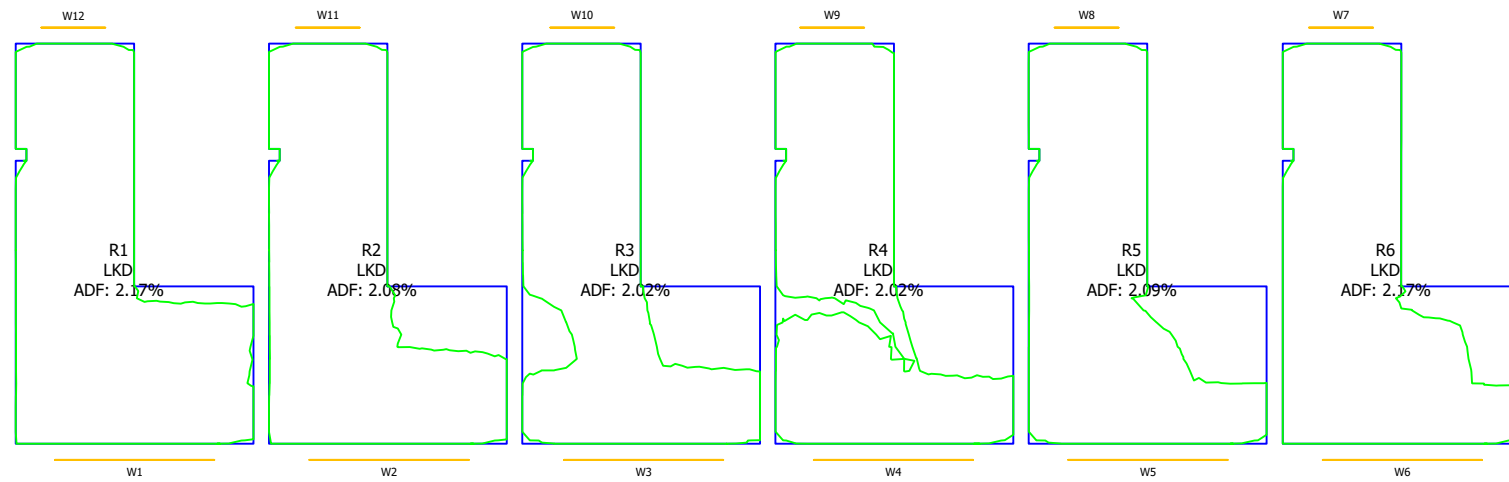

### Block Q 2nd Floor

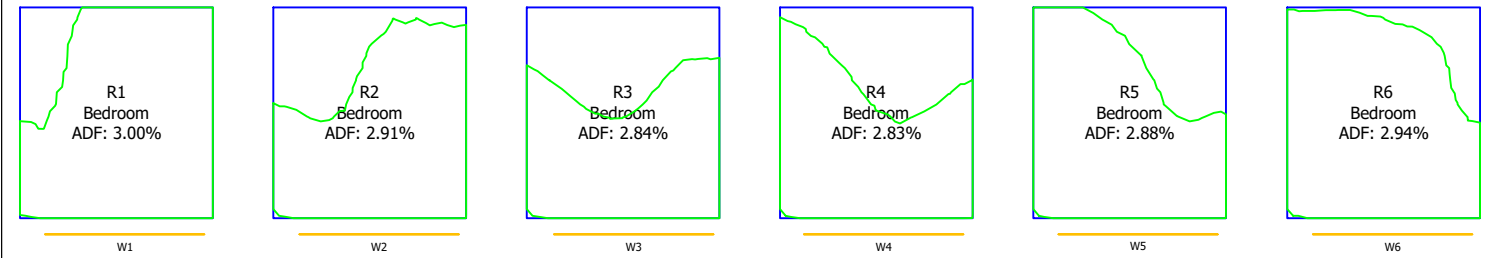

### Block Q 1st Floor

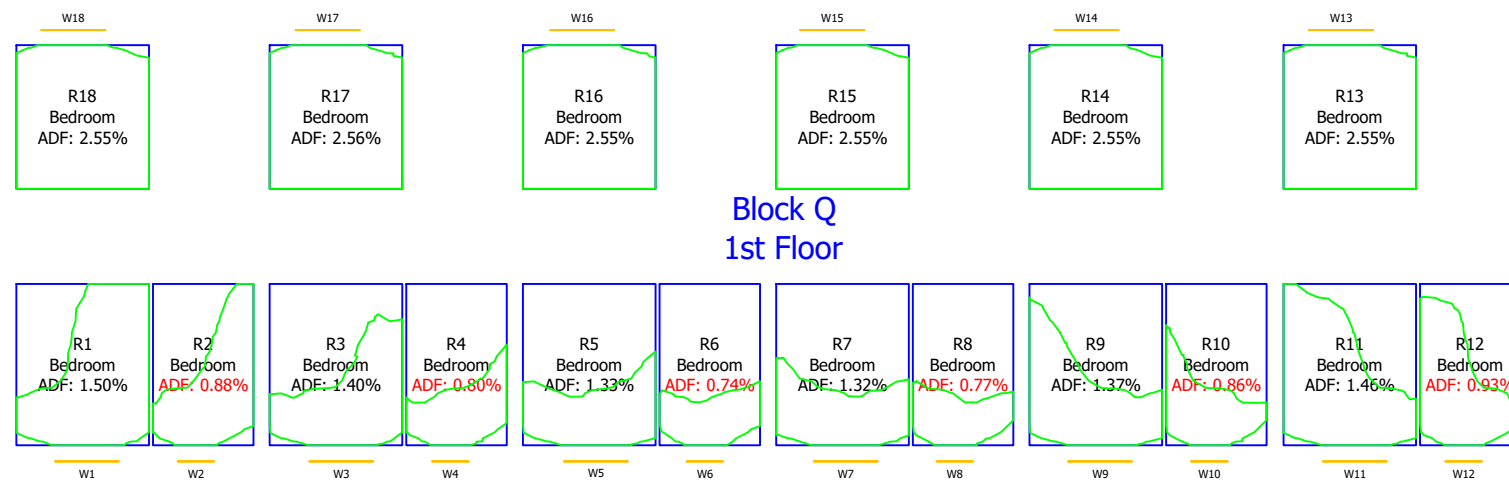

Key:

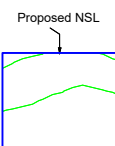

#### Sources of information

**Existing building**  
Accuties: 28 Jan 2022  
002429\_Ham Close, Richmond\_HD\_MASTER

**Surrounding buildings**  
Accuties: 28 Jan 2022  
002429\_Ham Close, Richmond\_HD\_MASTER

**Proposed building**  
Info received 25 Feb 2022  
2D scheme freeze drawing pack  
Info received 28 Feb 2022  
3D model

**Project Name**  
Ham Close, Richmond

**Drawing Title**  
Daylight Distribution  
Contour Plot

**Drawn By**  
MF

**Project No.**  
HA167\_22

**Scale @ A3**  
-

**Drawing No.**  
Rel 02/70

**Date**  
March 2022

**Revision**  
-



65 Gresham Street, London, EC2V 7NQ  
08449 02 03 04 www.avisonyoung.co.uk



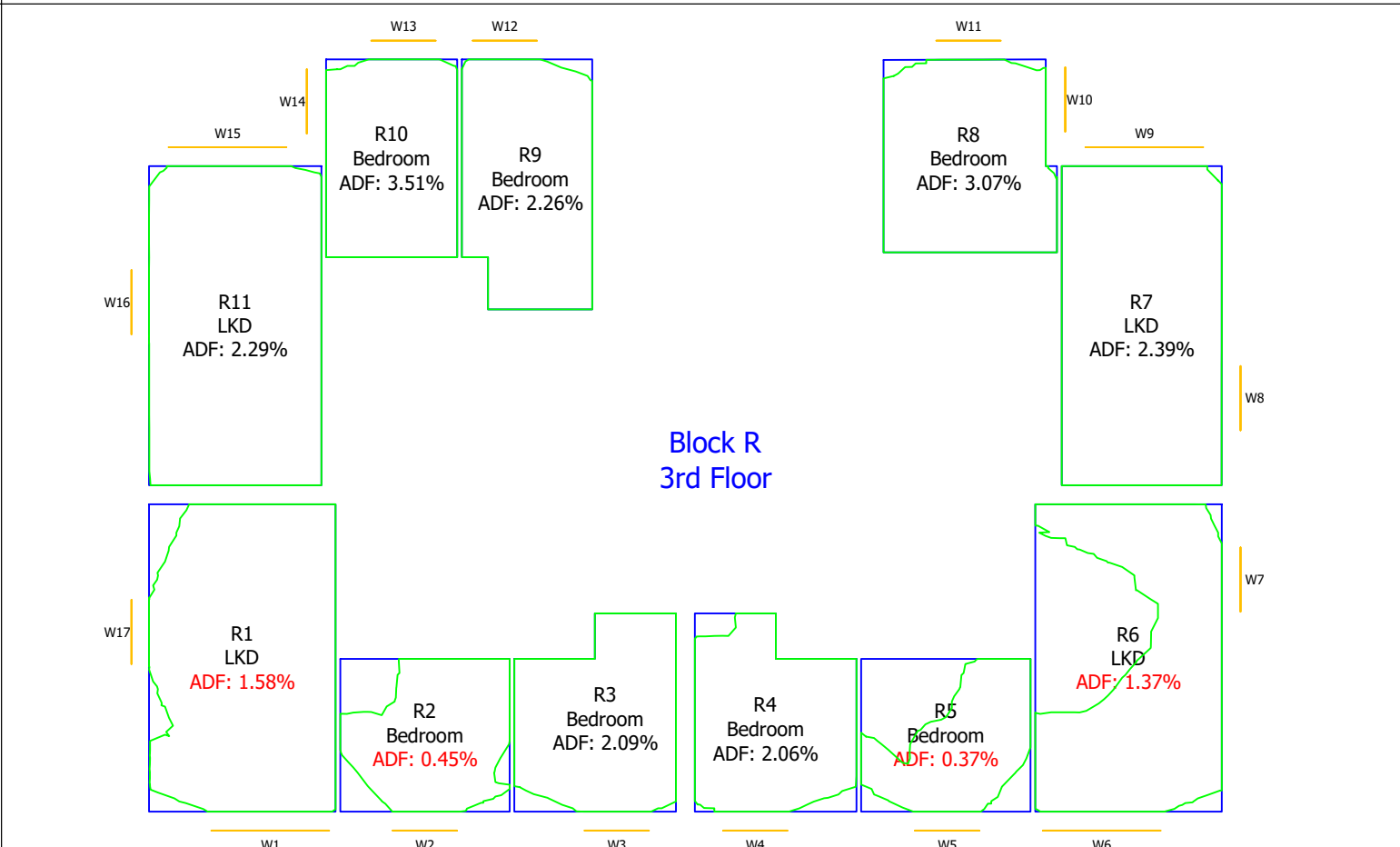
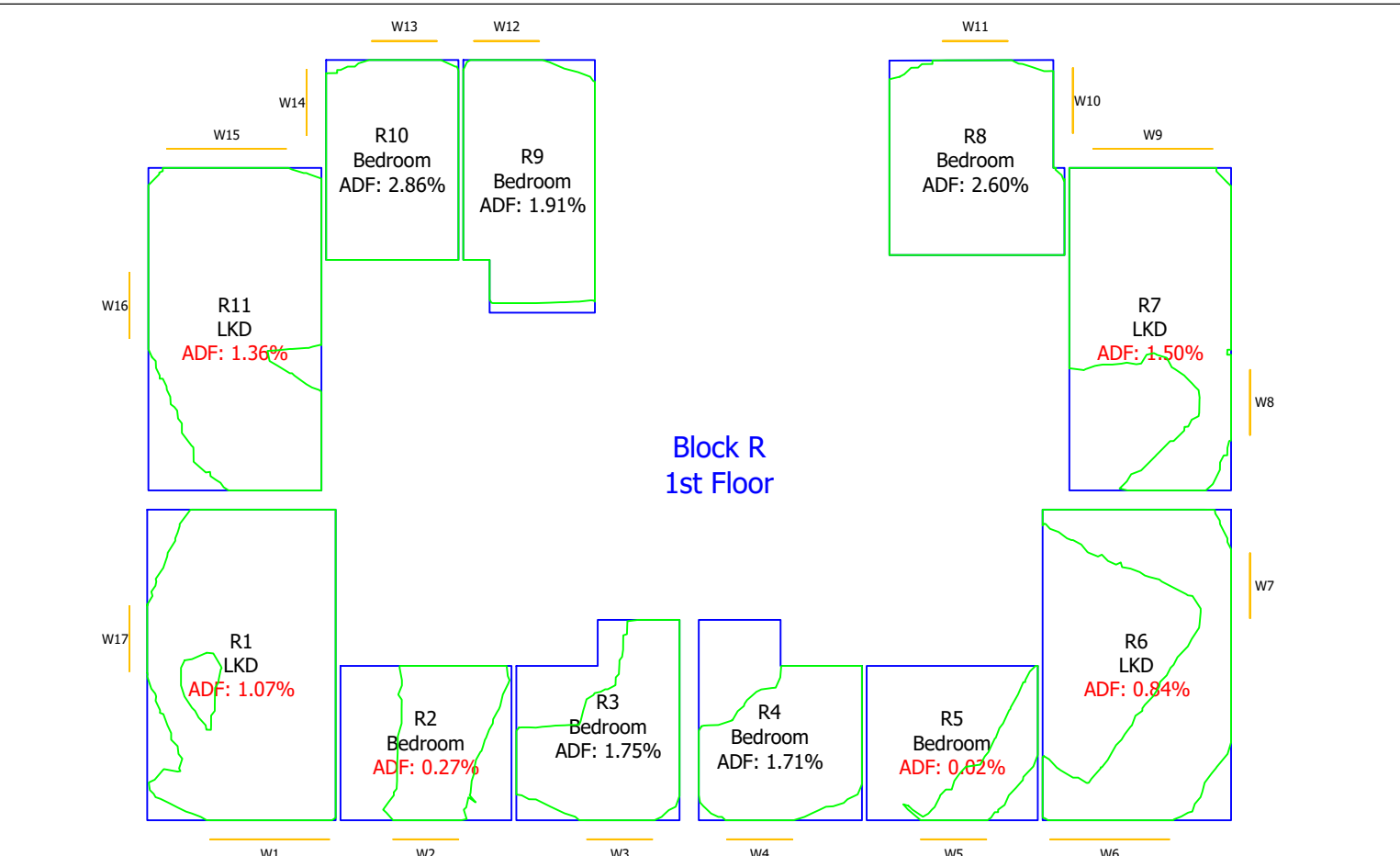
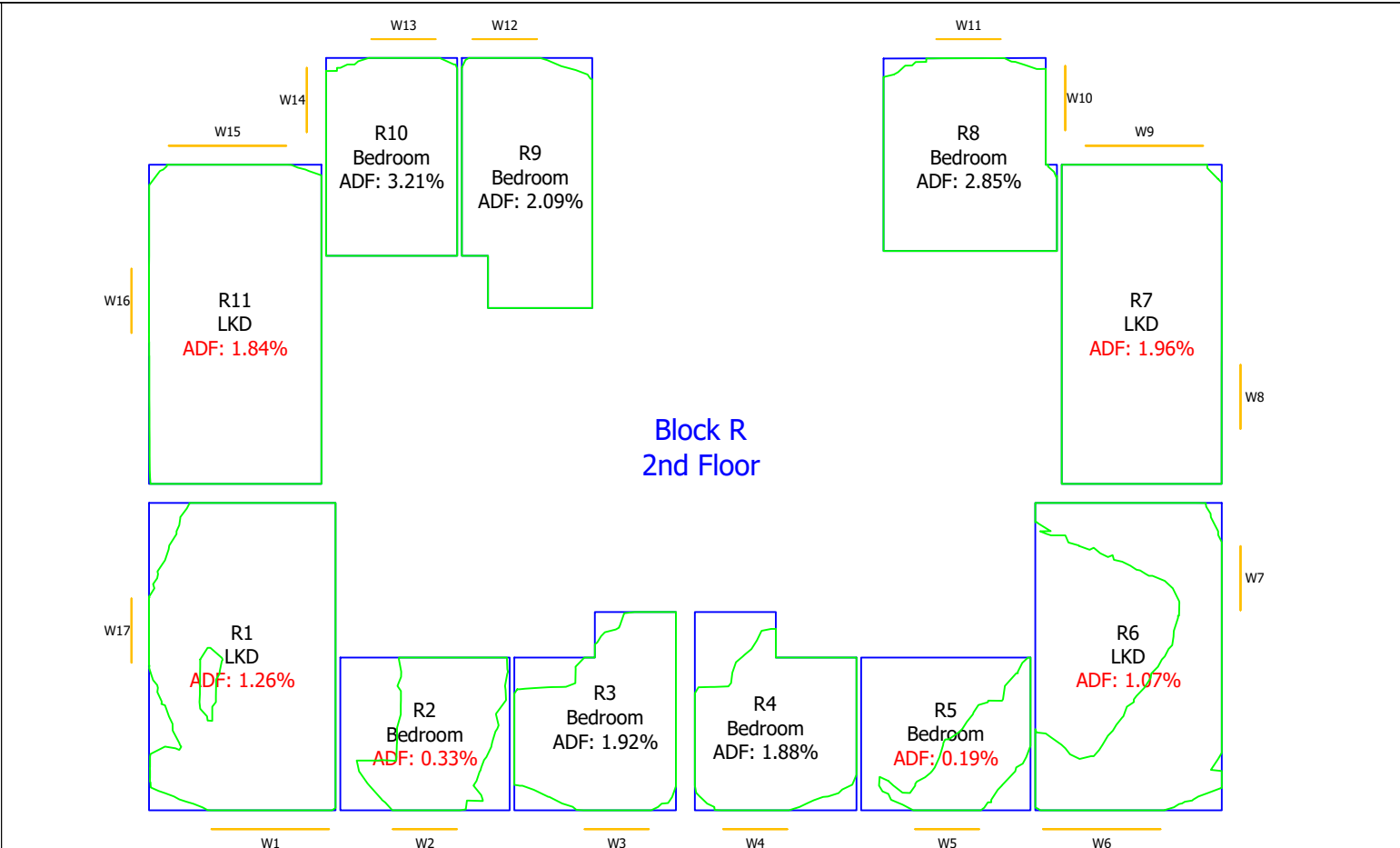
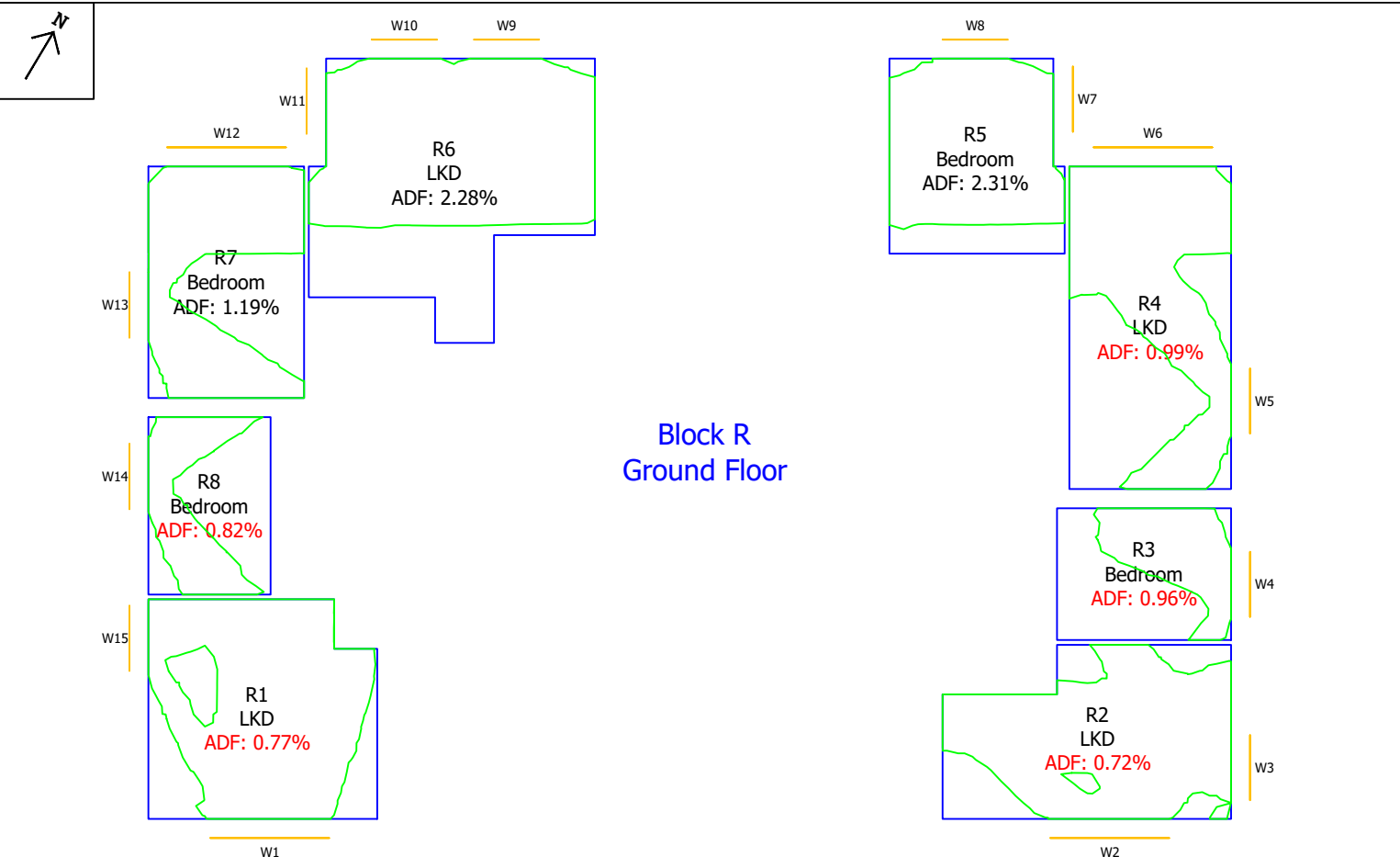

Sources of information			
<b>Existing building</b> Accuties: 28 Jan 2022 002429_Ham Close, Richmond_HD_MASTER	<b>Surrounding buildings</b> Accuties: 28 Jan 2022 002429_Ham Close, Richmond_HD_MASTER	<b>Proposed building</b> Info received 25 Feb 2022 2D scheme freeze drawing pack Info received 28 Feb 2022 3D model	

**Project Name**  
Ham Close, Richmond

**Drawing Title**  
Daylight Distribution  
Contour Plot

<b>Drawn By</b> MF	<b>Scale @ A3</b> -	<b>Date</b> March 2022
<b>Project No.</b> HA167_22	<b>Drawing No.</b> Rel 02/71	<b>Revision</b> -

**AVISON YOUNG**

65 Gresham Street, London, EC2V 7NQ  
08449 02 03 04 www.avisonyoung.co.uk

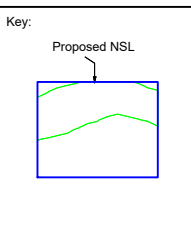
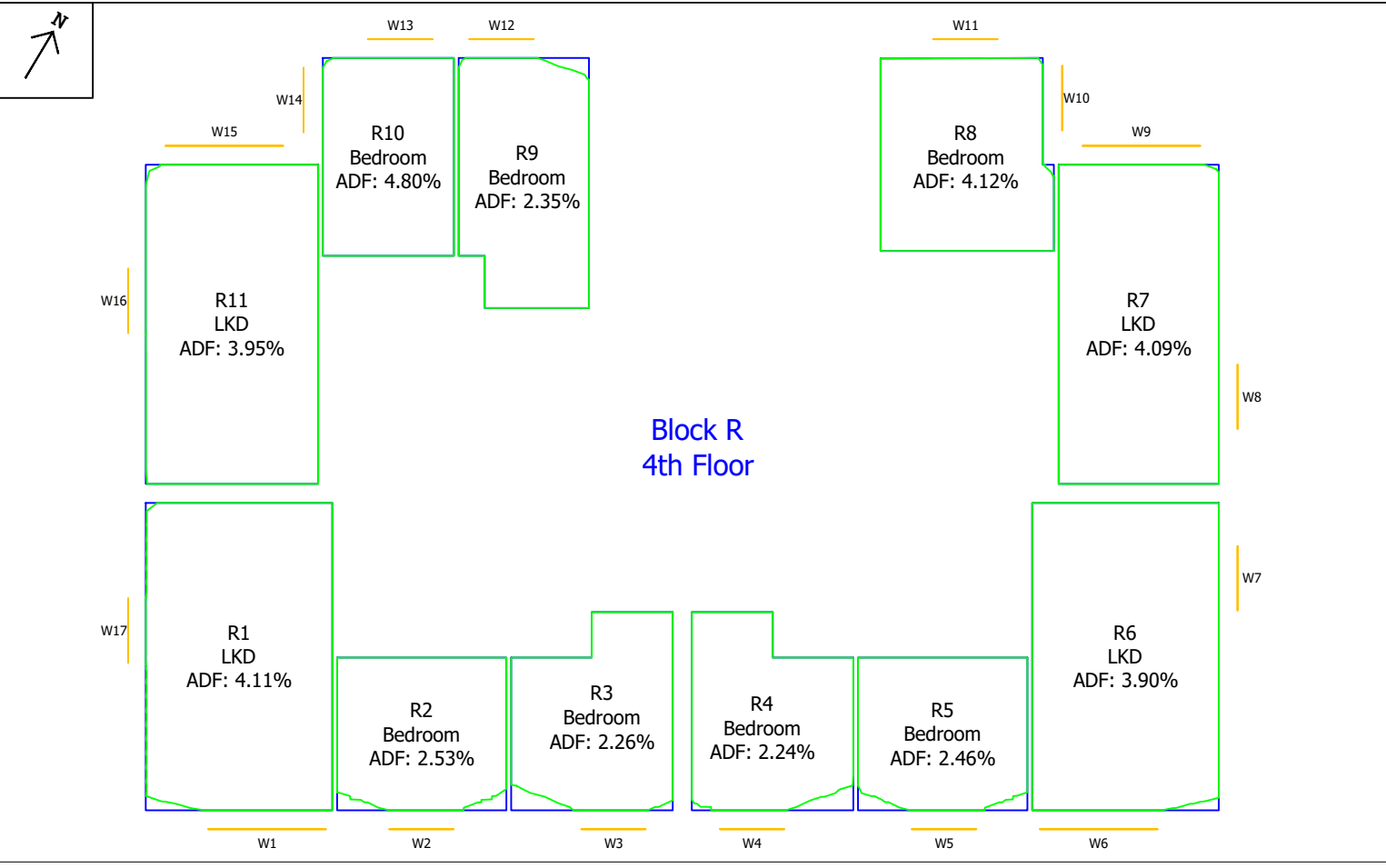

Sources of information		
<b>Existing building</b> Accuties: 28 Jan 2022 002429_Ham Close, Richmond_HD_MASTER	<b>Surrounding buildings</b> Accuties: 28 Jan 2022 002429_Ham Close, Richmond_HD_MASTER	<b>Proposed building</b> Info received 25 Feb 2022 2D scheme freeze drawing pack Info received 28 Feb 2022 3D model

**Project Name**  
Ham Close, Richmond

**Drawing Title**  
Daylight Distribution  
Contour Plot

<b>Drawn By</b> MF	<b>Scale @ A3</b> -	<b>Date</b> March 2022
<b>Project No.</b> HA167_22	<b>Drawing No.</b> Rel 02/72	<b>Revision</b> -

65 Gresham Street, London, EC2V 7NQ  
08449 02 03 04 www.avisonyoung.co.uk

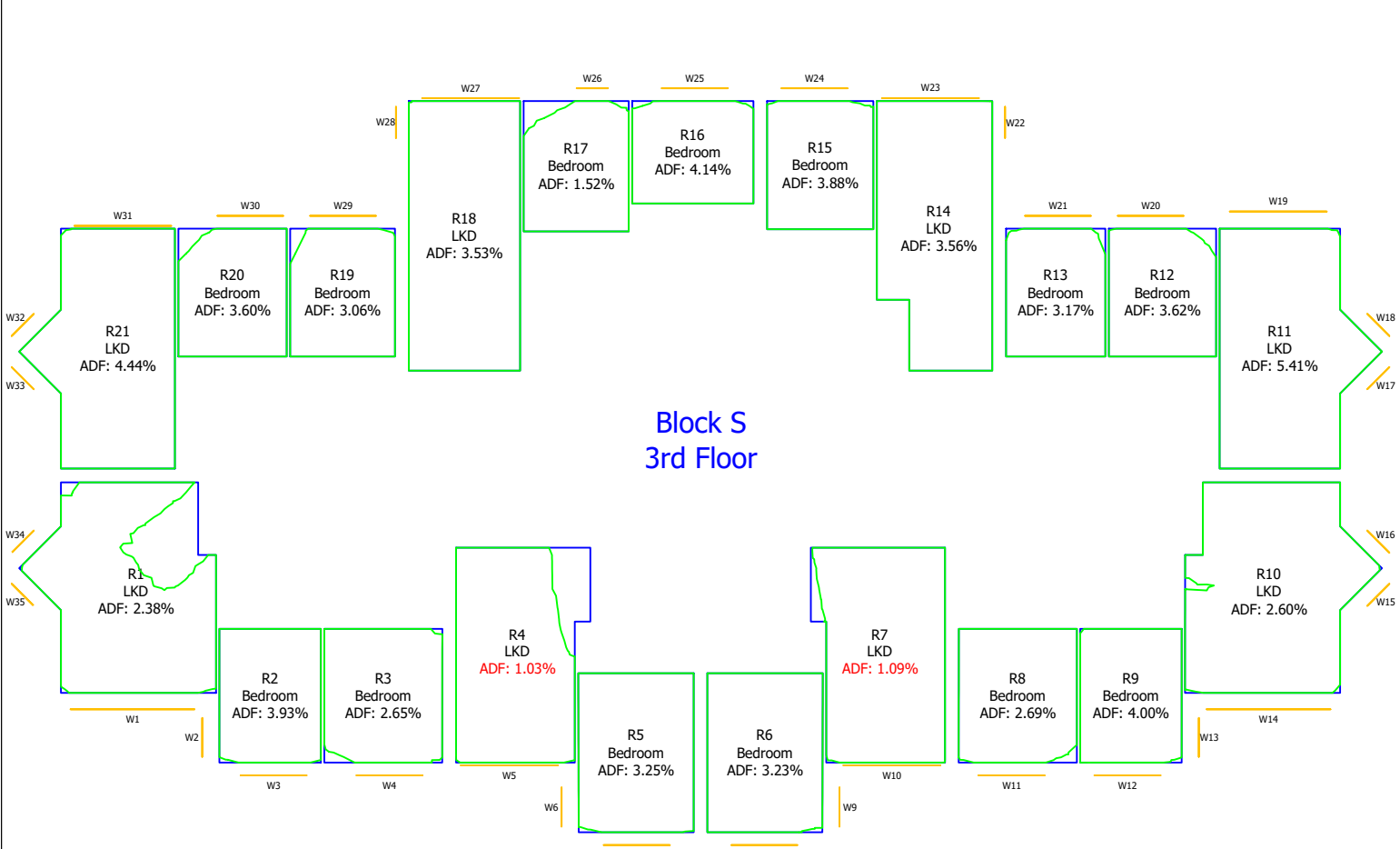
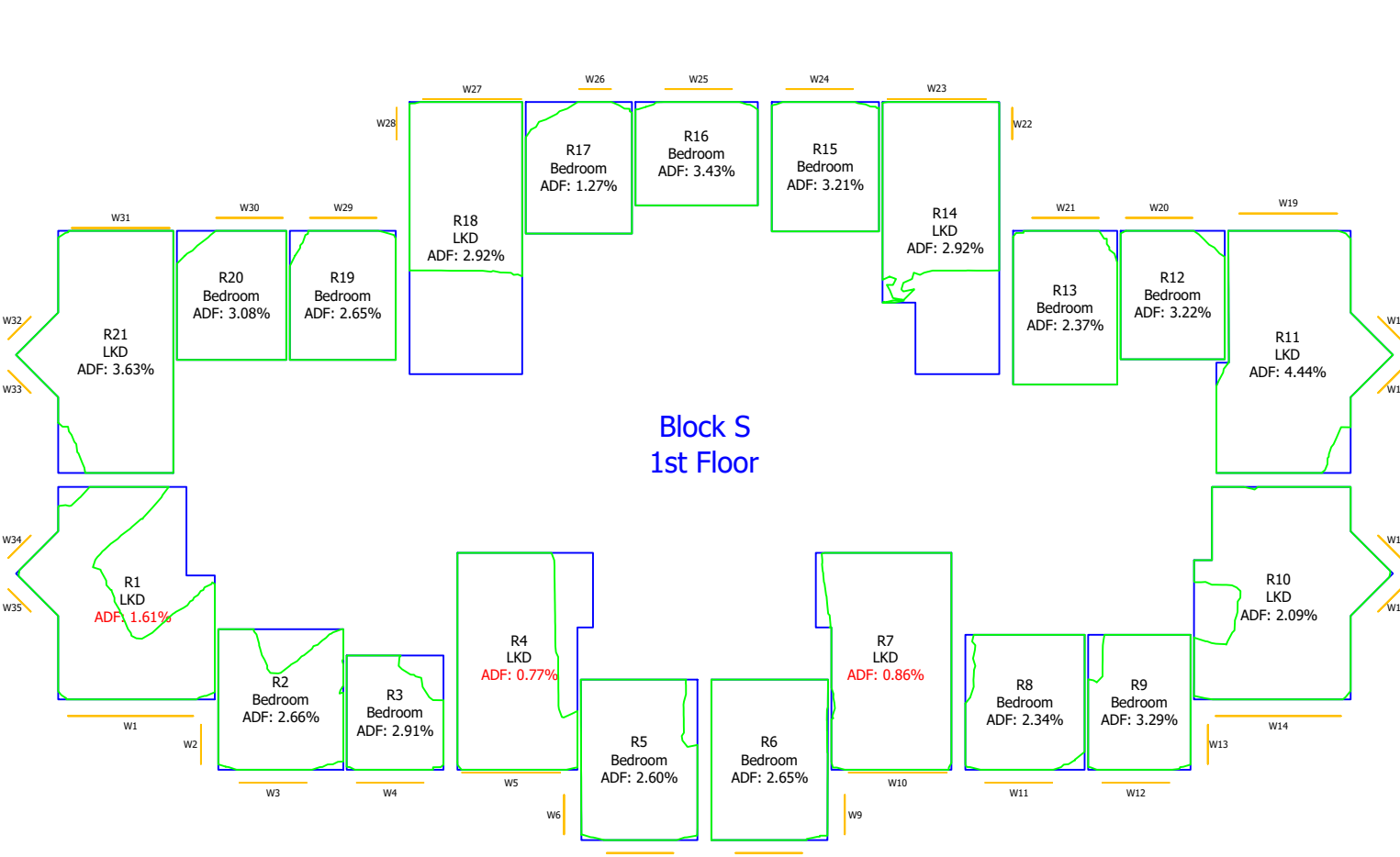
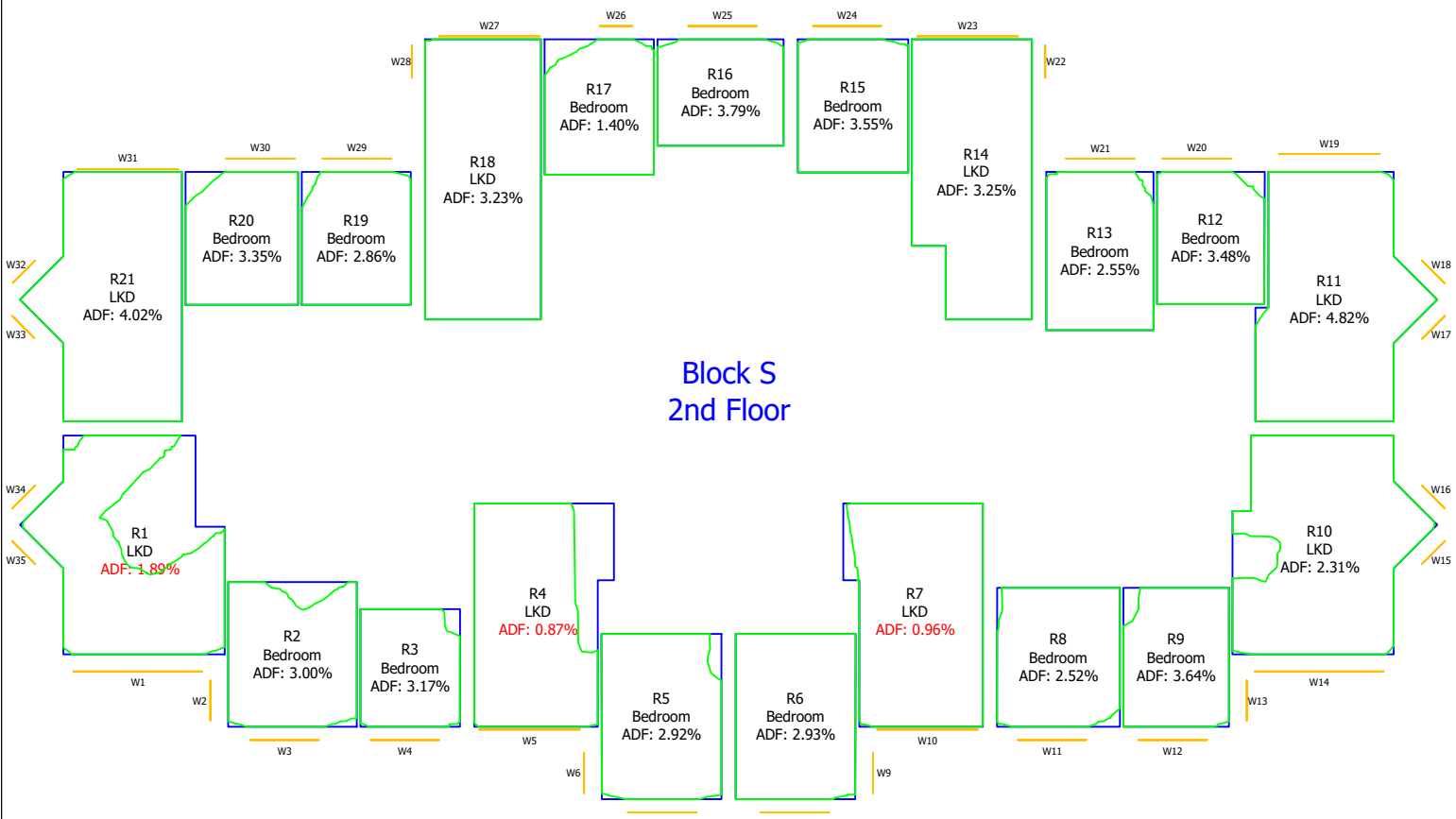
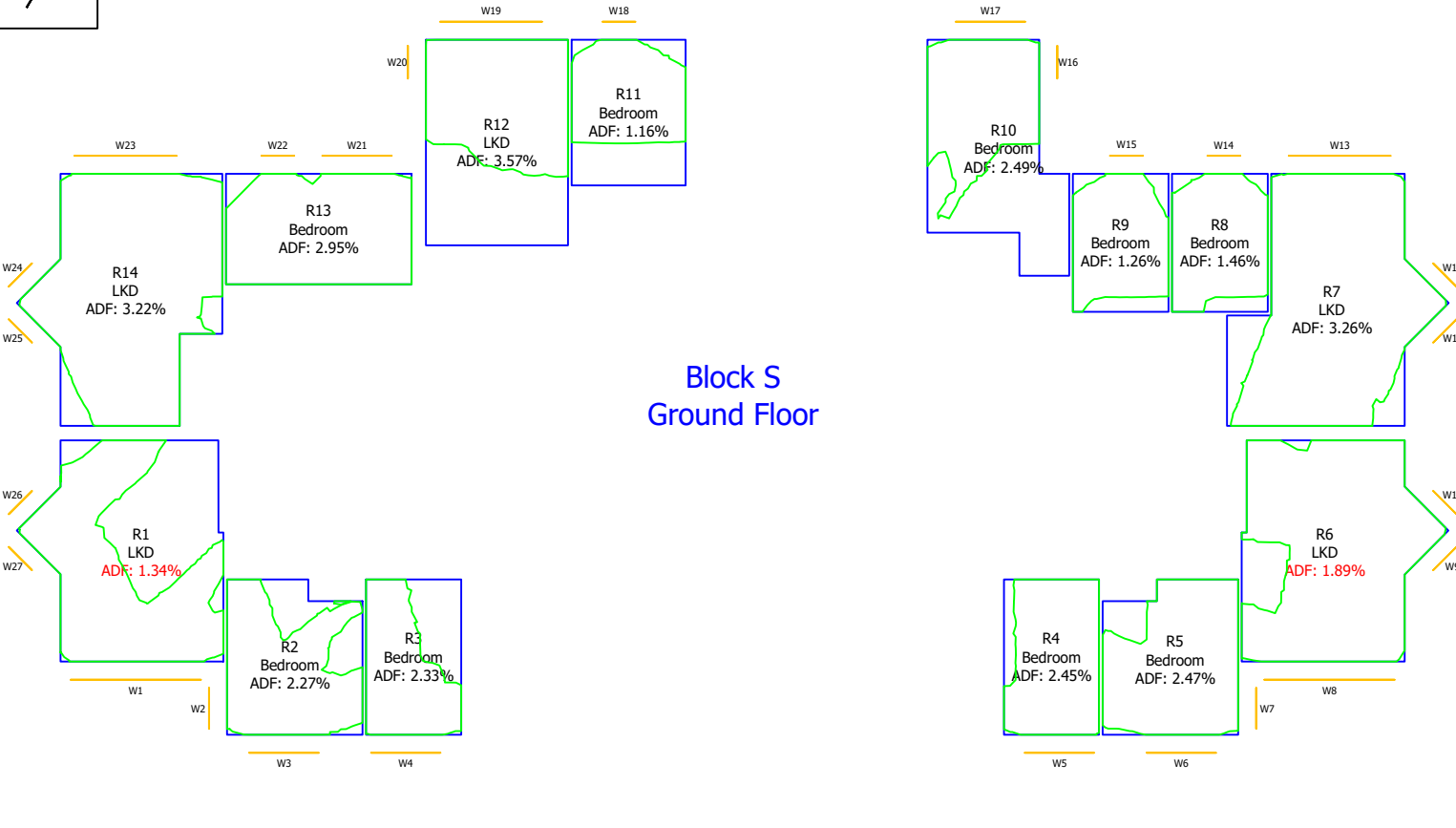

<p>Key:</p>	<p><b>Sources of information</b></p> <p><b>Existing building</b> Accuties: 28 Jan 2022 002429_Ham Close, Richmond_HD_MASTER</p> <p><b>Surrounding buildings</b> Accuties: 28 Jan 2022 002429_Ham Close, Richmond_HD_MASTER</p> <p><b>Proposed building</b> Info received 25 Feb 2022 2D scheme freeze drawing pack Info received 28 Feb 2022 3D model</p>
-------------	---

**Project Name**  
Ham Close, Richmond

**Drawing Title**  
Daylight Distribution  
Contour Plot

<b>Drawn By</b> MF	<b>Scale @ A3</b> -	<b>Date</b> March 2022
<b>Project No.</b> HA167_22	<b>Drawing No.</b> Rel 02/73	<b>Revision</b> -



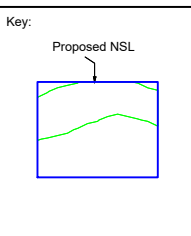
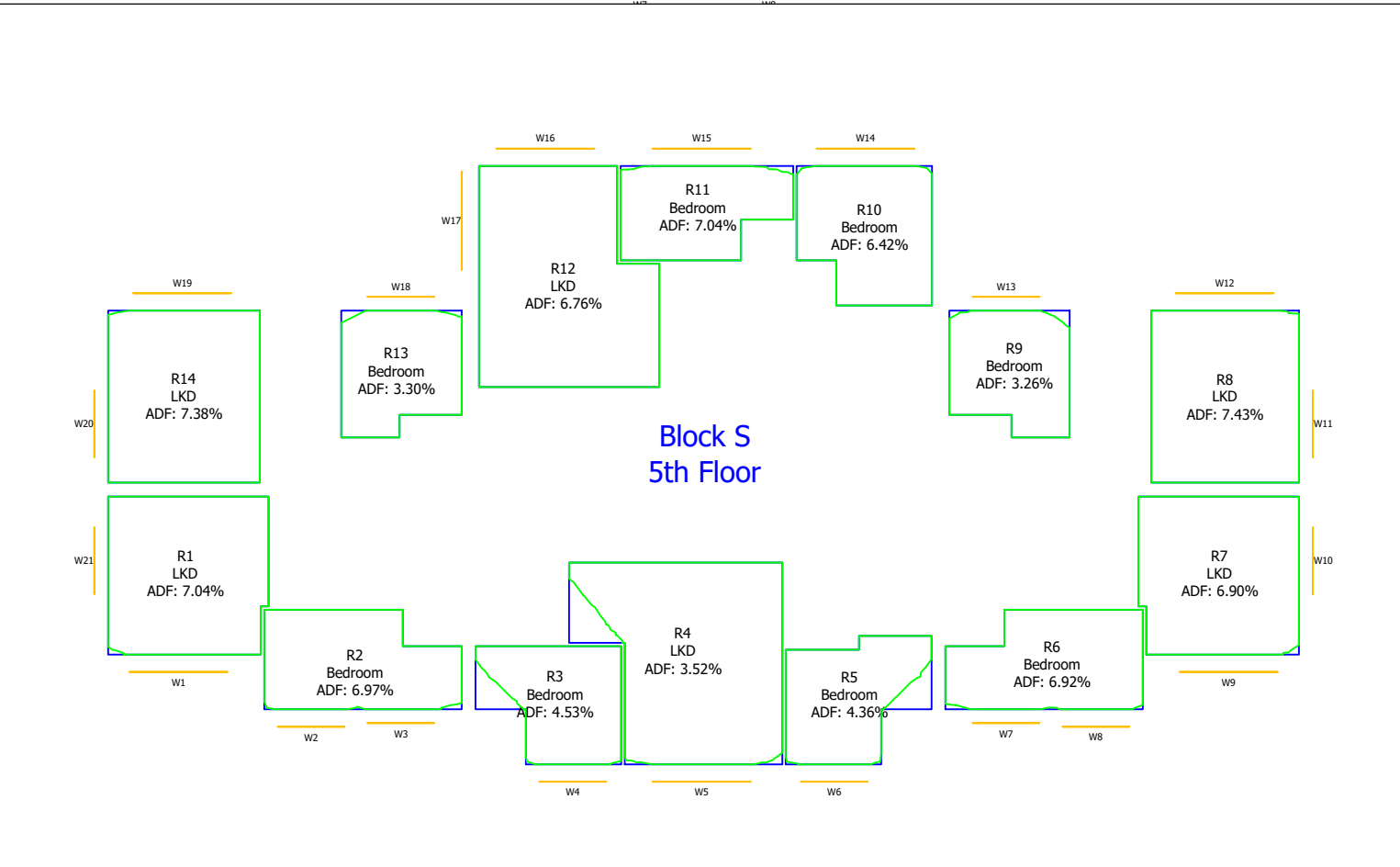
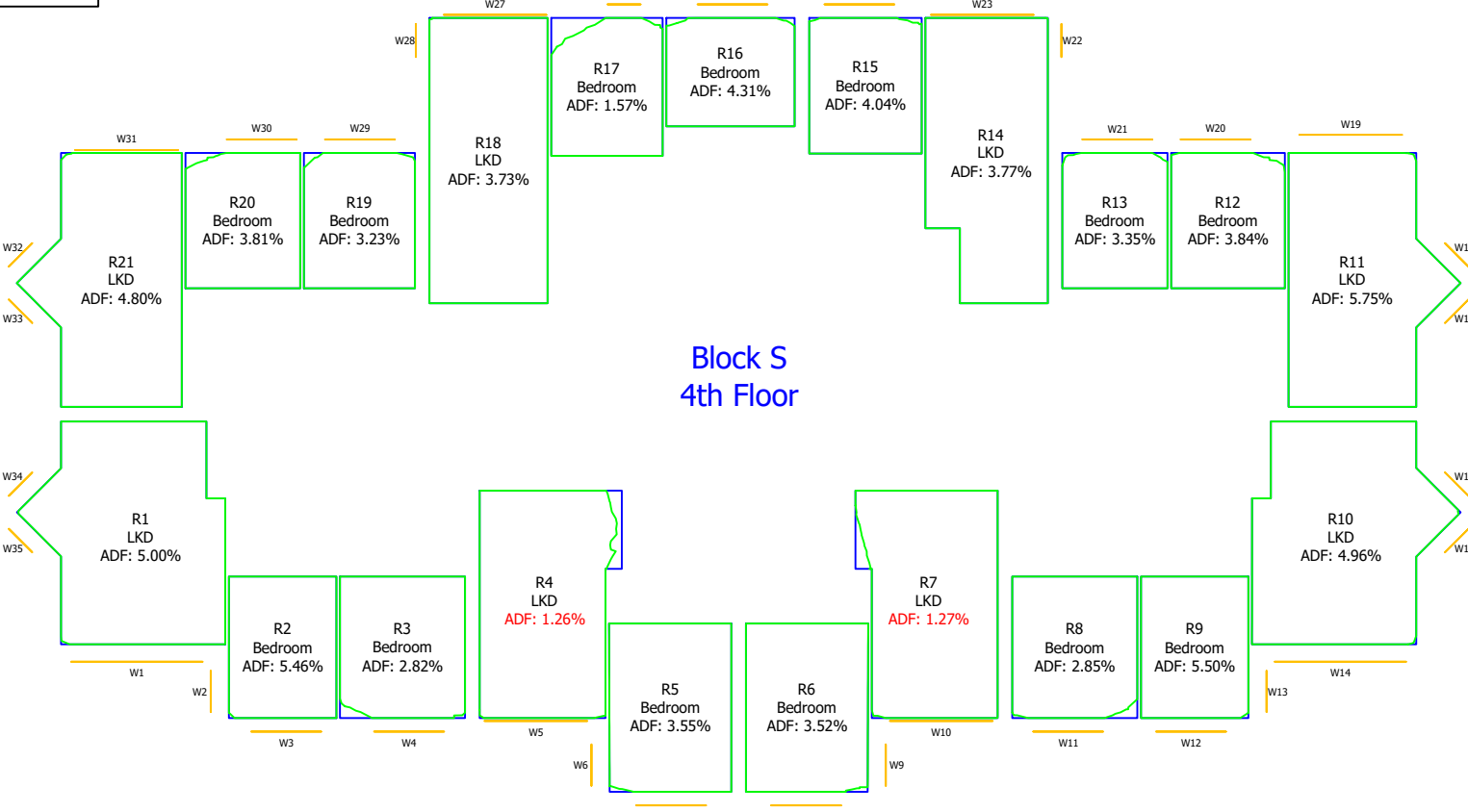

Sources of information		
<b>Existing building</b> Accuties: 28 Jan 2022 002429_Ham Close, Richmond_HD_MASTER	<b>Surrounding buildings</b> Accuties: 28 Jan 2022 002429_Ham Close, Richmond_HD_MASTER	<b>Proposed building</b> Info received 25 Feb 2022 2D scheme freeze drawing pack Info received 28 Feb 2022 3D model

**Project Name**  
Ham Close, Richmond

**Drawing Title**  
Daylight Distribution  
Contour Plot

<b>Drawn By</b> MF	<b>Scale @ A3</b> -	<b>Date</b> March 2022
<b>Project No.</b> HA167_22	<b>Drawing No.</b> Rel 02/74	<b>Revision</b> -

65 Gresham Street, London, EC2V 7NQ  
08449 02 03 04 www.avisonyoung.co.uk

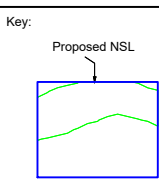
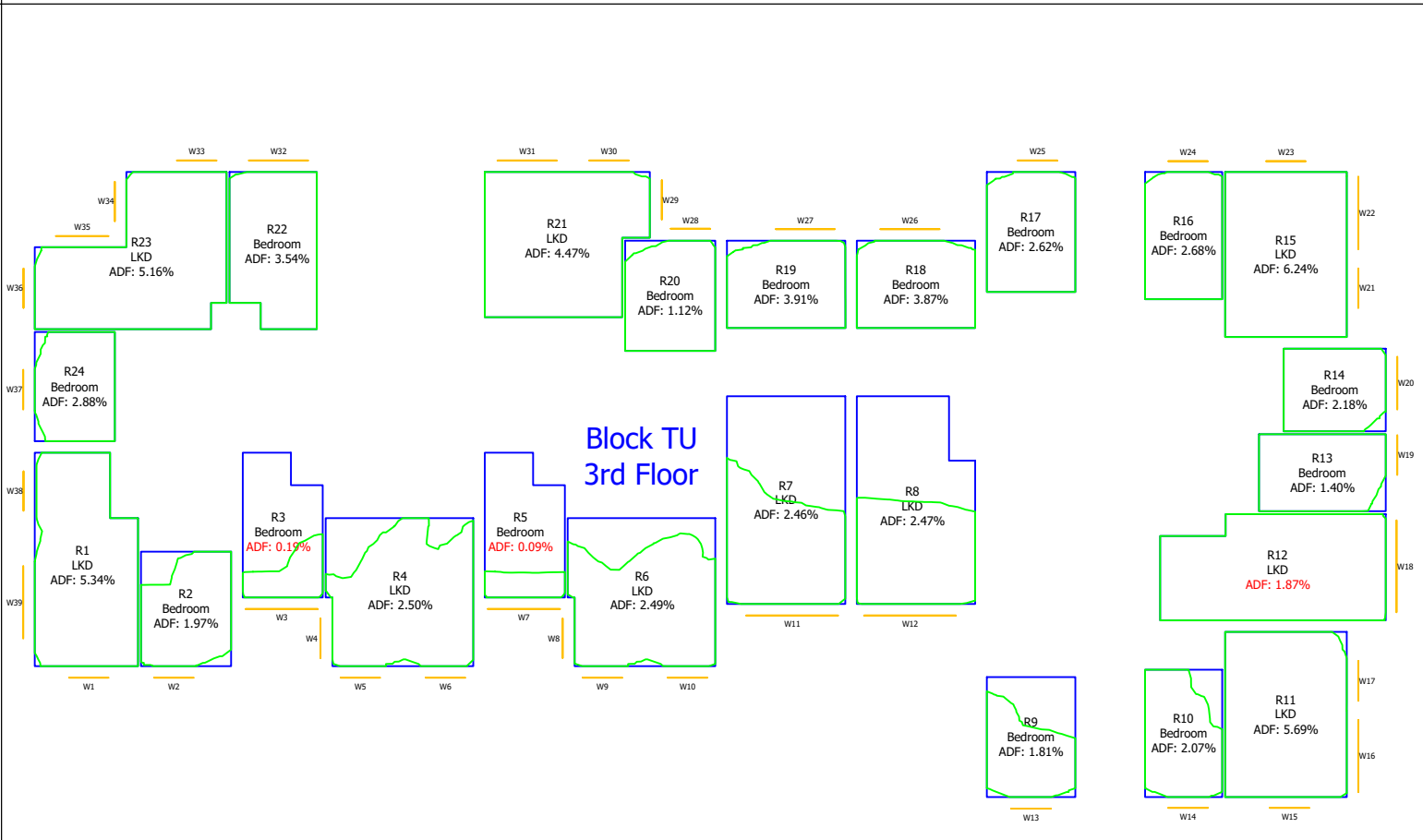
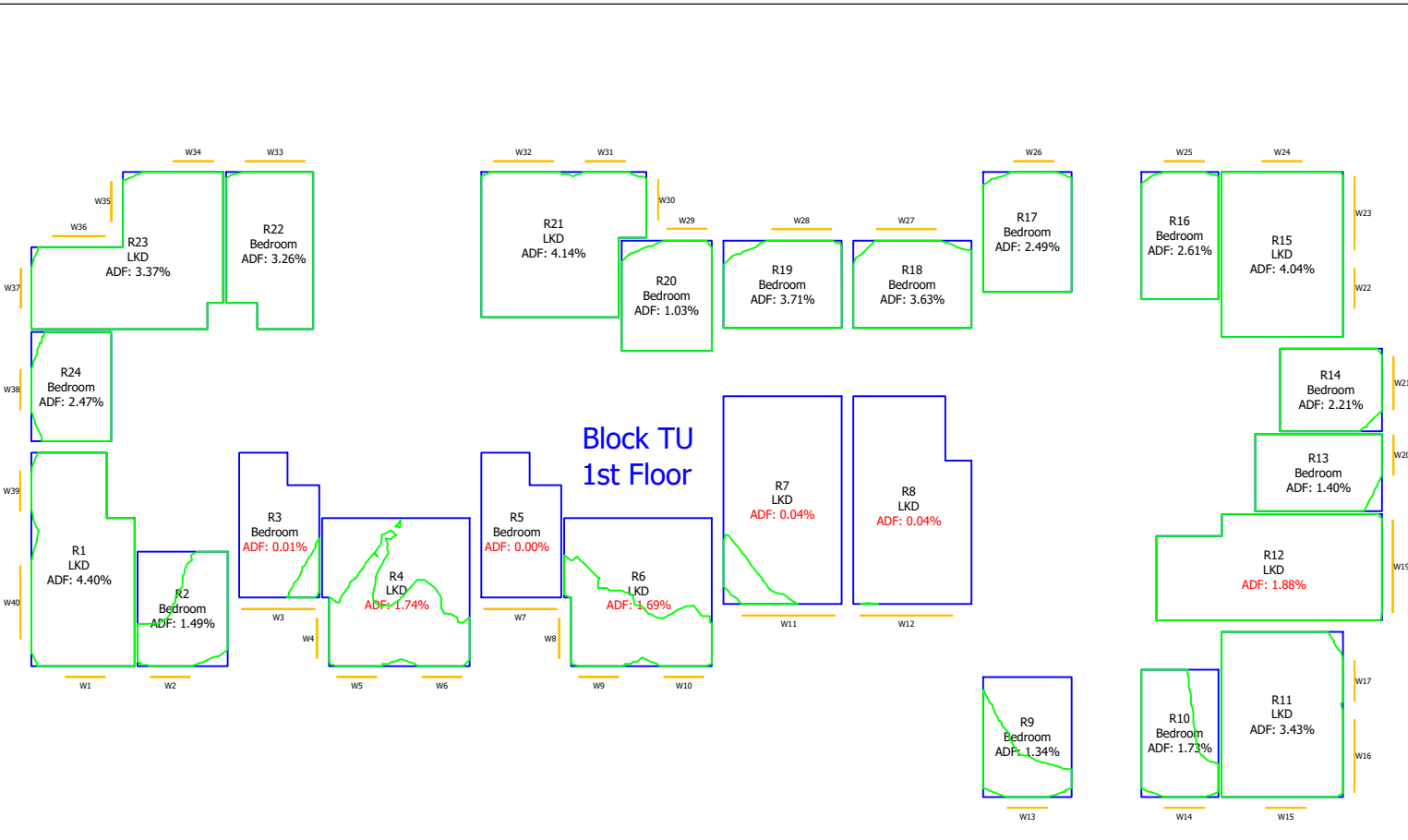
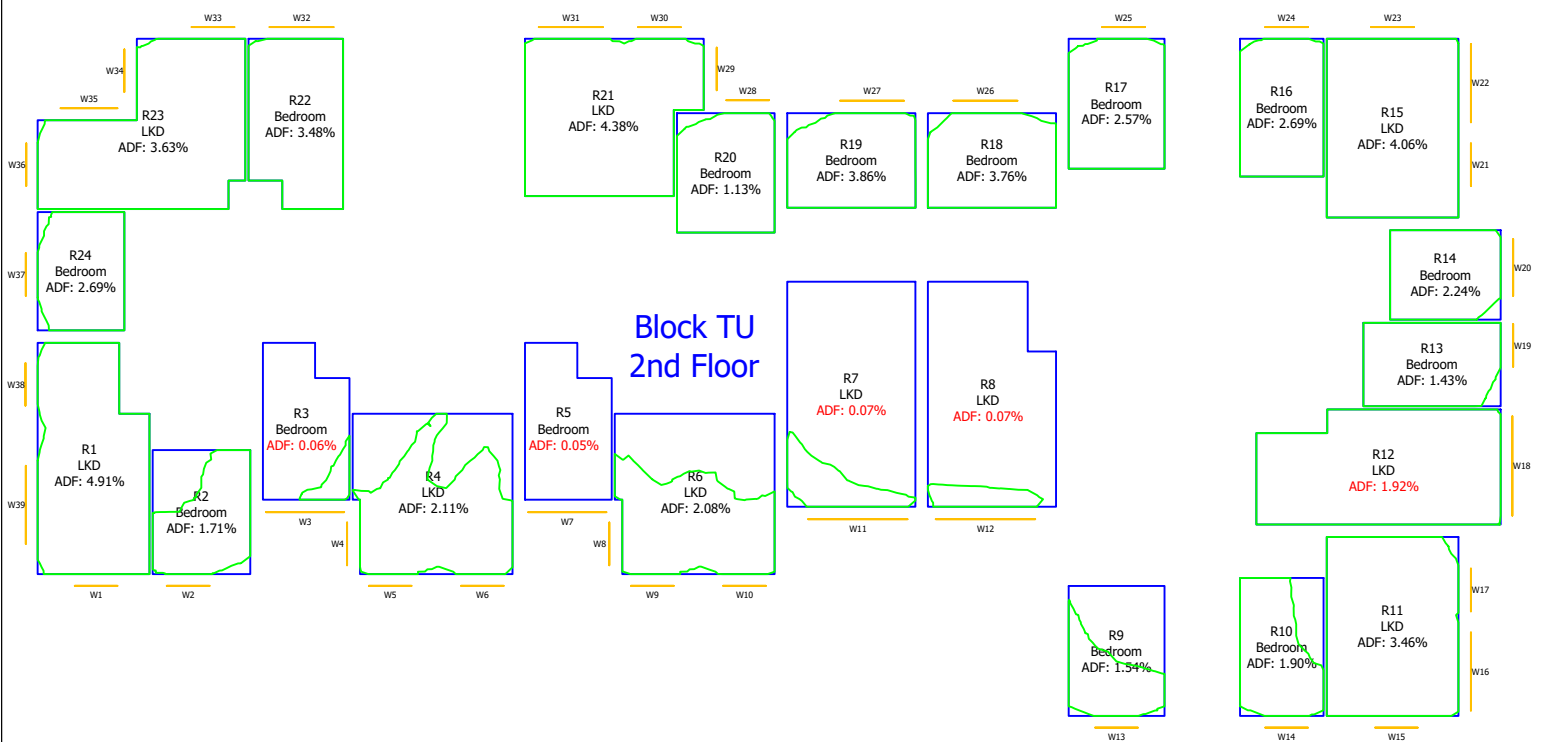
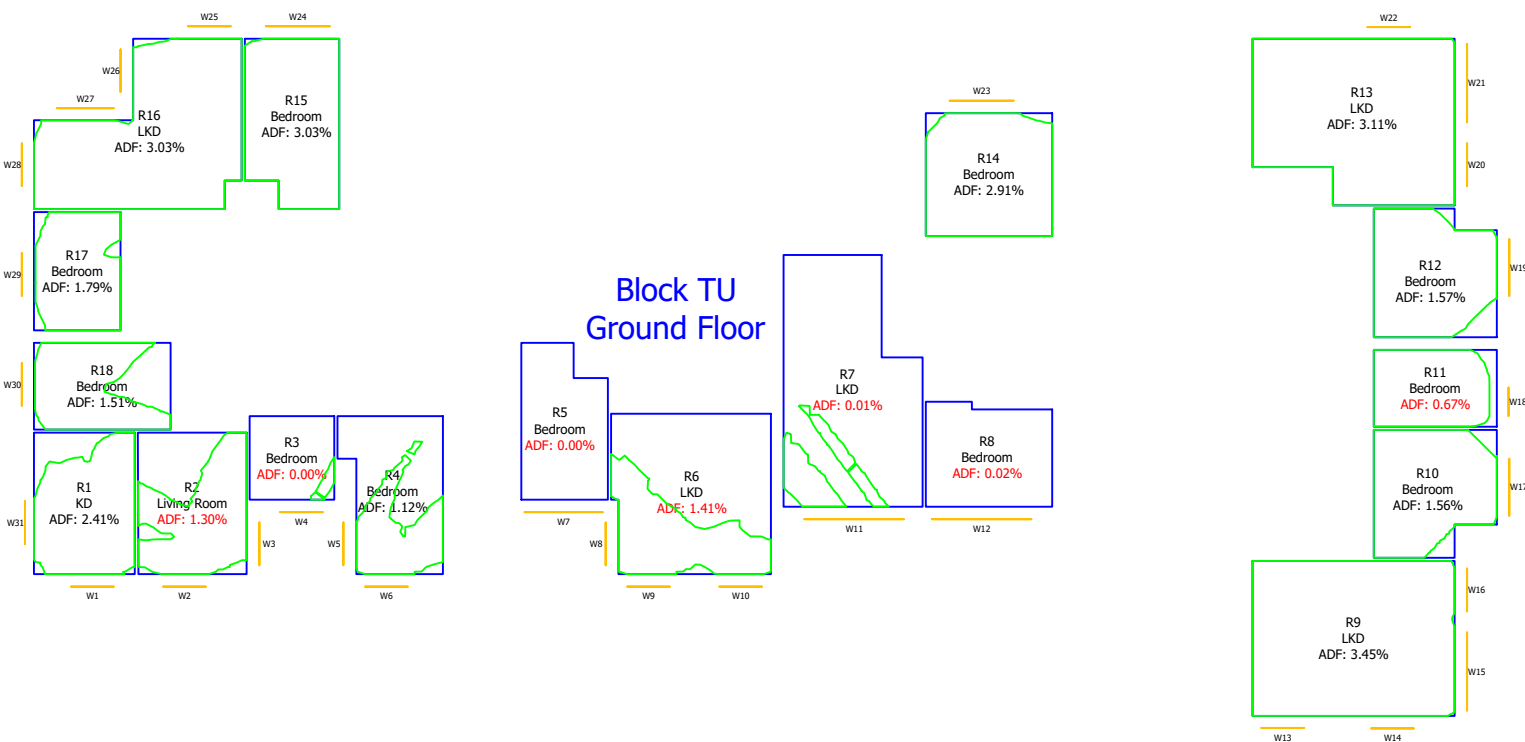

**Sources of information**

Existing building Accuties: 28 Jan 2022 002429_Ham Close, Richmond_HD_MASTER	Surrounding buildings Accuties: 28 Jan 2022 002429_Ham Close, Richmond_HD_MASTER	Proposed building Info received 25 Feb 2022 2D scheme freeze drawing pack Info received 28 Feb 2022 3D model
--	--	--

**Project Name**  
Ham Close, Richmond

**Drawing Title**  
Daylight Distribution  
Contour Plot

<b>Drawn By</b> MF	<b>Scale @ A3</b> -	<b>Date</b> March 2022
<b>Project No.</b> HA167_22	<b>Drawing No.</b> Rel 02/75	<b>Revision</b> -



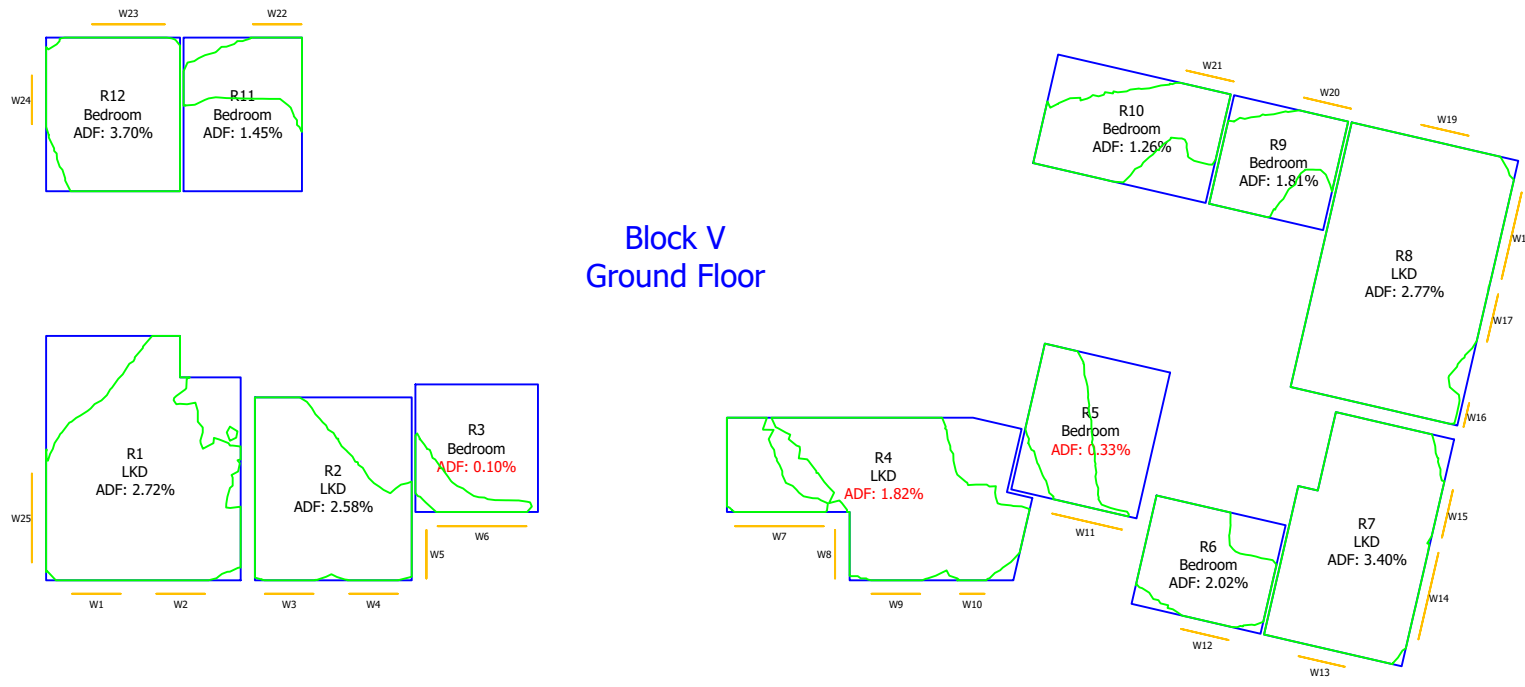

Block V  
Ground Floor

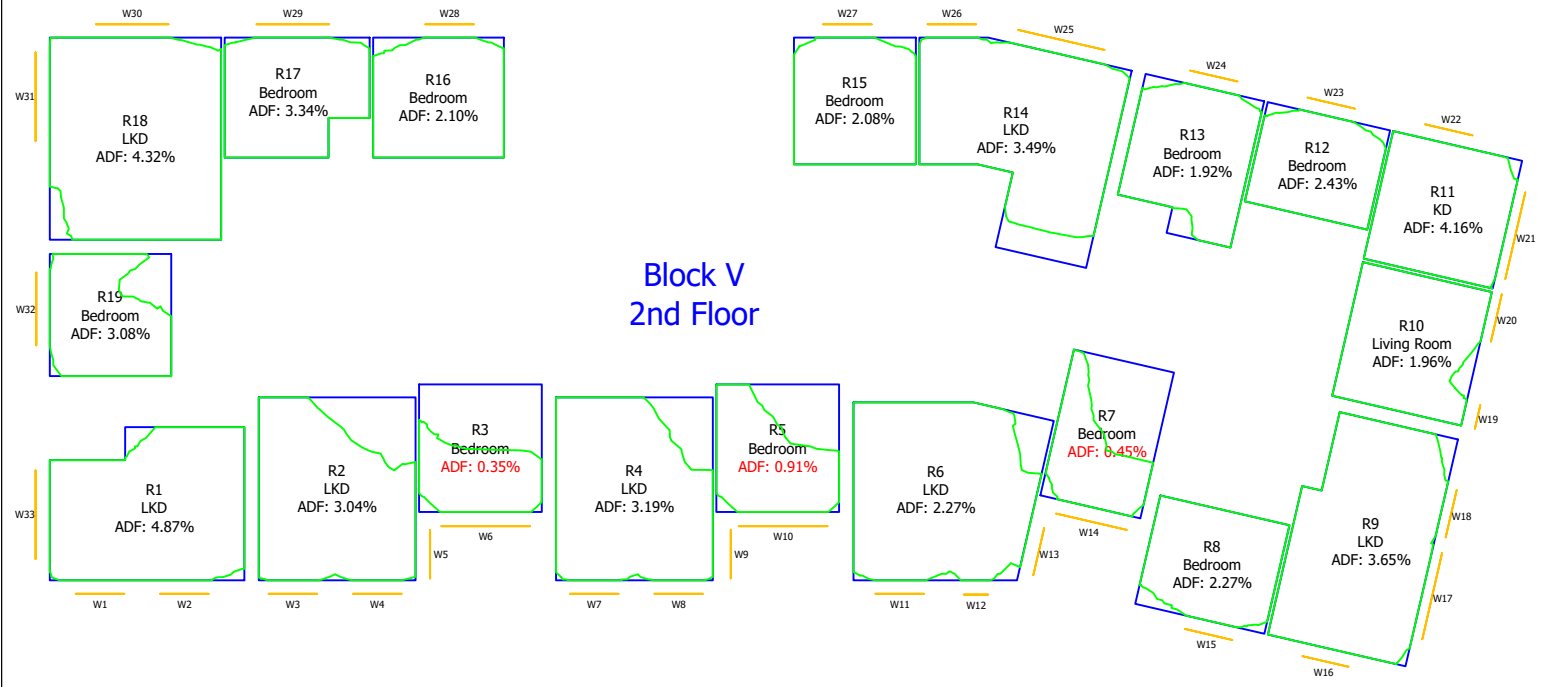

Block V  
2nd Floor

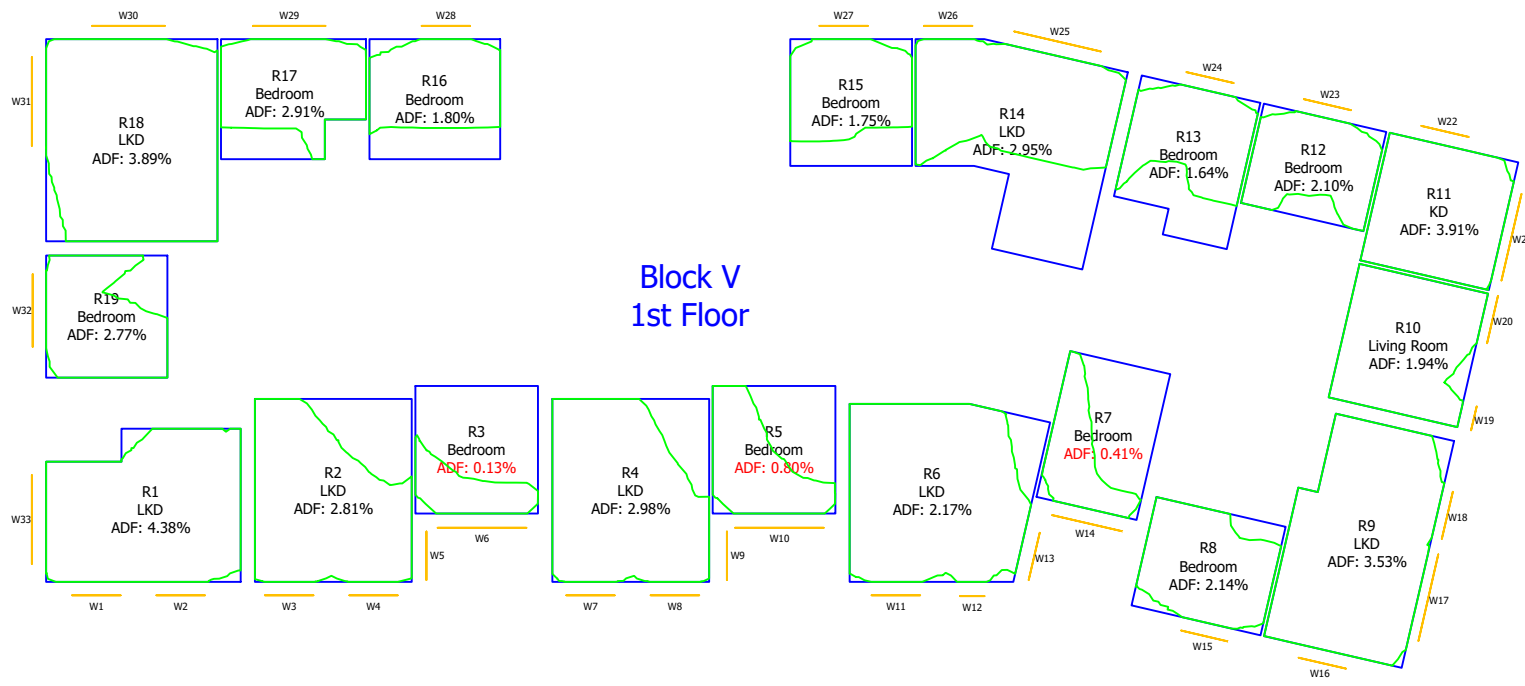

Block V  
1st Floor

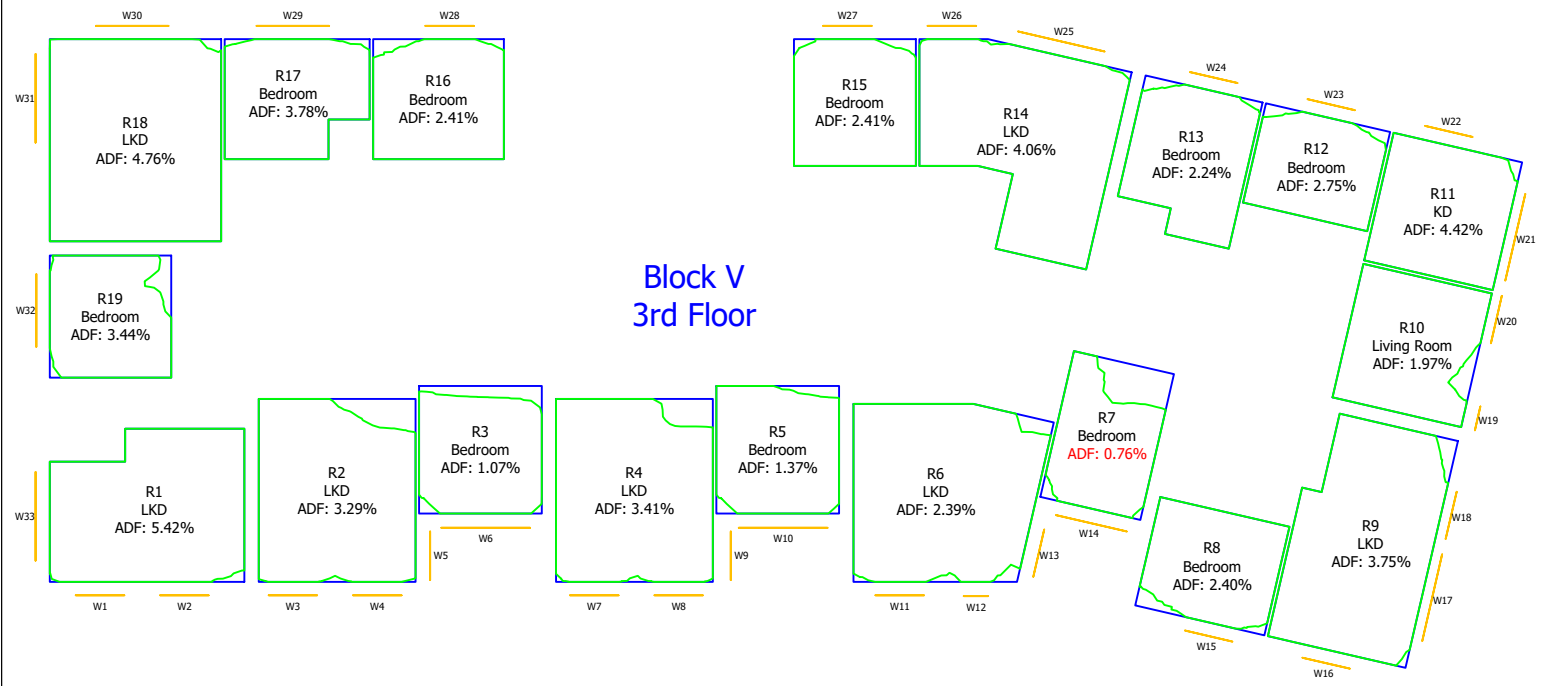

Block V  
3rd Floor

Key:

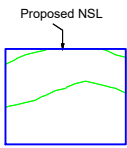

Sources of information

Existing building  
Accuties: 28 Jan 2022  
002429\_Ham Close, Richmond\_HD\_MASTER

Surrounding buildings  
Accuties: 28 Jan 2022  
002429\_Ham Close, Richmond\_HD\_MASTER

Proposed building  
Info received 25 Feb 2022  
2D scheme freeze drawing pack  
Info received 28 Feb 2022  
3D model

Project Name  
Ham Close, Richmond  
  
Drawing Title  
Daylight Distribution  
Contour Plot

Drawn By  
MF  
  
Project No.  
HA167\_22

Scale @ A3  
-  
  
Drawing No.  
Rel 02/76

Date  
March 2022  
  
Revision  
-



65 Gresham Street, London, EC2V 7NQ  
08449 02 03 04 www.avisonyoung.co.uk

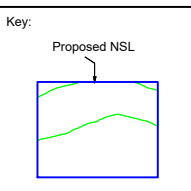
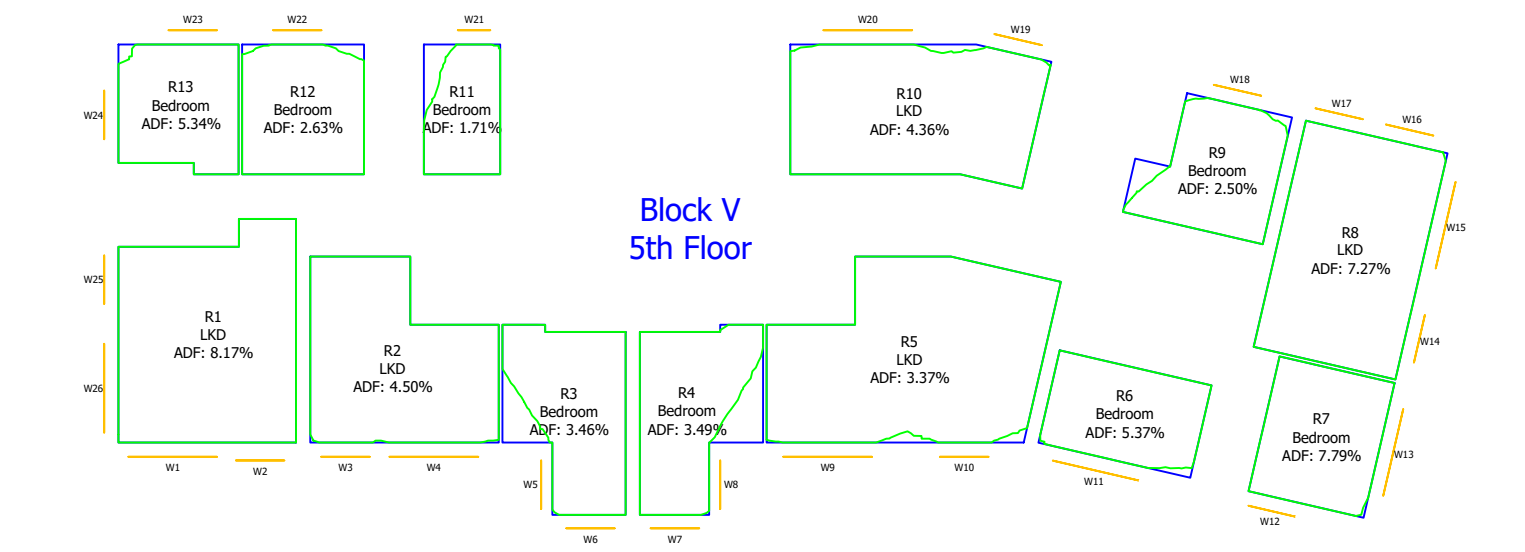
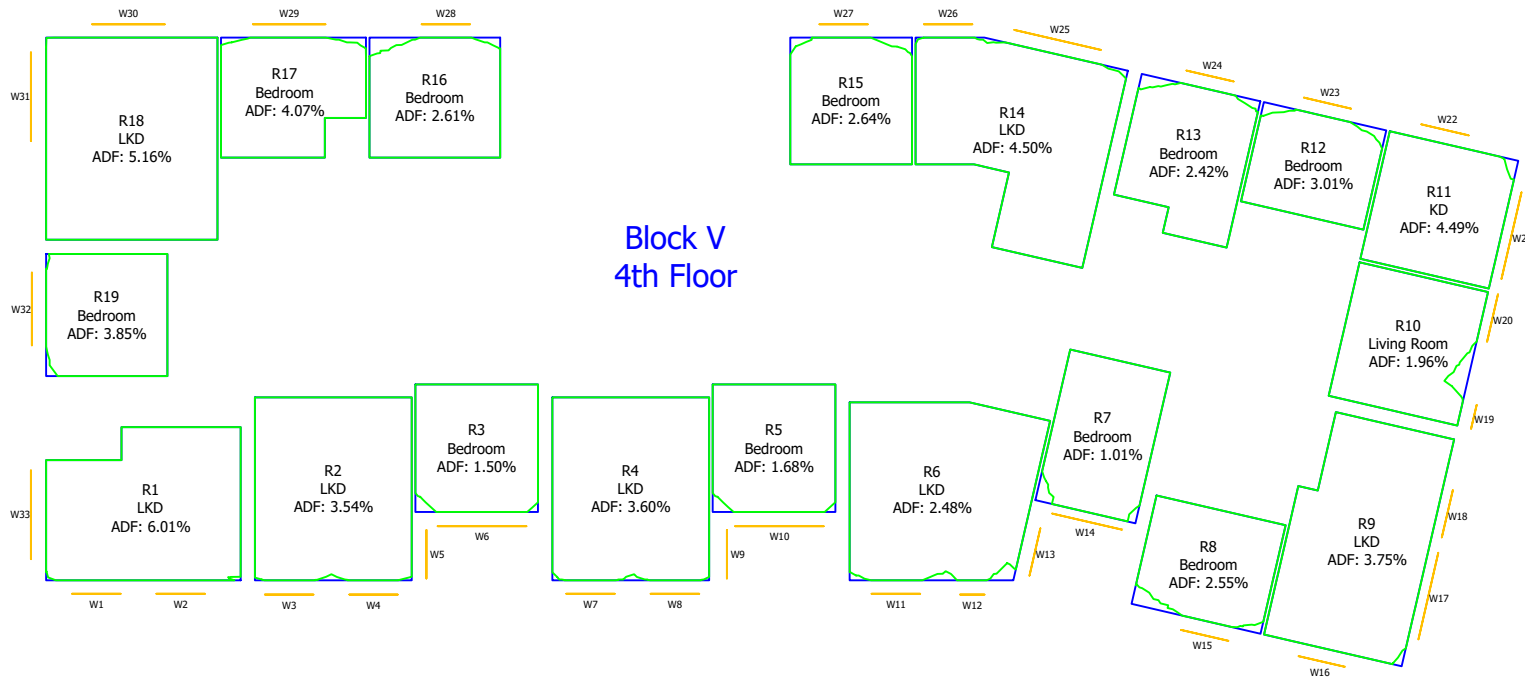

Sources of information		
<p><b>Existing building</b> Accucities: 28 Jan 2022 002429_Ham Close, Richmond_HD_MASTER</p>	<p><b>Surrounding buildings</b> Accucities: 28 Jan 2022 002429_Ham Close, Richmond_HD_MASTER</p>	<p><b>Proposed building</b> Info received 25 Feb 2022 2D scheme freeze drawing pack Info received 28 Feb 2022 3D model</p>

**Project Name**  
Ham Close, Richmond

**Drawing Title**  
Daylight Distribution  
Contour Plot

<b>Drawn By</b> MF	<b>Scale @ A3</b> -	<b>Date</b> March 2022
<b>Project No.</b> HA167_22	<b>Drawing No.</b> Rel 02/77	<b>Revision</b> -

65 Gresham Street, London, EC2V 7NQ  
08449 02 03 04 www.avisonyoung.co.uk

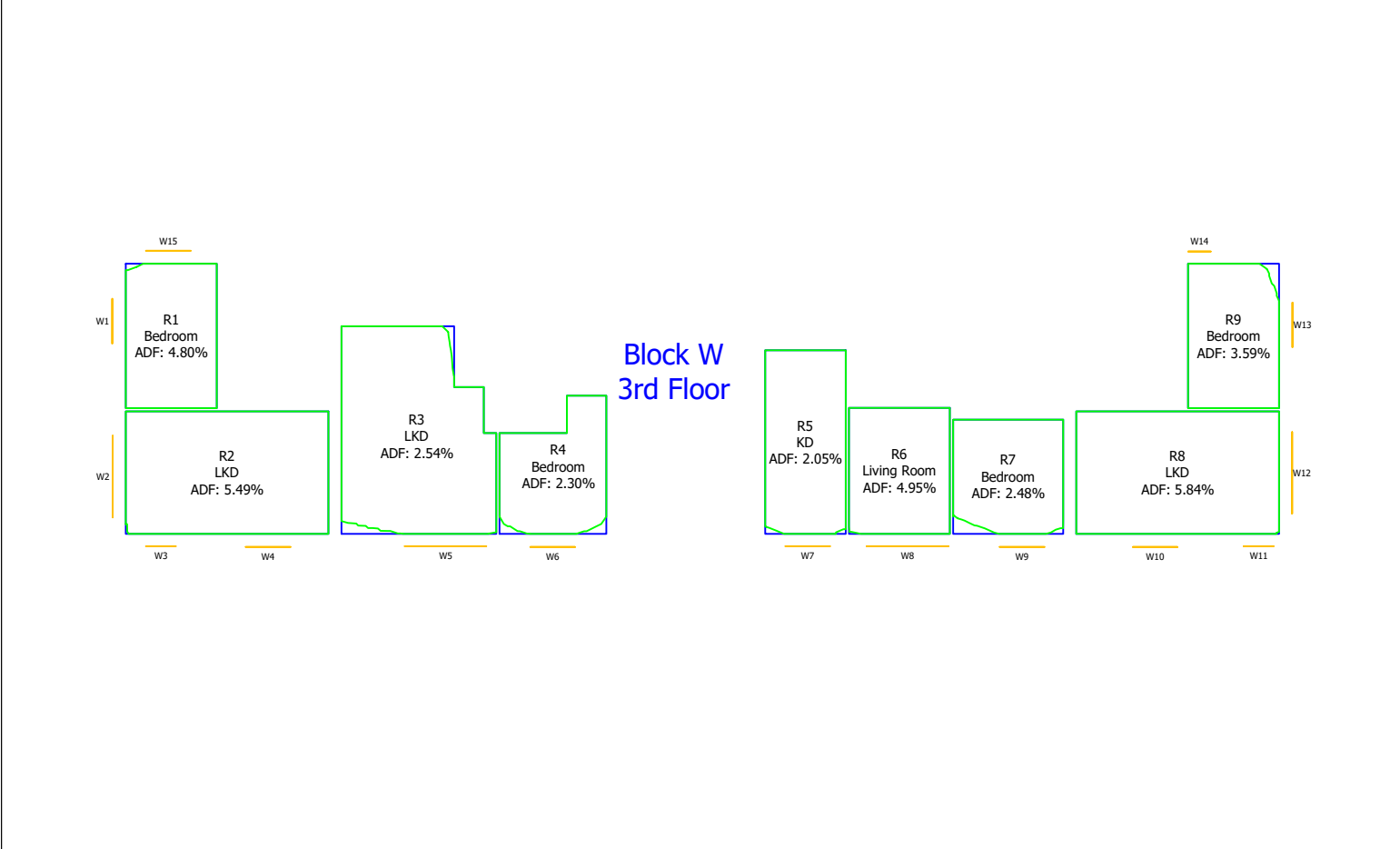
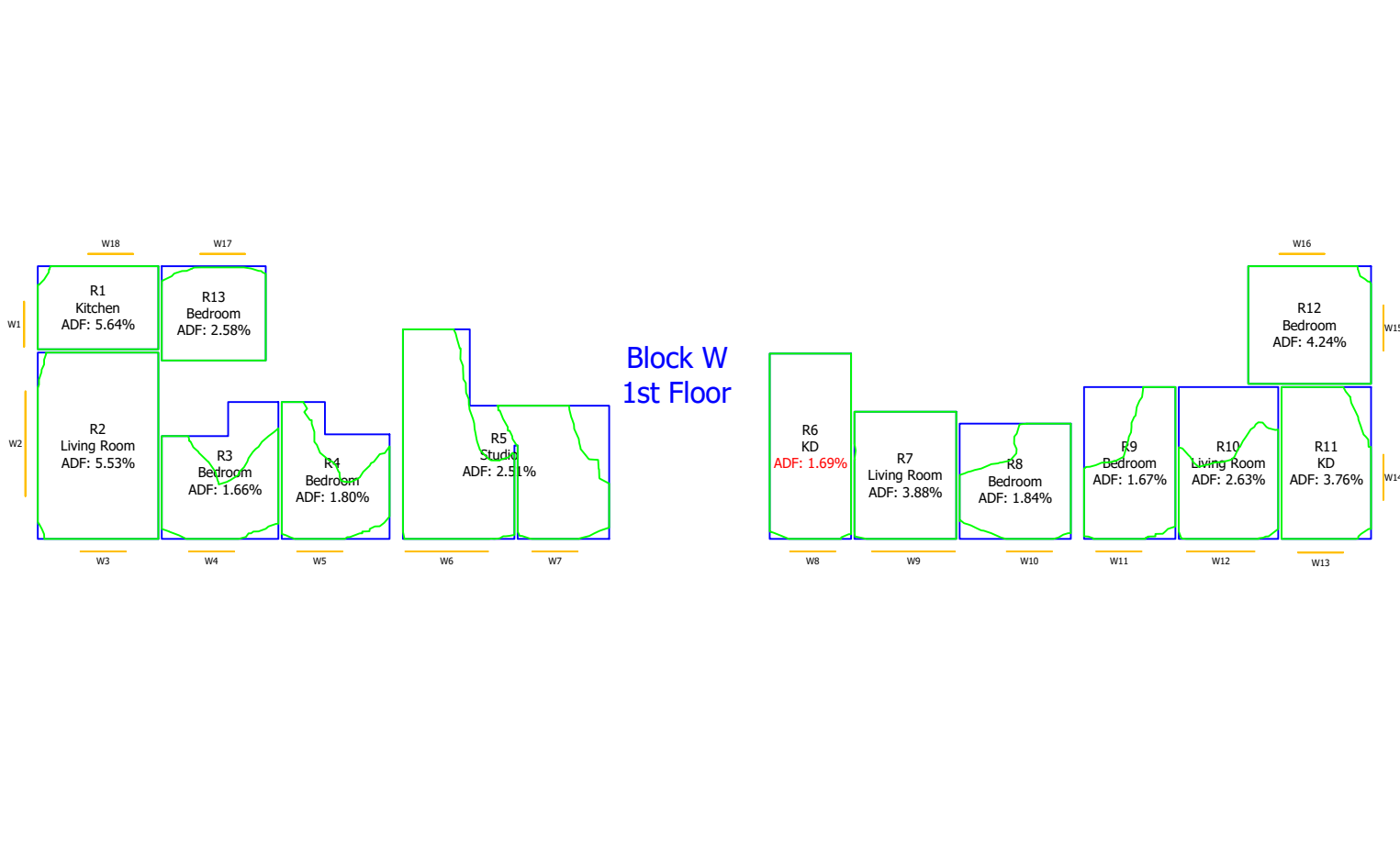
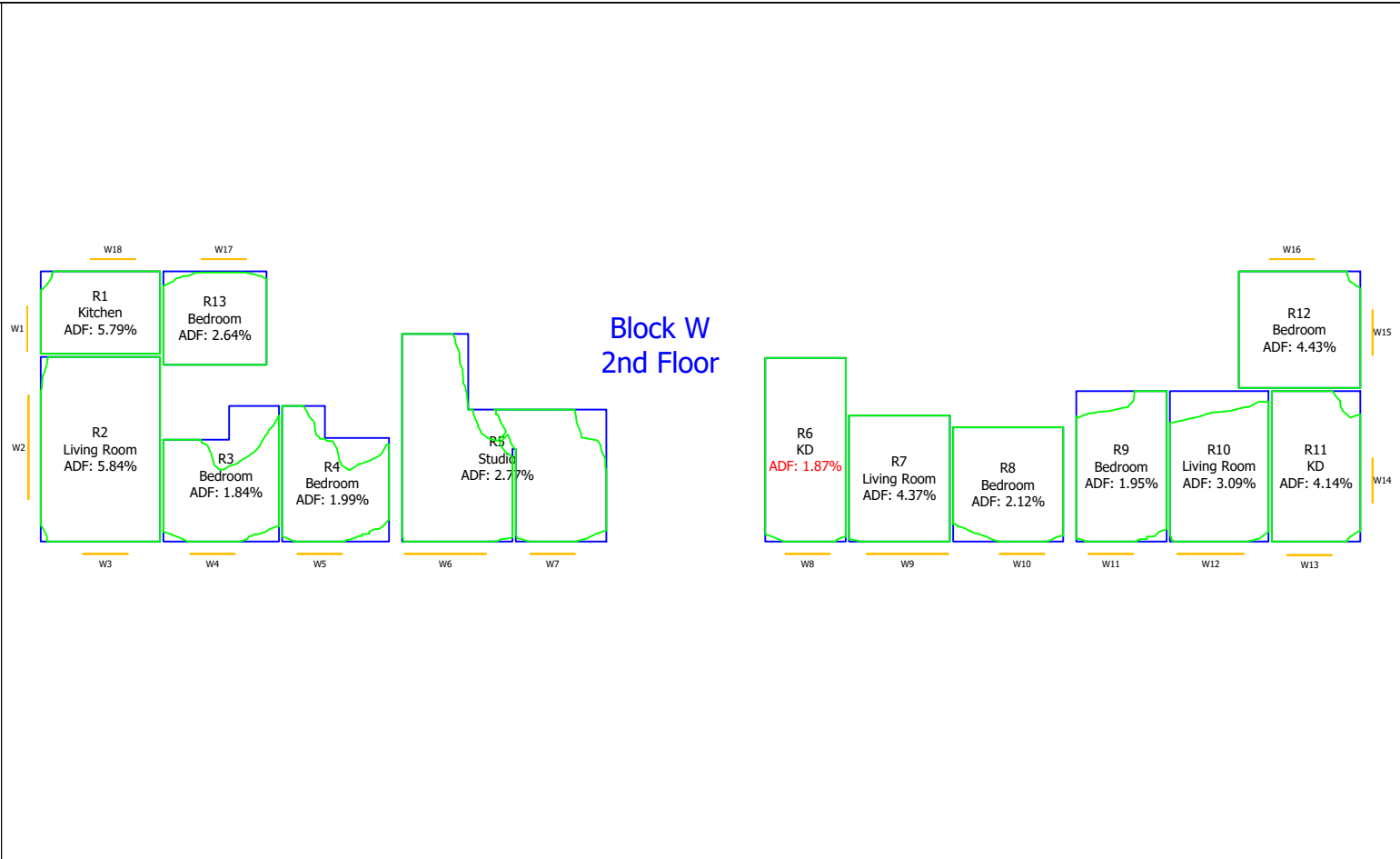
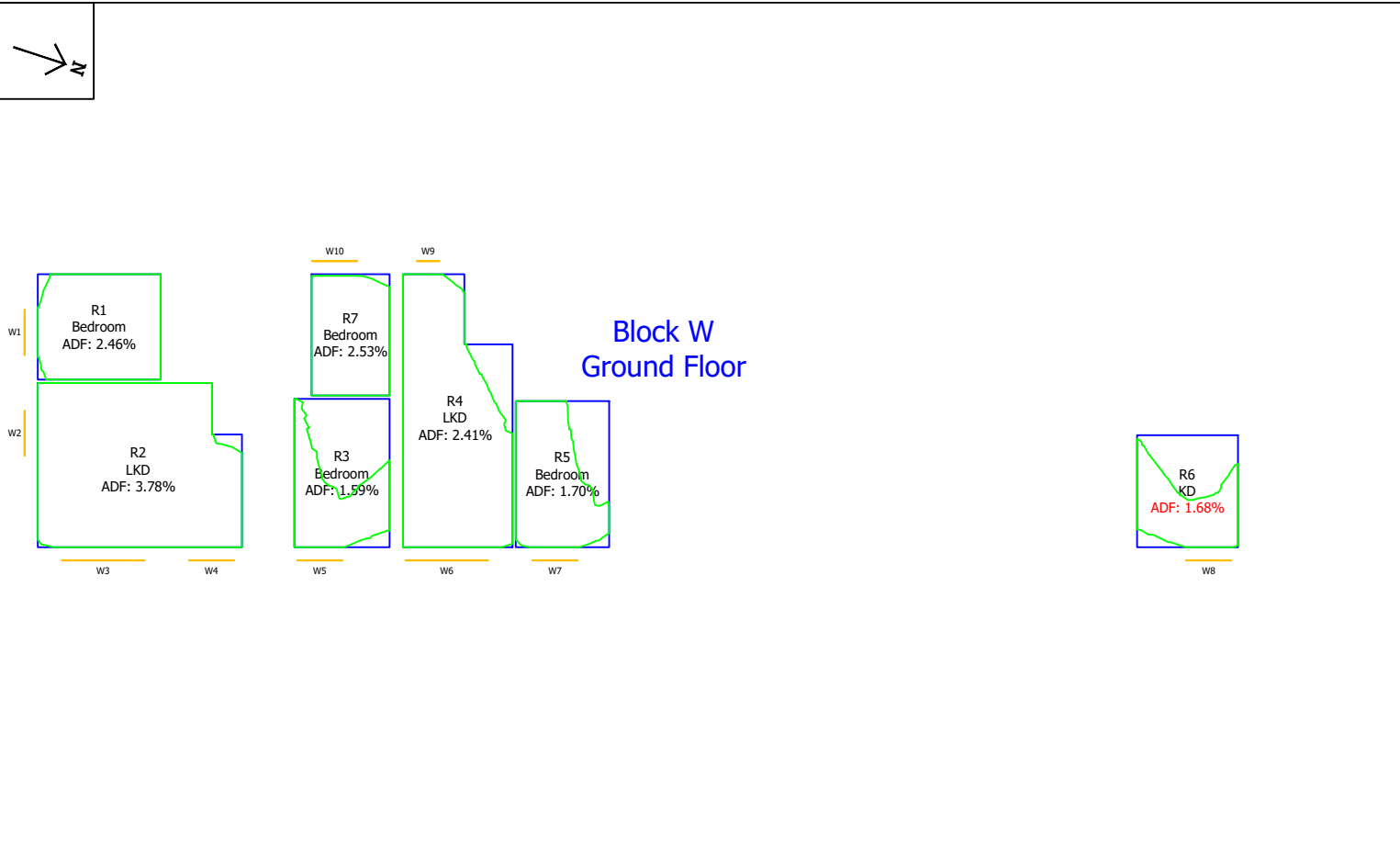

**Key:**

**Sources of information**

<p><b>Existing building</b> Accuties: 28 Jan 2022 002429_Ham Close, Richmond_HD_MASTER</p>	<p><b>Surrounding buildings</b> Accuties: 28 Jan 2022 002429_Ham Close, Richmond_HD_MASTER</p>	<p><b>Proposed building</b> Info received 25 Feb 2022 2D scheme freeze drawing pack Info received 28 Feb 2022 3D model</p>
--	--	--

**Project Name**  
Ham Close, Richmond

**Drawing Title**  
Daylight Distribution  
Contour Plot

<b>Drawn By</b> MF	<b>Scale @ A3</b> -	<b>Date</b> March 2022
<b>Project No.</b> HA167_22	<b>Drawing No.</b> Rel 02/78	<b>Revision</b> -





# Appendix 10

## Proposed Amenity Spaces Sun Hours on Ground Analysis Plots



21st March analysed

<p><b>Key:</b></p> <p>Area Above 2hrs of Sun</p> <p>Area Below 2hrs of Sun</p>	<p><b>Sources of information</b></p> <p><b>Existing building</b> Accuties: 28 Jan 2022 002429_Ham Close, Richmond_HD_MASTER</p> <p><b>Surrounding buildings</b> Accuties: 28 Jan 2022 002429_Ham Close, Richmond_HD_MASTER</p>	<p><b>Proposed building</b> Info received 25 Feb 2022 2D scheme freeze drawing pack Info received 28 Feb 2022 3D model</p>	<p><b>Project Name</b> Ham Close, Richmond</p> <p><b>Drawing Title</b> Sunlight amenity analysis 21st March - London setting</p>	<p><b>Drawn By</b> MF</p> <p><b>Project No.</b> HA167_22</p>	<p><b>Scale @ A3</b> -</p> <p><b>Drawing No.</b> Rel 02/100</p>	<p><b>Date</b> March 2022</p> <p><b>Revision</b> -</p>	<p><b>AVISON YOUNG</b></p> <p>65 Gresham Street, London, EC2V 7NQ 08449 02 03 04 www.avisonyoung.co.uk</p>
--	--	--	--	--	---	--	--