

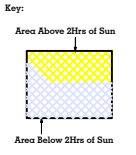

WOODVILLE ROAD

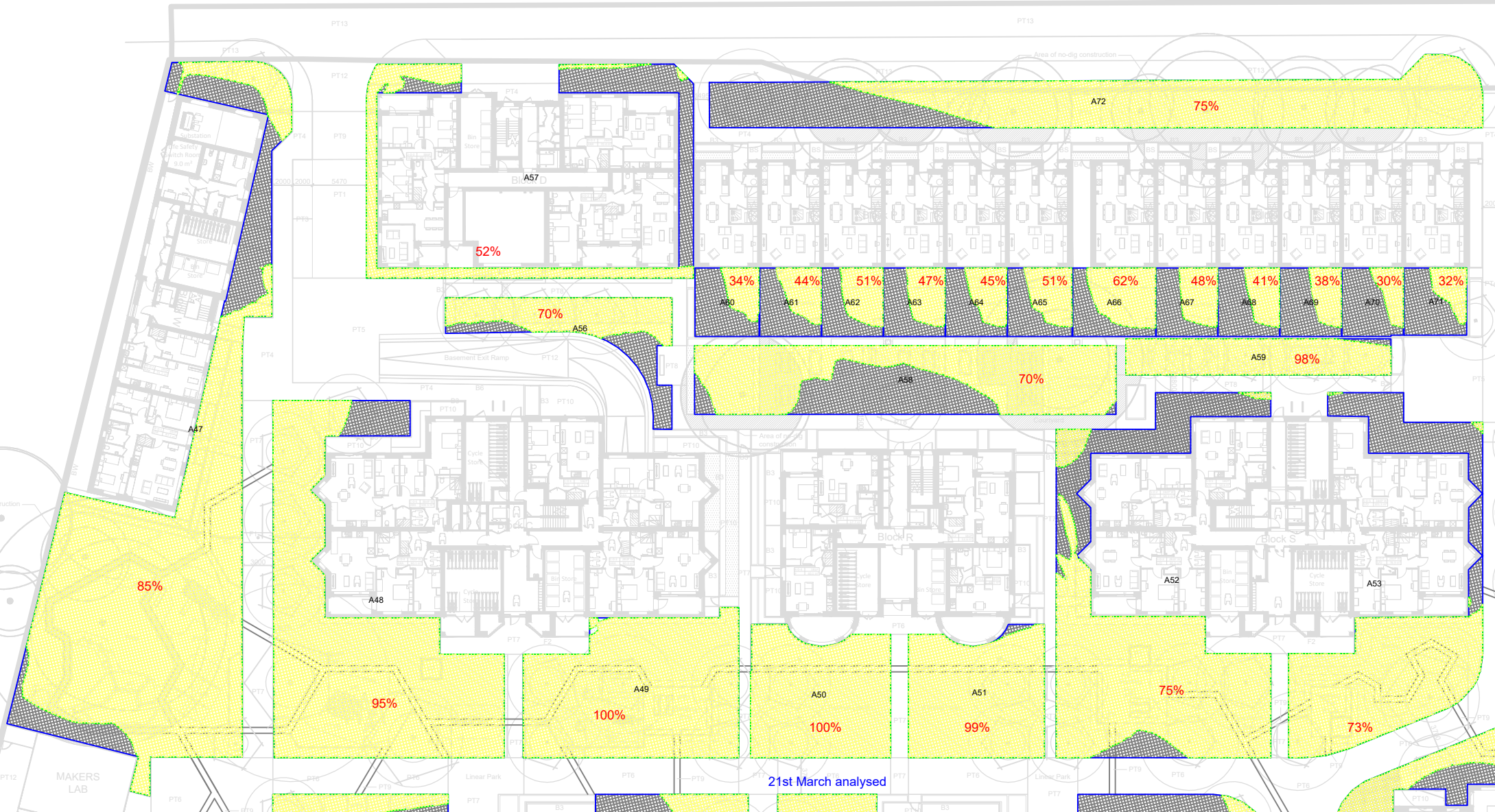

Sources of information

Existing building
 Accuties: 28 Jan 2022
 002429_Ham Close, Richmond_HD_MASTER

Surrounding buildings
 Accuties: 28 Jan 2022
 002429_Ham Close, Richmond_HD_MASTER

Proposed building
 Info received 25 Feb 2022
 2D scheme freeze drawing pack
 Info received 28 Feb 2022
 3D model

Project Name
 Ham Close, Richmond

Drawing Title
 Sunlight amenity analysis
 21st March - London setting

Drawn By
 MF

Project No.
 HA167_22

Scale @ A3
 -

Drawing No.
 Rel 02/101

Date
 March 2022

Revision
 -



65 Gresham Street, London, EC2V 7NQ
 08449 02 03 04 www.avisonyoung.co.uk

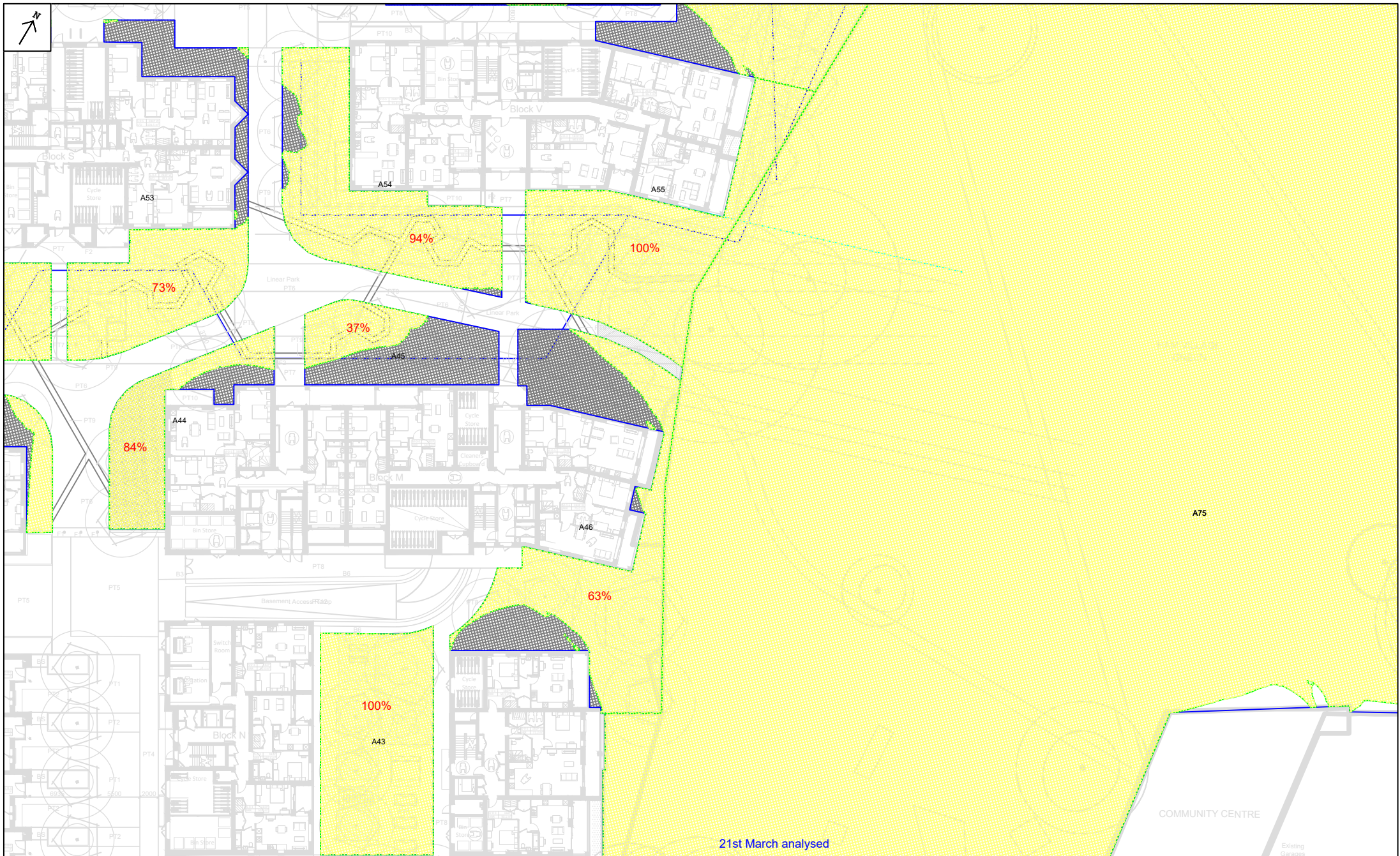

21st March analysed

<p>Key:</p> <p>Area Above 2hrs of Sun</p>  <p>Area Below 2hrs of Sun</p>	<p>Sources of information</p> <p>Existing building Accuties: 28 Jan 2022 002429_Ham Close, Richmond_HD_MASTER</p> <p>Surrounding buildings Accuties: 28 Jan 2022 002429_Ham Close, Richmond_HD_MASTER</p> <p>Proposed building Info received 25 Feb 2022 2D scheme freeze drawing pack Info received 28 Feb 2022 3D model</p>	<p>Project Name Ham Close, Richmond</p> <p>Drawing Title Sunlight amenity analysis 21st March - London setting</p>	<p>Drawn By MF</p> <p>Project No. HA167_22</p>	<p>Scale @ A3 -</p> <p>Drawing No. Rel 02/102</p>	<p>Date March 2022</p> <p>Revision -</p>	<p>AVISON YOUNG</p> <p>65 Gresham Street, London, EC2V 7NQ 08449 02 03 04 www.avisonyoung.co.uk</p>
---	---	--	--	---	--	---

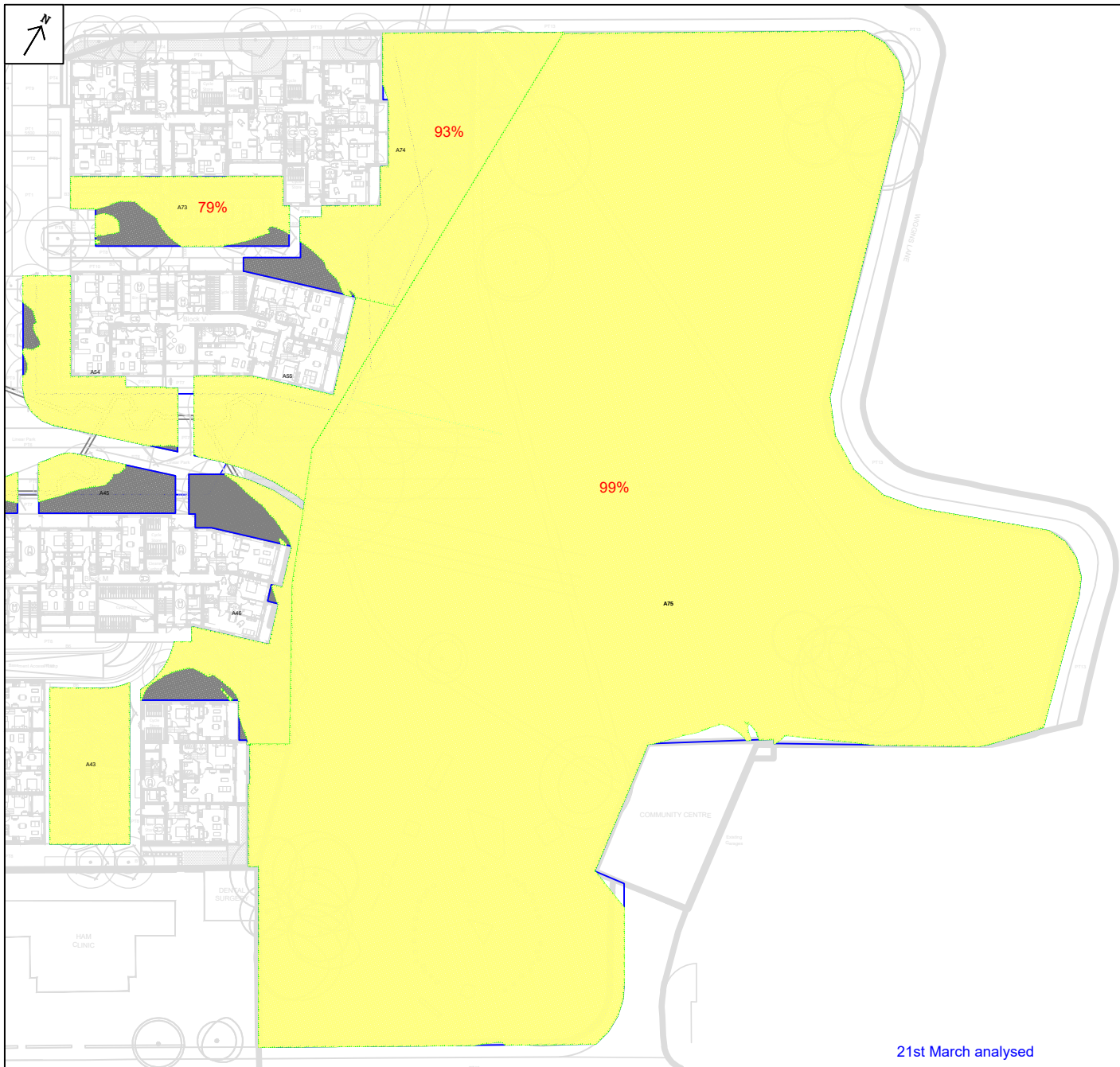

21st March analysed

Key:

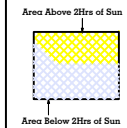

Sources of information

Existing building

Accuties: 28 Jan 2022
002429_Ham Close, Richmond_HD_MASTER

Surrounding buildings

Accuties: 28 Jan 2022
002429_Ham Close, Richmond_HD_MASTER

Proposed building

Info received 25 Feb 2022
2D scheme freeze drawing pack
Info received 28 Feb 2022
3D model

Project Name

Ham Close, Richmond

Drawing Title

Sunlight amenity analysis
21st March - London setting

Drawn By

MF

Scale @ A3

-

Date

March 2022

Project No.

HA167_22

Drawing No.

Rel 02/103

Revision



-



65 Gresham Street, London, EC2V 7NQ
08449 02 03 04 www.avisonyoung.co.uk

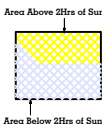

21st June analysed

Key:  Area Above 2hrs of Sun Area Below 2hrs of Sun	Sources of information Existing building Accuties: 28 Jan 2022 002429_Ham Close, Richmond_HD_MASTER Surrounding buildings Accuties: 28 Jan 2022 002429_Ham Close, Richmond_HD_MASTER	Proposed building Info received 25 Feb 2022 2D scheme freeze drawing pack Info received 28 Feb 2022 3D model	Project Name Ham Close, Richmond Drawing Title Sunlight amenity analysis 21st June - London setting	Drawn By MF Project No. HA167_22	Scale @ A3 - Drawing No. Rel 02/200	Date March 2022 Revision -	 65 Gresham Street, London, EC2V 7NQ 08449 02 03 04 www.avisonyoung.co.uk
	Key: Existing building Accuties: 28 Jan 2022 002429_Ham Close, Richmond_HD_MASTER Surrounding buildings Accuties: 28 Jan 2022 002429_Ham Close, Richmond_HD_MASTER Proposed building Info received 25 Feb 2022 2D scheme freeze drawing pack Info received 28 Feb 2022 3D model			Project Name Ham Close, Richmond Drawing Title Sunlight amenity analysis 21st June - London setting	Drawn By MF Project No. HA167_22	Scale @ A3 - Drawing No. Rel 02/200	

This drawing is Copyright © of Avison Young (UK) Limited. Do not scale this drawing. All dimensions to be checked on site. Drawing to be read in conjunction with any specifications, schedules and Consultants drawings and details. Avison Young shall not be liable for the use of this drawing by any other person for any purpose other than the specific purpose for which it was prepared.



WOODVILLE ROAD

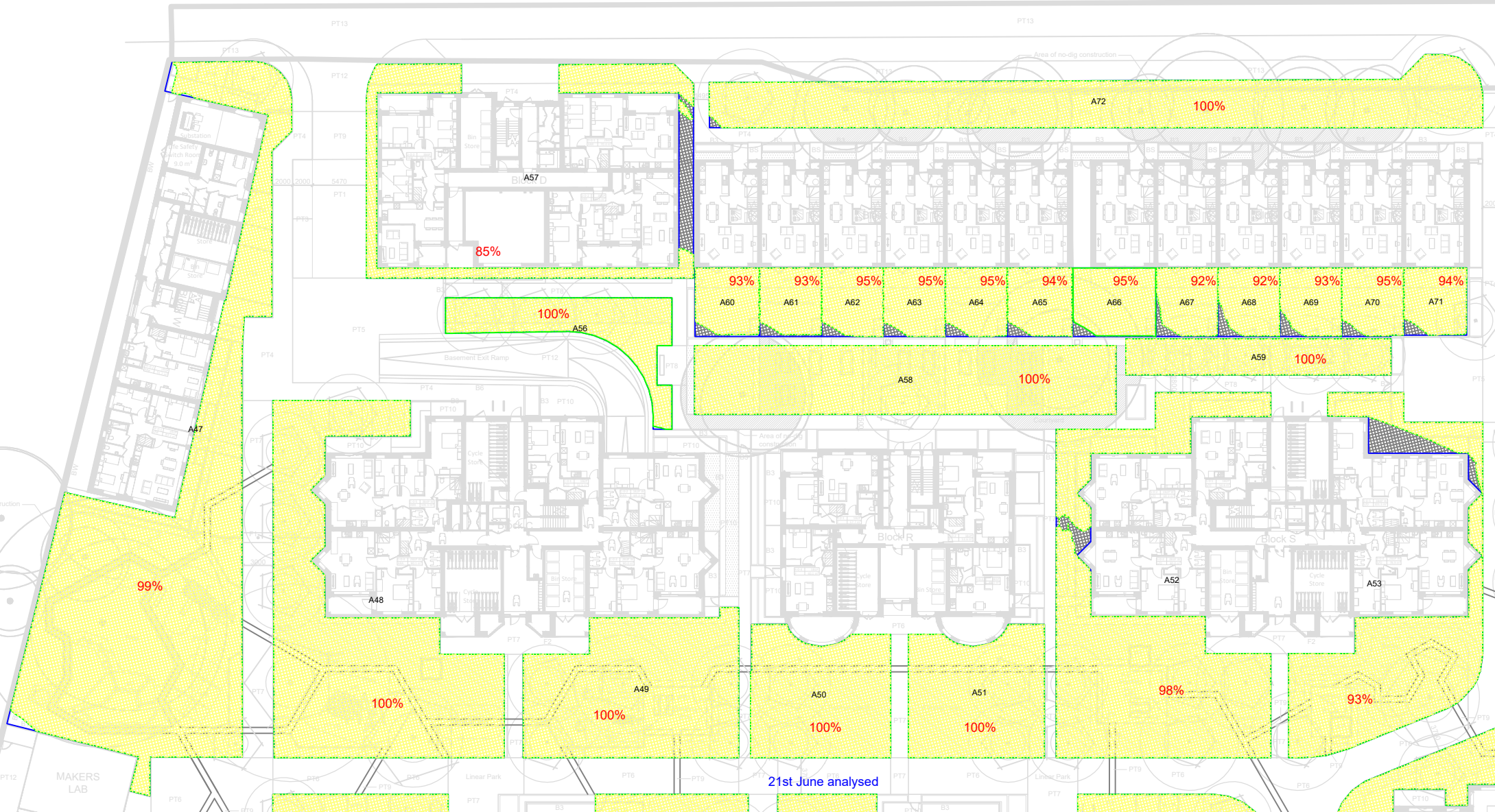

21st June analysed

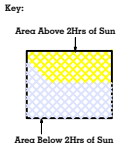

Sources of information

Existing building
 Accuties: 28 Jan 2022
 002429_Ham Close, Richmond_HD_MASTER

Surrounding buildings
 Accuties: 28 Jan 2022
 002429_Ham Close, Richmond_HD_MASTER

Proposed building
 Info received 25 Feb 2022
 2D scheme freeze drawing pack
 Info received 28 Feb 2022
 3D model

Project Name
 Ham Close, Richmond

Drawing Title
 Sunlight amenity analysis
 21st June - London setting

Drawn By
 MF

Project No.
 HA167_22

Scale @ A3
 -

Drawing No.
 Rel 02/201

Date
 March 2022

Revision
 -



65 Gresham Street, London, EC2V 7NQ
 08449 02 03 04 www.avisonyoung.co.uk

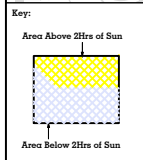
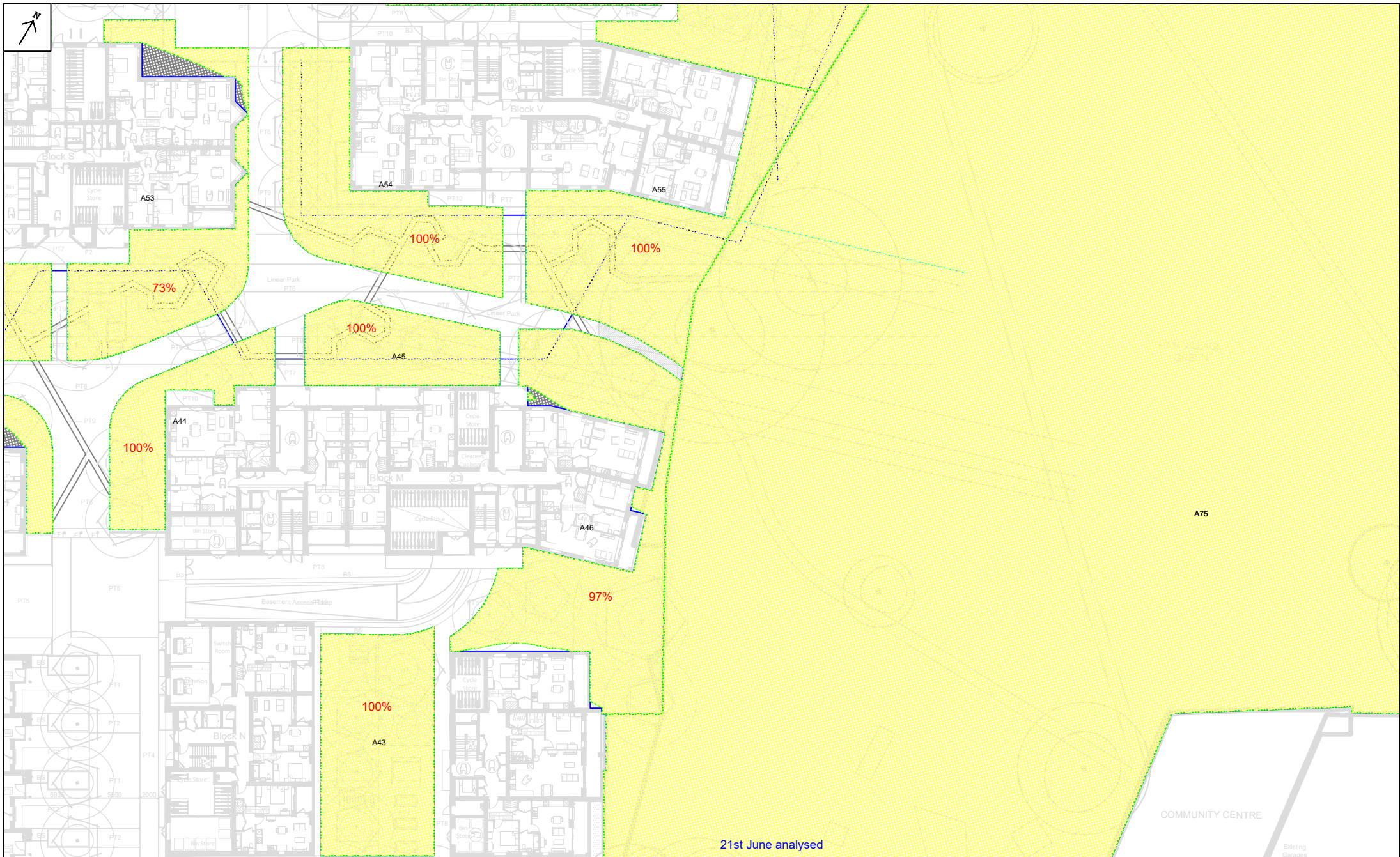

Sources of information		
Existing building	Surrounding buildings	Proposed building
Accuties: 28 Jan 2022	Accuties: 28 Jan 2022	Info received 25 Feb 2022
002429_Ham Close, Richmond_HD_MASTER	002429_Ham Close, Richmond_HD_MASTER	2D scheme freeze drawing pack
		Info received 28 Feb 2022
		3D model

Project Name	Ham Close, Richmond
Drawing Title	Sunlight amenity analysis
21st June - London setting	

Drawn By	MF	Scale @ A3	-	Date	March 2022
Project No.	HA167_22	Drawing No.	Rel 02/202	Revision	-

AVISON YOUNG

65 Gresham Street, London, EC2V 7NQ
08449 02 03 04 www.avisonyoung.co.uk

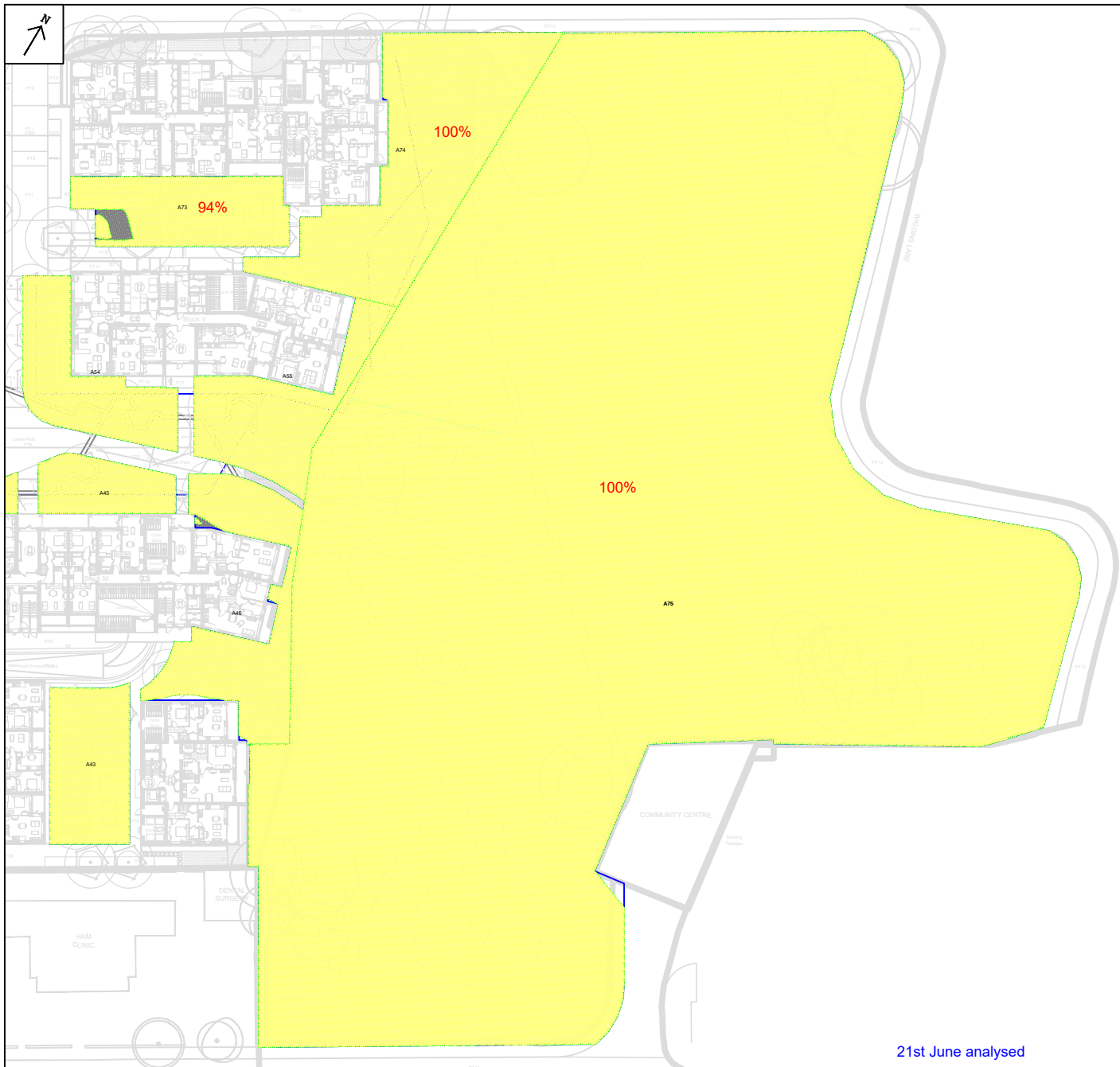

21st June analysed

Key:

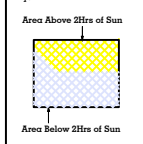

Sources of information

<p>Existing building Accuties: 28 Jan 2022 002429_Ham Close, Richmond_HD_MASTER</p>	<p>Surrounding buildings Accuties: 28 Jan 2022 002429_Ham Close, Richmond_HD_MASTER</p>	<p>Proposed building Info received 25 Feb 2022 2D scheme freeze drawing pack Info received 28 Feb 2022 3D model</p>
--	--	--

Project Name
Ham Close, Richmond

Drawing Title
Sunlight amenity analysis
21st June - London setting

Drawn By MF	Scale @ A3 -	Date March 2022
Project No. HA167_22	Drawing No. Rel 02/203	Revision -



65 Gresham Street, London, EC2V 7NQ
08449 02 03 04 www.avisonyoung.co.uk

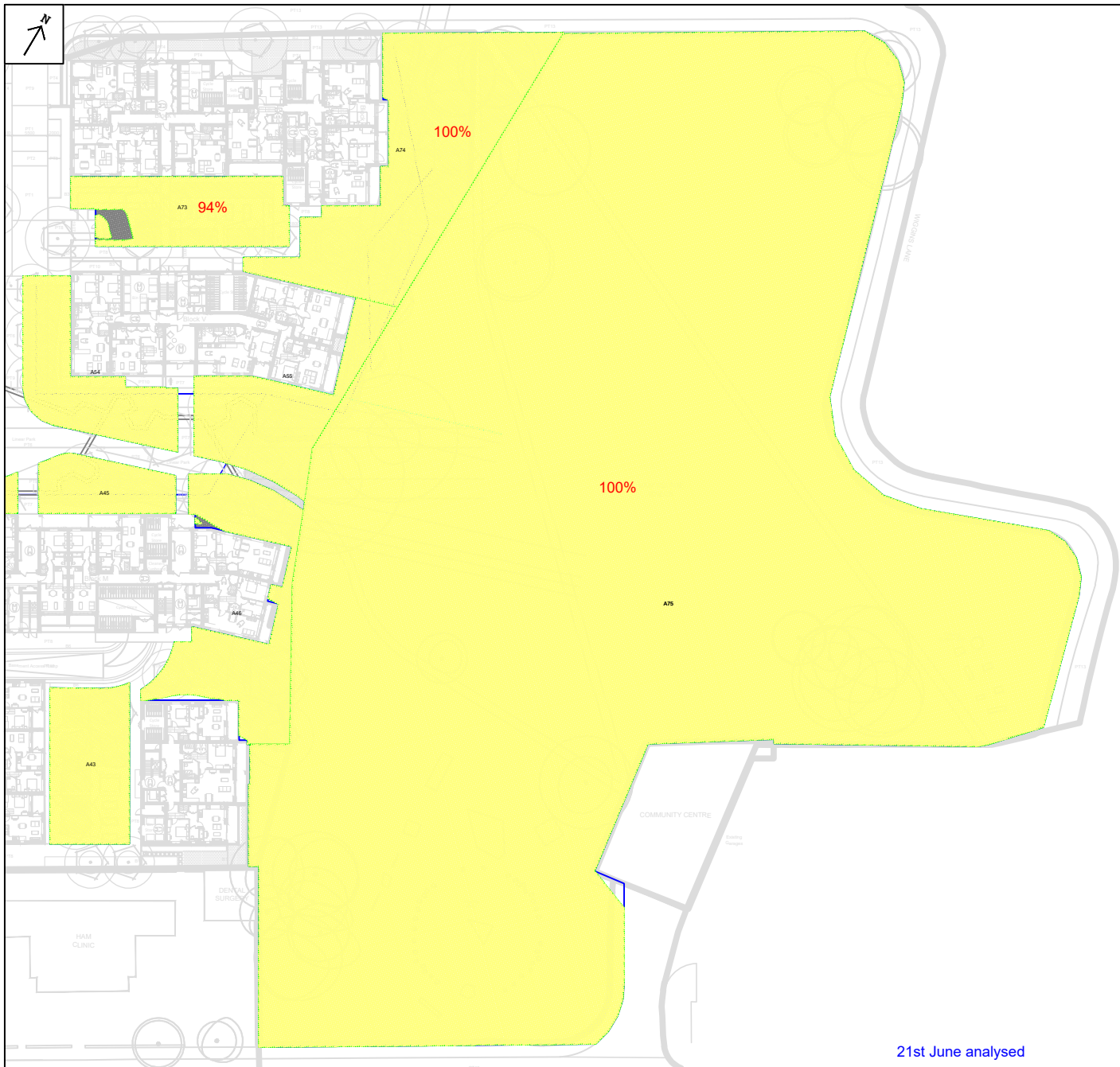

21st June analysed

Key:

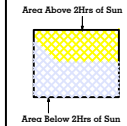

Sources of information

Existing building

Accuties: 28 Jan 2022
002429_Ham Close, Richmond_HD_MASTER

Surrounding buildings

Accuties: 28 Jan 2022
002429_Ham Close, Richmond_HD_MASTER

Proposed building

Info received 25 Feb 2022
2D scheme freeze drawing pack
Info received 28 Feb 2022
3D model

Project Name

Ham Close, Richmond

Drawing Title

Sunlight amenity analysis
21st June - London setting

Drawn By

MF

Scale @ A3

-

Date

March 2022

Project No.

HA167_22

Drawing No.

Rel 02/103

Revision

-



65 Gresham Street, London, EC2V 7NQ
08449 02 03 04 www.avisonyoung.co.uk

Contact details

Enquiries

Emily Hearn
(0)20 7911 2156
emily.hearn@avisonyoung.com

Visit us online

[avisonyoung.com](https://www.avisonyoung.com)

Avison Young

65 Gresham Street, London EC2V 7NQ

Copyright © 2022. Avison Young. Information contained in this report was obtained from sources deemed reliable and, while thought to be correct, have not been verified. Avison Young does not guarantee the accuracy or completeness of the information presented, nor assumes any responsibility or liability for any errors or omissions therein. All opinions expressed and data provided herein are subject to change without notice. This report cannot be reproduced, in part or in full, in any format, without the prior written consent of Avison Young.