

DISCLAIMER:  
 1. This drawing is copyright and remains the property of Weston Rengifo Architects Practice  
 2. This drawing is protected by copyright and is for use on this specific project site only.  
 3. Do not scale from this drawing.  
 4. This drawing is to be read in conjunction with all related drawings.  
 5. The originator should be notified immediately of any discrepancy.  
 6. All dimensions and Setting-out must be confirmed on site, prior to start fabrication and installation.  
 7. This drawing is to be read in conjunction with M&E, Fire, Structural, Landscape information, drawings and specifications.  
 8. Fire rating as per fire strategy.  
 9. Refer to landscape drawings for further information on landscape strategy.  
 10. All existing drawings show indicative heights and measurements.  
 11. Drawings based on topographical information from SURVEY SOLUTIONS no. 35318BWUG-01

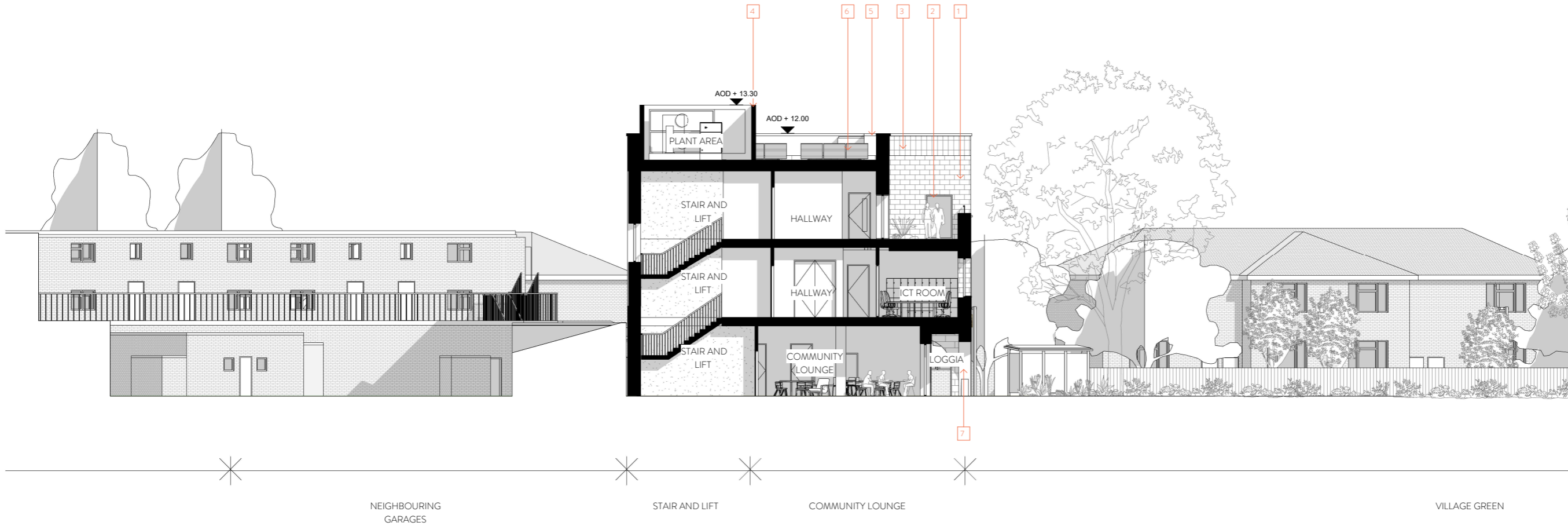

- 1 White architectural masonry
- 2 Aluminium/ timber composite windows
- 3 Soldier course architectural masonry
- 4 Timber panels
- 5 Aluminium coping
- 6 Photovoltaic solar panels
- 7 Brick arched loggia
- 8 25mm recessed soldier course architectural masonry
- 9 Timber panels set back at ground floor
- 10 Additional 400mm aluminium railing

1 PROPOSED SECTION C-C & SECTION D-D

SCALE 1:100

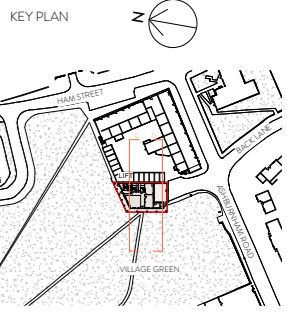
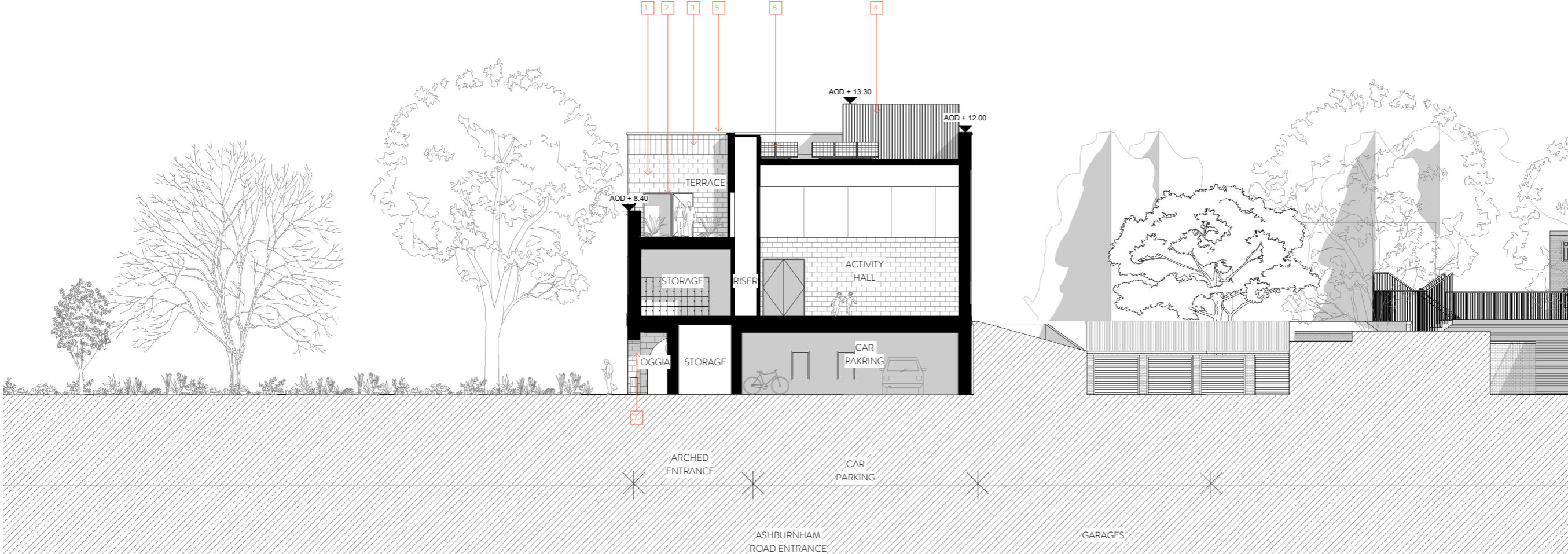

rev	description	date	dr by	cb by
P01	Planning Issue	07/03/22	JP	SW



Client <b>HILL RESIDENTIAL</b>	
Project <b>HAM CLOSE COMMUNITY CENTRE</b>	
Drawing <b>PROPOSED SECTION C-C &amp; SECTION D-D</b>	
Drawing number <b>WRAP-GA-A-0186</b>	Scale <b>As indicated</b>
Project number <b>20019</b>	Issue Status <b>PLANNING ISSUE</b>
WRAP GA A 0186 P01	

2 SECTION D-D

SCALE 1:100

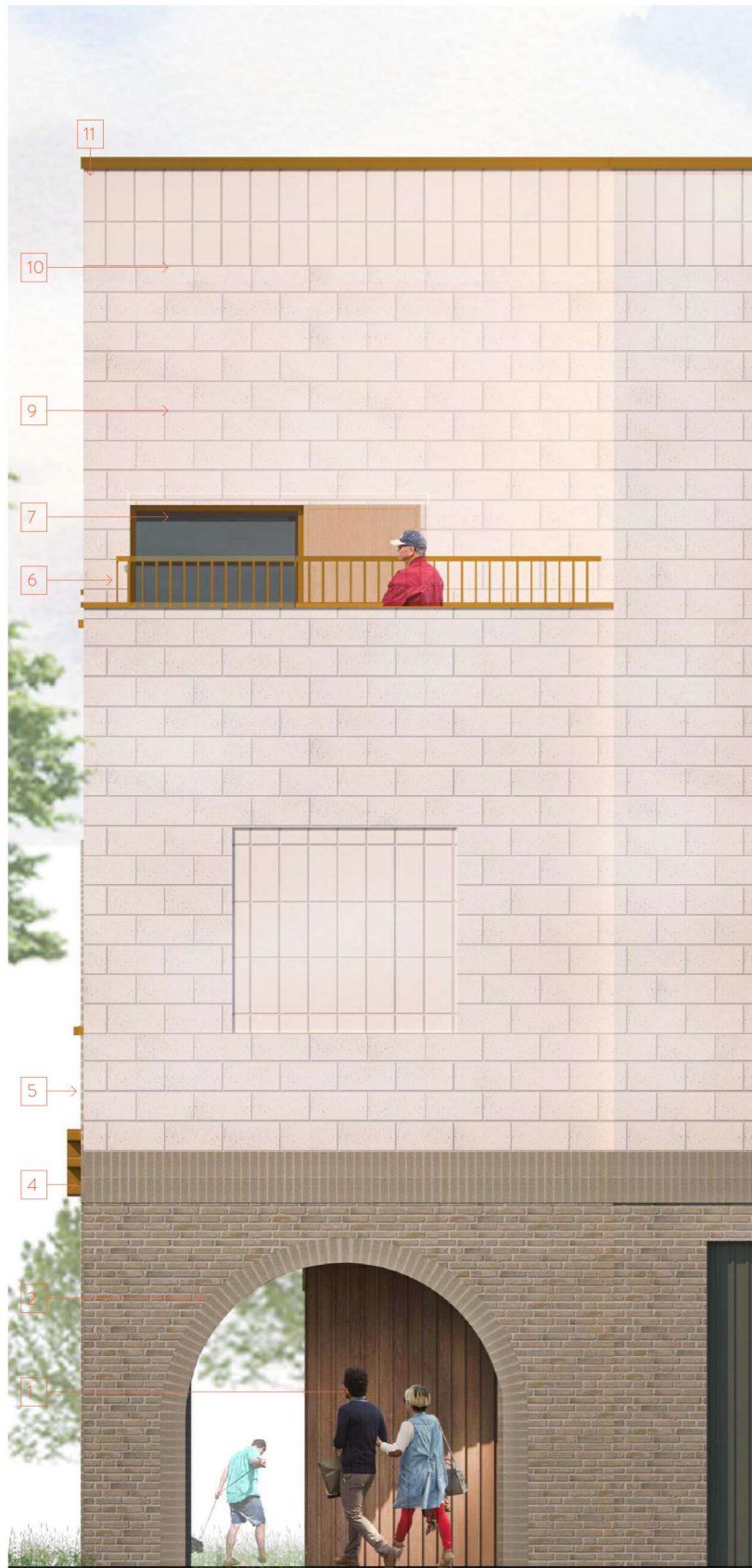

4 PROPOSED SOUTH BAY COLOURED ELEVATION

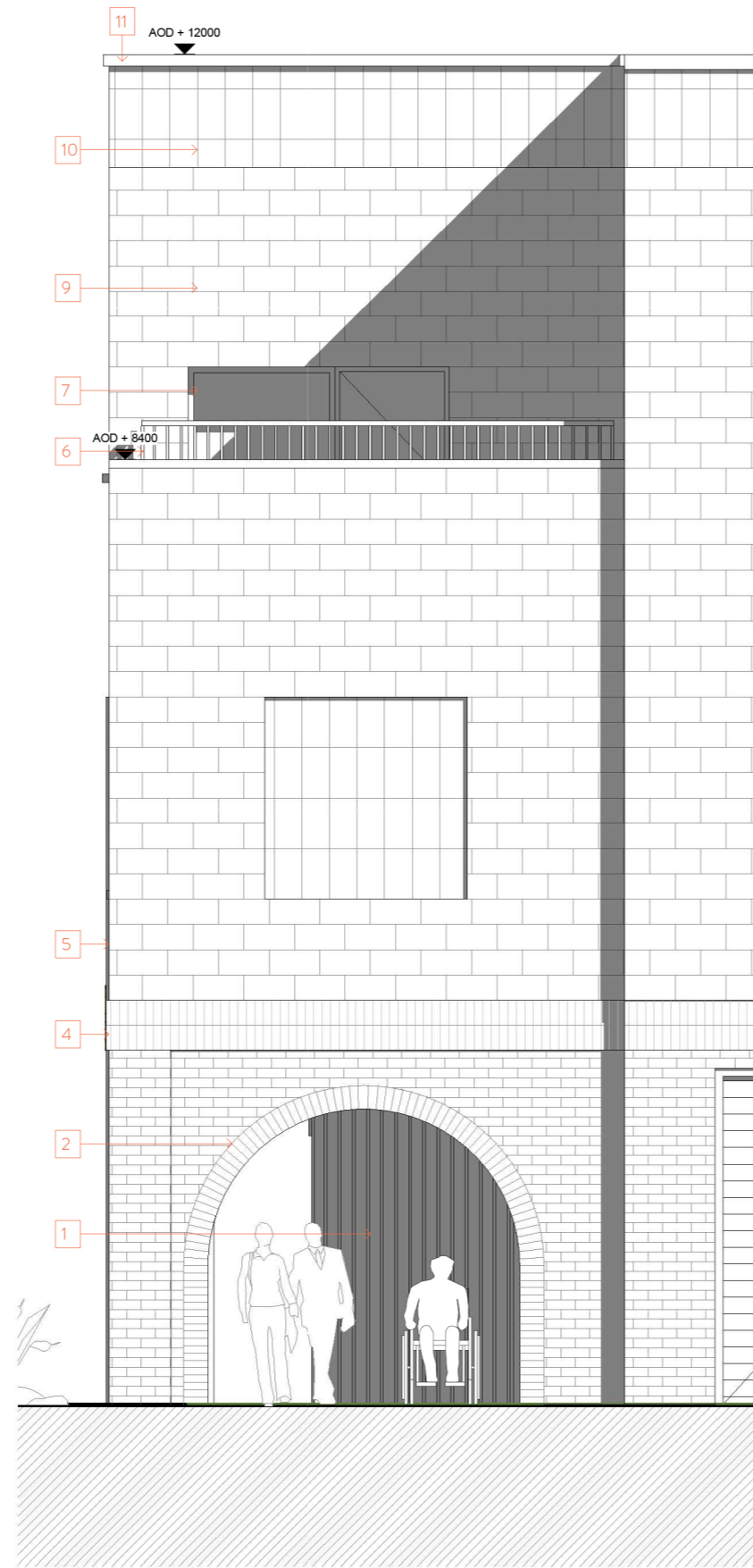

3 PROPOSED SOUTH BAY ELEVATION

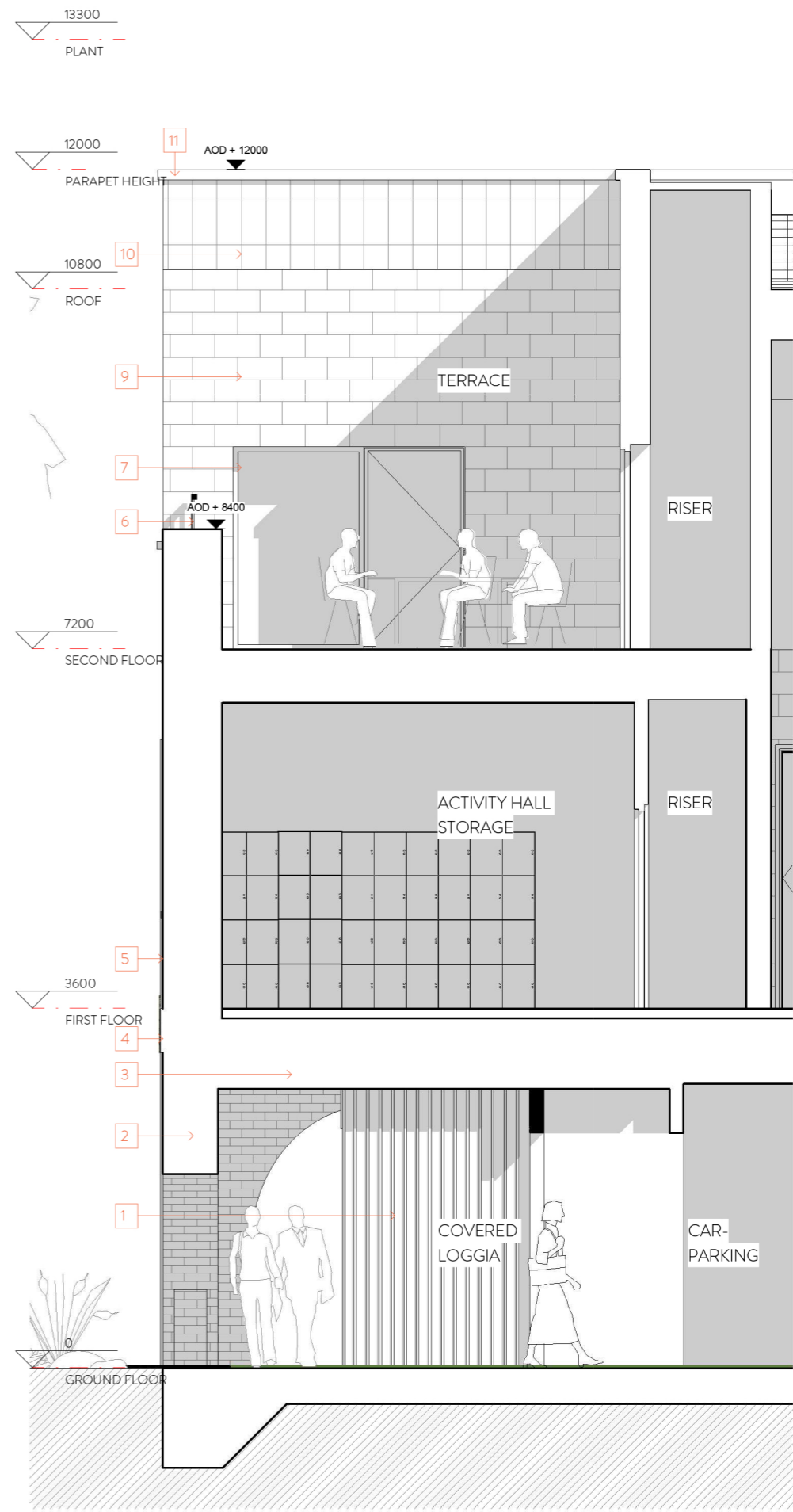

1 PROPOSED SOUTH BAY SECTION

SCALE 1:30

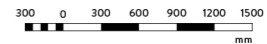

**DISCLAIMER**  
1. This drawing is copyright and remains the property of Weston Rengifo Architects Practice  
2. This drawing is protected by copyright and is for use on this specific project site only.  
3. Do not scale from this drawing.  
4. This drawing is to be read in conjunction with all related drawings.  
5. The originator should be notified immediately of any discrepancy.  
6. All dimensions and Setting-out must be confirmed on site, prior to start fabrication and installation.  
7. This drawing is to be read in conjunction with M&E, Fire, Structural, Landscape information, drawings and specifications.  
8. Fire rating as per fire strategy.  
9. Refer to landscape drawings for further information on landscape strategy.  
10. All existing drawings show indicative heights and measurements.  
11. Drawings based on topographical information from SURVEY SOLUTIONS no. 35318BWUG-01

- 1 Timber panels
- 2 Brick arches
- 3 Metal soffit area
- 4 25mm extruded soldier course horizontal banding
- 5 25mm recessed soldier course brickwork at main entrance
- 6 Additional 400mm metal balustrade
- 7 Fixed aluminium/timber composite window
- 8 White architectural masonry
- 9 Aluminium roof coving

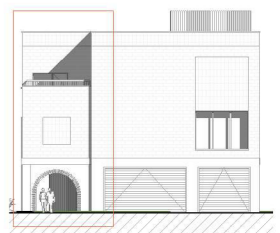

KEY PLAN

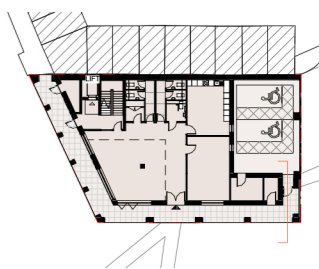

rev	description	date	dr by	app by
P01	Planning Issue	07/03/22	JP	SW

ORIGINAL BY JP

# WRAP

Client: HILL RESIDENTIAL

Project: HAM CLOSE COMMUNITY CENTRE

Drawing: PROPOSED SOUTH BAY SECTION

Drawing number: WRAP\_GA\_A\_0600  
Scale: AS INDICATED  
Project number: 20019  
Issue status: PLANNING ISSUE

WRAP	GA	A	0600	P01

This drawing is to be read in conjunction with all related drawings and specifications. Do not scale from this drawing. All dimensions must be checked and verified on site before commencing any work or producing construction drawings. The originator should be notified immediately of any discrepancy. This drawing is copyright and remains the property of Weston Rengifo Architects Practice Limited.