

DISCLAIMER:  
 1. This drawing is copyright and remains the property of Weston Rengifo Architects Practice  
 2. This drawing is protected by copyright and is for use on this specific project site only.  
 3. Do not scale from this drawing.  
 4. This drawing is to be read in conjunction with all related drawings.  
 5. The originator should be notified immediately of any discrepancy.  
 6. All dimensions and Setting-out must be confirmed on site, prior to start fabrication and installation.  
 7. This drawing is to be read in conjunction with M&E, Fire, Structural, Landscape information, drawings and specifications.  
 8. Fire rating as per Fire strategy.  
 9. Refer to landscape drawings for further information on landscape strategy.  
 10. All existing drawings show indicative heights and measurements.  
 11. Drawings based on topographical information from SURVEY SOLUTIONS no. 35318BWUG-01

Legend

- 1 White architectural masonry
- 2 Additional 400mm aluminium railing
- 3 Timber panels
- 4 Soldier course architectural masonry
- 5 Aluminium roof coping
- 6 25mm recessed soldier course architectural masonry
- 7 Timber clad garage door
- 8 Brick arch
- 9 Stretcher bond brick wall
- 10 25mm protruding soldier course horizontal banding
- 11 Timber panels set back at ground floor
- 12 25mm recessed soldier course brick wall at main entrance
- 13 New signage to be chosen by Ham community

KEY PLAN

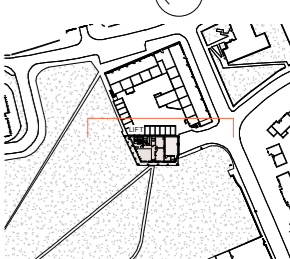

rev	description	date	dr by	cb by
P01	Planning Issue	07/03/22	JP	SW

ORIGINAL BY JP



Client	
HILL RESIDENTIAL	
Project	
HAM CLOSE COMMUNITY CENTRE	
Drawing	
EAST ELEVATION HAM STREET	
Drawing number	Scale
WRAP-GA-A-0178	As indicated
Project number	Issue status
20019	PLANNING ISSUE
WRAP	GA
A	0178
P01	REV

This drawing is to be read in conjunction with all related drawings and specifications. Do not scale from this drawing. All dimensions must be checked and verified on site before commencing any work or producing construction drawings. The originator should be notified immediately of any discrepancy. This drawing is copyright and remains the property of Weston Rengifo Architects Practice Limited.



1 EAST ELEVATION HAM STREET

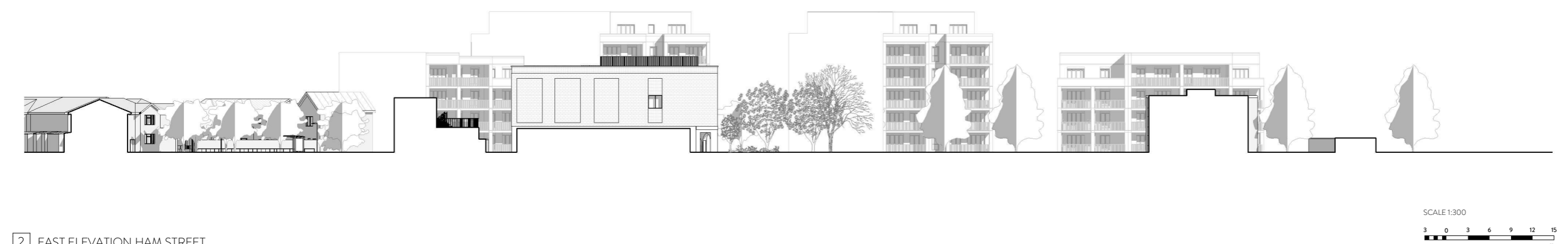

2 EAST ELEVATION HAM STREET