

DISCLAIMER:
 1. This drawing is copyright and remains the property of Weston Rengifo Architects Practice
 2. This drawing is protected by copyright and is for use on this specific project site only.
 3. Do not scale from this drawing.
 4. This drawing is to be read in conjunction with all related drawings.
 5. The originator should be notified immediately of any discrepancy.
 6. All dimensions and Setting-out must be confirmed on site, prior to start fabrication and installation.
 7. This drawing is to be read in conjunction with M&E, Fire, Structural, Landscape information, drawings and specifications.
 8. Fire rating as per fire strategy.
 9. Refer to landscape drawings for further information on landscape strategy.
 10. All existing drawings show indicative heights and measurements.
 11. Drawings based on topographical information from SURVEY SOLUTIONS no. 35318BWUG-01

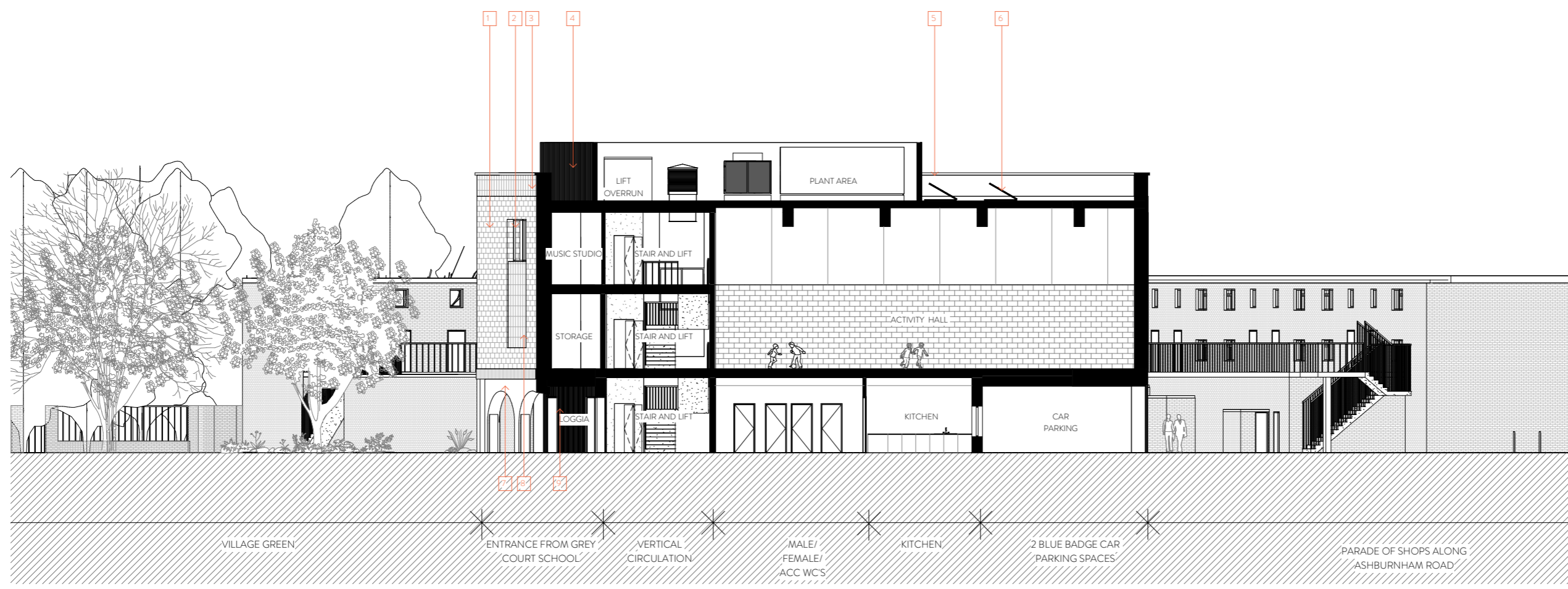

- 1 White architectural masonry
- 2 Aluminum/ timber composite windows
- 3 Soldier course architectural masonry
- 4 Timber panels
- 5 Aluminium coping
- 6 Photovoltaic solar panels
- 7 Brick arched loggia
- 8 25mm recessed soldier course architectural masonry
- 9 Timber panels set back at ground floor
- 10 Additional 400mm aluminium railing

2 SECTION AA

SCALE 1:100

KEY PLAN

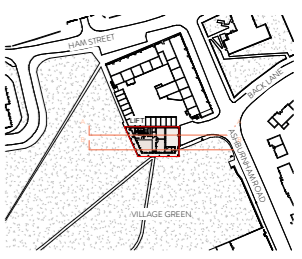

rev	description	date	dr by	cb by
P01	Planning Issue	07/03/22	JP	SW

ORIGINAL BY JP

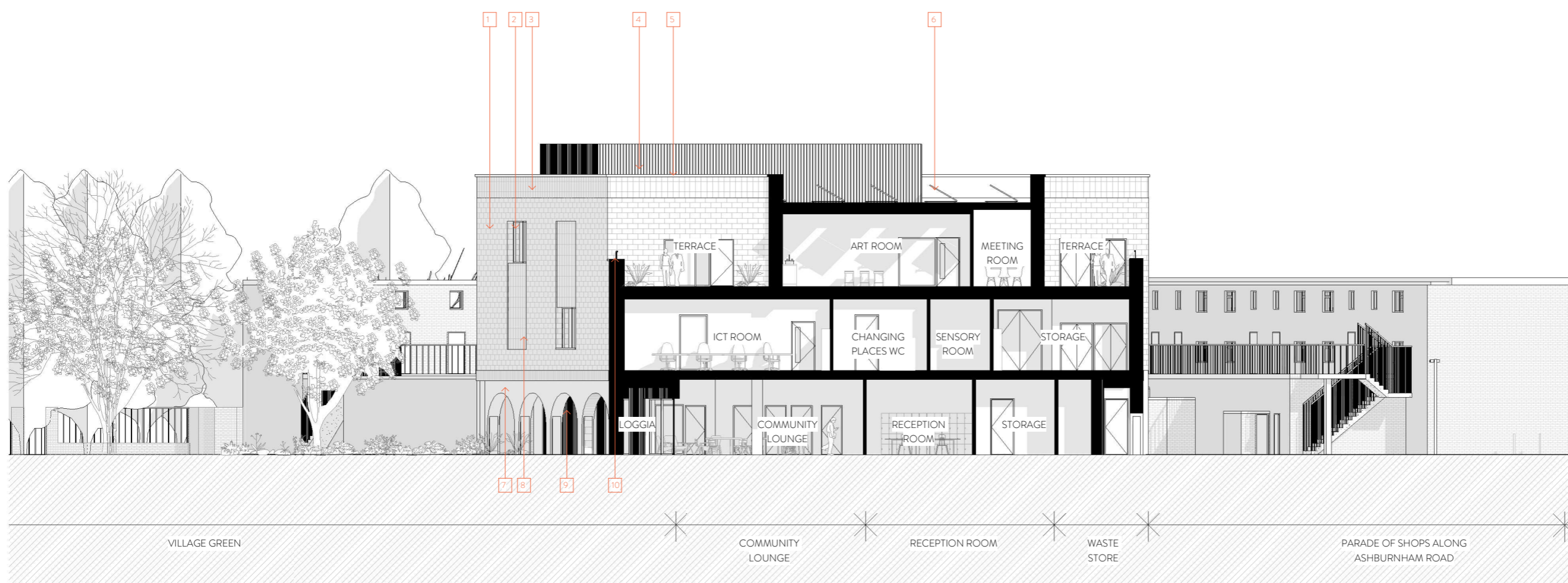

1 SECTION B-B

SCALE 1:100



Client
HILL RESIDENTIAL

Project
HAM CLOSE COMMUNITY CENTRE

Drawing
PROPOSED SECTION A-A & SECTION B-B

Drawing number
WRAP-GA-A-0185 Scale
As indicated

Project number
20019 Issue status
PLANNING ISSUE

WRAP	GA	A	0185	P01
BOOK 1	BOOK 1	BOOK 1	BOOK 1	REV

This drawing is to be read in conjunction with all related drawings and specifications. Do not scale from this drawing. All dimensions must be checked and verified on site before commencing any work or producing construction drawings. The originator should be notified immediately of any discrepancy. This drawing is copyright and remains the property of Weston Rengifo Architects Practice Limited.