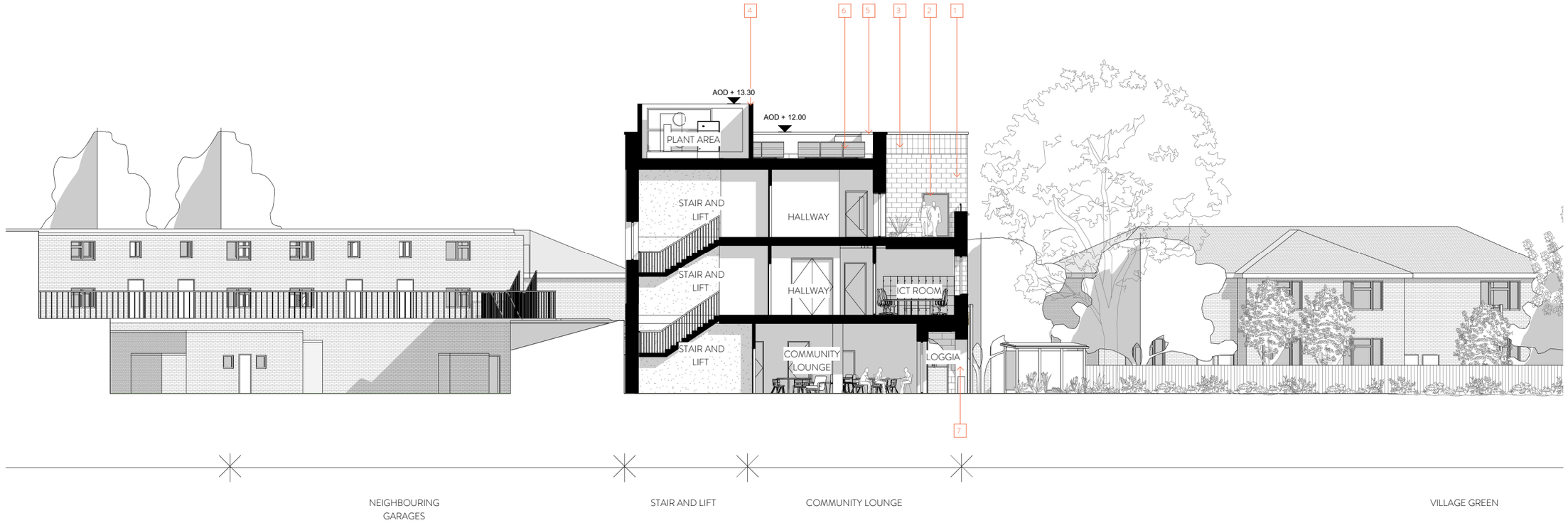

1 PROPOSED SECTION C-C & SECTION D-D

SCALE 1:100 1 0 1 2 3 4 5 m

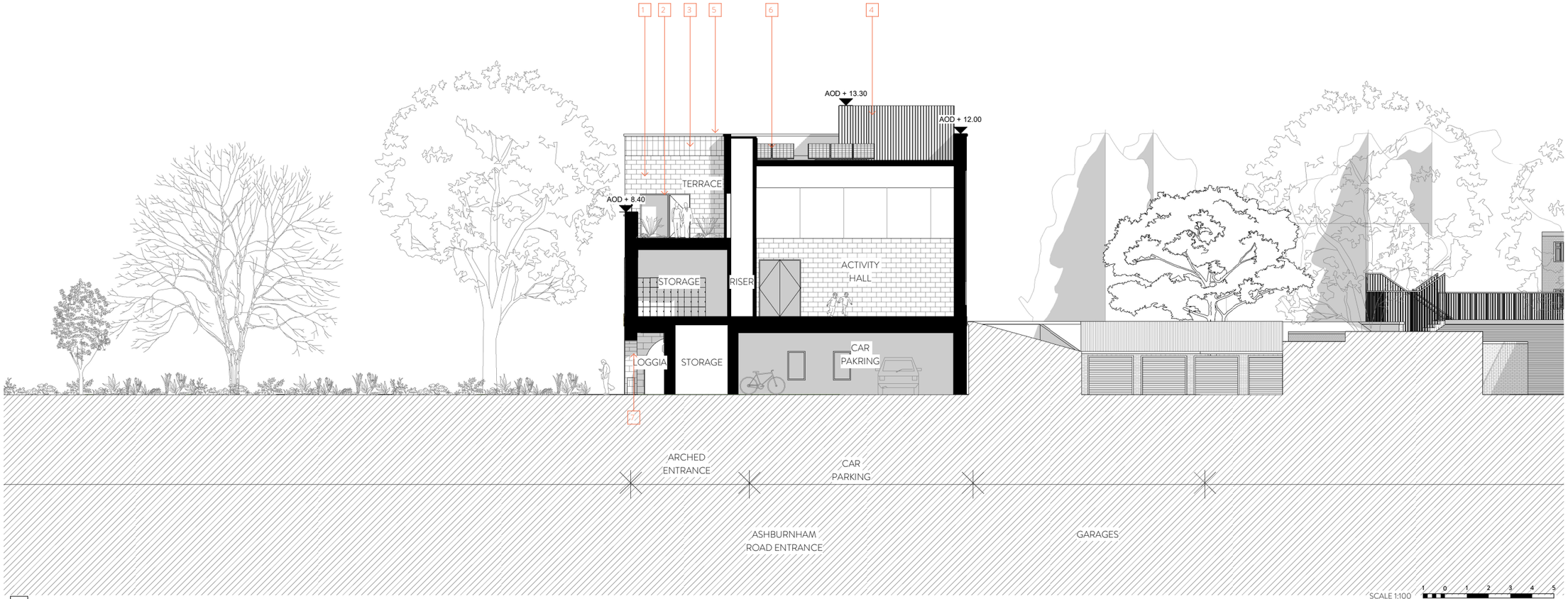

2 SECTION D-D

SCALE 1:100 1 0 1 2 3 4 5 m

DISCLAIMER:
1. This drawing is copyright and remains the property of Weston Rengifo Architects Practice
2. This drawing is protected by copyright and is for use on this specific project site only.
3. Do not scale from this drawing.
4. This drawing is to be read in conjunction with all related drawings.
5. The originator should be notified immediately of any discrepancy.
6. All dimensions and Setting-out must be confirmed on site, prior to start fabrication and installation.
7. This drawing is to be read in conjunction with M&E, Fire, Structural, Landscape information, drawings and specifications.
8. Fire rating as per fire strategy.
9. Refer to landscape drawings for further information on landscape strategy
10. All existing drawings show indicative heights and measurements
11. Drawings based on topographical information from SURVEY SOLUTIONS no. 35318BWUG-01

1	White architectural masonry
2	Aluminum/ timber composite windows
3	Soldier course architectural masonry
4	Timber panels
5	Aluminium coping
6	Photovoltaic solar panels
7	Brick arched loggia
8	25mm recessed soldier course architectural masonry
9	Timber panels set back at ground floor
10	Additional 400mm aluminium railing

KEY PLAN

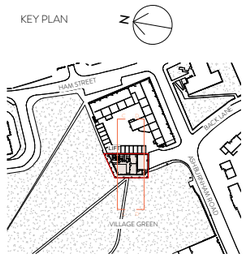

rev	description	date	dr by	ap by
P01	Planning Issue	07/03/22	JP	SW

ORIGINAL BY JP

WRAP

Client
HILL RESIDENTIAL

Project
HAM CLOSE COMMUNITY CENTRE

Drawing
PROPOSED SECTION C-C & SECTION D-D

Drawing number	Scale
WRAP · GA · A · 0186	As indicated
Project number	Issue status
20019	PLANNING ISSUE

WRAP	GA	A	0186	P01
ORIGINATOR	TYPE	ZONE	LEVEL	SUITABILITY

Legal notice
This drawing is to be read in conjunction with all related drawings and specifications. Do not scale from this drawing. All dimensions must be checked and verified on site before commencing any work or producing construction/shop drawings. The originator should be notified immediately of any discrepancy. This drawing is copyright and remains the property of Weston Rengifo Architects Practice Limited.