

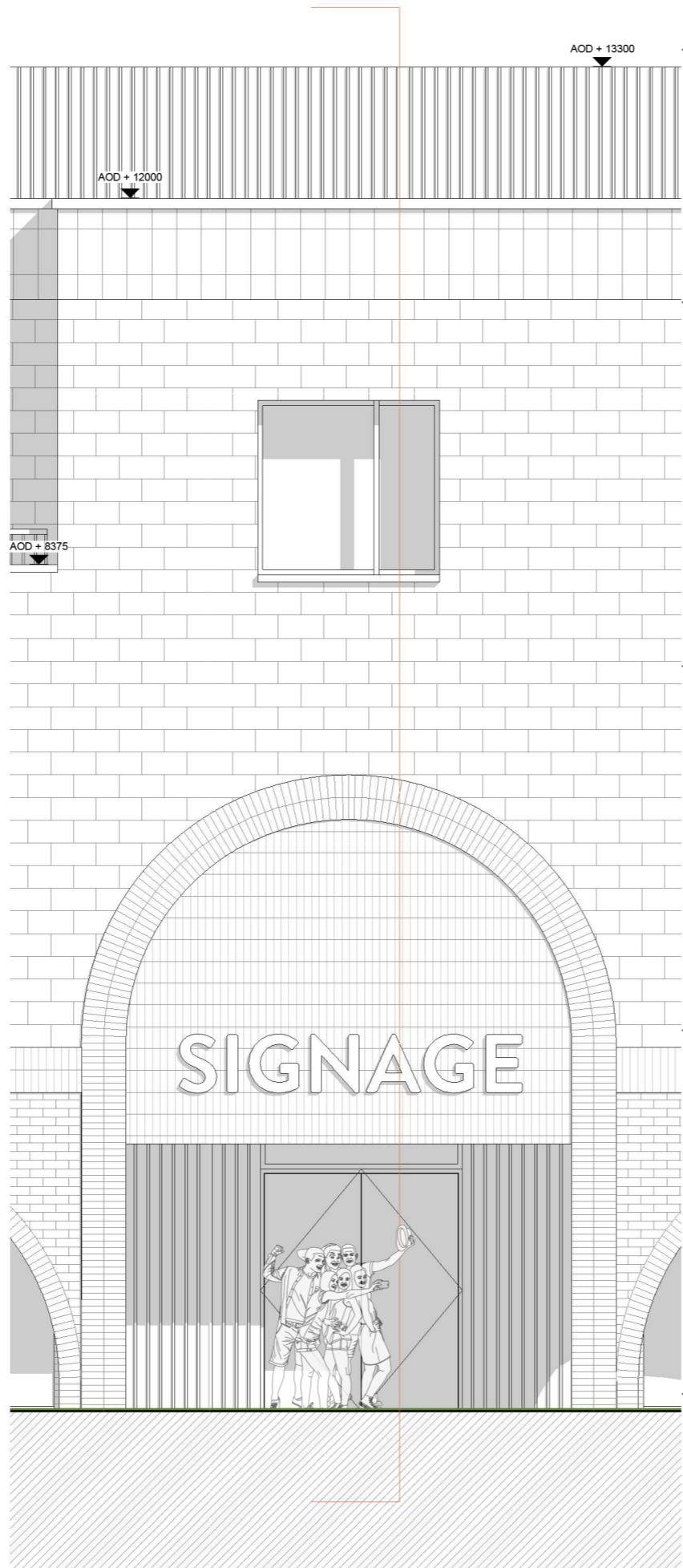

3 PROPOSED WEST BAY COLOURED ELEVATION

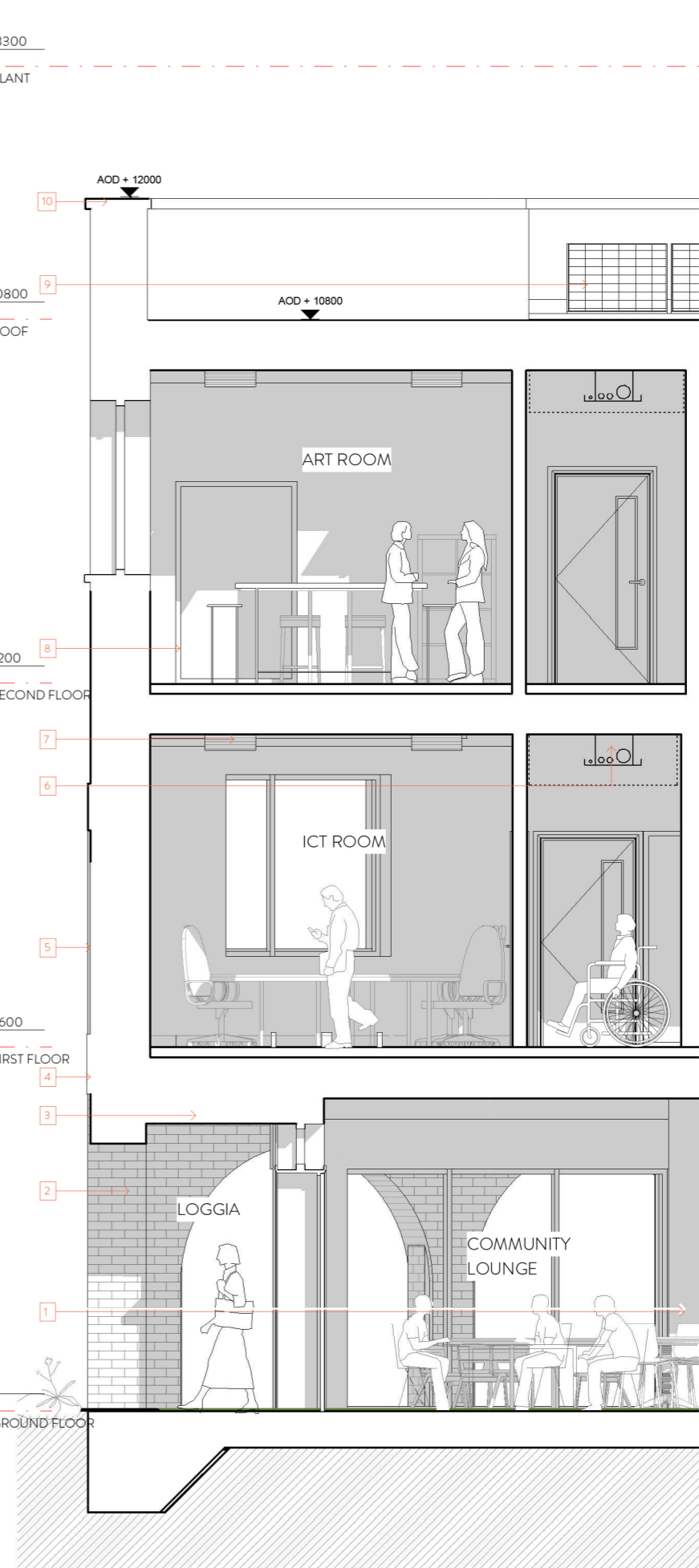

2 PROPOSED WEST BAY ELEVATION



1 PROPOSED WEST BAY SECTION

SCALE 1:30

- DISCLAIMER:
- This drawing is copyright and remains the property of Weston Rengfo Architects Practice
 - This drawing is protected by copyright and is for use on this specific project site only.
 - Do not scale from this drawing.
 - This drawing is to be read in conjunction with all related drawings.
 - The originator should be notified immediately of any discrepancy.
 - All dimensions and Setting-out must be confirmed on site, prior to start fabrication and installation.
 - This drawing is to be read in conjunction with M&E, Fire, Structural, Landscape information, drawings and specifications.
 - Fire rating as per fire strategy.
 - Refer to landscape drawings for further information on landscape strategy
 - All existing drawings show indicative heights and measurements.
 - Drawings based on topographical information from SURVEY SOLUTIONS no. 35318BWUG-01

- Structural column
- Brick arches
- Aluminium soffit area
- 25mm extruded soldier course horizontal banding
- 25mm recessed soldier course brickwork at main entrance
- Anticipated route of supply and extract ventilation
- Supply and return ducting outlet
- Fixed aluminium/timber composite window
- Photovoltaic solar panels
- Aluminium roof coping

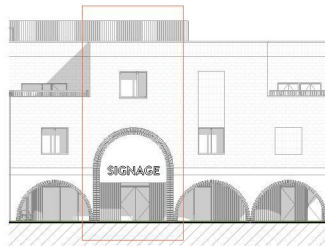

KEY PLAN

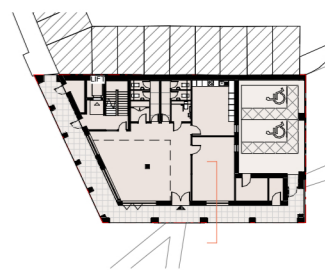

rev	description	date	dr by	lsp by
001	Planning Issue	07/03/22	JP	SW

ORIGINAL BY JP



Client
HILL RESIDENTIAL

Project
HAM CLOSE COMMUNITY CENTRE

Drawing
PROPOSED WEST BAY SECTION

Drawing number WRAP_GA_A_0601	Scale AS INDICATED
Project number 20019	Issue status PLANNING ISSUE

WRAP	GA	A	0601	P01
PROJECT CODE	CODE 1	CODE 2	CODE 3	REV

This drawing is to be read in conjunction with all related drawings and specifications. Do not scale from this drawing. All dimensions must be checked and verified on site before commencing any work or producing construction drawings. The originator should be notified immediately of any discrepancy. This drawing is copyright and remains the property of Weston Rengfo Architects Practice Limited.