

3 PROPOSED NORTH BAY COLOURED ELEVATION Copy 1

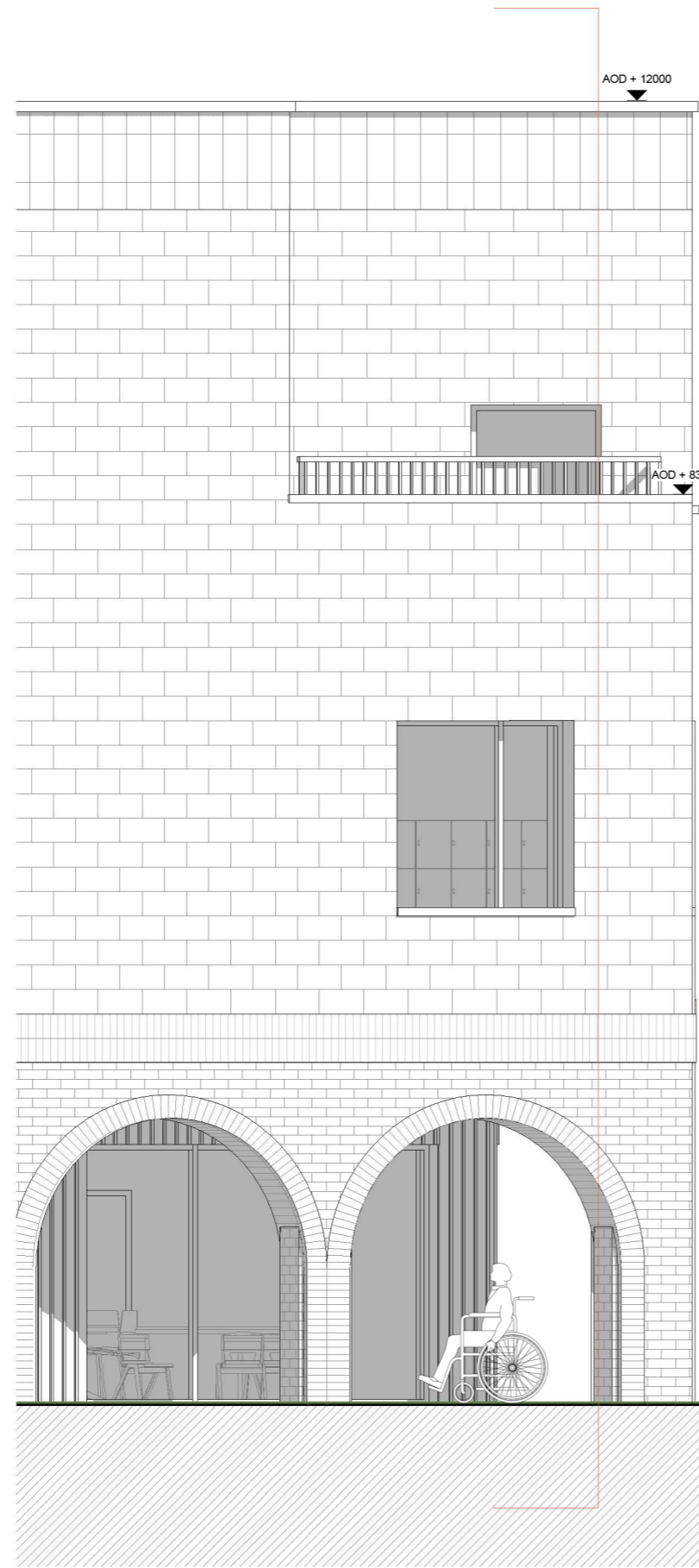

2 PROPOSED NORTH BAY ELEVATION

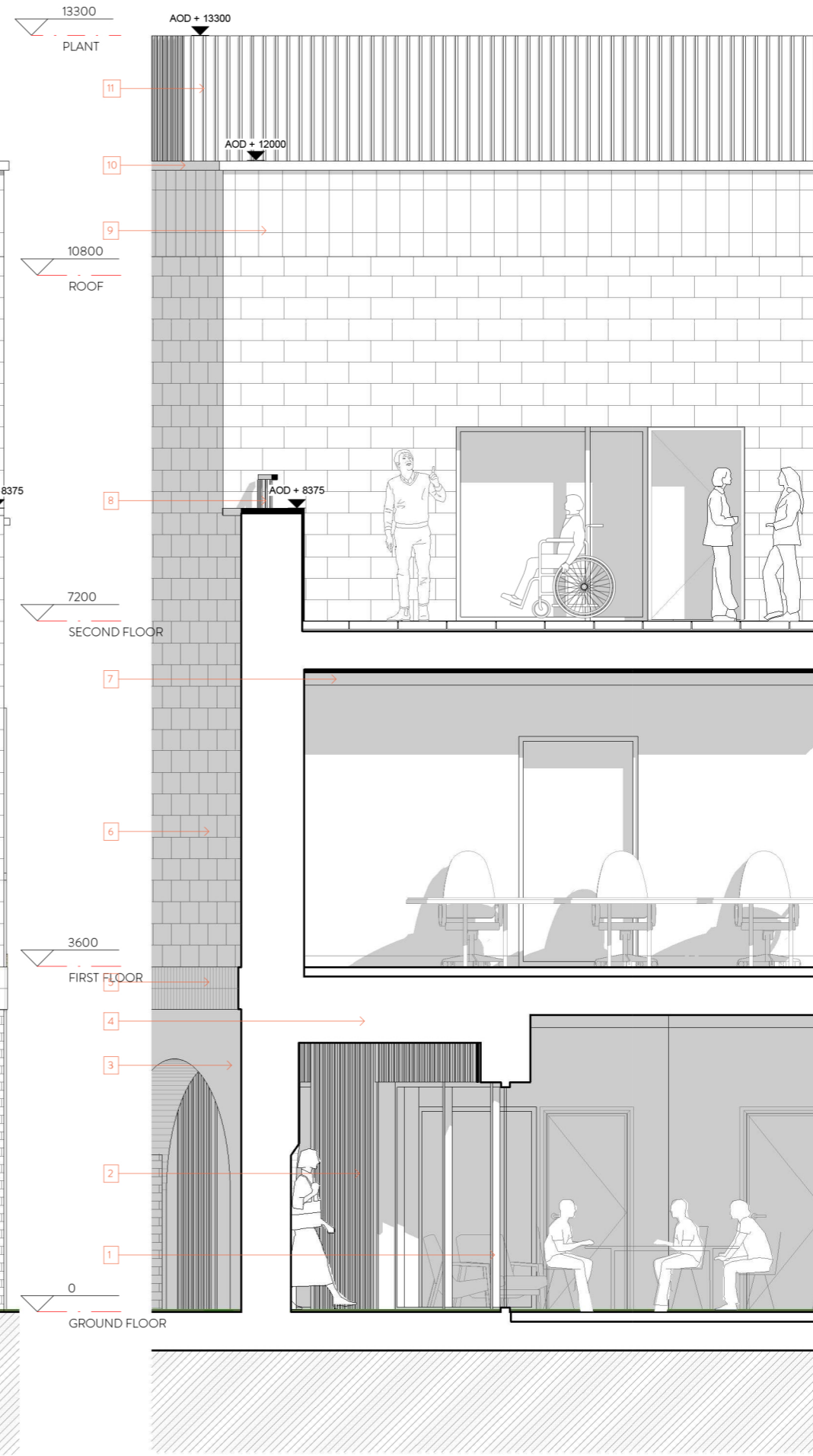

1 PROPOSED NORTH BAY SECTION

SCALE 1:30

DISCLAIMER:
 1. This drawing is copyright and remains the property of Weston Rengfo Architects Practice
 2. This drawing is protected by copyright and is for use on this specific project site only.
 3. Do not scale from this drawing.
 4. This drawing is to be read in conjunction with all related drawings.
 5. The originator should be notified immediately of any discrepancy.
 6. All dimensions and Setting-out must be confirmed on site, prior to start fabrication and installation.
 7. This drawing is to be read in conjunction with M&E, Fire, Structural, Landscape information, drawings and specifications.
 8. Fire rating as per fire strategy.
 9. Refer to landscape drawings for further information on landscape strategy
 10. All existing drawings show indicative heights and measurements.
 11. Drawings based on topographical information from SURVEY SOLUTIONS no. 35318BWJG-01

- 1 Fixed aluminium/ timber composite windows
- 2 Timber panels
- 3 Brick arches
- 4 Aluminium soffit area
- 5 25mm extruded soldier course horizontal banding
- 6 White architectural masonry
- 7 Supply and return ducting outlet
- 8 400mm metal balustrade
- 9 Soldier course white architectural masonry
- 10 Aluminium roof coping
- 11 Timber panels

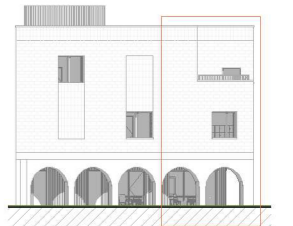

KEY PLAN

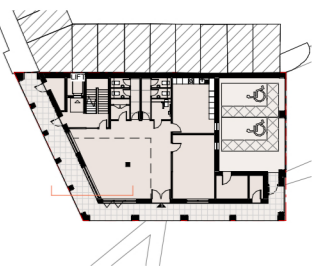

rev	description	date	dr by	app by
PO1	Planning Issue	07/03/22	JP	SW

ORIGINAL BY JP



Client
 HILL RESIDENTIAL

Project
 HAM CLOSE COMMUNITY CENTRE

Drawing
 PROPOSED NORTH BAY SECTION

Drawing number
 WRAP_GA_A_0602

Scale
 AS INDICATED

Project number
 20019

Issue status
 PLANNING ISSUE

WRAP	GA	A	0602	PO1
PROJECT CODE 1	CODE 2	CODE 3	CODE 4	REV
<small>This drawing is to be read in conjunction with all related drawings and specifications. Do not scale from this drawing. All dimensions must be checked and verified on site before commencing any work or producing construction drawings. The originator should be notified immediately of any discrepancy. This drawing is copyright and remains the property of Weston Rengfo Architects Practice Limited.</small>				