1 PROPOSED NORTH ELEVATION - 1.50 @ A1

0.5 0 0.5 1 1.5 2 2.5
m

KEY PLAN

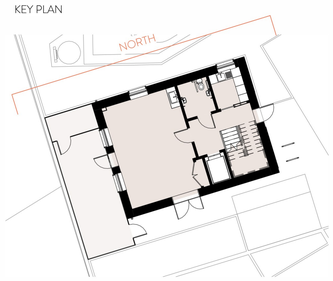

DISCLAIMER:
1. This drawing is copyright and remains the property of Weston Rengifo Architects Practice
2. This drawing is protected by copyright and is for use on this specific project site only.
3. Do not scale from this drawing.
4. This drawing is to be read in conjunction with all related drawings.
5. The originator should be notified immediately of any discrepancy.
6. All dimensions and Setting-out must be confirmed on site, prior to start fabrication and installation.
7. This drawing is to be read in conjunction with M&E, Fire, Structural, Landscape information, drawings and specifications.
8. Fire rating as per fire strategy.
9. Refer to landscape drawings for further information on landscape strategy
10. All existing drawings show indicative heights and measurements
11. Refer to BPTW's drawings for final residential masterplan

PROPOSED ELEVATION LEGEND

1 Metal roof

2 Metal louvres for extract/supply to heat recovery system behind timber hit and miss cladding

3 Side hung window with coloured metal frame

4 Fixed window with coloured metal frame

5 Vertical timber cladding

6 Openable skylight with with coloured metal frame

7 2110mm high timber fence to outdoor space

8 Horizontal timber cladding

9 Rainwater pipe and hopper

10 Gutter

rev	description	date	dr by	ap by
P01	For Planning	13.04.22	AH	SW

ORIGINAL BY AH

WRAP

Client
HILL RESIDENTIAL

Project
RICHMOND MAKERLABS

Drawing
PROPOSED NORTH ELEVATION

Drawing number	Scale
WRAP-GA-A-0301	As indicated
Project number	Issue status
NO. 21017	FOR PLANNING

WRAP	GA	A	0301	P01
ORIGINATOR	CODE 1	CODE 2	CODE 3	REV

Legal notice
This drawing is to be read in conjunction with all related drawings and specifications. Do not scale from this drawing. All dimensions must be checked and verified on site before commencing any work or producing construction/shop drawings. The originator should be notified immediately of any discrepancy. This drawing is copyright and remains the property of Weston Rengifo Architects Practice Limited.