

FFL 14.935m AOD
ROOF HEIGHT

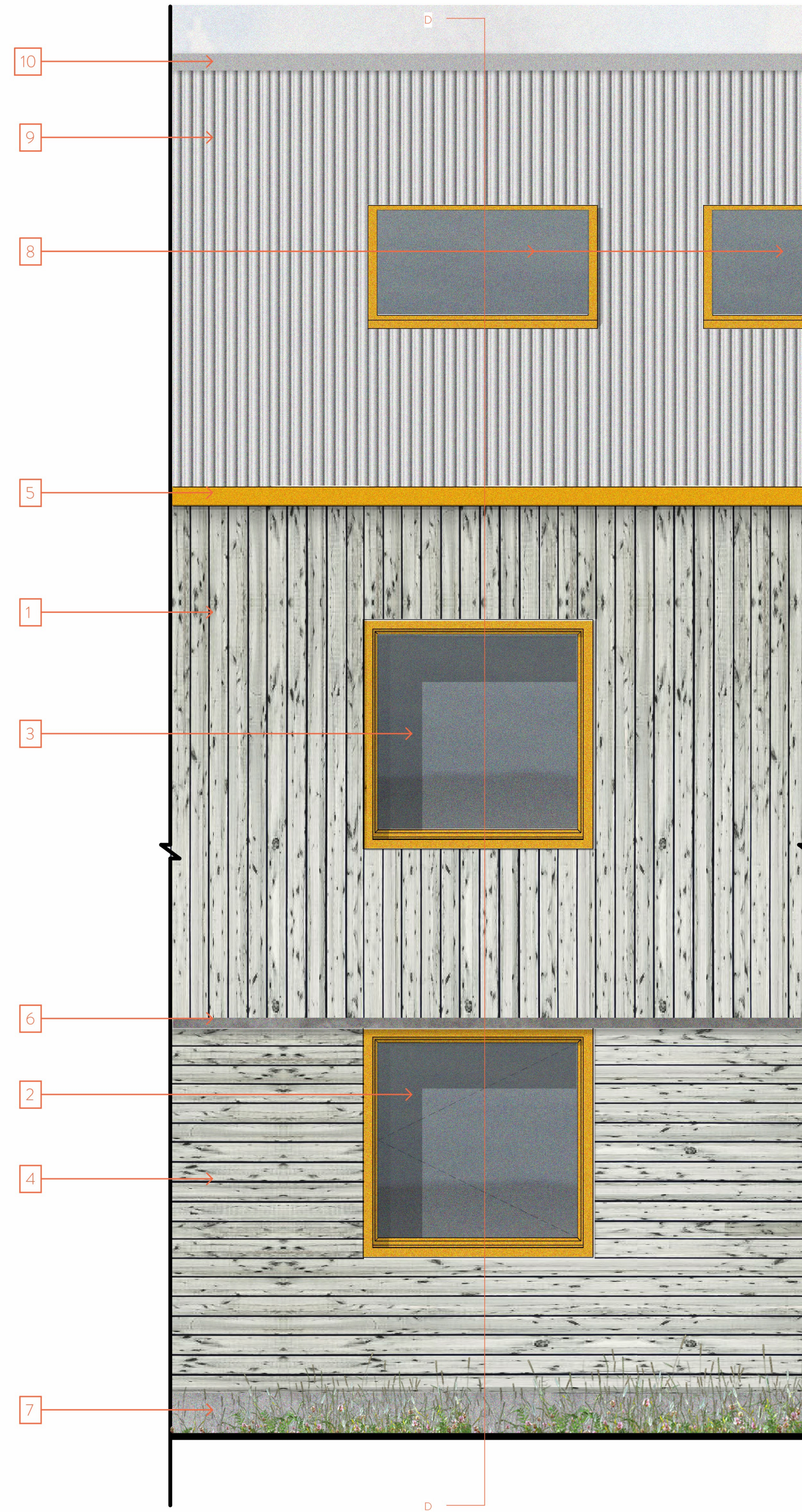

1 PROPOSED NORTH ELEVATION BAY STUDY - 1.20 @ A1

FFL 10.750m AOD
01 - FIRST FLOOR

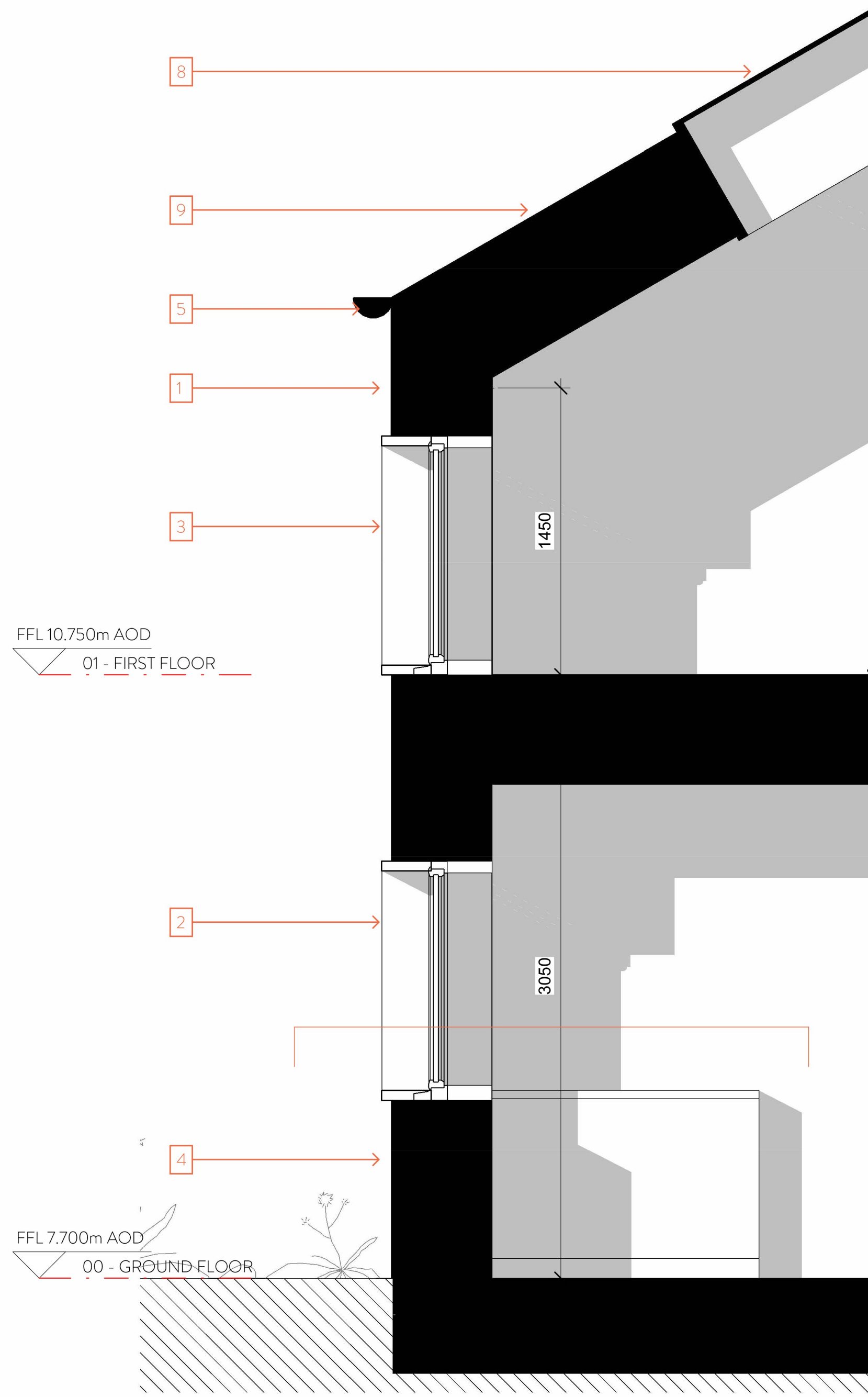

2 PROPOSED SECTION D-D - 1.20 @ A1

200 0 200 400 600 800 1000
mm

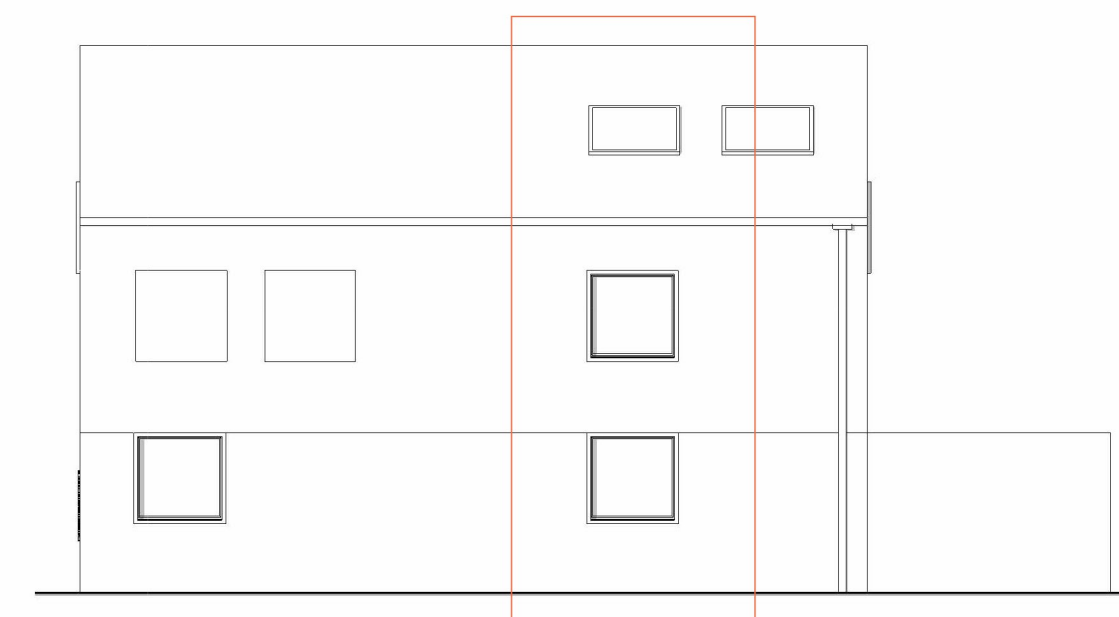

KEY ELEVATION

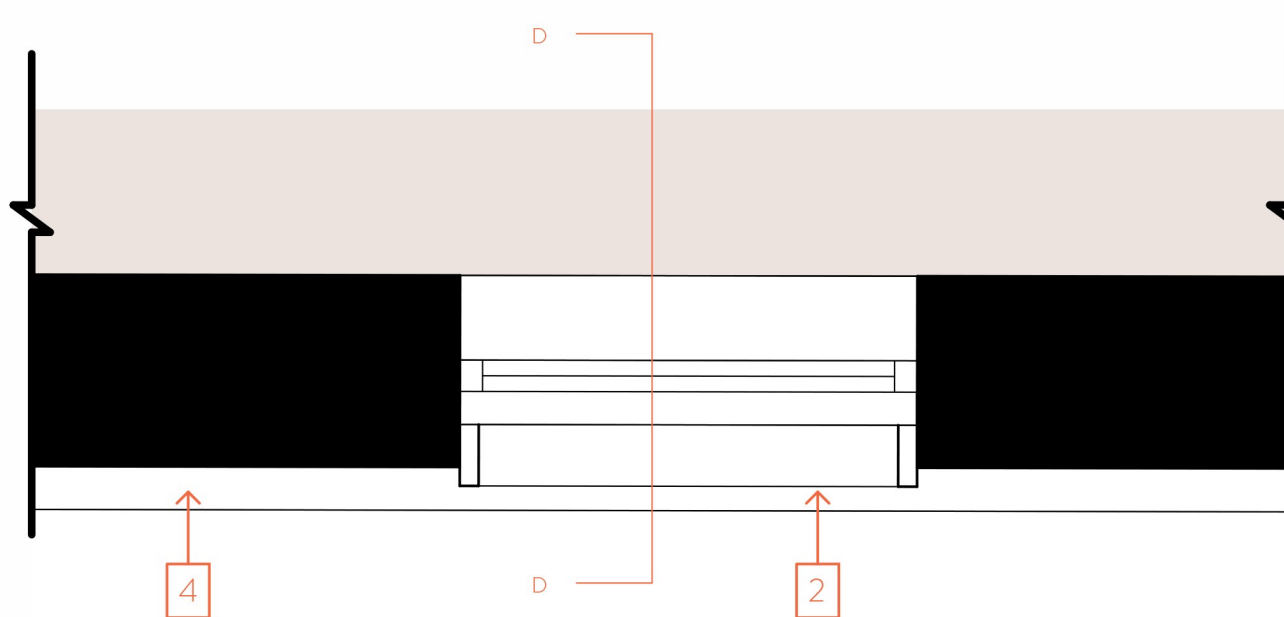

3 PROPOSED GROUND FLOOR KEY PLAN BAY STUDY 02 - 1.20 @ A1

DISCLAIMER:
1. This drawing is copyright and remains the property of Weston Rengfo Architects Practice
2. This drawing is protected by copyright and is for use on this specific project site only.
3. Do not scale from this drawing.
4. This drawing is to be read in conjunction with all related drawings.
5. The originator should be notified immediately of any discrepancy.
6. All dimensions and Setting-out must be confirmed on site, prior to start fabrication and installation.
7. This drawing is to be read in conjunction with M&E, Fire, Structural, Landscape information, drawings and specifications.
8. Fire rating as per fire strategy.
9. Refer to landscape drawings for further information on landscape strategy
10. All existing drawings show indicative heights and measurements
11. Refer to BPTW's drawings for final residential masterplan

PROPOSED ELEVATION LEGEND

- 1 Vertical timber cladding
- 2 Side hung window with coloured metal frame
- 3 Fixed window with coloured metal frame
- 4 Horizontal timber cladding
- 5 Gutter
- 6 Metal profile
- 7 Concrete plinth
- 8 Openable skylights
- 9 Light coloured metal corrugated roof
- 10 Metal capping

rev	description	date	dr by	sp by
P01	For Planning	13.04.22	AH	SW

ORIGINAL BY AH



Client
HILL RESIDENTIAL

Project
RICHMOND MAKERLABS

Drawing
PROPOSED BAY STUDY 02

Drawing number
WRAP-GA-A-0606

Scale
As indicated

Project number
NO. 21017

Issue status
FOR PLANNING

WRAP	GA	A	0606	P01
------	----	---	------	-----

Legal notice:
This drawing is to be read in conjunction with all related drawings and specifications. Do not scale from this drawing. All dimensions must be checked and verified on site before commencing any work or producing construction drawings. The originator should be notified immediately of any discrepancy. This drawing is copyright and remains the property of Weston Rengfo Architects Practice Limited.