

4 Roof Plan  
1 : 100

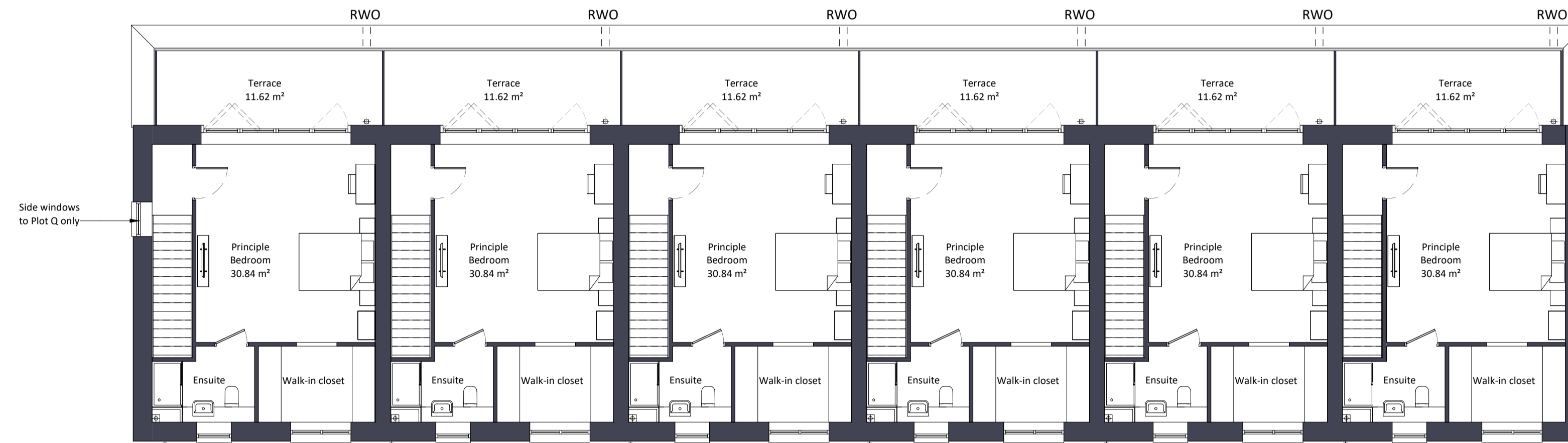

3 Second Floor  
1 : 100

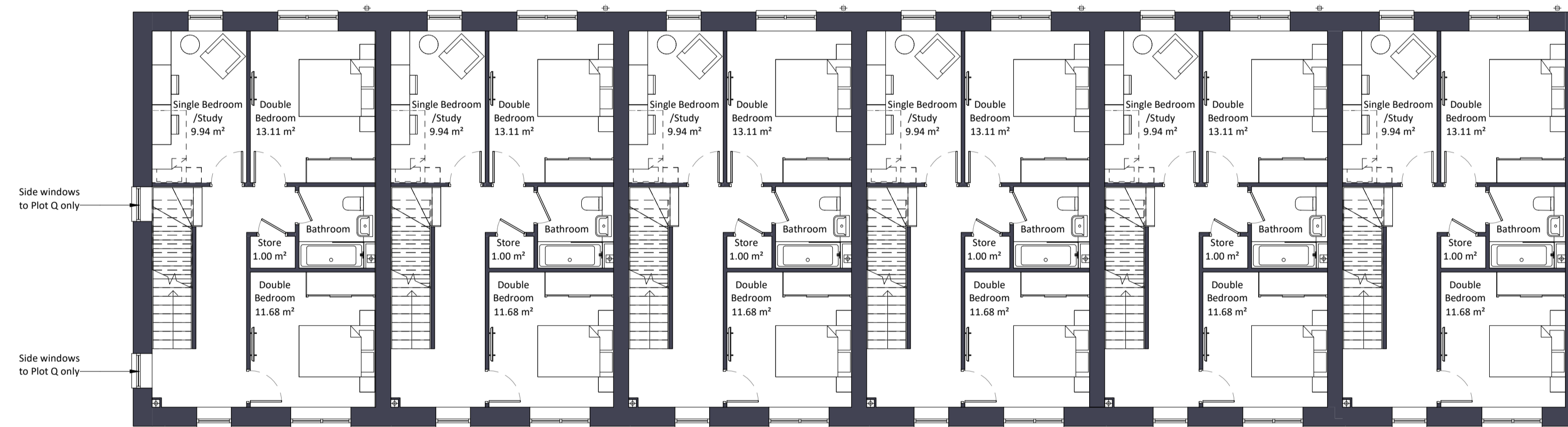

2 First Floor  
1 : 100



1 Ground Floor  
1 : 100



Location Plan  
1 : 5000

Notes:  
Do not scale. All dimensions are in millimetres unless otherwise stated. This drawing should be read in conjunction with all relevant project information and contract documentation. All dimensions to be checked prior to fabrication and or commencement of works. All works to comply with all relevant legal standards, building regulations and warranty provider requirements. Report any discrepancies, if in doubt ask.

Revisions	Rev	Status	Date	Description	Drn	Chkd
CD1	A3		26.04.22	Planning Issue	JB	CD

Client Name:		Hill Residential	
Project Name:		Ham Close Regeneration	
Drawing Name:		Woodville Road - HT1 - Terrace GA Plans	
Drawing Number:	HCR-BPTW-T01-ZZ-DR-A-1272	Rev:	C01
Project No:	21-090	Status:	A3
RIBA Stage:	3	Scale:	1:100 @ A1
Drawn By:	SF		

**PLANNING ISSUE**

40 Norman Road,  
Greenwich, London  
SE10 9GX  
t 020 8293 5175  
bptw.co.uk

