

6.0

PROPOSED DESIGN



6.1

KEY PRINCIPLES

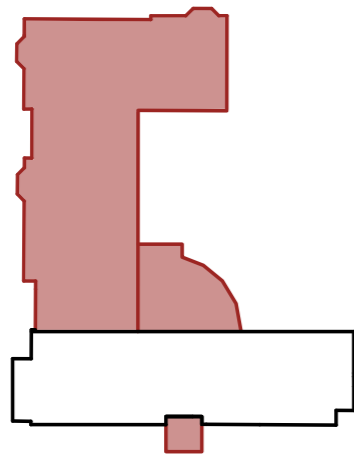

01. REMOVAL OF NON-ORIGINAL BUILDINGS AND FEATURES

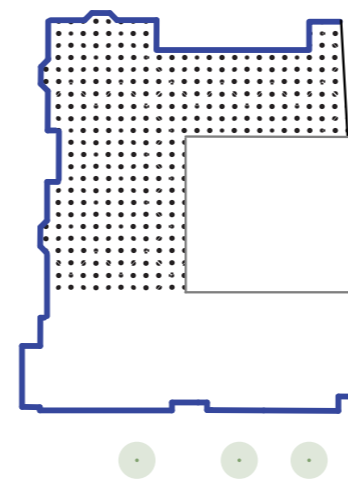

02. NEW BUILD/ DEFINING THE EXTERNAL BOUNDARY

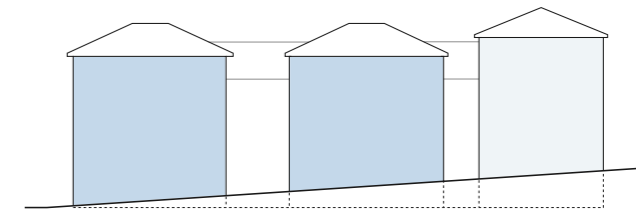

03. ENHANCE PAVILIONS RHYTHM

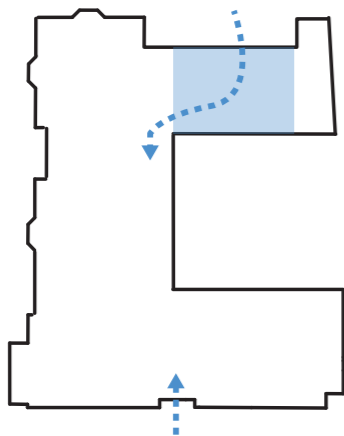

04. ARRIVAL EXPERIENCE

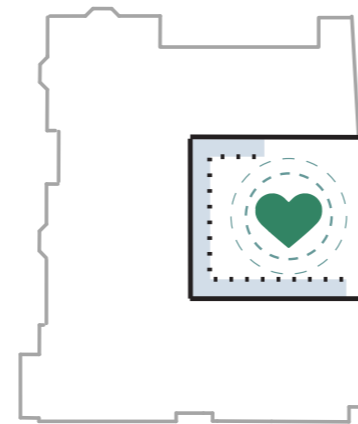

05. COURTYARD AS HEART/ CLOISTER TO ACT AS BUFFER

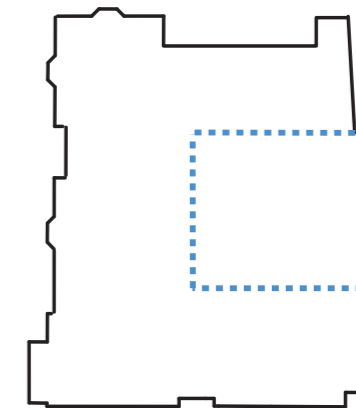

06. INTERNAL/EXTERNAL CONTRAST

6.2

REMOVAL OF NON-ORIGINAL BUILDINGS AND FEATURES

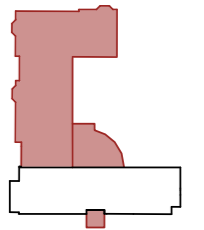

R
I
C
H
M
O
N
D

I
N
Z

South West Axo



2014 - Walls along Church Road

90s Extension

90s Canopy

North East Axo

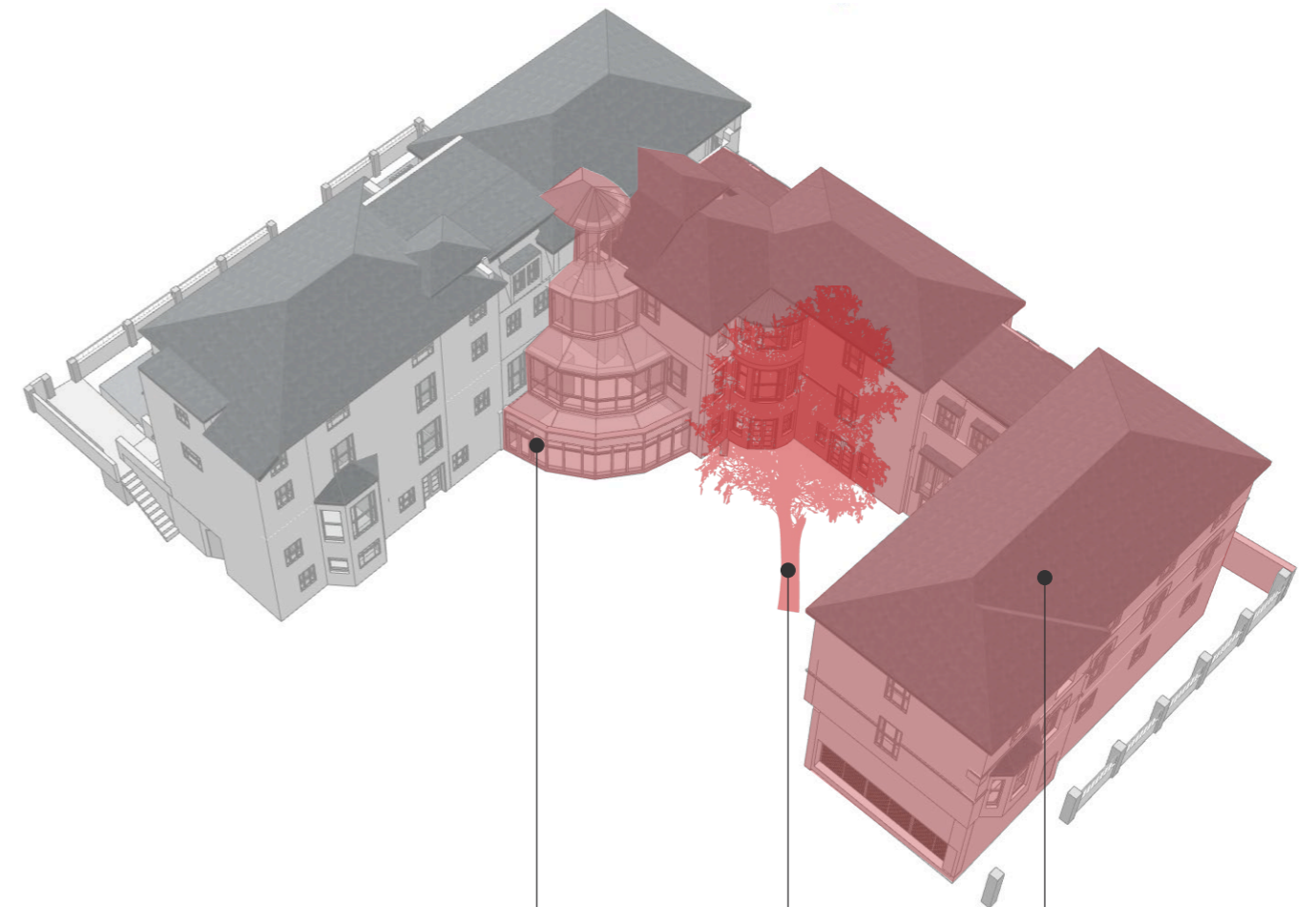

1999 - Conservatory

Constrained tree by the 90s extension

90s Extension

Proposed Demolitions



6.3

NEW BUILD/DEFINING THE EXTERNAL BOUNDARY

SHEEN ROAD ELEVATION

Proposed demolitions ■
 Brick Facade ■
 Proposed additions ■

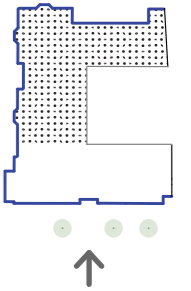

EXISTING

- Existing brown brick
- Removal of pebble dash render
- Demolition of canopy



PROPOSED

- Brick facade section
- White Paint
- Proposed 3 new trees along Sheen Road
- Frameless glass canopy
- New white paint over the old render for a fresh look
- Planting behind the garden walls



6.3

NEW BUILD/DEFINING THE EXTERNAL BOUNDARY

CHURCH ROAD ELEVATION

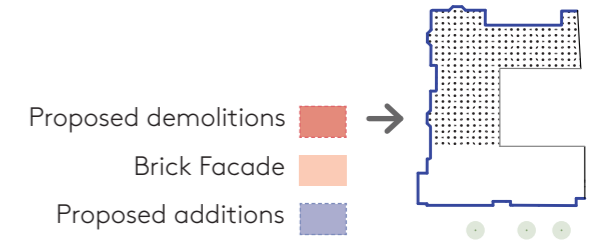

R
I
C
H
M
O
N
D

I
N
N

EXISTING



PROPOSED



6.3

NEW BUILD/DEFINING THE EXTERNAL BOUNDARY

SYDNEY ROAD ELEVATION

- Proposed demolitions ■
- Brick Facade ■
- Proposed additions ■

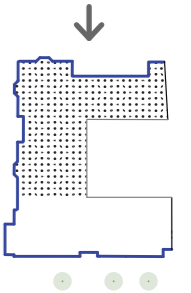

R
I
C
H
M
O
N
D

I
N
N

EXISTING

Demolition of 90s conservatory extension

Demolition of 90s extension



PROPOSED

Proposed pitched roofs

Traditional dormer

Traditional window frames and cornices

New build to extend and create a courtyard infill

Gates to courtyard

New main entrance to the lobby



6.4

ENHANCE PAVILIONS RHYTHM

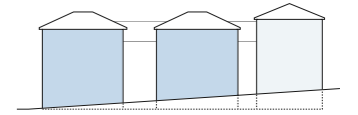

SYDNEY ROAD

CHURCH ROAD

SHEEN ROAD

EXISTING

PROPOSED

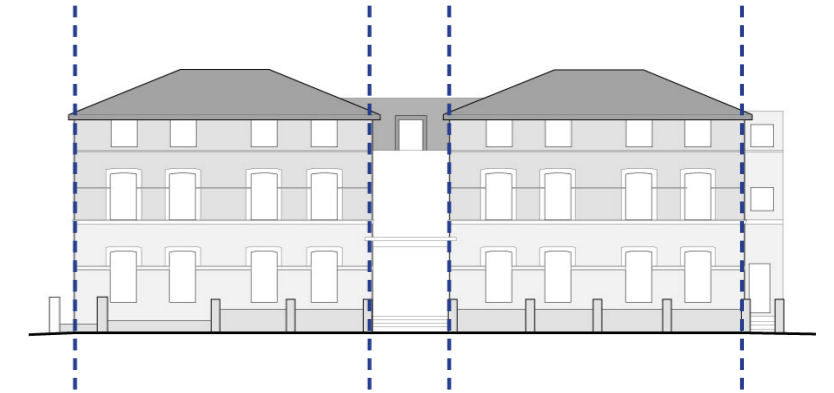
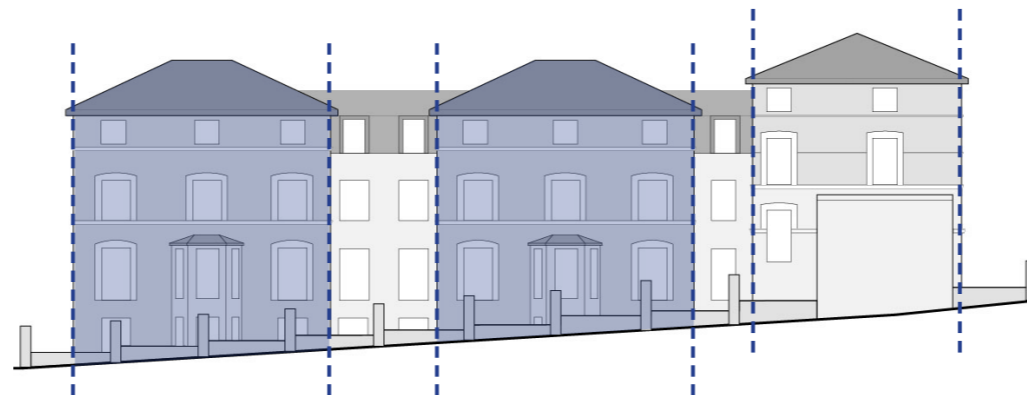
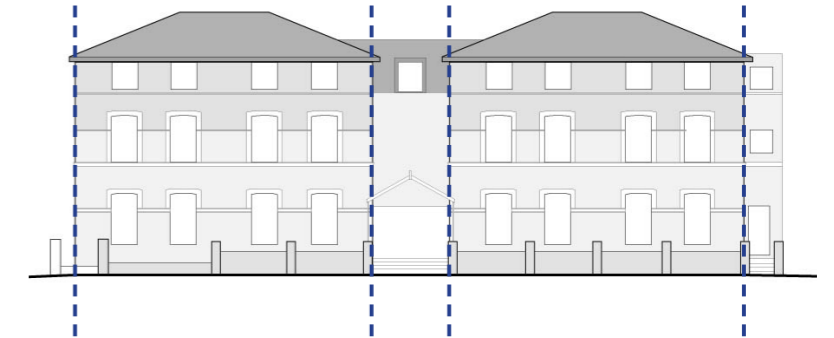
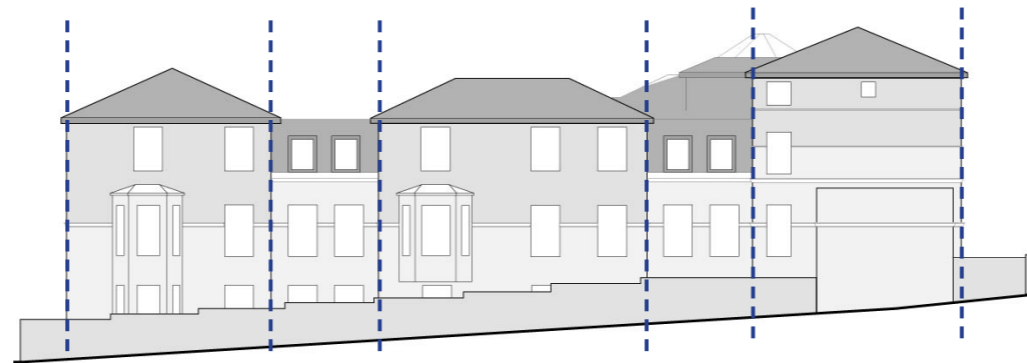

6.5 ARRIVAL EXPERIENCE

RICHMOND INN

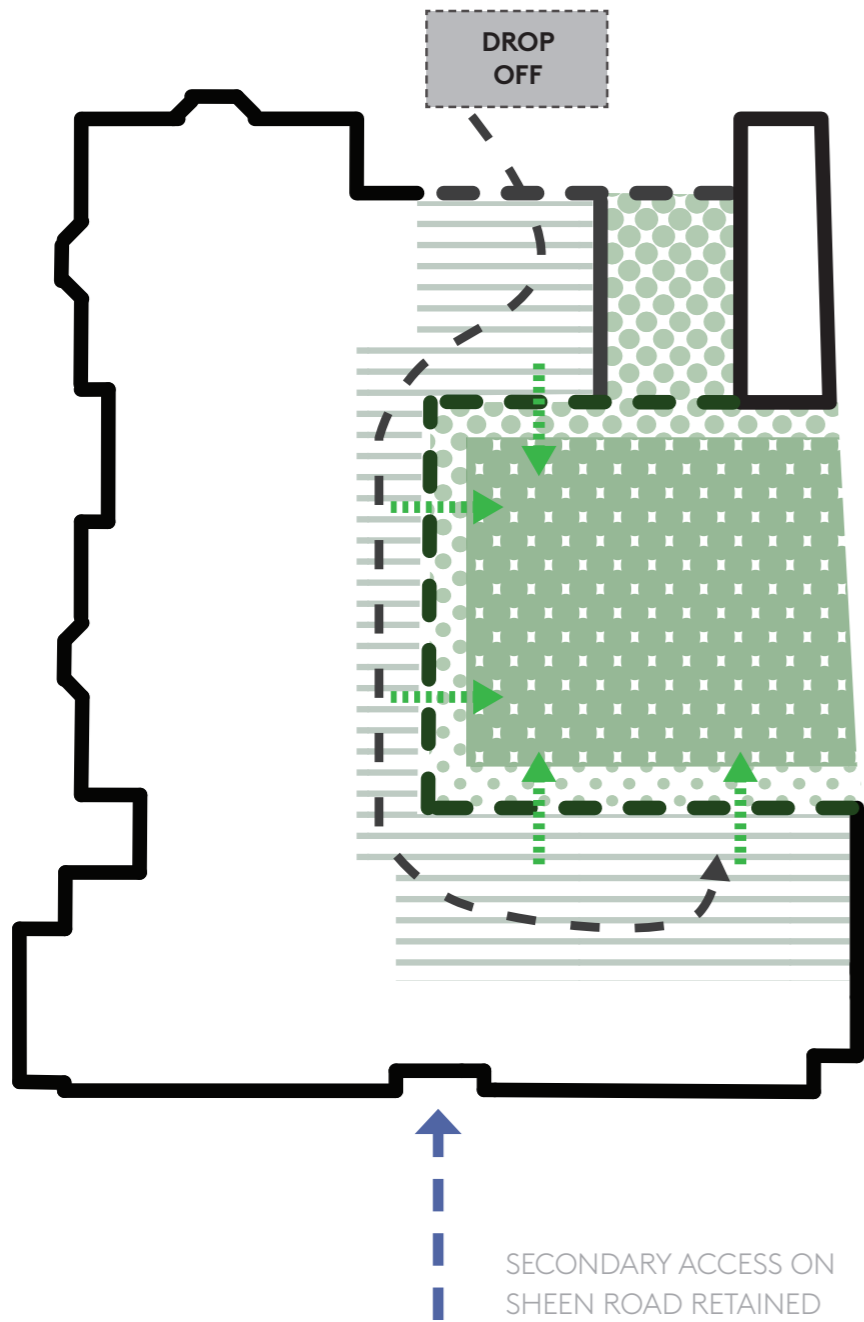
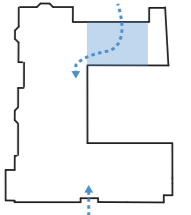

Main entrance from the new build extension on Sydney Rd with an elevation in harmony with the BTM's features and proportions



Strong visual connection between the new lobby and the enhanced courtyard



Light-filled courtyard with modern glazing and lush planting



All spaces facing the courtyard connected by a lightweight cloister



Wellness Facilities



6.6 COURTYARD

COURTYARD AS HEART/CLOISTER TO ACT AS BUFFER

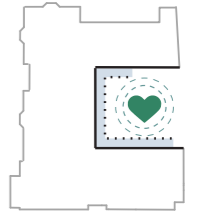

RICHMOND

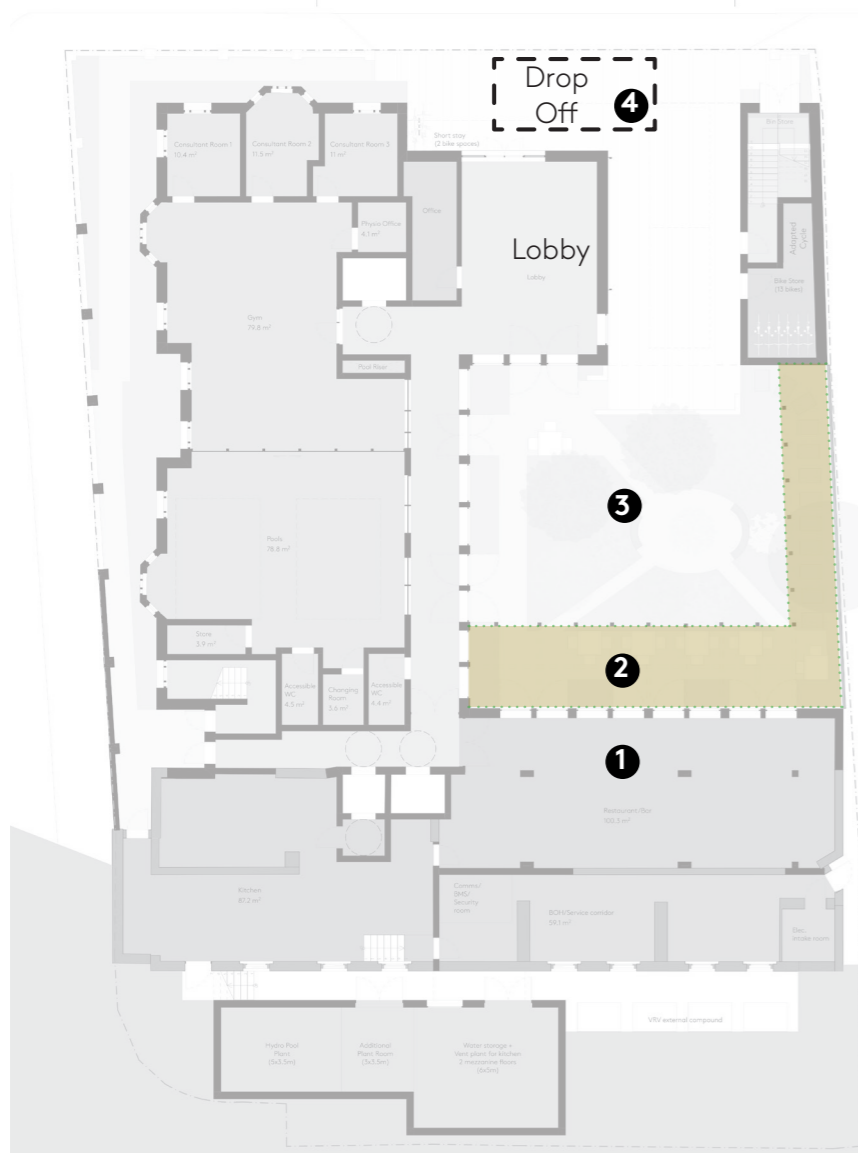

1 Restaurant with outdoor seatings

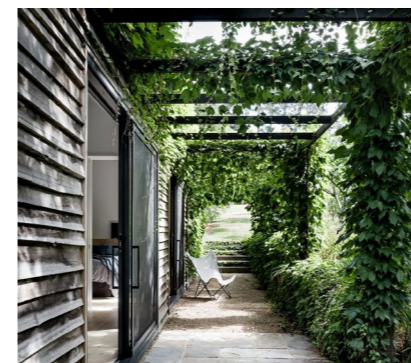

2 Courtyard Cloister

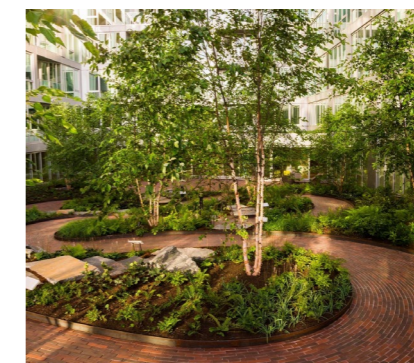

3 Green Courtyard

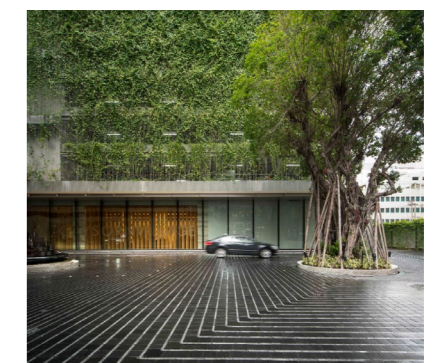

4 Drop Off



6.7

INTERNAL/EXTERNAL CONTRAST

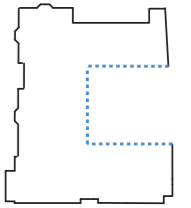

SHEEN ROAD ELEVATION

RICHMOND INN

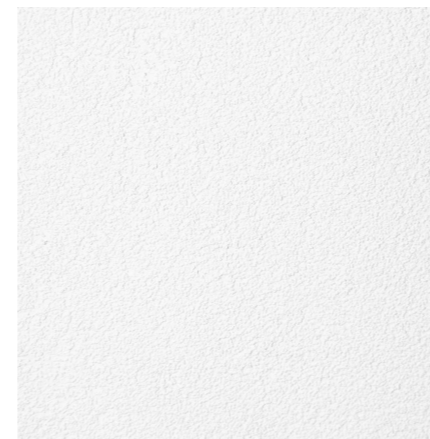

WHITE RENDER

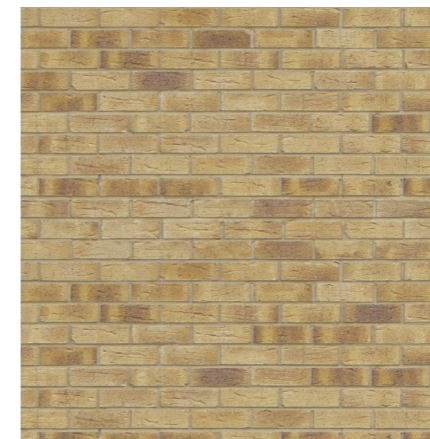

LONDON STOCK BRICK



SLATE



METAL RAILINGS



FRAMELESS GLASS CANOPY

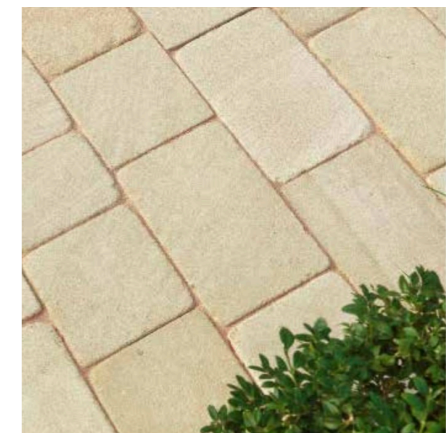

GRANITE PAVING LINEAR



6.7

INTERNAL/EXTERNAL CONTRAST

COURTYARD ELEVATION

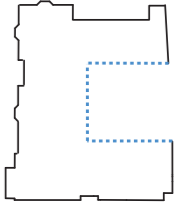

R
I
C
H
M
O
N
D

I
N
N



ZINC



LONG LIGHT BEIGE BRICK

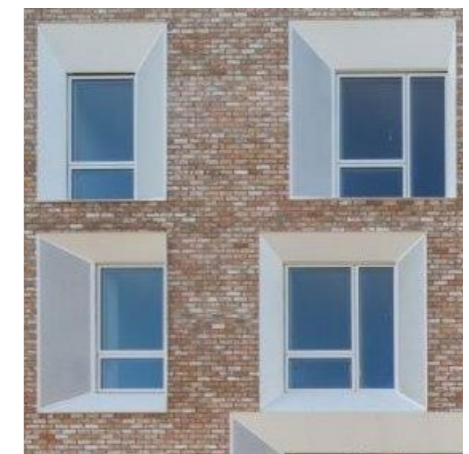

METAL REVEAL

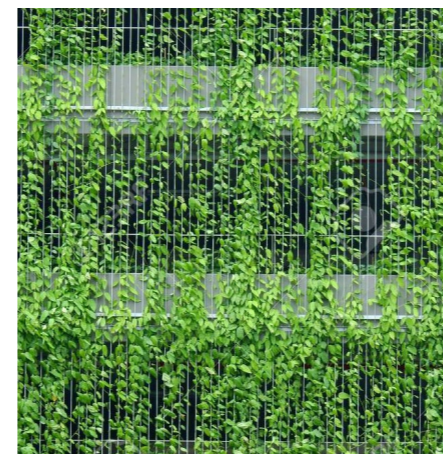

TRAINED PLANTING



DARK STAINED TIMBER

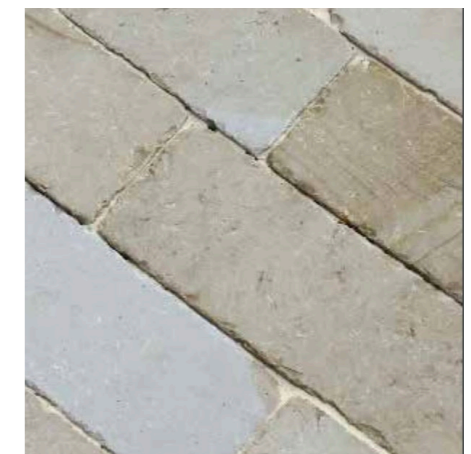

STONE PAVING

