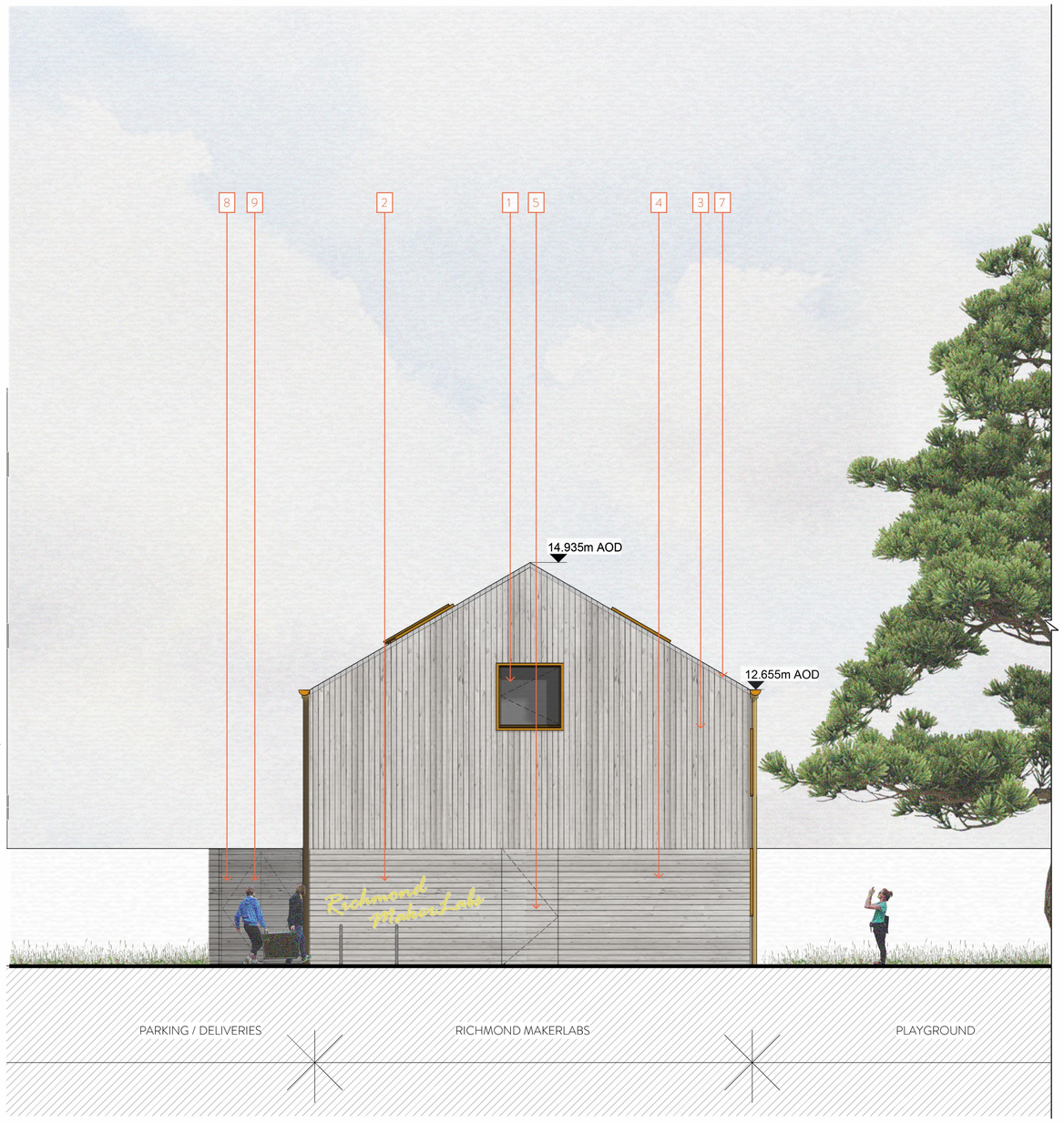

1 PROPOSED EAST ELEVATION - 1.50 @ A1

0.5 0 0.5 1 1.5 2 2.5
m

2 PROPOSED WEST ELEVATION - 1.50 @ A1

0.5 0 0.5 1 1.5 2 2.5
m

KEY PLAN

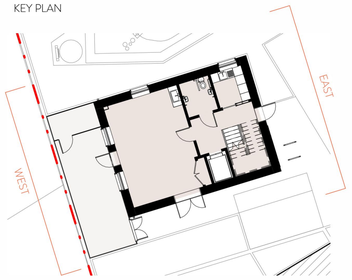

DISCLAIMER:
1. This drawing is copyright and remains the property of Weston Rengifo Architects Practice
2. This drawing is protected by copyright and is for use on this specific project site only.
3. Do not scale from this drawing.
4. This drawing is to be read in conjunction with all related drawings.
5. The originator should be notified immediately of any discrepancy.
6. All dimensions and Setting-out must be confirmed on site, prior to start fabrication and installation.
7. This drawing is to be read in conjunction with M&E, Fire, Structural, Landscape information, drawings and specifications.
8. Fire rating as per fire strategy.
9. Refer to landscape drawings for further information on landscape strategy
10. All existing drawings show indicative heights and measurements
11. Refer to BPTW's drawings for final residential masterplan

PROPOSED ELEVATION LEGEND

1 Side hung window with coloured metal frame
2 Sign
3 Vertical timber cladding
4 Horizontal timber cladding
5 Horizontal timber clad metal single door
6 Vertical timber clad metal single door (stable style)
7 Metal capping
8 2110mm high timber fence to outdoor space
9 Timber fence door

rev	description	date	dr by	ap by
P01	For Planning	13.04.22	AH	SW
P02	For Planning	26.05.22	AH	SW

ORIGINAL BY AH

WRAP

Client
HILL RESIDENTIAL

Project
RICHMOND MAKERLABS

Drawing
PROPOSED EAST & WEST ELEVATION

Drawing number	Scale
WRAP · GA · A · 0300	As indicated
Project number	Issue status
NO. 21017	FOR PLANNING

WRAP	GA	A	0300	P02
ORIGINATOR	CODE 1	CODE 2	CODE 3	NO.

Legal notice
This drawing is to be read in conjunction with all related drawings and specifications. Do not scale from this drawing. All dimensions must be checked and verified on site before commencing any work or producing construction/shop drawings. The originator should be notified immediately of any discrepancy. This drawing is copyright and remains the property of Weston Rengifo Architects Practice Limited.