

**Existing 5 Storey Blocks
Indicative Floorplans**

- Benson House
- Bentnick House
- Bowes Lyon House
- Cavendish House
- Edwards House
- Field House
- Leyland House
- Newman House
- Secrett House

12 Dwellings in each:
4 x Studio
7 x 2 Bed Duplex
1 x 3 Bed Duplex

For areas and tenure please refer to planning statement

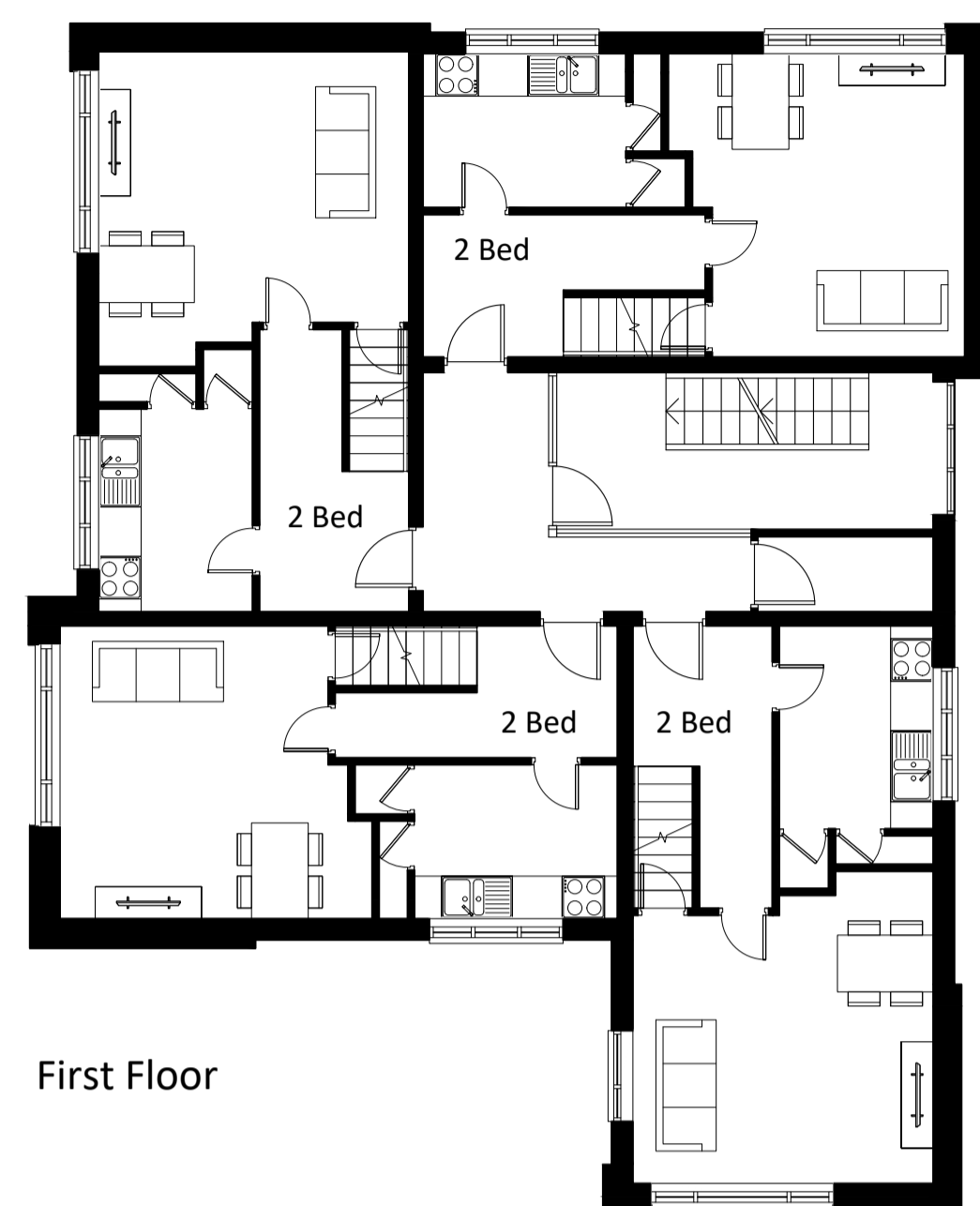

First Floor

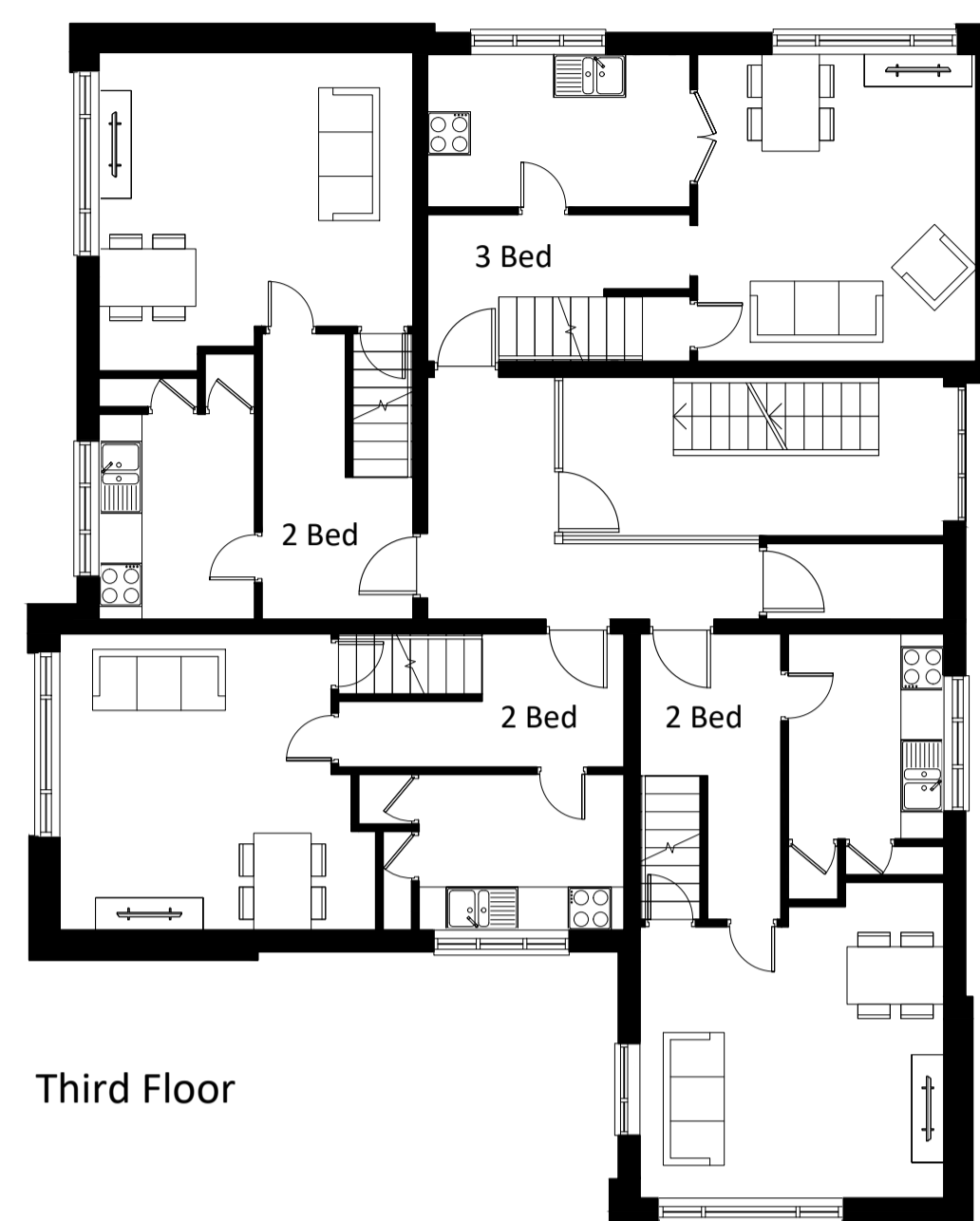

Third Floor

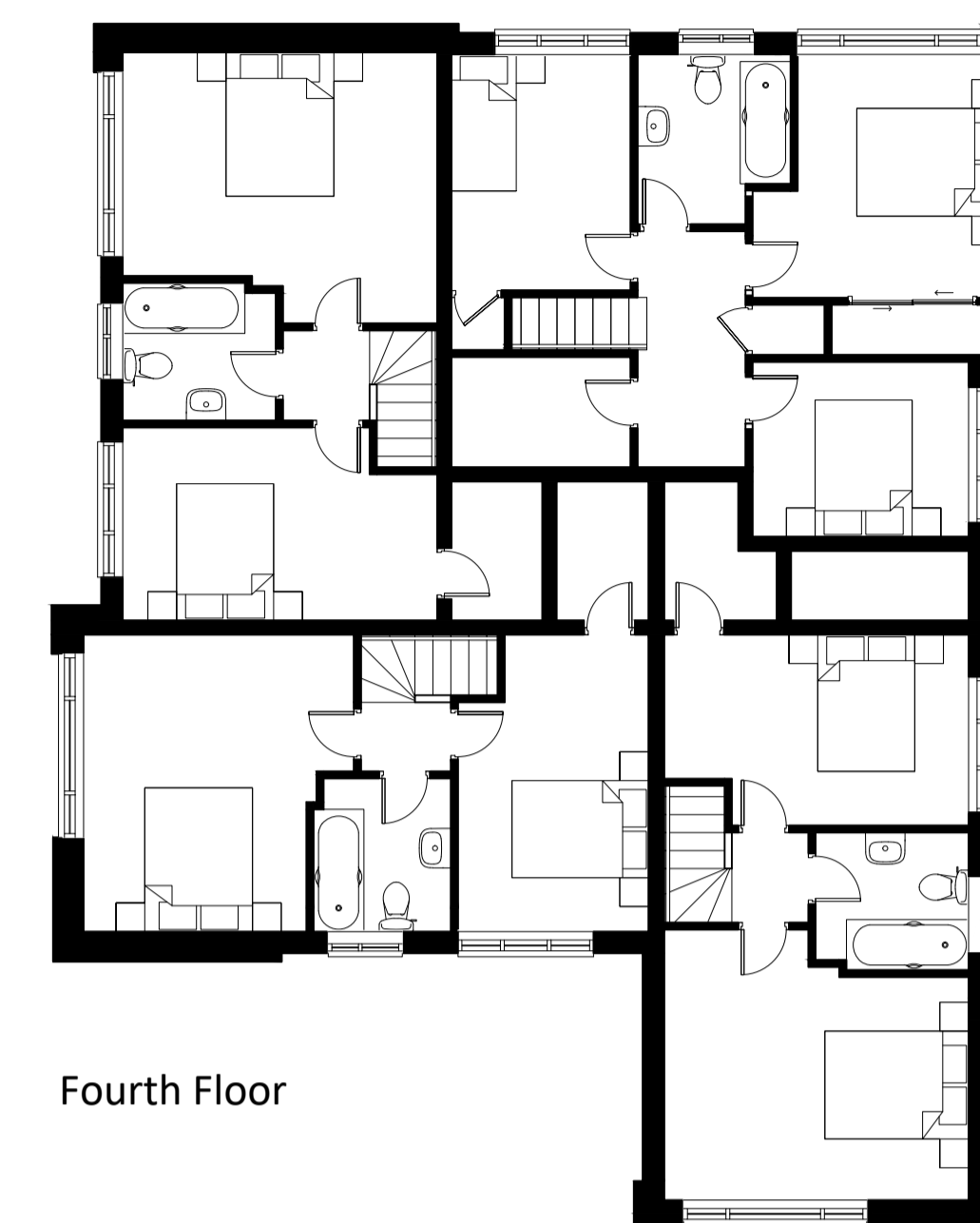

Fourth Floor

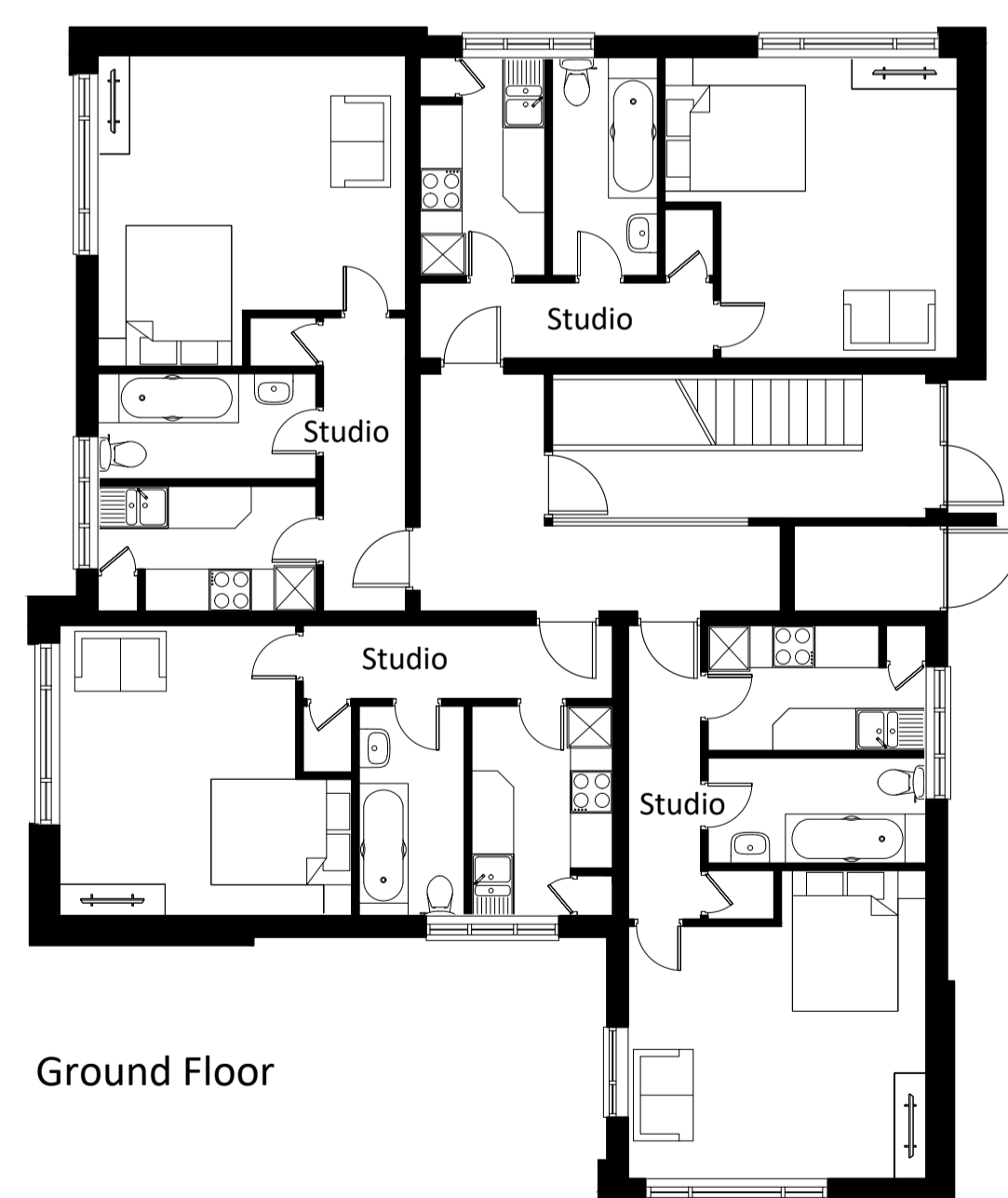

Ground Floor

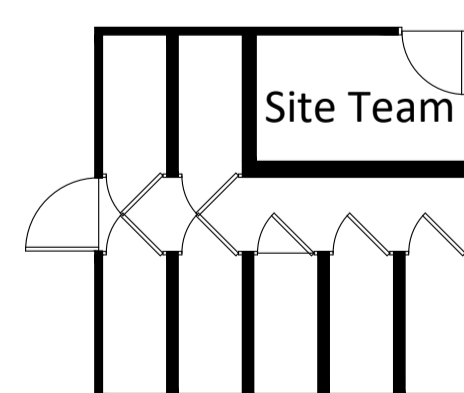

Ground Floor Sheds

Note:
Secrett House sheds shown, other buildings contain either 10 or 12 individual sheds.

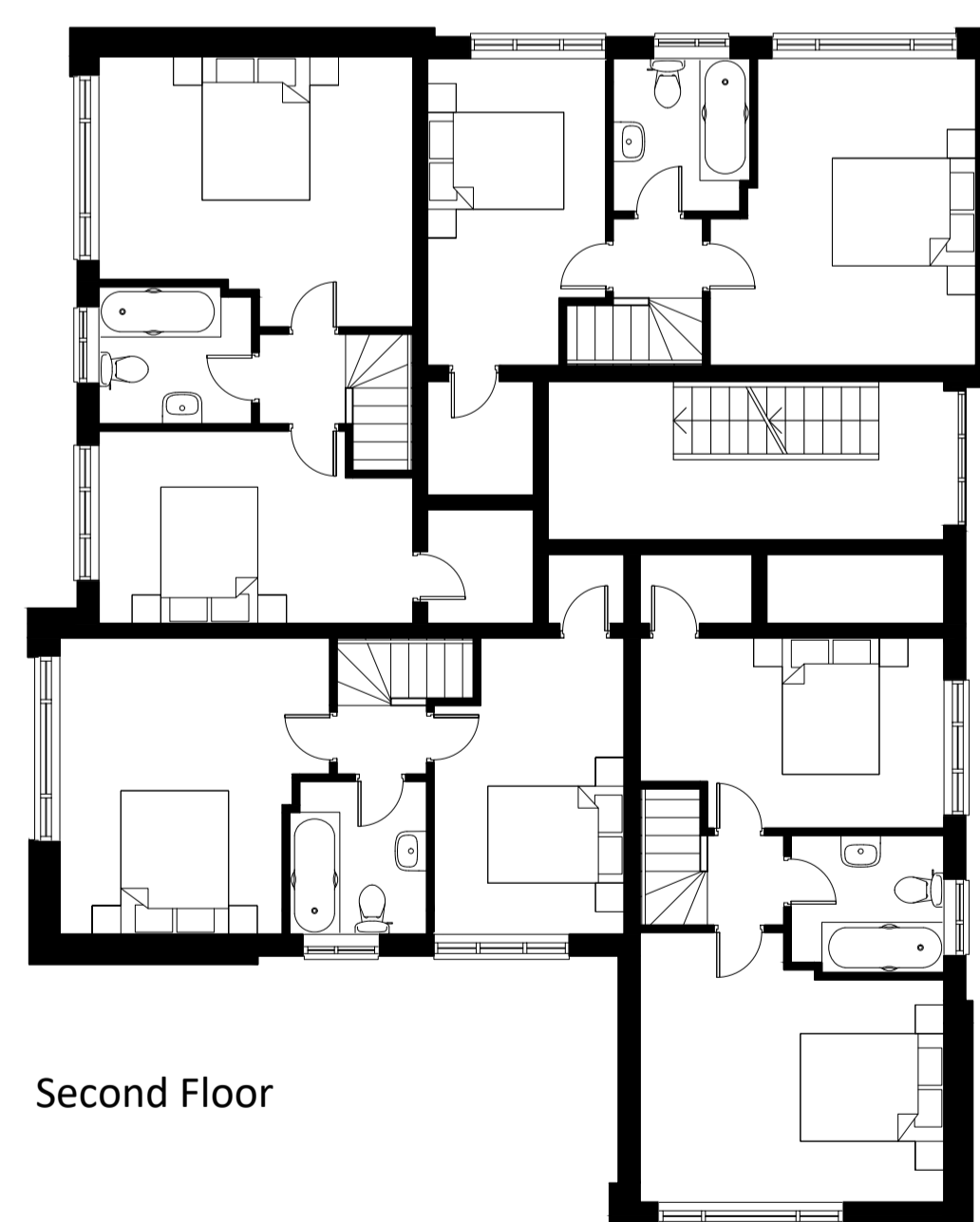

Second Floor

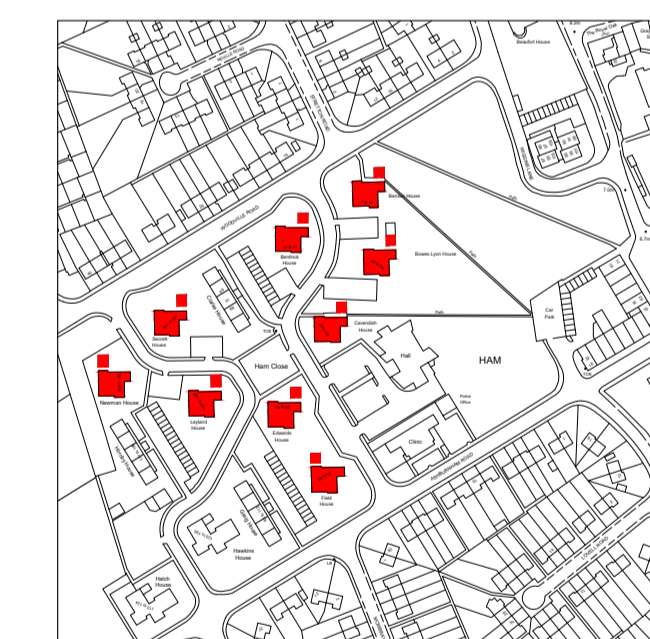

Notes:
Do not scale. All dimensions are in millimetres unless otherwise stated. This drawing should be read in conjunction with all relevant project information and contract documentation. All dimensions to be checked prior to fabrication and or commencement of works. All works to comply with all relevant legal standards, building regulations and warranty provider requirements. Report any discrepancies, if in doubt ask.

Rev	Status	Date	Description	Dim	Chkd
001	A3	12.05.22	Planning Issue	JB	CJ

Client Name:		Hill Residential	
Project Name:		Ham Close Regeneration	
Drawing Name:		Existing Floor Plans - 5 Storey Blocks	
Drawing Number:	Rev:	Status:	
HCR-BPTW-SE-ZZ-DR-A-0040	C01	A3	
Project No:	RIBA Stage:	Drawn By:	Scale:
21-090	03	JB	1:100 @ A1

PLANNING ISSUE

40 Norman Road,
Greenwich, London
SE10 9GX

t. 020 8293 5175
bptw.co.uk