

No. 36

No. 34

No. 32

No. 30

No. 28

Existing

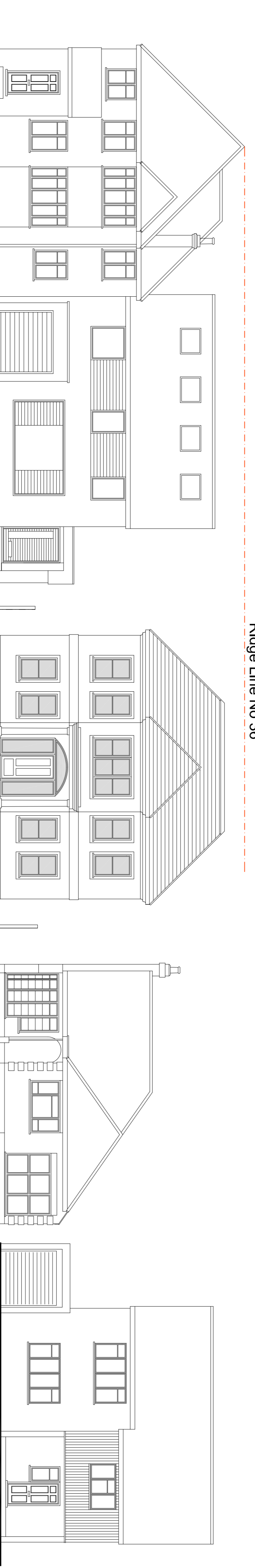

No 36

No 34

No 32

No 30

No 28

Ridge Line No 36

Proposed

Revisions		



32 SANDY LANE, RICHMOND, SURREY TW10 7EJ  
EXISTING & PROPOSED  
STREETSCAPE ELEVATIONS

16-266 G-E-02 1:100

Knight Associates  
Surveying - Architecture - Engineering

14, South 27, Brompton Chase, North Common, Richmond, Surrey TW10 7DF