

PROPOSED CTIL 3No. TRIPOD & 9No. CONCRETE PLINTHS TO BE INSTALLED

PROPOSED CTIL 3No. C2 L08-U09 COMBINERS TO BE INSTALLED AT ANTENNA LEVEL

PROPOSED CTIL (TEF) 3No. L08/L09 AHPMDA RRUs, 3No. U09 FHDB RRUs, 3No. L18/L21 AHEGB RRUs & 3No. T23 AZNC RRUs STACKED ON SUPPORT POLE VIA MOUNTING RAIL/BRACKET (1No. PER SECTOR)

PROPOSED CTIL (TEF) 3No. NR34 AZQL RRU ON SUPPORT POLE VIA MOUNTING RAIL/BRACKET (1No. PER SECTOR)

PROPOSED CTIL (TEF) 3No. MULTICORE FIBRES & 6No. DC CABLES TO BE INSTALLED ON PROPOSED CABLE MANAGEMENT

PROPOSED CTIL (TEF) 1No. GPS AT 13.4m MEAN TO BE INSTALLED ON PROPOSED TRIPOD

PROPOSED CTIL (TEF) 1No. ANTENNA AT 12.0m MEAN, TO BE INSTALLED ON PROPOSED TRIPOD STEELWORK

PROPOSED CTIL (TEF) 1No. ANTENNA AT 12.0m MEAN, TO BE INSTALLED ON PROPOSED TRIPOD STEELWORK

PROPOSED CTIL 1100 HIGH HAND RAILING WITH 2m RETURN INSTALLED AROUND LOWER PARAPET FOR EDGE PROTECT

VENTS

PROPOSED CTIL (TEF) 1No. ANTENNA AT 12.95m MEAN, TO BE INSTALLED ON PROPOSED TRIPOD STEELWORK

ROOF ACCESS LADDER

PROPOSED CTIL (TEF) RED AND WHITE DEMARCATION CHAIN ON NON-METALIC POST 750 HIGH (MIN) WITH DETACHABLE LINK FOR BT AND UNPROTECTED EDGE WARNING SIGN

CHIMNEY

VENT

VENTS

PROPOSED 300mm WIDE VERTICAL CABLE TRAY FIXED TO WALL

0.8m HIGH STEEL FENCE ON 0.3m HIGH CONCRETE FOOTING

PROPOSED CTIL (TEF) 1No. 4th GEN ELTEK PSU WITH 15U FREE SPACE, FED VIA ROTARY ISOLATOR TO BE INSTALLED ON PROPOSED CONCRETE BASE (BEHIND)

PROPOSED CTIL (TEF) 2No. NSN FLAT PACK FRAMES TO BE INSTALLED ON PROPOSED CONCRETE BASE (BEHIND)

ACCESS GATES

PROPOSED CTIL 1No. 3-PHASE METER CABINET TO BE INSTALLED IN FENCE LINE ON PROPOSED CONCRETE BASE

13.4m

12.95m

12.0m

10.0m

7.0m

G.L 0.0m

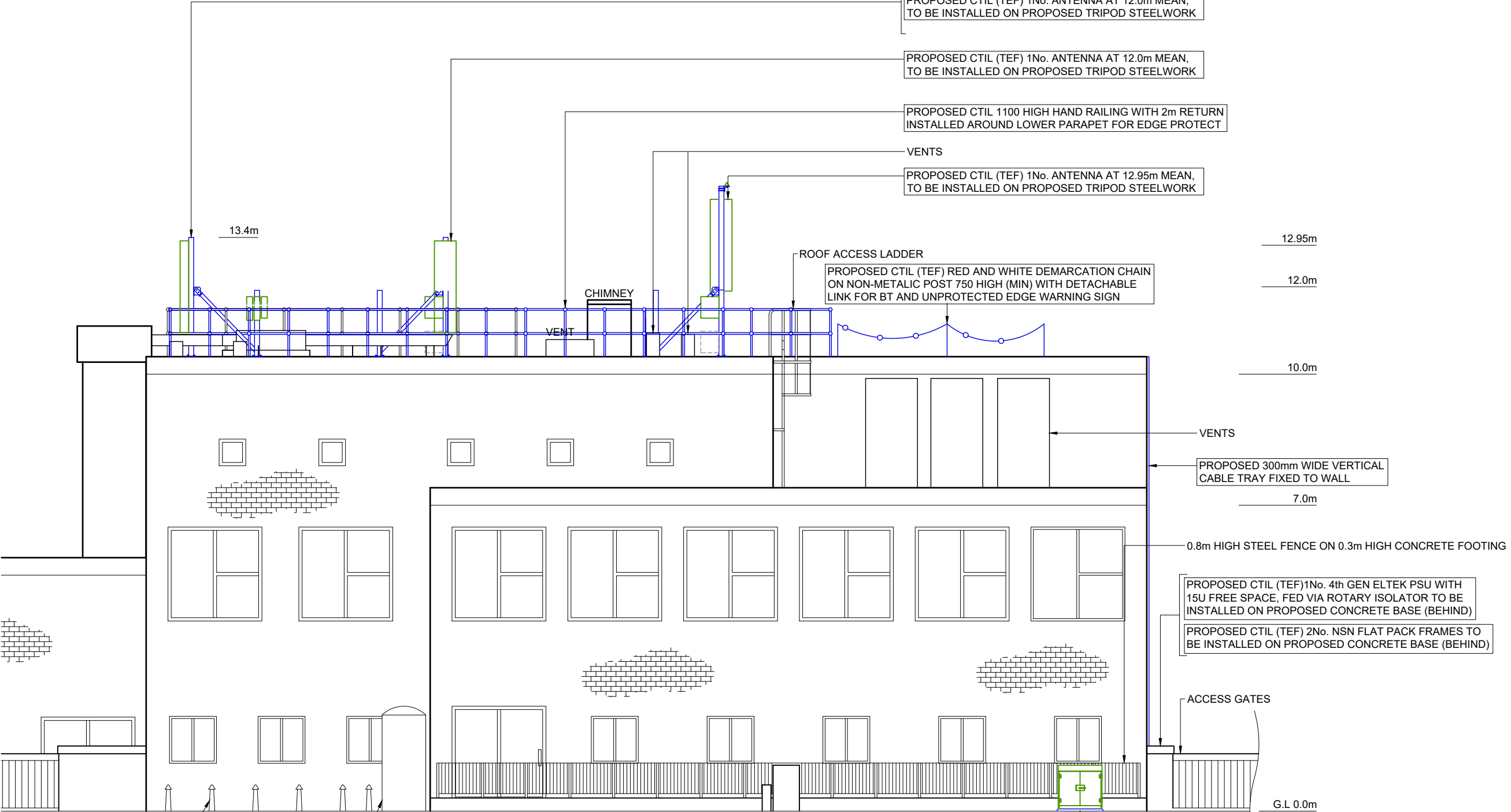

NORTH ELEVATION

BOLLARD TYP

CASH MACHINE

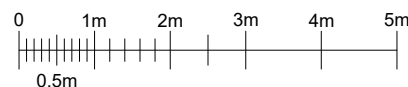

FEINT DETAILS INDICATE LOCATIONS RESERVED FOR OTHER PROPOSALS WHICH MAY BE THE SUBJECT OF SEPARATE APPLICATIONS

©2020 Cellnex  
All rights reserved. No part of this publication may be reproduced, stored in a retrieval system or transmitted in any form or by any means (Electronic, Mechanical, Photocopying, Recording or otherwise), without the prior written consent of the Company.

NOTES

**THIS DESIGN IS ICNIRP COMPLIANT BASED ON T&T PROX5 REPORT**

PROJECT No. 212219

CSID 20053121

VFID N/A

CSR 71891

CELL No. 7189102

BT SKYLINE No.

**TW0023**

|         |                            |          |         |
|---------|----------------------------|----------|---------|
| PROJ No |                            |          |         |
| PROJ No |                            |          |         |
| PROJ No |                            |          |         |
| PROJ No |                            |          |         |
| 13      | PROJ No 212219<br>PLANNING | 12/05/23 | CS AV   |
| ISS     | REVISION                   | DATE     | DRN APP |

**cellnex**  
driving telecom connectivity

CELLNEX UK  
R+, 4TH FLOOR, 2 BLA GRAVE STREET, READING, RG1 1AZ  
Tel. 020 4526 8553

SITE No 168657  
TEDDINGTON TE  
HIGH STREET  
TEDDINGTON  
GREATER LONDON E2  
TW11 8JD

NGR TQ 16260 71110

OS GRID 516260 171110

TITLE  
ELEVATION  
PROPOSED  
CTIL (TEF)

SCALE 1:100

DRAWN CS 12/05/22

APPROVED AV 12/05/22

DRG No. Sheet 1 of 1 Rev

168657-22-150-MD013 13