

Note: Walls and doors in red designate fire protection measures. Walls and glazing within walls and doors must be of fire resisting construction. Fire doors must be fire resisting, have serviceable self closing devices and intumescent strips and smoke seals fitted and kept closed or held open by a device that will automatically release the door in the event of fire. Doors to rooms and circulation routes should be marked "Fire door keep shut" on both sides and doors to cupboards, risers, etc. should be marked "Fire door keep locked" on the outer side of the door.

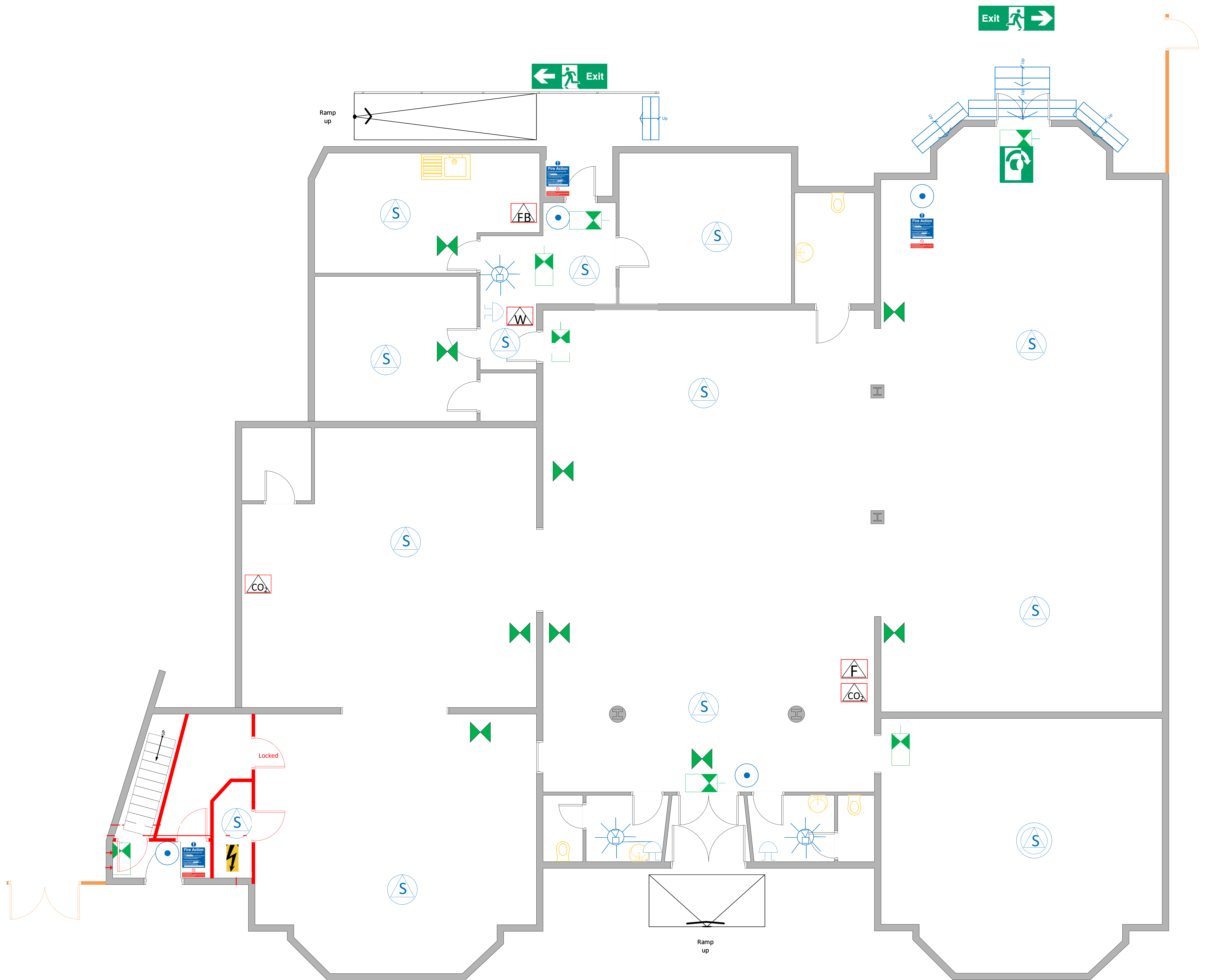

Note: Walls and doors in red designate fire protection measures. Walls and glazing within walls and doors must be of fire resisting construction. Fire doors must be fire resisting, have serviceable self closing devices and intumescent strips and smoke seals fitted and kept closed or held open by a device that will automatically release the door in the event of fire. Doors to rooms and circulation routes should be marked "Fire door keep shut" on both sides and doors to cupboards, risers, etc. should be marked "Fire door keep locked" on the outer side of the door.

Drawing v 1.2 26/09/2019