



NOTES

All dimensions are to be checked on site by the contractor before any work is commenced. In the case of apparent discrepancy refer immediately to surveyors.

The accuracy and completeness of this survey is dependent on the original survey brief including the scale intended. The type and extent of information and the survey accuracy will have been matched to the client's original requirements. Twickenham Surveys accepts no responsibility or liability to later users without prior consent.

The detail of this survey was established for a brief requiring a 1:100 plot. It is therefore suitable for plotting or planning/designing at scales of 1:100 or smaller.

The survey grid is not related to Ordnance Survey National Grid.

Level positions are indicated by a cross.

Levels relate to TBM 10.00m STN1 nailhead, as shown on drawing 1272LS.

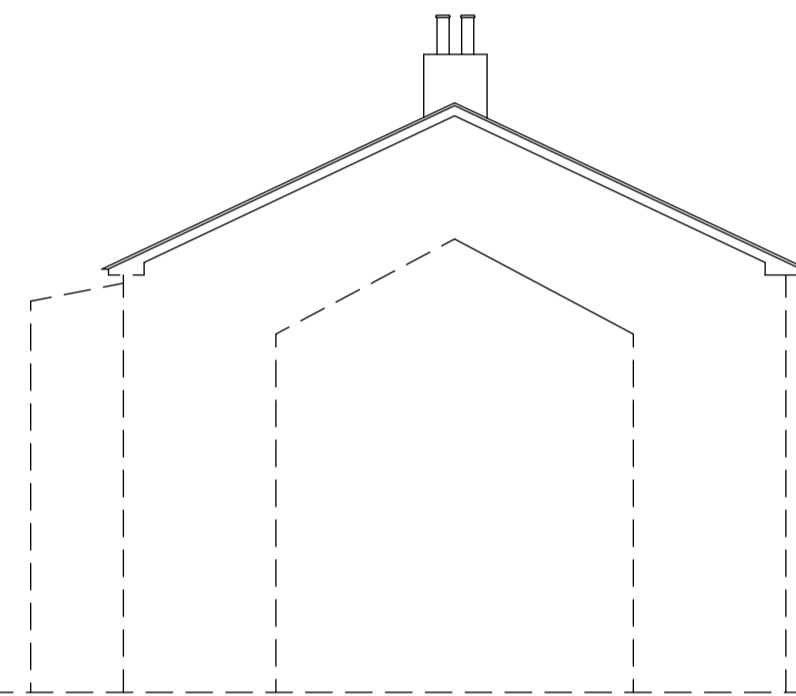
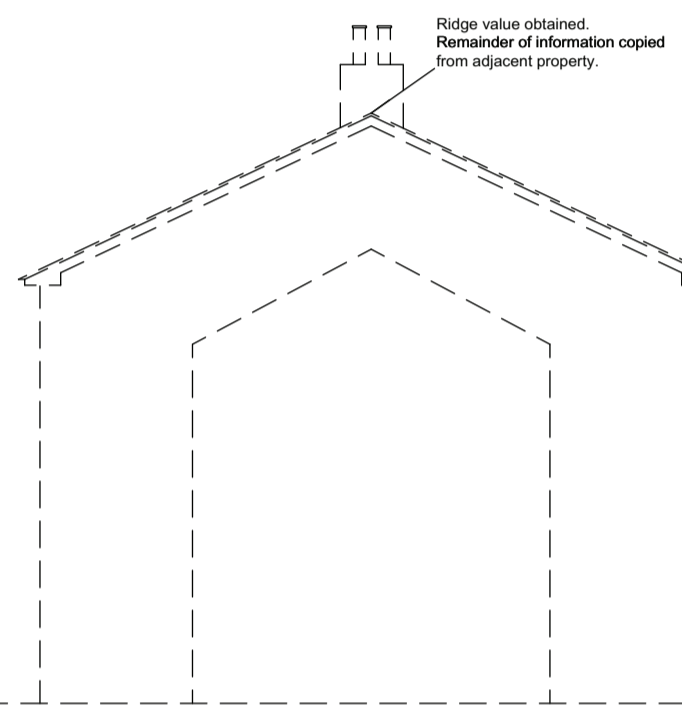

Limited access to observe

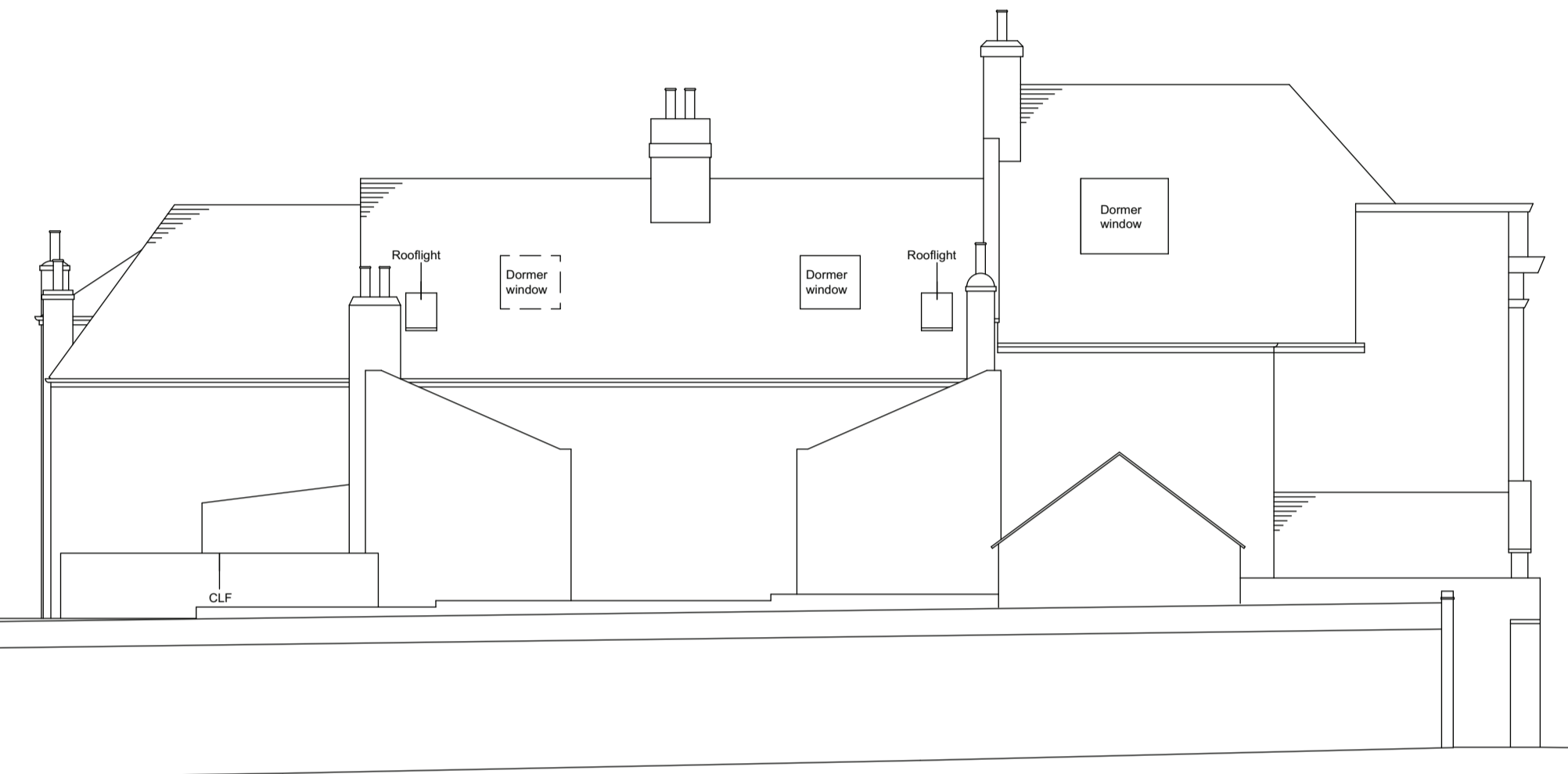
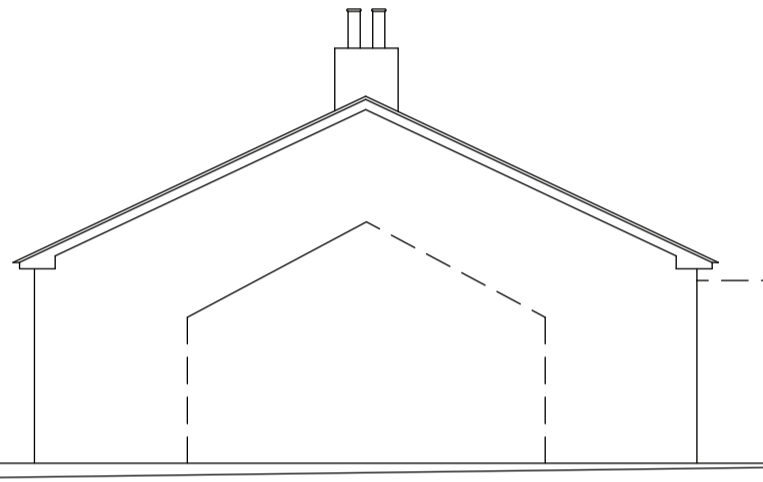
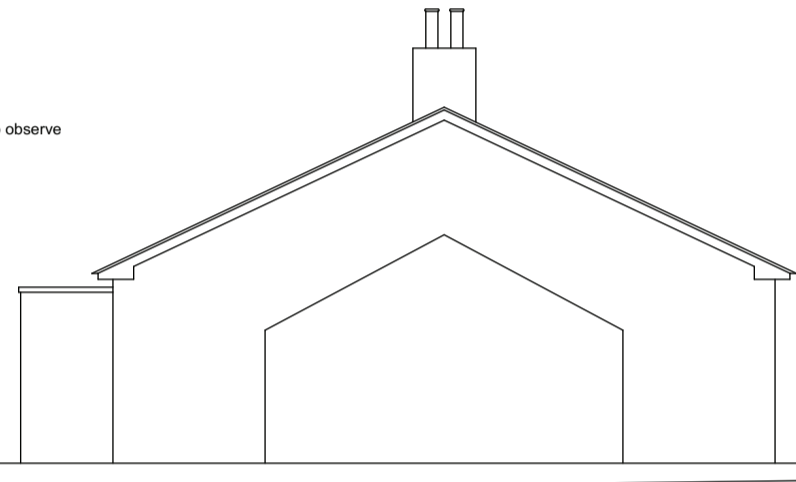

SECTION A-A

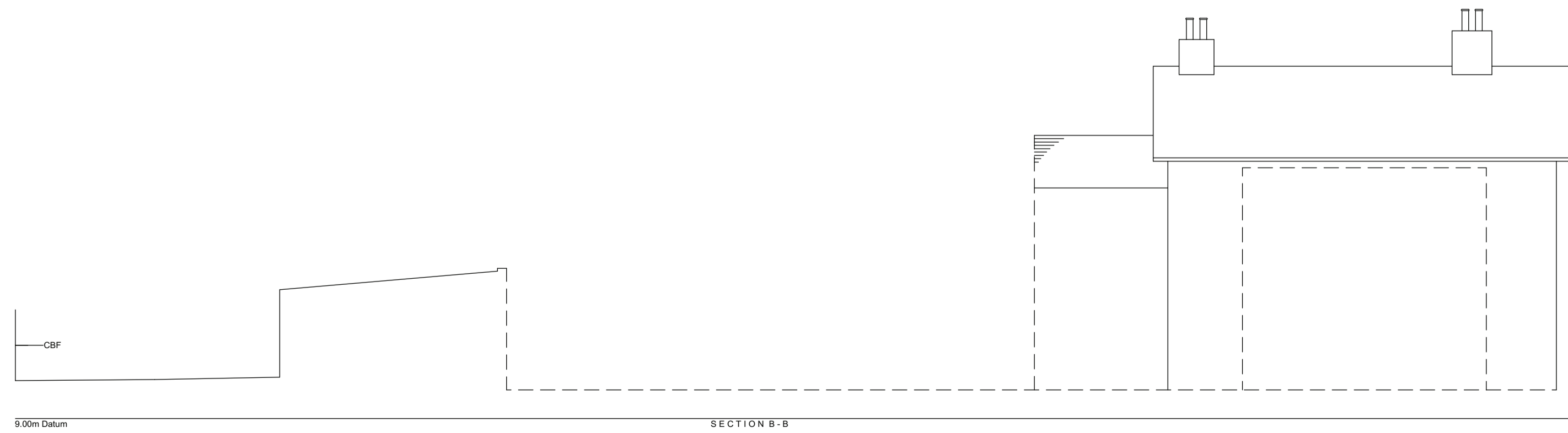

SECTION B-B

Drawing No. : 1272E
 Scale : refer scale bar
 Date : May 2012
 Drawn by : JWHD
 Checked by : WH

TWICKENHAM SURVEYS
 LAND AND BUILDING SURVEYORS
 CENTRAL HOUSE
 124 HIGH STREET
 HAMPTON HILL
 MIDDLESEX TW12 1NS
 T-020 8614 4480 F-020 8977 6579
 mail@twickenhamsurveys.co.uk
 www.twickenhamsurveys.co.uk