

01  
0301

First Floor Plan

WINCHES

BB  
0301

BB  
0301

T1

T2

T3

2  
4

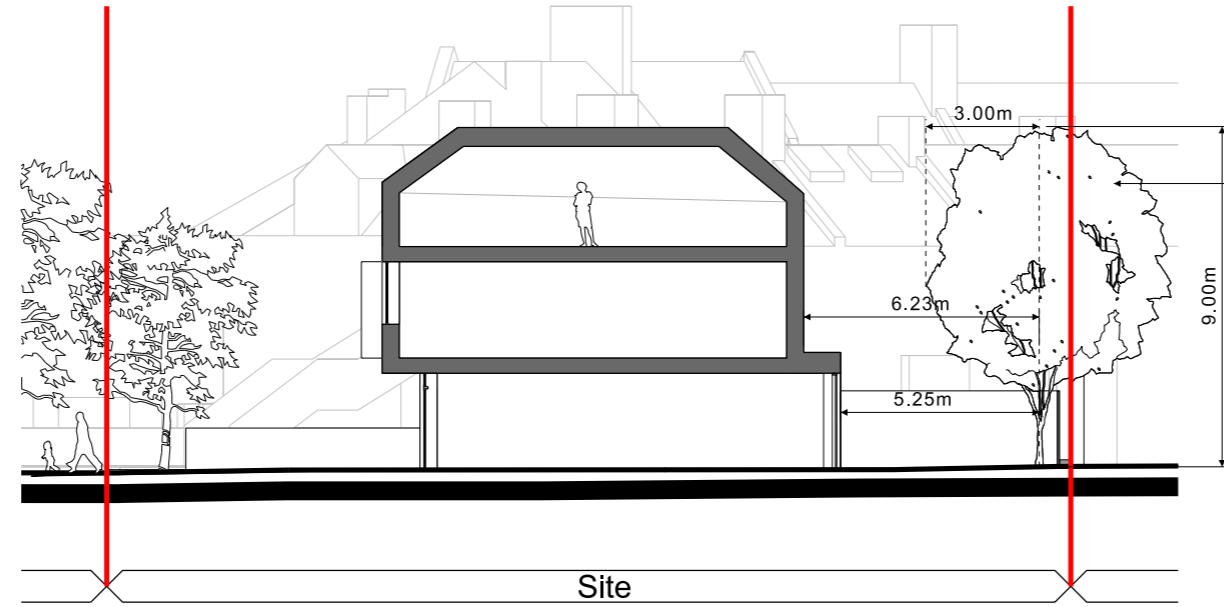

The trees T1, T2 & T3 will be pollarded every 3 years down to a 0.5m crown spread and a 6m height, to allow good daylight into the rear gardens. The trees will grow to a 3m radius and 9m tall height over the course of the 3 year cycle, before being pollarded again. The adjacent tree shows the maximum indicative height and spread of the trees after 3 years.

BB  
0301

Section BB

Site

0 1m 5m

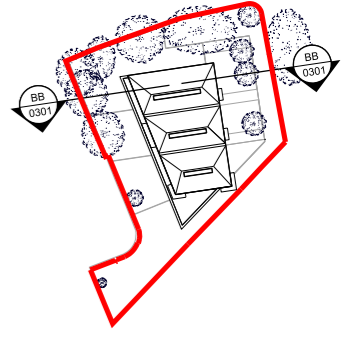
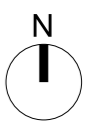

| P03      | 2022-06-29 | Pollarded Tree Annotation Added |
|----------|------------|---------------------------------|
| P02      | 2022-06-20 | Northern House Plan Adjusted    |
| P01      | 2022-04-11 | Planning Submission             |
| Revision | Date       | Description                     |

© copyright Wilmshurst Pelleriti, all rights reserved 2022

Do not scale-off this drawing. Wilmshurst Pelleriti take no responsibility for any dimensions obtained by measuring or scaling from this drawing and no reliance may be placed on such dimensions, if no dimension is given. It is the responsibility of the recipient to ascertain the dimension specifically from the Architect or by site measurement.

The sizing of all structural and service elements must always be checked against the relevant engineers drawings. No reliance should be placed upon sizing information shown on this drawing.

**Project**  
St Margarets Business Centre  
Richmond, London

**Drawing Title**  
Proposed Section BB

|  |                               |
|--|-------------------------------|
| <b>Drawing Number</b><br>WP-0780-A-0301-S-BB | <b>Revision</b><br>2022-06-29 |
| <b>Scale @ A3</b><br>1:200                   | <b>Revision Date</b><br>P3    |

**Drawing Purpose**  
PLANNING

**WIMSHURST PELLERITI**

The Mews,  
6 Putney Common, SW15 1HL

0208 780 2206  
Info@wp.uk.com  
wilmshurst-pelleriti.com