

Area Schedule (GIA)	
Area	Level
963 SF	0 FFL
963 SF	

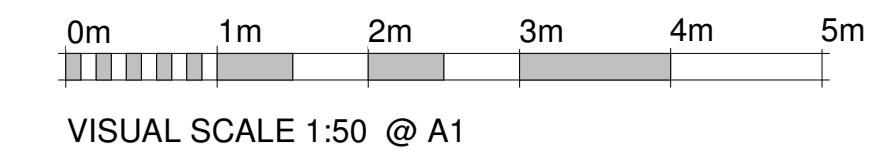

general notes:
do not scale from the drawing, all dimensions shall be checked on site prior to commencing works.
all works shall conform to the current edition of the building regulations and other relevant statutory requirements.
all materials and workmanship shall conform with the relevant british standard specifications and codes of practice.
this drawing is the copyright of gdm architects and shall not be copied or reproduced without permission.
this drawing shall be read in conjunction with gdm architect's health and safety risk assessments and all works shall be carried out in a safe manner, by competent persons.
drawing produced by gdm architects ltd trading as gdm architects. Subject to site survey and I.A. approvals.
© gdm architects ltd trading as gdm architects

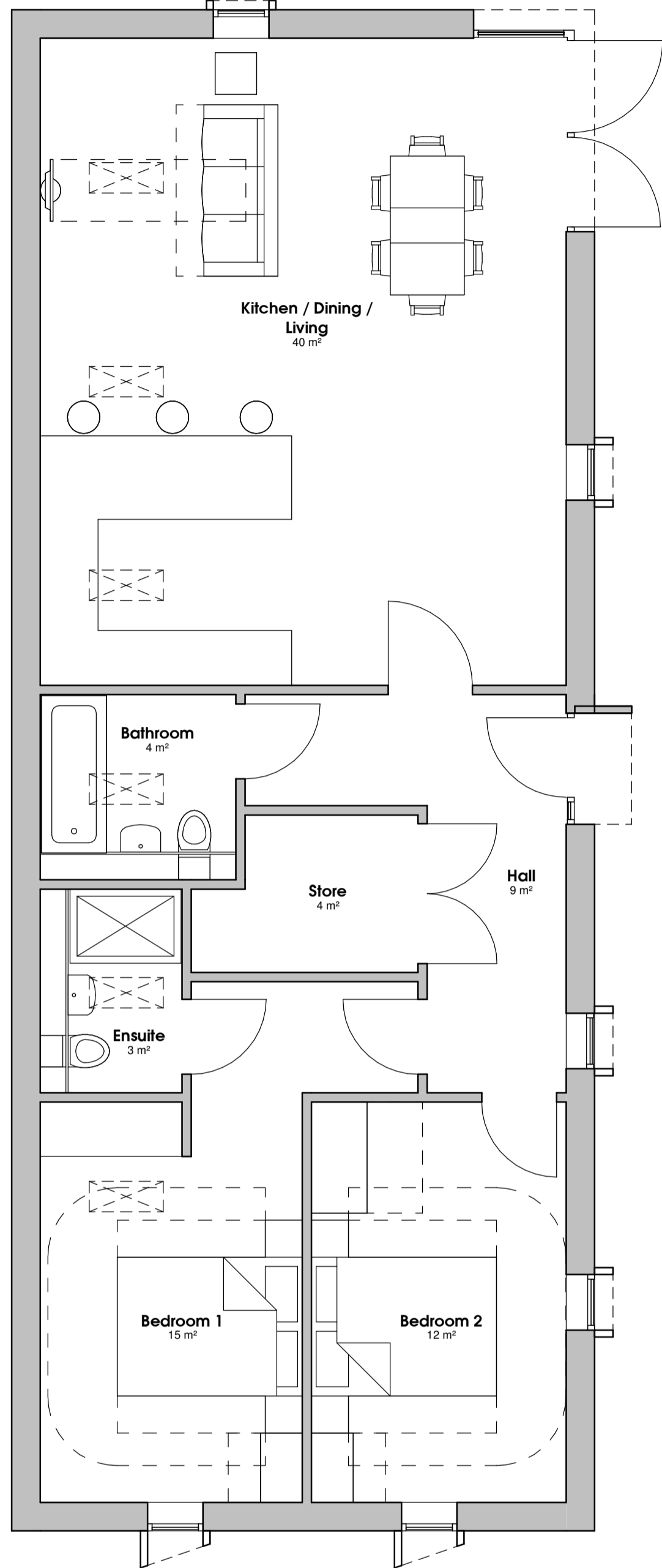
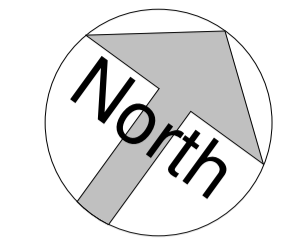

Ground Floor Plan
1 : 50

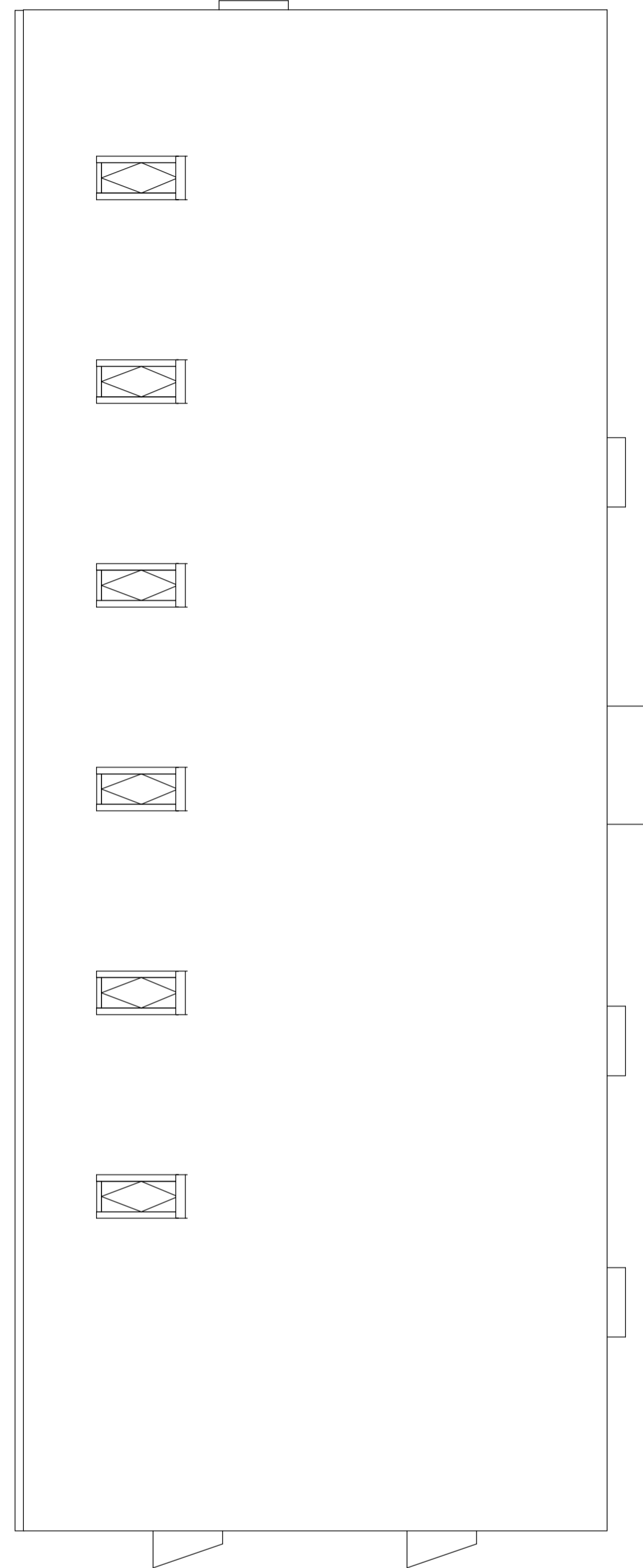

Roof Plan
1 : 50

Rev	Description	Drawn	Date
E	Additional Rooflights	ral	18.07.22
D	Layout & elevation amendments	ral	12.07.22
C	Mews Option	ral	23.05.22
B	2-Storey Option	ral	19.05.22
A	Redesigned to reduce depth of unit.		18.05.22

gdmarchitects

the master's house, college road, maidstone, kent, ME15 6YF
t: 01622 760470 e: info@gdmarchitects.co.uk w: gdmarchitects.co.uk
client: Park Property Group
project: 24 Hampton Road

drawing: Proposed Type 2 Plans
date: may 2022 drawn by: gl
scale: 1 : 50 @A1 checked: ge

PLANNING

project number	drawing number	revision
4257	P102	E