

THIS DRAWING MAY BE USED ONLY FOR THE PURPOSE INTENDED

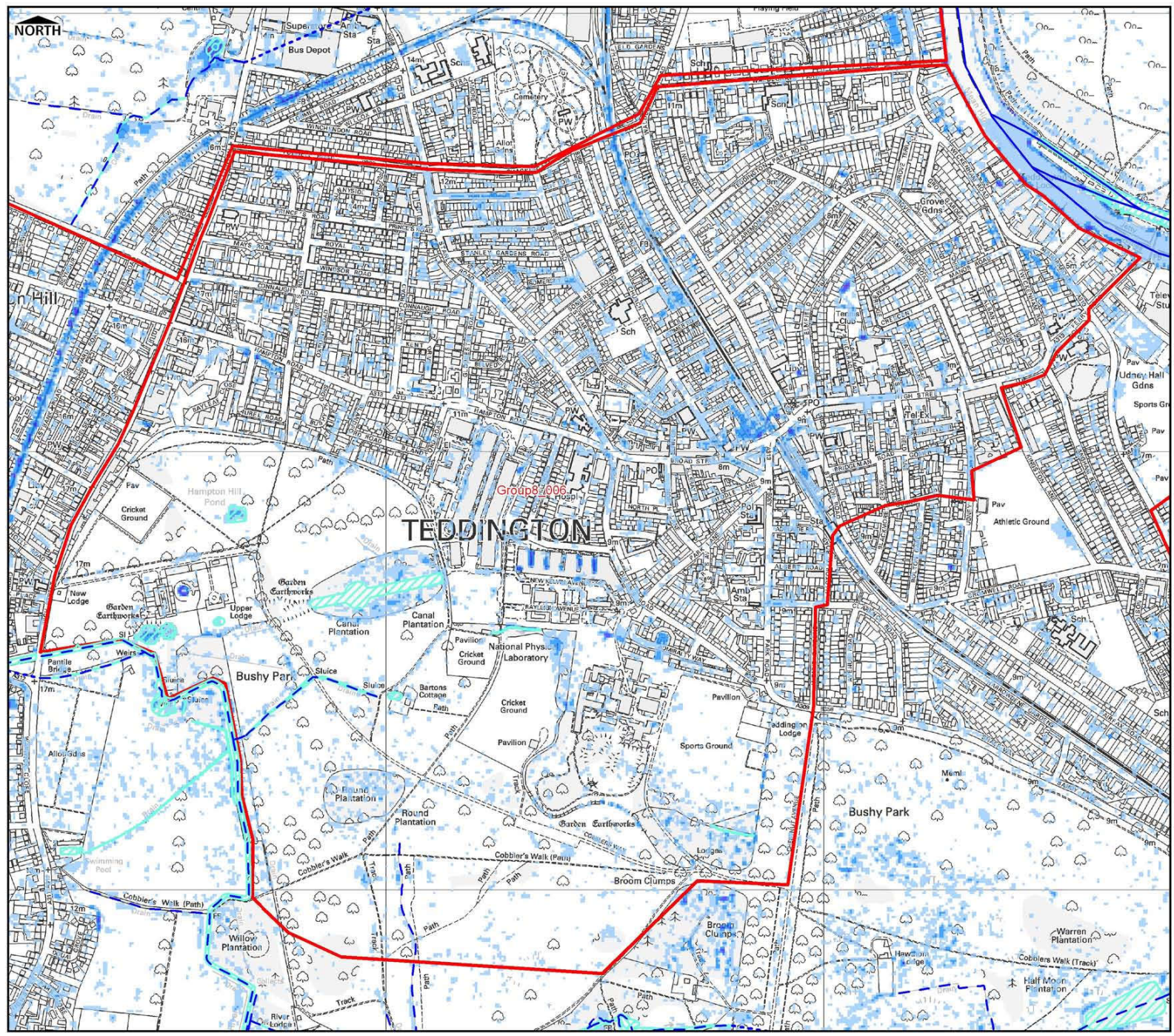

Legend

- Borough Administrative Boundary
- Critical Drainage Area
- Permanent Water Body
- Main River
- Ordinary Watercourse
- Culverted Watercourse

Flood Depth

- <0.1m
- 0.1m to 0.25m
- 0.25m to 0.5m
- 0.5m to 1.0m
- 1.0m to 1.5m
- >1.5m

Notes

- This map only shows the predicted likelihood of surface water flooding (this includes flooding from sewers, drains, small watercourses and ditches that occurs in heavy rainfall) for defined areas, and due to the coarse nature of the source data used, are not detailed enough to account for precise addresses.
- Users of this map should refer to section 3.2 of the Surface Water Management Plan for a complete description of limitations and accuracy of the flood/hazard extents shown.
- This map provides a strategic overview of surface water flood risk and may be subject to further analysis in the future.

London Borough of Richmond upon Thames



Surface Water Management Plan

© Crown Copyright. All rights reserved. GLA (LA100032379) 2011
 Covers all data that has been supplied and distributed under license for the Drain London project.
 Digital geological data reproduced from British Geological Survey (c) NERC Licence No 2011/053A

Scale at A3 1:9,000	Date 20/07/11	Drawn by A.HARRIS	Approved by J.ROBINSON
------------------------	------------------	----------------------	---------------------------

Group8_006 (Teddington)
Surface Water Depth (m)
1 in 100 Chance of rainfall event occurring in any given year (1% AEP)

Consultants
CAPITA SYMONDS   URS / Scott Wilson
 6 - 8 Greencoat Place
 London SW1P 1PL

Flood Risk Management

Drain London Programme Board Members





GREATERLONDONAUTHORITY

FIGURE 3.8.6a

Filepath: N:\Current Projects\134786 DRAIN LONDON Tier 2\02 Group 8 (0134786)\05 GIS

0 125 250m

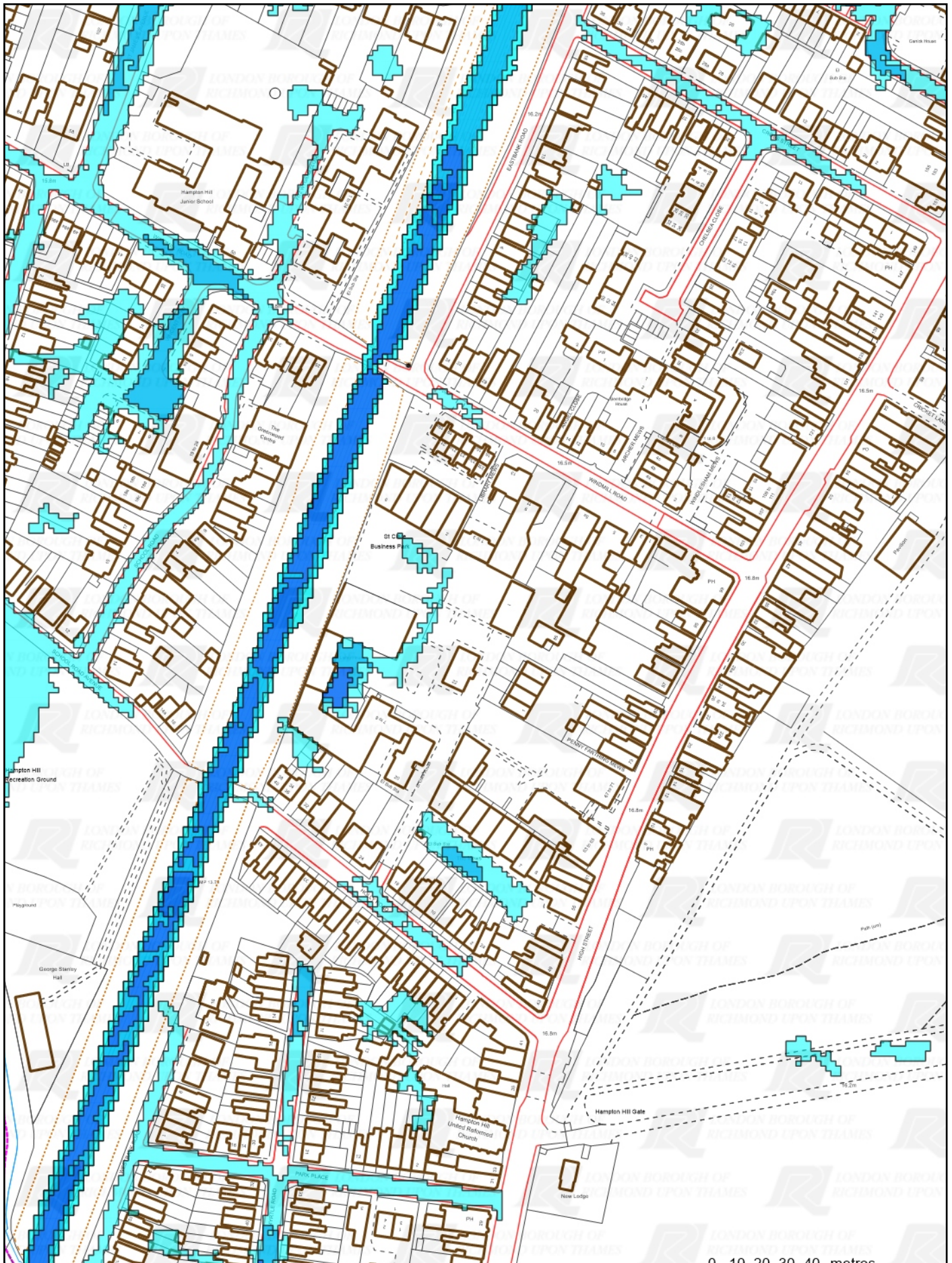

© Crown copyright. Richmond Licence Number: 100019441 (2020)

© Crown copyright. All rights reserved. Wandsworth Licence Number: 100019270 (2022); Richmond Licence Number: 100019441 (2022)



© Crown copyright. All rights reserved. Richmond Borough Council Licence No. LA 100019441 (2021)

16 June 2022

1:2048

Printed from Richmond Web Page

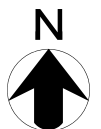

THIS DRAWING IS TO BE USED ONLY FOR THE PURPOSE OF ISSUE THAT IT WAS ISSUED FOR AND IS SUBJECT TO AMENDMENT

Legend

- Administrative Boundary
 - Critical Drainage Areas
- Predicted likelihood of surface water flooding
- High
 - Low
 - Medium
 - Very Low

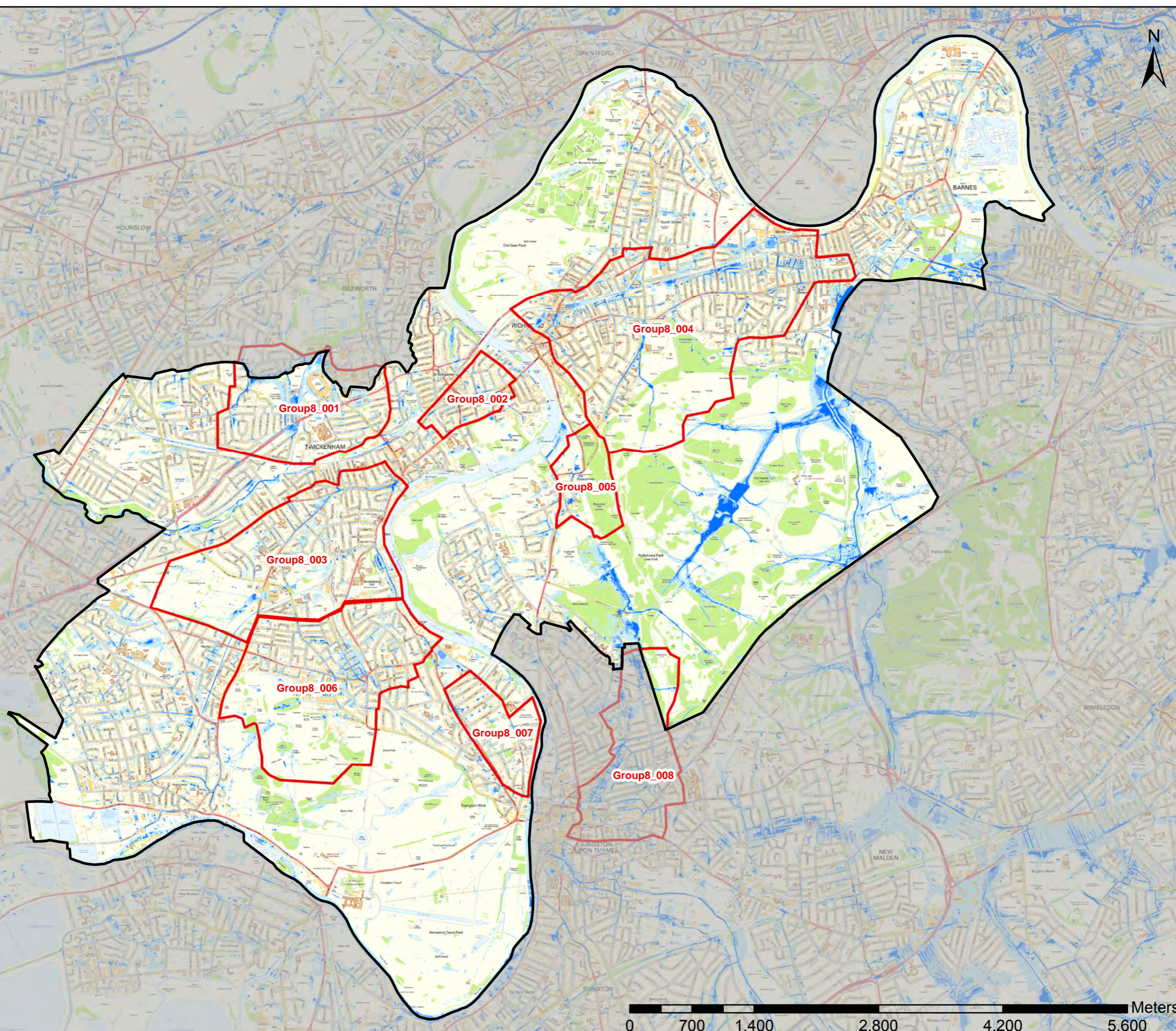

Copyright
Contains Ordnance Survey data © Crown copyright and database right 2015

DRAWN BY	CHECKED BY	PASSED BY	DATE
GA	LM	LM	August 2015

SCALE @ A3 1:42,000	ISSUING OFFICE Gresham Street
------------------------	----------------------------------

Purpose of Issue
FINAL

Client

Project Title
LONDON BOROUGH OF RICHMOND LOCAL FLOOD RISK MANAGEMENT STRATEGY

Drawing Title
CRITICAL DRAINAGE AREAS

THIS DOCUMENT HAS BEEN PREPARED PURSUANT TO AND SUBJECT TO THE TERMS OF CAPITA'S APPOINTMENT BY ITS CLIENTS. CAPITA ACCEPTS NO LIABILITY FOR ANY USE OF THIS DOCUMENT OTHER THAN BY ITS ORIGINAL CLIENT OR FOLLOWING CAPITA'S EXPRESS AGREEMENT TO SUCH USE, AND ONLY FOR THE PURPOSES FOR WHICH IT WAS PREPARED AND PROVIDED.

Consultant
Capita
Level 4,
65 Gresham Street
London
EC2V 7NQ

DRAWING NUMBER FIGURE 8	REV A
-----------------------------------	-----------------



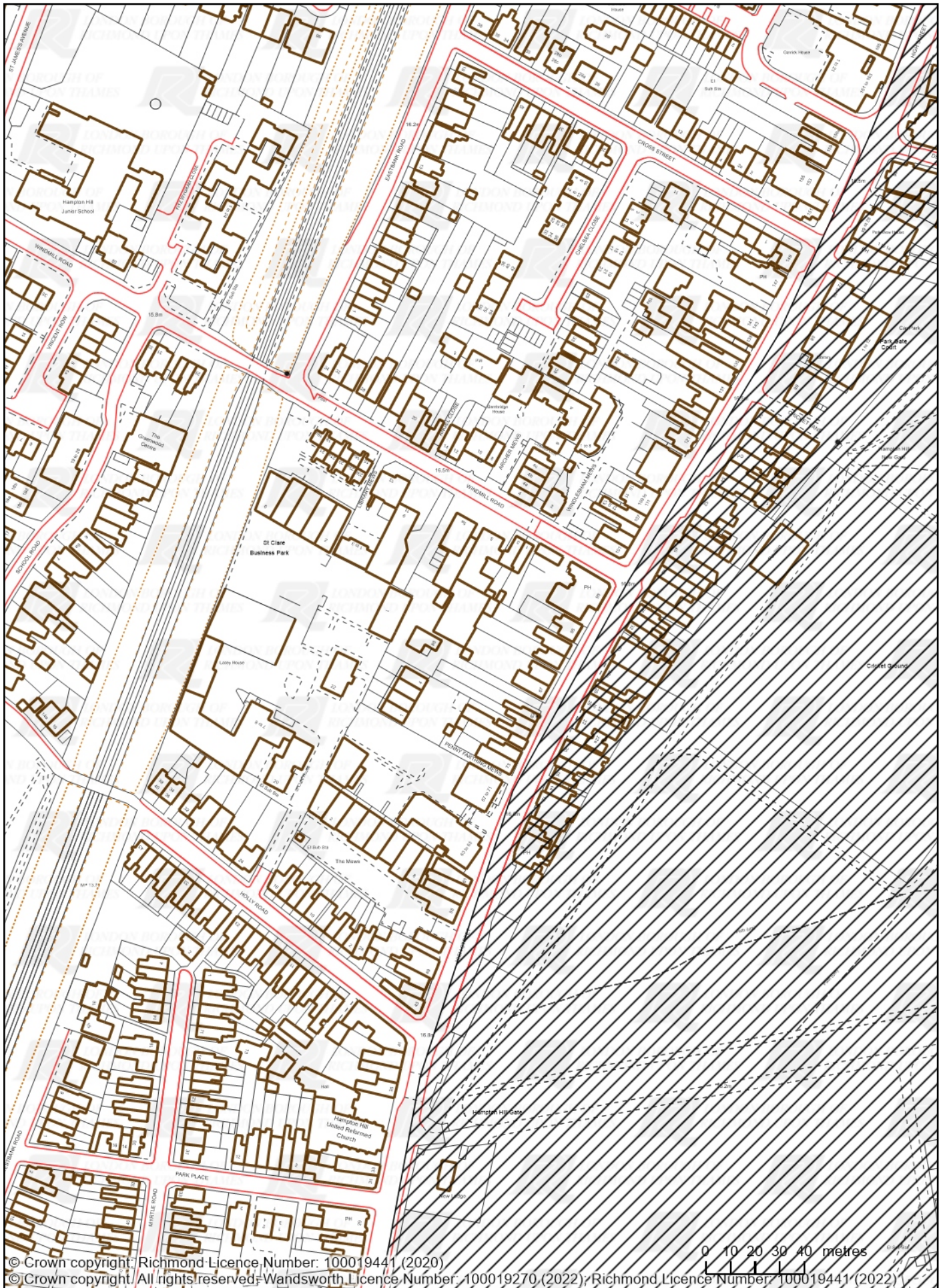

© Crown copyright, Richmond Licence Number: 100019441 (2020)
 © Crown copyright, All rights reserved, Wandsworth Licence Number: 100019270 (2022), Richmond Licence Number: 100019441 (2022)



© Crown copyright. All rights reserved. Richmond Borough Council Licence No. LA 100019441 (2021)

16 June 2022





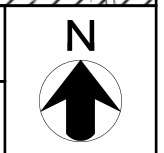



1:2048

Printed from Richmond Web Page

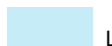

THIS DRAWING IS TO BE USED ONLY FOR THE PURPOSE OF ISSUE THAT IT WAS ISSUED FOR AND IS SUBJECT TO AMENDMENT

Legend

-  Administrative Boundary
- Predicted likelihood of surface water flooding
 -  High
 -  Low
 -  Medium
 -  Very Low
-  Main River
-  Ordinary Watercourse
-  Culverted Watercourse

Notes

1. This map shows the predicted likelihood of surface water flooding based on the Environment Agency's updated Flood Map for Surface Water (UFMFSW) data, which may be subject to further analysis in the future. Further information on the mapping is provided on the Environment Agency website (www.environment-agency.gov.uk).
2. The Risk of Flooding from Surface Water is split into the following categories:
 - High – each year, the chance of flooding is greater than 1 in 30 (3.3%).
 - Medium – each year, the chance of flooding is between 1 in 100 (1%) and 1 in 30 (3.3%).
 - Low – each year, that chance of flooding is between 1 in 1000 (0.1%) and 1 in 100 (1%).
 - Very Low – each year, the chance of flooding is less than 1 in 1000 (0.1%).
3. The potential impact of surface water flooding can vary according to the depth of the water and its velocity (speed direction that it is flowing in).
4. Surface water flooding happens when rainwater does not drain away through the normal drainage systems or soak into the ground, but lies on or flows over the ground instead. This type of flooding can be difficult to predict as it is hard to forecast exactly where or how much rain will fall in any storm.

Intended Use

This map is intended to provide a strategic overview of surface water flood risk. It is not suitable for assessing flood risk for individual properties.

Copyright

Contains Ordnance Survey data © Crown copyright and database right 2015

DRAWN BY	CHECKED BY	PASSED BY	DATE
GA	LM	LM	August 2015

SCALE @ A3	ISSUING OFFICE
1:42,000	Gresham Street

Purpose of Issue
FINAL



Project Title
LONDON BOROUGH OF RICHMOND
LOCAL FLOOD RISK
MANAGEMENT STRATEGY

Drawing Title
POTENTIAL FUTURE IMPACTS:
SURFACE WATER

THIS DOCUMENT HAS BEEN PREPARED PURSUANT TO AND SUBJECT TO THE TERMS OF CAPITA'S APPOINTMENT BY ITS CLIENTS. CAPITA ACCEPTS NO LIABILITY FOR ANY USE OF THIS DOCUMENT OTHER THAN BY ITS ORIGINAL CLIENT OR FOLLOWING CAPITA'S EXPRESS AGREEMENT TO SUCH USE, AND ONLY FOR THE PURPOSES FOR WHICH IT WAS PREPARED AND PROVIDED.

Consultant
Capita
Level 4,
65 Gresham Street
London
EC2V 7NQ
CAPITA | AECOM

DRAWING NUMBER	REV
FIGURE 2	A

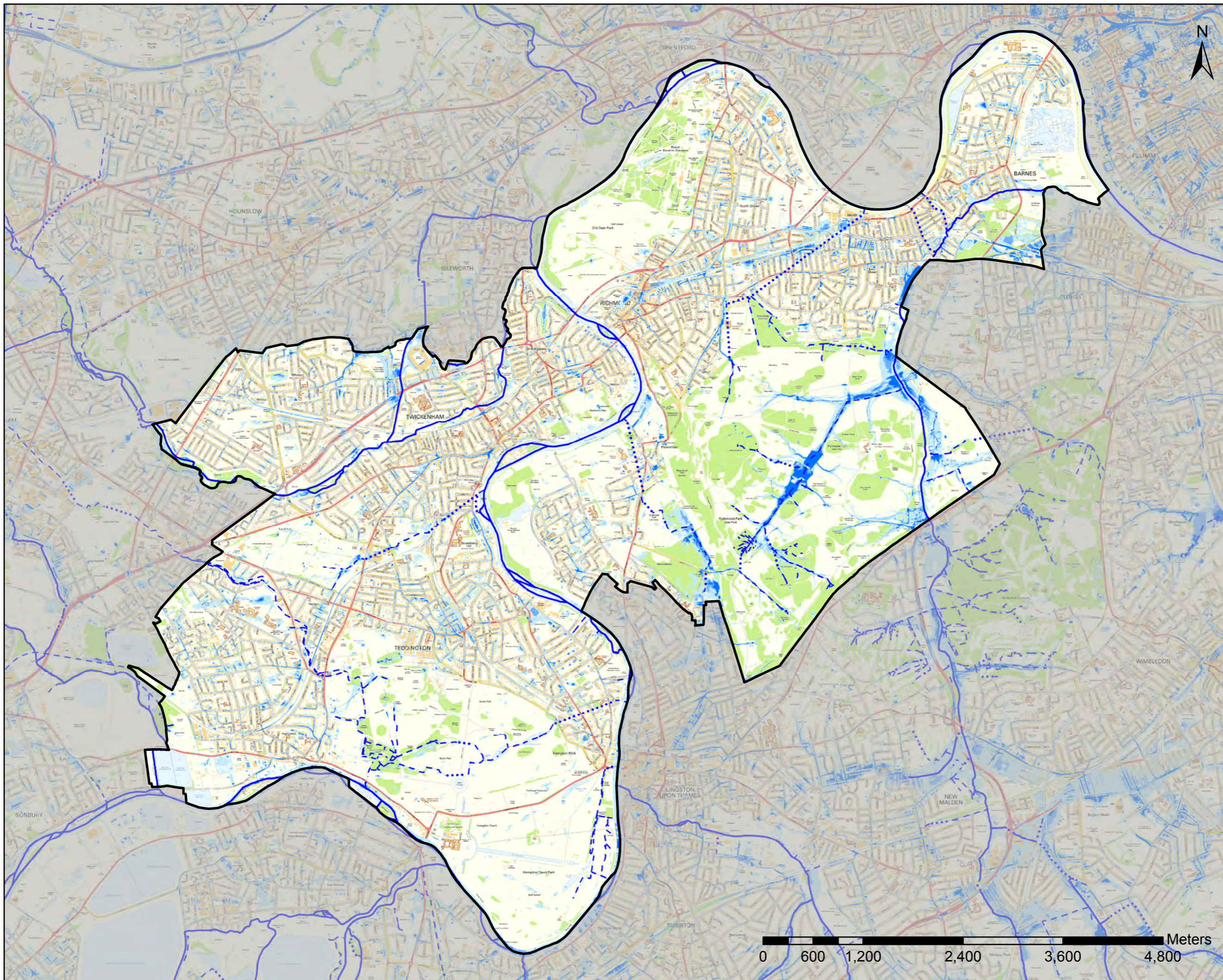

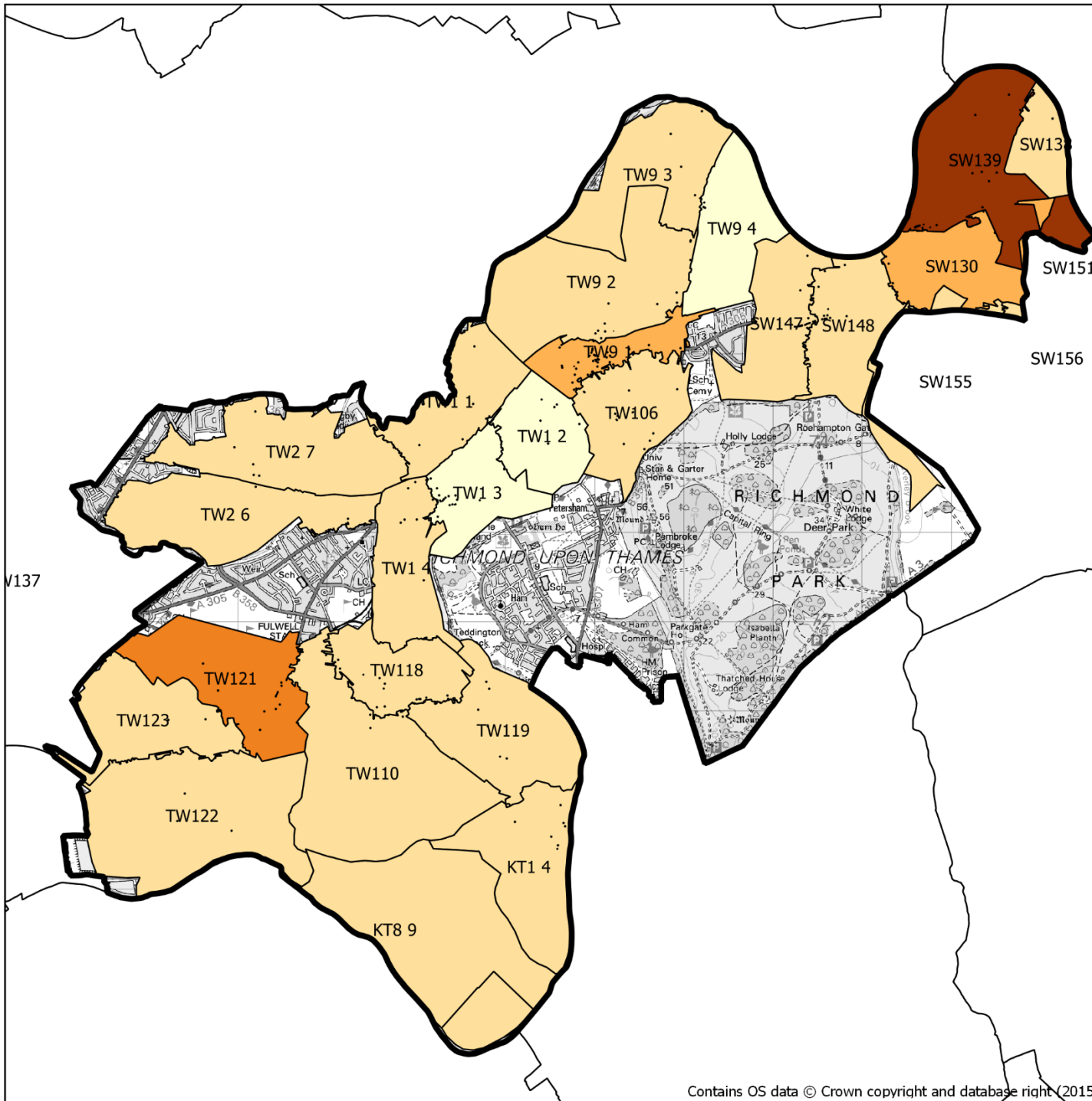

Legend

Borough Boundary

Number of Sewer Flooding Incidents based on DG5 data

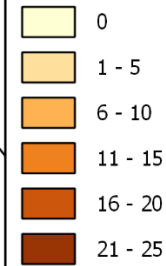

in association with



Metis Consultants Limited



Client



Project Title

London Borough of Richmond Upon Thames Strategic Flood Risk Assessment Level 1

Drawing Title

Sewer Flooding Incidents

This document has been prepared pursuant to and subject to the terms of Metis' appointment by its client. Metis accepts no liability for any use of this document other than by its original client or following Metis' express agreement to such use, and only for the purpose for which it was prepared and provided.

Drawing Number

FIGURE I

1:65,000

