

© Crown copyright. Richmond Licence Number: 100019441 (2020)

Contains Environment Agency information © Environment Agency and/or database right

© Crown copyright. All rights reserved. Wandsworth Licence Number: 100019270 (2022); Richmond Licence Number: 100019441 (2022)

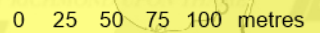

© Crown copyright. All rights reserved. Richmond Borough Council Licence No. LA 100019441 (2021)

17 June 2022

1:4096

Printed from Richmond Web Page

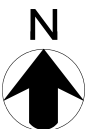

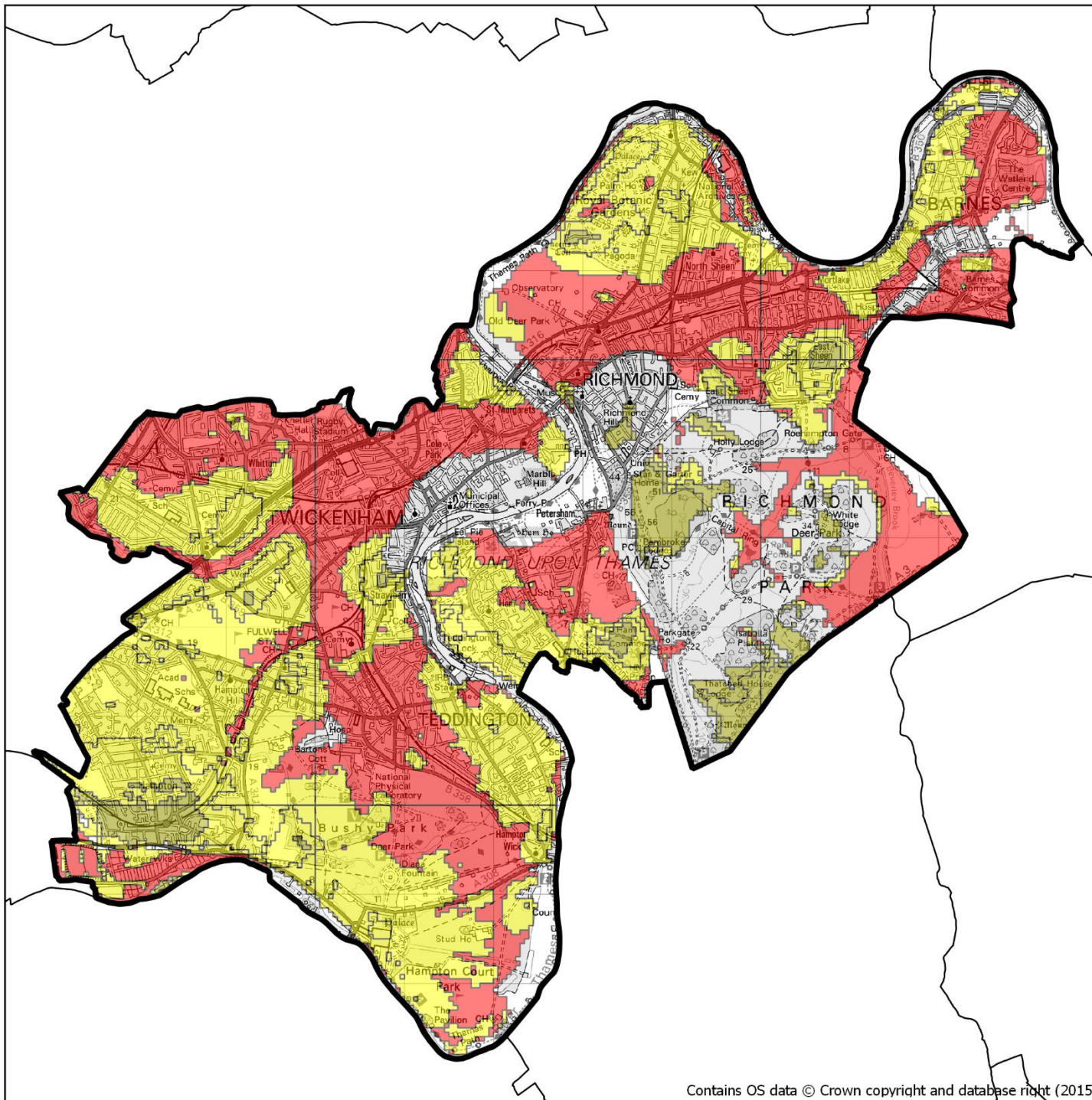

Contains OS data © Crown copyright and database right (2015)

Legend

 Borough Boundary

BGS Susceptibility to Groundwater Flooding

 Limited potential for groundwater flooding to occur

 Potential for groundwater flooding of property situated below ground level

 Potential for groundwater flooding to occur at surface

in association with



Metis Consultants Limited



Client



Project Title

London Borough of Richmond Upon Thames Strategic
Flood Risk Assessment Level 1

Drawing Title

BGS Susceptibility to Groundwater Flooding

This document has been prepared pursuant to and subject to the terms of Metis' appointment by its client. Metis accepts no liability for any use of this document other than by its original client or following Metis' express agreement to such use, and only for the purpose for which it was prepared and provided.

Drawing Number

FIGURE E

1:65,000



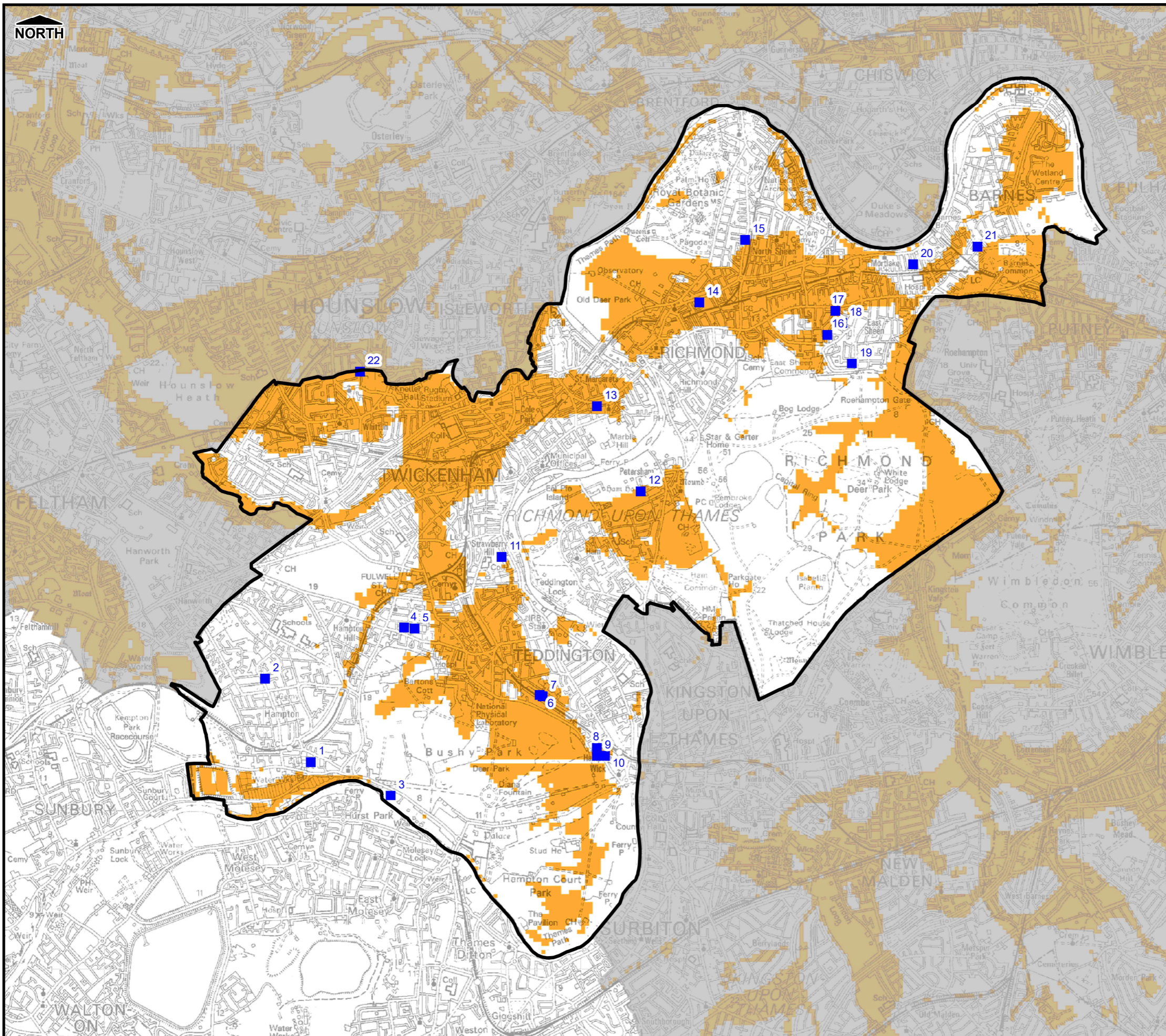

Legend

- Richmond Borough Council
- Groundwater Flood Incident (EA Records)
- Increased Potential for Elevated Groundwater in**
- Permeable Superficial Deposits
- Consolidated Aquifers

Notes

1. The increased Potential for Elevated Groundwater map shows those areas within the London Boroughs where there is an increased potential for groundwater to rise sufficiently to interact with the ground surface or be within 2m of the ground surface. Such groundwater rise could lead to the following:
 - Flooding of basements of buildings below ground level;
 - Flooding of buried services or other assets below ground level;
 - Inundation of farmland, roads, commercial, residential and amenity areas;
 - Flooding of ground floors of buildings above ground level; and
 - Overflowing of sewers and drains
2. Incident records shown are generally unconfirmed and may include issues such as water main bursts or non-groundwater related problems.
3. Areas not shown to have increased potential for elevated groundwater should be considered to have a low potential for elevated groundwater - Lack of information does not imply 'no potential' of elevated groundwater in that area.
4. Includes groundwater flood mapping provided by JBA consulting, Copyright. Jeremy Benn Associates Limited 2008-2011, partially derived from data supplied by the Environment Agency.

London Borough Richmond



Surface Water Management Plan

© Crown Copyright. All rights reserved. GLA (LA100032379) 2011
 Covers all data that has been supplied and distributed under license for the Drain London project.
 Digital geological data reproduced from British Geological Survey (c) NERC Licence No 2011/053A

Scale at A3 1:50,000	Date 22/03/2011	Drawn by C.Woolhouse	Approved by S.Cox
--------------------------------	---------------------------	--------------------------------	-----------------------------

Increased Potential For Elevated Groundwater

Consultants

CAPITA SYMONDS URS / Scott Wilson
 Flood Risk Management
 6 - 8 Greencoat Place
 London
 SW1P 1PL

Drain London Programme Board Members

GREATERLONDONAUTHORITY

FIGURE 3.5.1

