

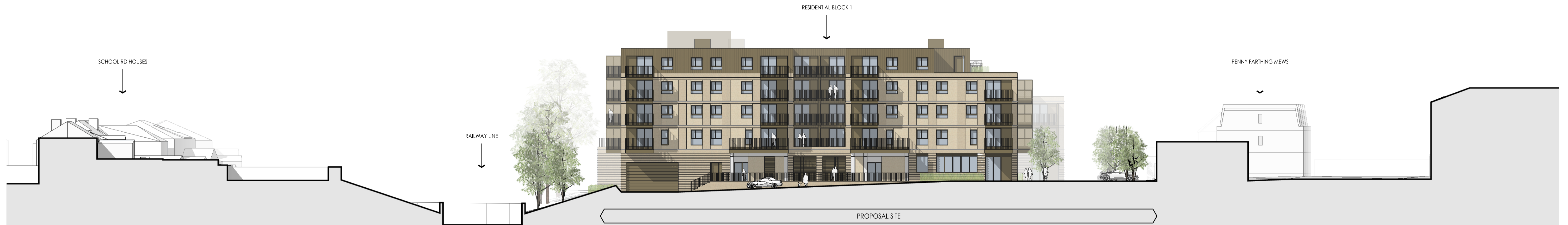

1 SITE SECTION 1

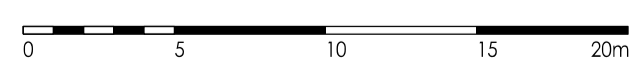

2 SITE SECTION 2

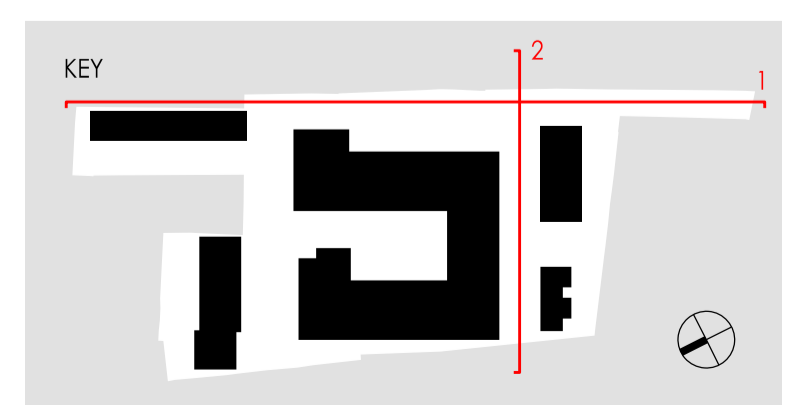

| NOTES | DATE | REV | DESCRIPTION | BY | CHECKED |
|---|----------|-----|---|----|---------|
| DO NOT SCALE FROM THE DRAWING. FIGURE DIMENSIONS ARE GIVEN TO PRECISE VALUES UNLESS OTHERWISE STATED. ALL DIMENSIONS TO BE CHECKED ON SITE PRIOR TO COMMENCEMENT OF WORK. DRAWINGS TO BE READ IN CONJUNCTION WITH ALL OTHER ARCHITECTS DRAWINGS, CONDITIONS AND SPECIALIST CONTRACTS, CONSTRUCTION NOTES, SPECIFICATIONS AND SUPPLIER'S REQUIREMENTS WHERE APPLICABLE. ANY DISCREPANCY MUST BE BROUGHT TO THE ATTENTION OF AHR IF IN DOUBT, ASK AND AGREE TO THE DRAWING MUST BE CARRIED OUT BY AHR. THE DRAWING REMAINS UNDER THE COPYRIGHT OF AHR ARCHITECTS LIMITED. PLEASE OBTAIN PERMISSION BEFORE COPYING. PLEASE BE AWARE OF CONSTRUCTION INFORMATION: NUMBER OF STOREYS, NUMBER OF FLOORS, NUMBER OF GAUGE STEEL, MAKE ALL ELEMENTS OF FRAME INCLUDING SUD LOCATIONS, ROOFING, LINING, STAIRS, RIGGING AND BRACING TO BE TO FRAME MANUFACTURER'S DESIGN, DETAIL AND SPECIFICATION. ALL STRUCTURAL ELEMENTS ARE SHOWN INDICATIVELY FOR ALL BUILDINGS OF STRUCTURE REFER TO STRUCTURAL ENGINEER AND SPECIALIST SUB-CONTRACTOR FOR FRAMEWORK DESIGN, DETAIL AND SPECIFICATION. ALL MECHANICAL AND ELECTRICAL ELEMENTS ARE SHOWN INDICATIVELY FOR ALL BUILDINGS REFER TO BUILDING SERVICES ENGINEER AND SPECIALIST SUB-CONTRACTOR FOR DESIGN, DETAIL AND SPECIFICATION. | 15/10/19 | PP | INITIAL ISSUE | PP | DDS |
| | 20/05/22 | PP | AMENDMENTS FOR NEW PLANNING APPLICATION | PP | DDS |

31-35 KIRBY STREET
LONDON EC1N 8TE
TEL: 020-7837-9789
www.ahr.co.uk



| | | | |
|---------------------|------------|----------------------|----------|
| DRAWING TITLE | | CLIENT | |
| Site sections | | Notting Hill Genesis | |
| STATUS | | PROJECT | |
| PLANNING | | St Clare SCL-AHR | |
| SCALE | DRAWN BY | DRAWING NO. | REVISION |
| 1:250@A1 / 1:500@A3 | PP | S0-XX-DR-A-20-100-P1 | P02 |
| DATE | CHECKED BY | | |
| 2019.08 | DDS | | |

ARCHITECTS INTERIOR DESIGNERS MASTER PLANNERS URBAN DESIGNERS