

APPENDIX ONE: Site Location Plan, Assael, 08/04/2022



General notes
 This drawing must not be scaled or used for land transfer purposes. This drawing must be read in conjunction with all other relevant drawings. All measurements must be checked on site.
 Areas are measured and calculated generally in accordance with RICS Property Measurement, 2nd Edition (January 2018). All areas have been calculated in metric units.
 Construction tolerances, workmanship and design by others may affect the stated areas. Existing buildings and structures may present anomalies in relation to surveyed/drawn plans that may also affect the stated areas. All these factors should be considered before making any decisions on the basis of these predictions, whether as to project viability, pre-letting, lease agreements or otherwise, and should include due allowance for the increases and decreases inherent in the design and construction processes.
 © Assael group of companies 2022
 This drawing is issued by the relevant Assael group company, the relevant Project Appointment Letter or Project Agreement to which this drawing relates. Nothing in this document shall be construed as being issued by or on behalf of, or constituting any advice or commitment from, any other Assael group company. A full list of Assael group of companies can be found at www.assael.co.uk/terms-of-use/.
 We have prepared this drawing in accordance with the instructions of the Client under the agreed Terms of Appointment. This document is for the sole and specific use of the Client and the relevant appointed Assael company shall not be responsible for any use of the document or its contents for any purpose other than that for which it was prepared and provided. Should the Client require to pass copies of the document to other parties this should be for coordination purposes only and the whole of the file should be so copied, but no professional liability or warranty shall be extended to other parties in this connection without the explicit written agreement thereto by the company under the agreed Terms of Appointment.

Drawing notes

Electronic file reference

Status R:	Revision	Date	DRN	CHK	CDM
51	Planning Submission	08/04/22	CS	ES	

KEY

- Site boundary
- Approved 14/0157/FUL Lockcorp House (2014)

Purpose of information

The purpose of the information on this drawing is for:

Planning	<input checked="" type="checkbox"/>
Information	<input type="checkbox"/>
Comment	<input type="checkbox"/>
Client approval	<input type="checkbox"/>
Construction	<input type="checkbox"/>

All information on this drawing is not for construction unless it is marked for construction.

Key



Client
London Square

Project title
**Gregg's Bakery Site
 Twickenham**

Drawing title
Site Plan

Scale @ A1 size
1:500

Date
08/04/22

Drawing N°
GBT-ASA-ZZ-DR-A-0052

Status & Revision
R51

Assael

Assael Architecture Limited
 123 Upper Richmond Road
 London SW15 2TL

+44 (0)20 7736 7744
 info@assael.co.uk
 www.assael.co.uk

APPENDIX TWO: Annotated Floor Plans

General notes

This drawing must not be scaled or used for land transfer purposes. This drawing must be read in conjunction with all other relevant drawings. All measurements must be checked on site.

Areas are measured and calculated generally in accordance with RICS 'Property Measurement', 2nd Edition (January 2018). All areas have been calculated in metric units.

Construction tolerances, workmanship and design by others may affect the stated areas. Existing buildings and structures may present anomalies in relation to surveyed/drawn plans that may also affect the stated areas. All these factors should be considered before making any decisions on the basis of these predictions, whether as to project viability, pre-letting, lease agreements or otherwise, and should include due allowance for the increases and decreases inherent in the design and construction processes.

© Assael group of companies 2022

This drawing is issued by the relevant Assael group company, the relevant Project Appointment Letter or Project Agreement to which this drawing relates. Nothing in this document shall be construed as being issued by or on behalf of, or constituting any advice or commitment from, any other Assael group company. A full list of Assael group of companies can be found at www.assael.co.uk/terms-of-use/.

We have prepared this drawing in accordance with the instructions of the Client under the agreed Terms of Appointment. This document is for the sole and specific use of the Client and the relevant appointed Assael company shall not be responsible for any use of the document or its contents for any purpose other than that for which it was prepared and provided. Should the Client require to pass copies of the document to other parties this should be for coordination purposes only and the whole of the file should be so copied, but no professional liability or warranty shall be extended to other parties in this connection without the explicit written agreement thereto by the company under the agreed Terms of Appointment.

Electronic file reference

Status	R	Revision	Date	DRN	CHK	CDM
52		Planning Submission	28/06/22	CS	ES	

Purpose of information

The purpose of the information on this drawing is for:

Planning	<input checked="" type="checkbox"/>
Information	<input type="checkbox"/>
Comment	<input type="checkbox"/>
Client approval	<input type="checkbox"/>
Construction	<input type="checkbox"/>

All information on this drawing is not for construction unless it is marked for construction.

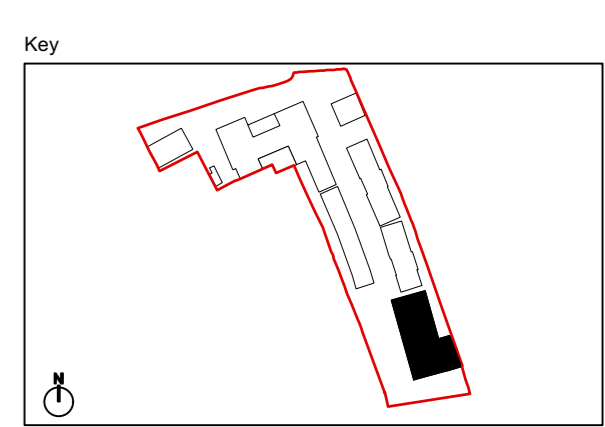

Client
London Square

Project title
Greggs Bakery Site Twickenham

Drawing title
Proposed Ground Floor Plan Building B - Industrial

Scale @ A1 size Date
1:100 28/06/22

Drawing N°
GBT-ASA-BB-00-DR-A-0455

Status & Revision
R52



Assael Architecture Limited
123 Upper Richmond Road
London SW15 2TL
+44 (0)20 7736 7744
info@assael.co.uk
www.assael.co.uk



Elevation B

General notes
 This drawing must not be scaled or used for land transfer purposes. This drawing must be read in conjunction with all other relevant drawings. All measurements must be checked on site.
 Areas are measured and calculated generally in accordance with RICS 'Property Measurement', 2nd Edition (January 2018). All areas have been calculated in metric units.
 Construction tolerances, workmanship and design by others may affect the stated areas. Existing buildings and structures may present anomalies in relation to surveyed/drawn plans that may also affect the stated areas. All these factors should be considered before making any decisions on the basis of these predictions, whether as to project viability, pre-letting, lease agreements or otherwise, and should include due allowance for the increases and decreases inherent in the design and construction processes.
 © Assael group of companies 2022
 This drawing is issued by the relevant Assael group company, the relevant Project Appointment Letter or Project Agreement to which this drawing relates. Nothing in this document shall be construed as being issued by or on behalf of, or constituting any advice or commitment from, any other Assael group company. A full list of Assael group of companies can be found at www.assael.co.uk/terms-of-use/.
 We have prepared this drawing in accordance with the instructions of the Client under the agreed Terms of Appointment. This document is for the sole and specific use of the Client and the relevant appointed Assael company shall not be responsible for any use of the document or its contents for any purpose other than that for which it was prepared and provided. Should the Client require to pass copies of the document to other parties this should be for coordination purposes only and the whole of the file should be so copied, but no professional liability or warranty shall be extended to other parties in this connection without the explicit written agreement thereto by the company under the agreed Terms of Appointment.

Electronic file reference

Status	R	Revision	Date	DRN	CHK	CDM
52		Planning Submission	28/06/22	CS	ES	

Purpose of information

The purpose of the information on this drawing is for:

Planning	<input checked="" type="checkbox"/>
Information	<input type="checkbox"/>
Comment	<input type="checkbox"/>
Client approval	<input type="checkbox"/>
Construction	<input type="checkbox"/>

All information on this drawing is not for construction unless it is marked for construction.

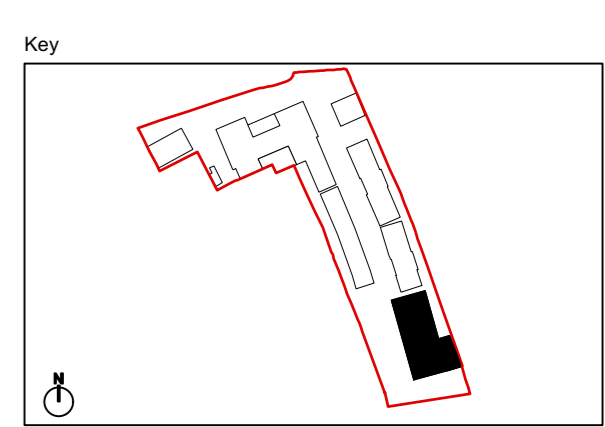

Client
London Square

Project title
Greggs Bakery Site Twickenham

Drawing title
Proposed Mezzanine Plan Building B - Industrial

Scale @ A1 size Date
1:100 28/06/22

Drawing N°
GBT-ASA-BB-01-DR-A-0456

Status & Revision
R52



Assael Architecture Limited
 123 Upper Richmond Road
 London SW15 2TL
 +44 (0)20 7736 7744
 info@assael.co.uk
 www.assael.co.uk

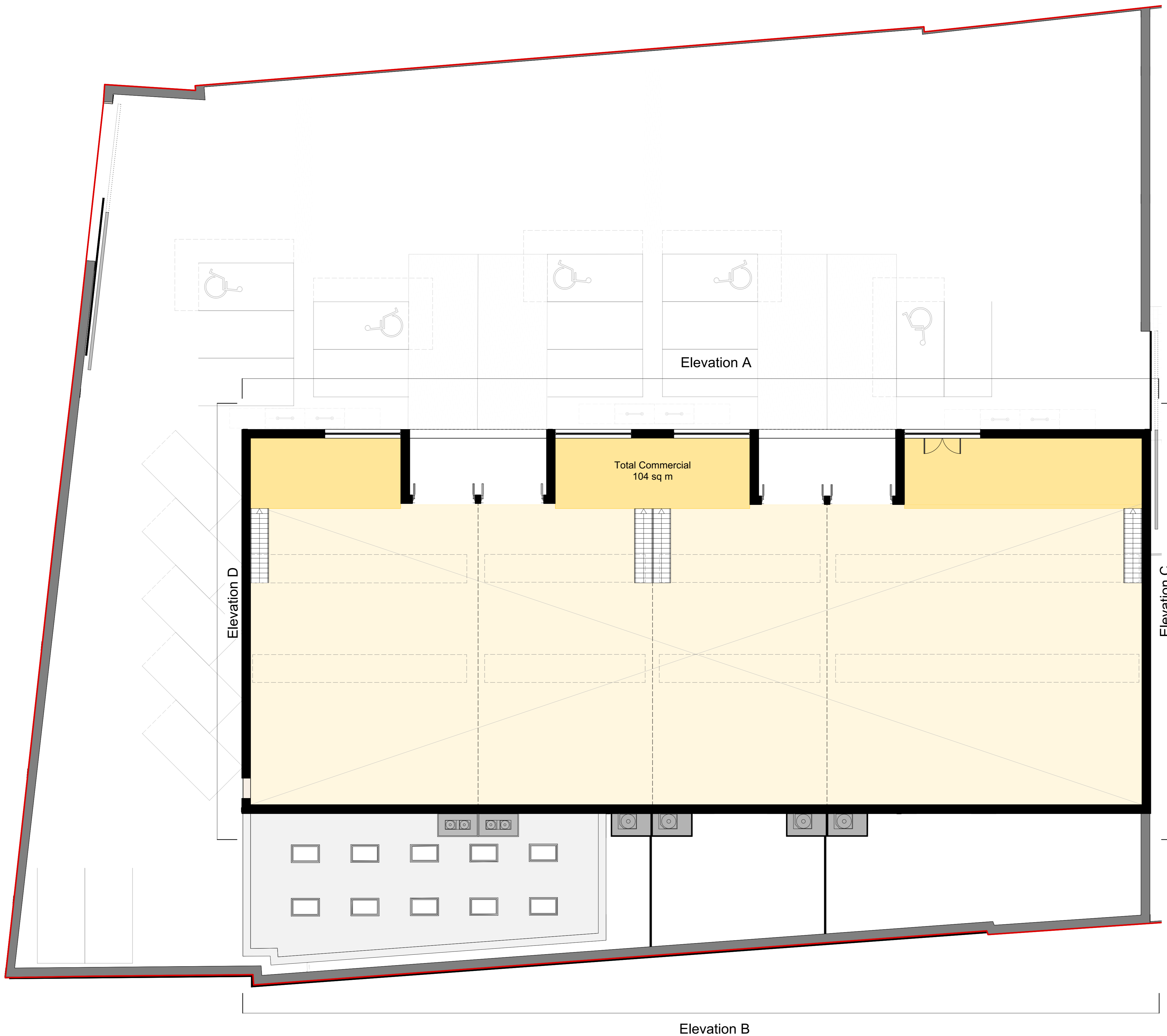

Elevation B

General notes
 This drawing must not be scaled or used for land transfer purposes. This drawing must be read in conjunction with all other relevant drawings. All measurements must be checked on site.
 Areas are measured and calculated generally in accordance with RICS 'Property Measurement', 2nd Edition (January 2018). All areas have been calculated in metric units.
 Construction tolerances, workmanship and design by others may affect the stated areas. Existing buildings and structures may present anomalies in relation to surveyed/drawn plans that may also affect the stated areas. All these factors should be considered before making any decisions on the basis of these predictions, whether as to project viability, pre-letting, lease agreements or otherwise, and should include due allowance for the increases and decreases inherent in the design and construction processes.
 © Assael group of companies 2022
 This drawing is issued by the relevant Assael group company, the relevant Project Appointment Letter or Project Agreement to which this drawing relates. Nothing in this document shall be construed as being issued by or on behalf of, or constituting any advice or commitment from, any other Assael group company. A full list of Assael group of companies can be found at www.assael.co.uk/terms-of-use/.
 We have prepared this drawing in accordance with the instructions of the Client under the agreed Terms of Appointment. This document is for the sole and specific use of the Client and the relevant appointed Assael company shall not be responsible for any use of the document or its contents for any purpose other than that for which it was prepared and provided. Should the Client require to pass copies of the document to other parties this should be for coordination purposes only and the whole of the file should be so copied, but no professional liability or warranty shall be extended to other parties in this connection without the explicit written agreement thereto by the company under the agreed Terms of Appointment.

Electronic file reference

Status	R	Revision	Date	DRN	CHK	CDM
52		Planning Submission	28/06/22	CS	ES	

Purpose of information

The purpose of the information on this drawing is for:

Planning	<input checked="" type="checkbox"/>
Information	<input type="checkbox"/>
Comment	<input type="checkbox"/>
Client approval	<input type="checkbox"/>
Construction	<input type="checkbox"/>

All information on this drawing is not for construction unless it is marked for construction.

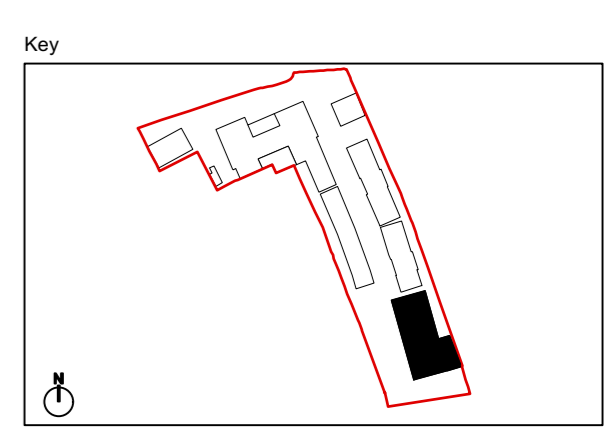

Client
London Square

Project title
Greggs Bakery Site Twickenham

Drawing title
Proposed Roof Plan Building B - Industrial

Scale @ A1 size Date
1:100 28/06/22

Drawing N°
GBT-ASA-BB-02-DR-A-0457

Status & Revision
R52

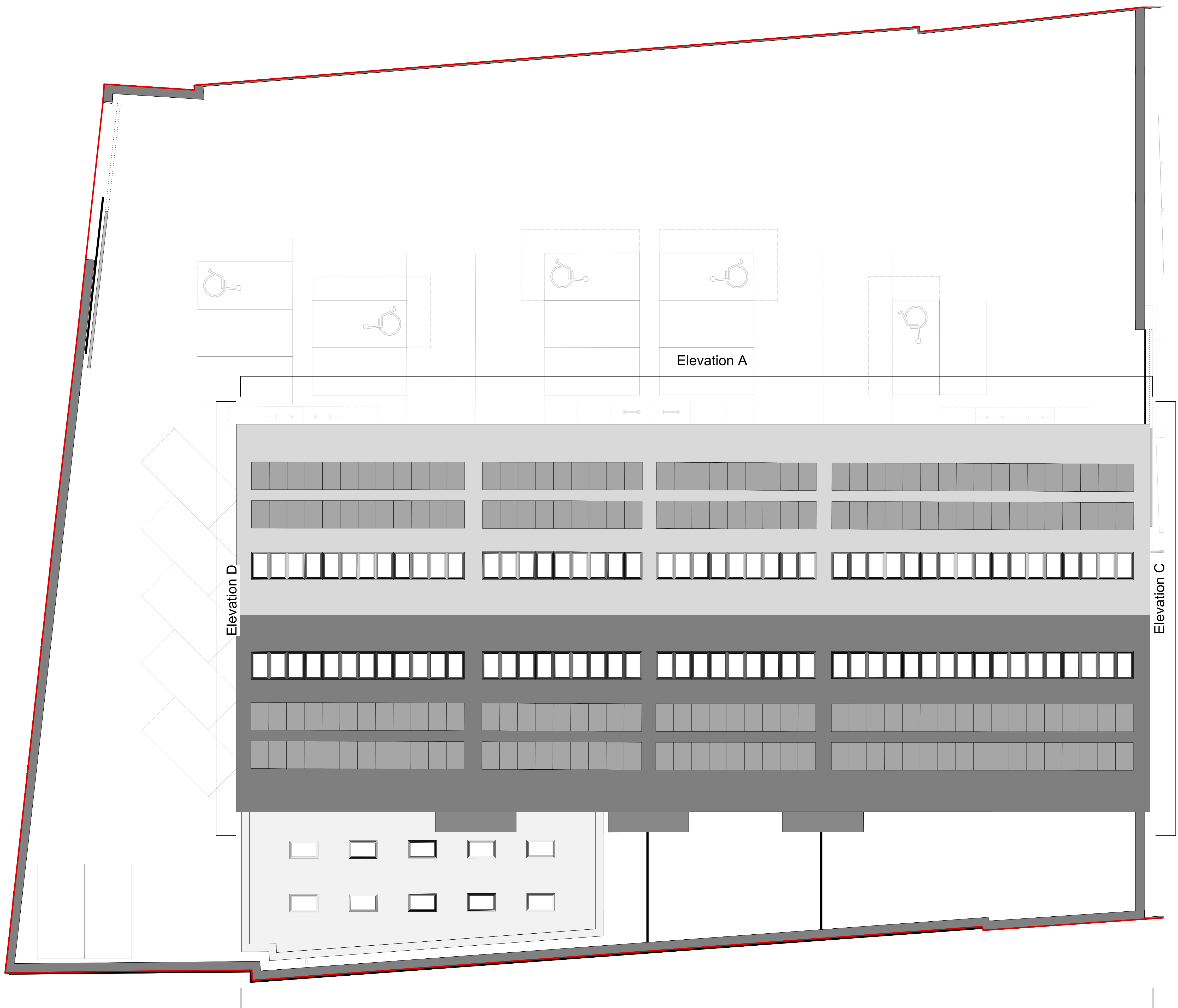

Elevation B



General notes

This drawing must not be scaled or used for land transfer purposes. This drawing must be read in conjunction with all other relevant drawings. All measurements must be checked on site.

Areas are measured and calculated generally in accordance with RICS' Property Measurement, 2nd Edition (January 2018). All areas have been calculated in metric units.

Construction tolerances, workmanship and design by others may affect the stated areas. Existing buildings and structures may present anomalies in relation to surveyed/drawn plans that may also affect the stated areas. All these factors should be considered before making any decisions on the basis of these predictions, whether as to project viability, pre-letting, lease agreements or otherwise, and should include due allowance for the increases and decreases inherent in the design and construction processes.

© Assael group of companies 2022

This drawing is issued by the relevant Assael group company, the relevant Project Appointment Letter or Project Agreement to which this drawing relates. Nothing in this document shall be construed as being issued by or on behalf of, or constituting any advice or commitment from, any other Assael group company. A full list of Assael group of companies can be found at www.assael.co.uk/terms-of-use/.

We have prepared this drawing in accordance with the instructions of the Client under the agreed Terms of Appointment. This document is for the sole and specific use of the Client and the relevant appointed Assael company shall not be responsible for any use of the document or its contents for any purpose other than that for which it was prepared and provided. Should the Client require to pass copies of the document to other parties this should be for coordination purposes only and the whole of the file should be so copied, but no professional liability or warranty shall be extended to other parties in this connection without the explicit written agreement thereto by the company under the agreed Terms of Appointment.

Electronic file reference

Status	R	Revision	Date	DRN	CHK	CDM
54		Planning Submission	28/06/2022	CS	ES	

- Key**
- Area safeguarded for future pedestrian bridge
 - Future bridge provision
- Purpose of information**
- The purpose of the information on this drawing is for:
- | | |
|-----------------|-------------------------------------|
| Planning | <input checked="" type="checkbox"/> |
| Information | <input type="checkbox"/> |
| Comment | <input type="checkbox"/> |
| Client approval | <input type="checkbox"/> |
| Construction | <input type="checkbox"/> |
- All information on this drawing is not for construction unless it is marked for construction.

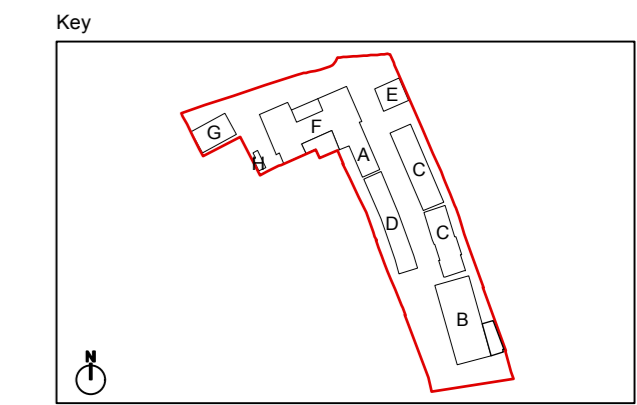

Client
London Square

Project title
Gregg's Bakery Site Twickenham

Drawing title
Proposed Ground Floor Plan

Scale @ A1 size Date
1:500 28/06/22

Drawing N°
GBT-ASA-ZZ-00-DR-A-0250

Status & Revision
R54





General notes

This drawing must not be scaled or used for land transfer purposes. This drawing must be read in conjunction with all other relevant drawings. All measurements must be checked on site.

Areas are measured and calculated generally in accordance with RICS' Property Measurement, 2nd Edition (January 2018). All areas have been calculated in metric units.

Construction tolerances, workmanship and design by others may affect the stated areas. Existing buildings and structures may present anomalies in relation to surveyed/drawn plans that may also affect the stated areas. All these factors should be considered before making any decisions on the basis of these predictions, whether as to project viability, pre-letting, lease agreements or otherwise, and should include due allowance for the increases and decreases inherent in the design and construction processes.

© Assael group of companies 2022

This drawing is issued by the relevant Assael group company, the relevant Project Appointment Letter or Project Agreement to which this drawing relates. Nothing in this document shall be construed as being issued by or on behalf of, or constituting any advice or commitment from, any other Assael group company. A full list of Assael group of companies can be found at www.assael.co.uk/terms-of-use/.

We have prepared this drawing in accordance with the instructions of the Client under the agreed Terms of Appointment. This document is for the sole and specific use of the Client and the relevant appointed Assael company shall not be responsible for any use of the document or its contents for any purpose other than that for which it was prepared and provided. Should the Client require to pass copies of the document to other parties this should be for coordination purposes only and the whole of the file should be so copied, but no professional liability or warranty shall be extended to other parties in this connection without the explicit written agreement thereto by the company under the agreed Terms of Appointment.

Electronic file reference

Status	R	Revision	Date	DRN	CHK	CDM
53		Planning Submission	28/06/2022	CS	ES	

Purpose of information

The purpose of the information on this drawing is for:

Planning	<input checked="" type="checkbox"/>
Information	<input type="checkbox"/>
Comment	<input type="checkbox"/>
Client approval	<input type="checkbox"/>
Construction	<input type="checkbox"/>

All information on this drawing is not for construction unless it is marked for construction.

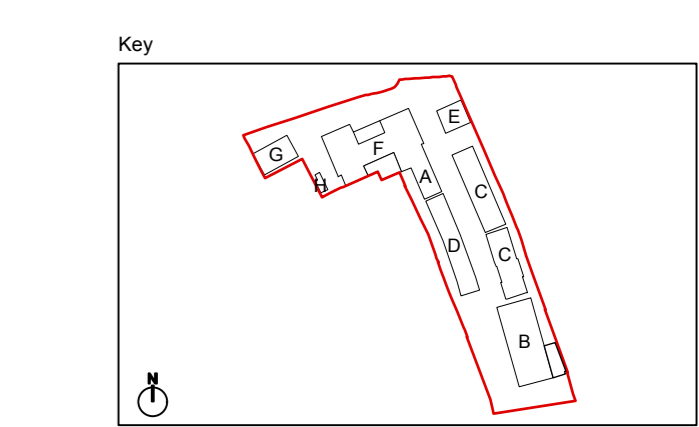

Client

London Square

Project title

**Greggs Bakery Site
Twickenham**

Drawing title

**Proposed
First Floor Plan**

Scale @ A1 size

1:500

Date

28/06/22

Drawing N°

GBT-ASA-ZZ-01-DR-A-0251

Status & Revision

R53



Assael Architecture Limited
123 Upper Richmond Road
London SW15 2TL

+44 (0)20 7736 7744
info@assael.co.uk
www.assael.co.uk



General notes

This drawing must not be scaled or used for land transfer purposes. This drawing must be read in conjunction with all other relevant drawings. All measurements must be checked on site.

Areas are measured and calculated generally in accordance with RICS' Property Measurement, 2nd Edition (January 2018). All areas have been calculated in metric units.

Construction tolerances, workmanship and design by others may affect the stated areas. Existing buildings and structures may present anomalies in relation to surveyed/drawn plans that may also affect the stated areas. All these factors should be considered before making any decisions on the basis of these predictions, whether as to project viability, pre-letting, lease agreements or otherwise, and should include due allowance for the increases and decreases inherent in the design and construction processes.

© Assael group of companies 2022

This drawing is issued by the relevant Assael group company, the relevant Project Appointment Letter or Project Agreement to which this drawing relates. Nothing in this document shall be construed as being issued by or on behalf of, or constituting any advice or commitment from, any other Assael group company. A full list of Assael group of companies can be found at www.assael.co.uk/terms-of-use/.

We have prepared this drawing in accordance with the instructions of the Client under the agreed Terms of Appointment. This document is for the sole and specific use of the Client and the relevant appointed Assael company shall not be responsible for any use of the document or its contents for any purpose other than that for which it was prepared and provided. Should the Client require to pass copies of the document to other parties this should be for coordination purposes only and the whole of the file should be so copied, but no professional liability or warranty shall be extended to other parties in this connection without the explicit written agreement thereto by the company under the agreed Terms of Appointment.

Electronic file reference

Status	R	Revision	Date	DRN	CHK	CDM
53		Planning Submission	28/06/2022	CS	ES	

Purpose of information

The purpose of the information on this drawing is for:

Planning	<input checked="" type="checkbox"/>
Information	<input type="checkbox"/>
Comment	<input type="checkbox"/>
Client approval	<input type="checkbox"/>
Construction	<input type="checkbox"/>

All information on this drawing is not for construction unless it is marked for construction.

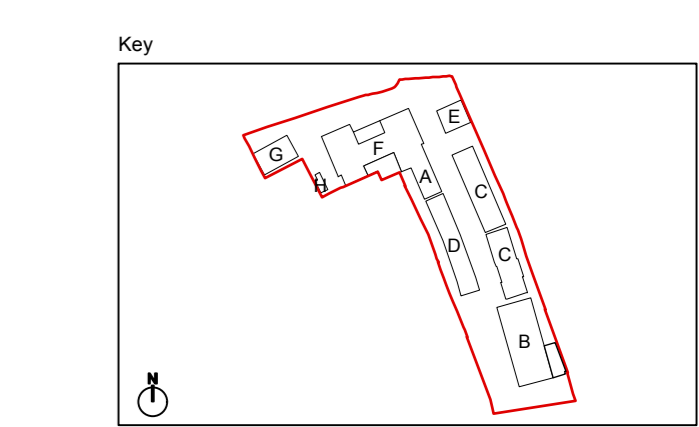

Client
London Square

Project title
**Greggs Bakery Site
Twickenham**

Drawing title
**Proposed
Second Floor Plan**

Scale @ A1 size Date
1:500 28/06/22

Drawing N°
GBT-ASA-ZZ-02-DR-A-0252

Status & Revision
R53



Assael Architecture Limited
123 Upper Richmond Road
London SW15 2TL

+44 (0)20 7736 7744
info@assael.co.uk
www.assael.co.uk

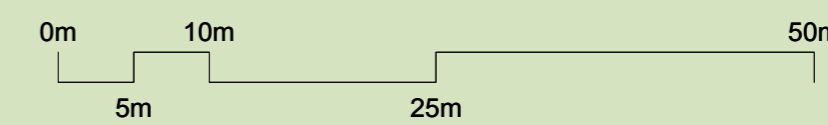

General notes

This drawing must not be scaled or used for land transfer purposes. This drawing must be read in conjunction with all other relevant drawings. All measurements must be checked on site.

Areas are measured and calculated generally in accordance with RICS 'Property Measurement', 2nd Edition (January 2018). All areas have been calculated in metric units.

Construction tolerances, workmanship and design by others may affect the stated areas. Existing buildings and structures may present anomalies in relation to surveyed/drawn plans that may also affect the stated areas. All these factors should be considered before making any decisions on the basis of these predictions, whether as to project viability, pre-letting, lease agreements or otherwise, and should include due allowance for the increases and decreases inherent in the design and construction processes.

© Assael group of companies 2022

This drawing is issued by the relevant Assael group company, the relevant Project Appointment Letter or Project Agreement to which this drawing relates. Nothing in this document shall be construed as being issued by or on behalf of, or constituting any advice or commitment from, any other Assael group company. A full list of Assael group of companies can be found at www.assael.co.uk/terms-of-use/.

We have prepared this drawing in accordance with the instructions of the Client under the agreed Terms of Appointment. This document is for the sole and specific use of the Client and the relevant appointed Assael company shall not be responsible for any use of the document or its contents for any purpose other than that for which it was prepared and provided. Should the Client require to pass copies of the document to other parties this should be for coordination purposes only and the whole of the file should be so copied, but no professional liability or warranty shall be extended to other parties in this connection without the explicit written agreement thereto by the company under the agreed Terms of Appointment.

Electronic file reference

Status	R	Revision	Date	DRN	CHK	CDM
	53	Planning Submission	28/06/2022	CS	ES	

Purpose of information

The purpose of the information on this drawing is for:

Planning	<input checked="" type="checkbox"/>
Information	<input type="checkbox"/>
Comment	<input type="checkbox"/>
Client approval	<input type="checkbox"/>
Construction	<input type="checkbox"/>

All information on this drawing is not for construction unless it is marked for construction.

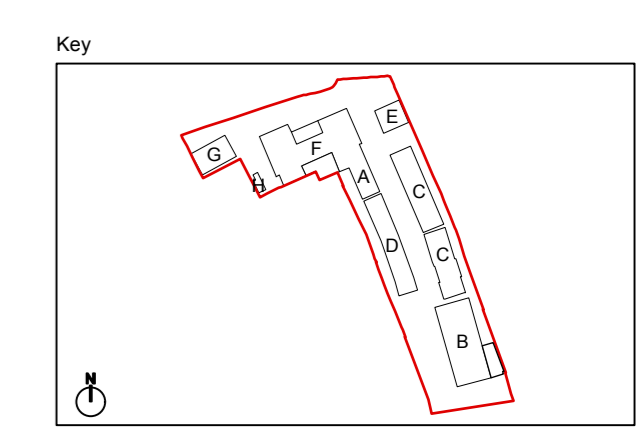

Client

London Square

Project title

Greggs Bakery Site Twickenham

Drawing title

Proposed Third Floor Plan

Scale @ A1 size **Date**

1:500 **28/06/22**

Drawing N°

GBT-ASA-ZZ-03-DR-A-0253

Status & Revision

R53



Assael Architecture Limited
123 Upper Richmond Road
London SW15 2TL

+44 (0)20 7736 7744
info@assael.co.uk
www.assael.co.uk

