



Greggs, Gould Road,
Twickenham, TW2 6RT

Extract from Ordnance Survey Map
1:10,000 Raster: 2002

Scale: approx. 1/10,000 @ A3

Figure 10



Greggs, Gould Road,
Twickenham, TW2 6RT

Extract from Ordnance Survey Map
National Grid: 2014

Scale: approx. 1/10,000 @ A3



Figure 11

Greggs Bakery Site &
No. 2 Gould Road,
Twickenham, TW2 6RT

Proposed Development

Scale: unknown



Figure 12

APPENDIX B

UST DECOMMISSIONING INFORMATION

Adler and Allan Limited, 22/42 Livingstone Road, London E15 2LJ
www.adlerandallan.co.uk email: sales@adlerandallan.co.uk
Tel: 020 8555 7111 Fax: 020 8519 3090

ALL PRICES EXCLUDE VAT

All quotations are subject to our terms and conditions, a copy of which is available upon request.

Our accounting terms are nett cash 30 days from date of invoice.

We hope you find the above quotation of interest and we look forward to hearing further from you in due course.

Yours faithfully,
Adler & Allan Limited

Steve Madeley
Operations Supervisor

KURT — 3 Days /
1 Remove Lids
2. Empty
3. Pink Foam

S.I.C CODE
AAP 698

PREMISES CODE
15.81

TOTAL
£3441.00

LEGEND

- BAKERY -**
Area = 4664m²
- ENGINEERING / PLANT-**
Area = 347m²
- STORE & WAREHOUSE**
BOX WASHER BLDG -
Area = 1007m²
- SITE BOUNDARY**
Area = 10,569m²
- CHANGE AREA -**
Area = 229m²
- OFFICES & AMENITIES**
Area = 310m²
- EXTERNAL FREEZERS**
& STORAGE -
Area = 290m²

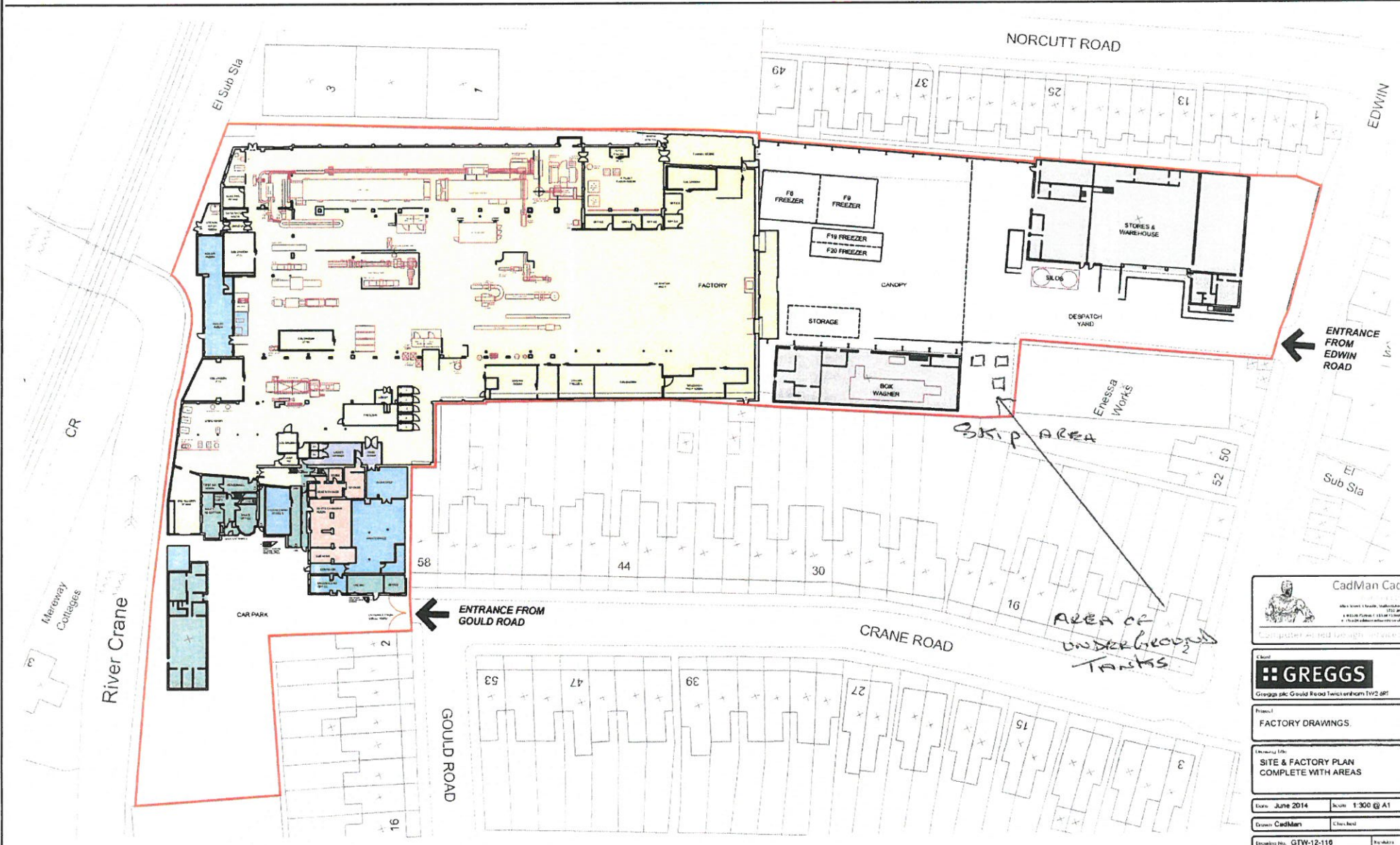

CadMan Cad
AutoCAD & Revit 2D/3D Modelling & Drafting
 Computer Aided Design & Drafting

GREGGS
Greggs plc, Gould Road, Telford, Shropshire, TF12 6PT

Project: **FACTORY DRAWINGS**

Drawing Title: **SITE & FACTORY PLAN COMPLETE WITH AREAS**

Date: June 2014 Scale: 1:300 @ A1

Drawn: CadMan Checked:

Drawing No.: GTW-12-116