

1.5m<sup>2</sup> AOV window



Project Name:	Ham Close, Richmond - Residential				
Drawing Name:	Block W - First Floor				
Drawing Reference:	AFF_20700_01_Ham Close, Richmond - Residential_FSD_03				
Date:	07/04/2022	Drawn By	QC	Checked By	ED
		Approved By	JO		

<b>Legend:</b>	Alternative Exit	FD30 Door	FD30S Door	30/30/30 FRR	Dry Riser Outlet
	FD60 Door	FD60S Door	60/60/60 FRR	Dry Riser Inlet	Fire Hydrant
	FD90 Door	FD90S Door	90/90/90 FRR		
	FD120 Door	FD120S Door	120/120/120 FRR		



1.5m<sup>2</sup> AOV window



Project Name:	Ham Close, Richmond - Residential						
Drawing Name:	Block W - Second Floor						
Drawing Reference:	AFF_20700_01_Ham Close, Richmond - Residential_FSD_03						
Date:	07/04/2022	Drawn By	QC	Checked By	ED	Approved By	JO

<b>Legend:</b>				
Alternative Exit	FD30 Door	FD30S Door	30/30/30 FRR	Dry Riser Outlet
FD60 Door	FD60S Door	60/60/60 FRR	Dry Riser Inlet	
FD90 Door	FD90S Door	90/90/90 FRR	Fire Hydrant	
FD120 Door	FD120S Door	120/120/120 FRR		



1.5m<sup>2</sup> AOV window



Project Name:	Ham Close, Richmond - Residential						
Drawing Name:	Block W - Third Floor						
Drawing Reference:	AFF_20700_01_Ham Close, Richmond - Residential_FSD_03						
Date:	07/04/2022	Drawn By	QC	Checked By	ED	Approved By	JO

<b>Legend:</b>	
Alternative Exit	FD30 Door
FD60 Door	FD60S Door
FD90 Door	FD90S Door
FD120 Door	FD120S Door
30/30/30 FRR	60/60/60 FRR
90/90/90 FRR	120/120/120 FRR
Dry Riser Outlet	Dry Riser Inlet
Fire Hydrant	



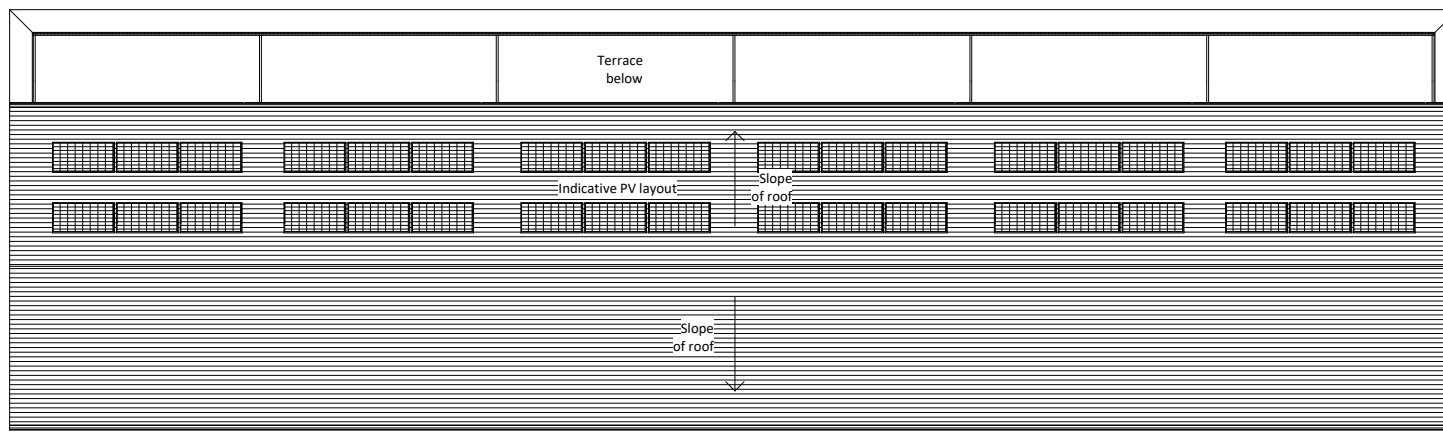

4 Roof Plan  
1 : 100

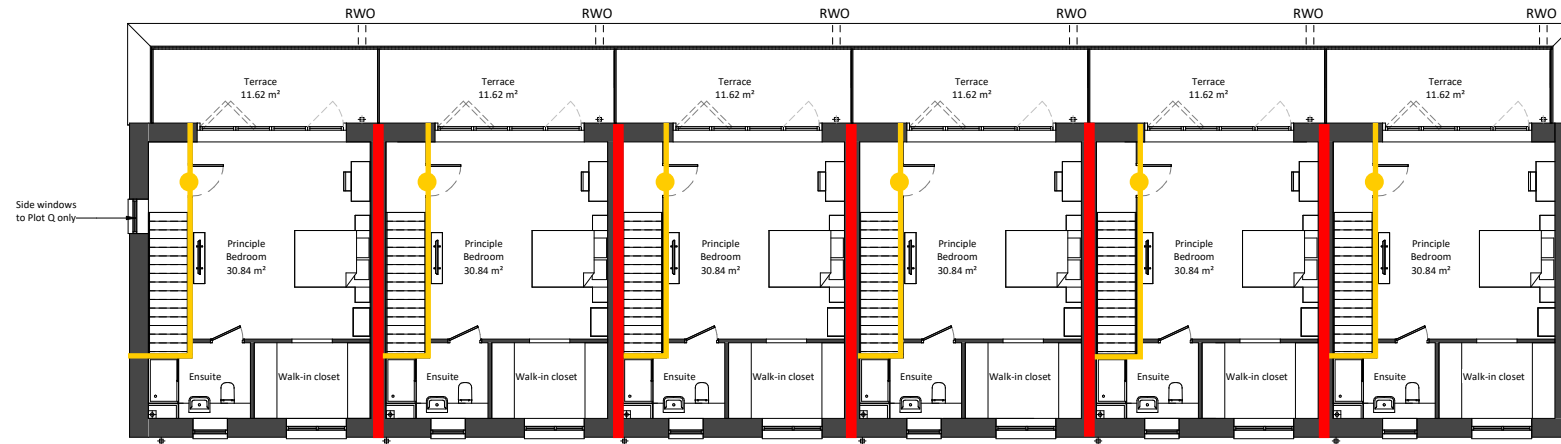

3 Second Floor  
1 : 100

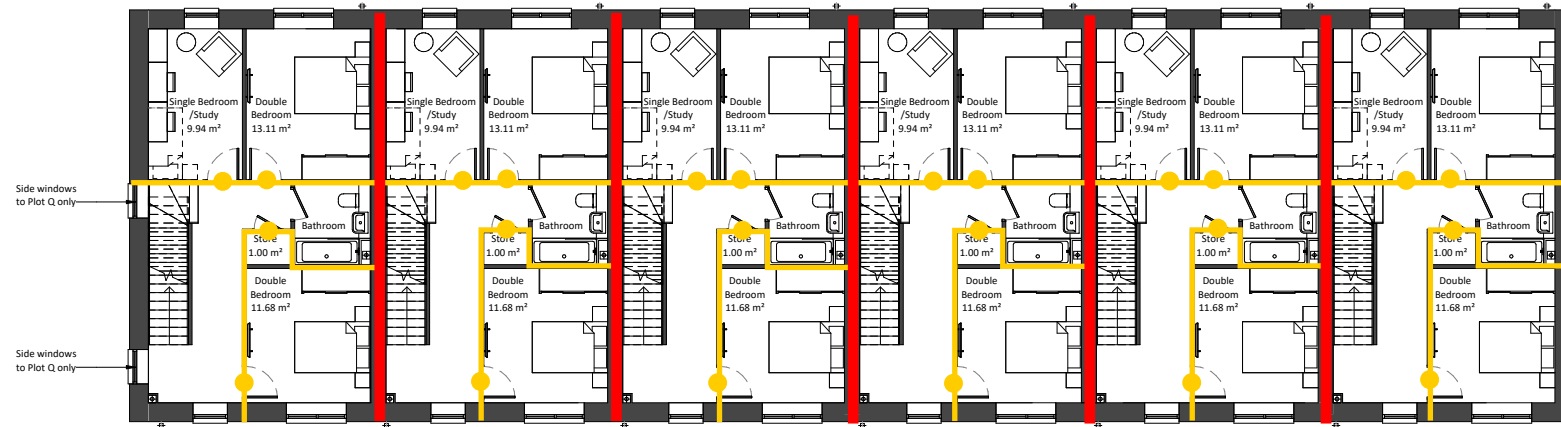

2 First Floor  
1 : 100



1 Ground Floor  
1 : 100

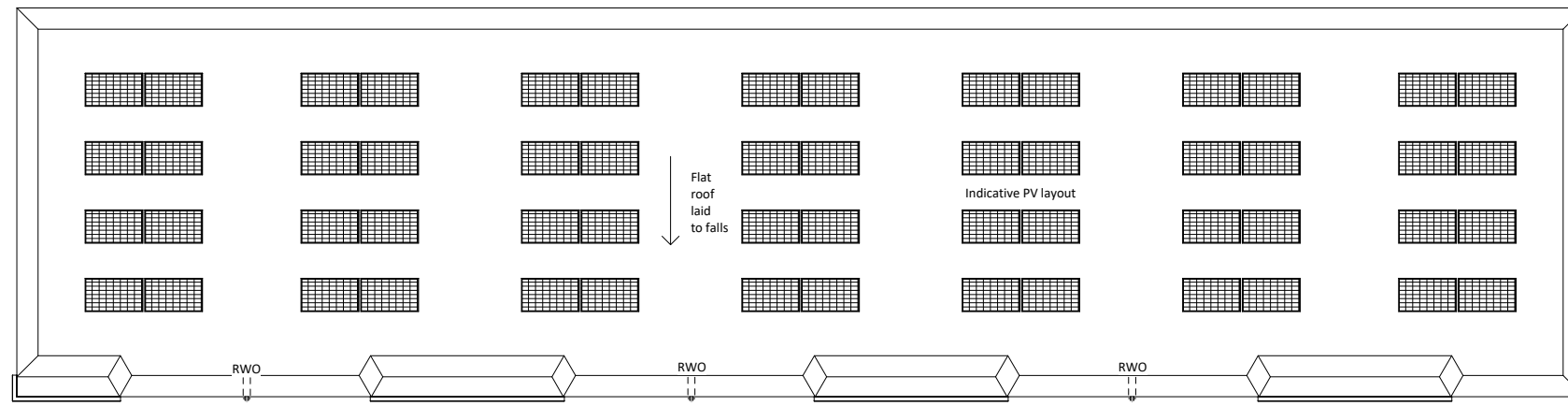

4 Roof Plan  
1 : 100

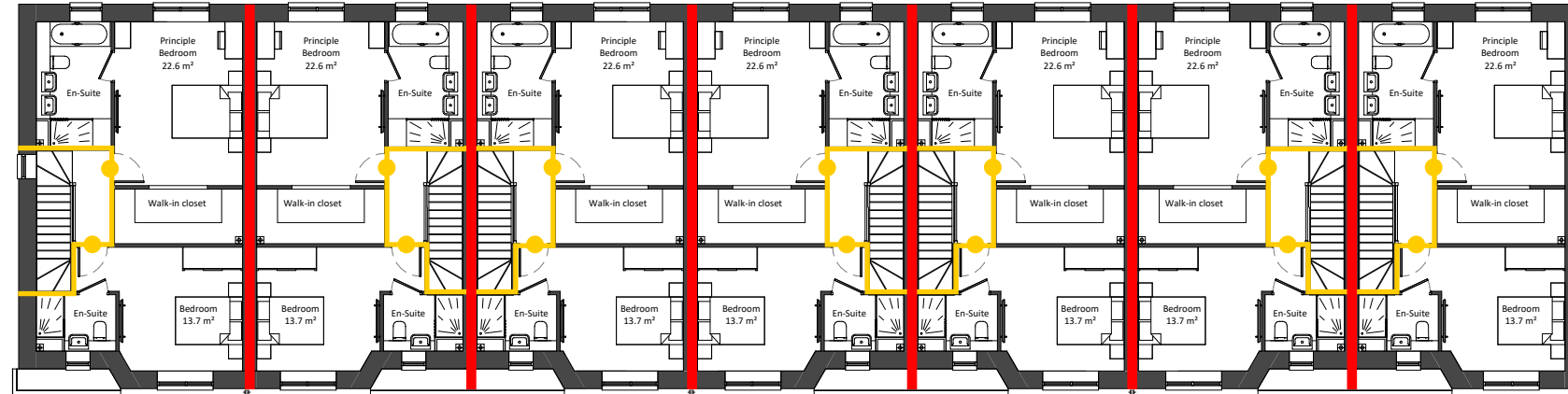

3 Second Floor  
1 : 100

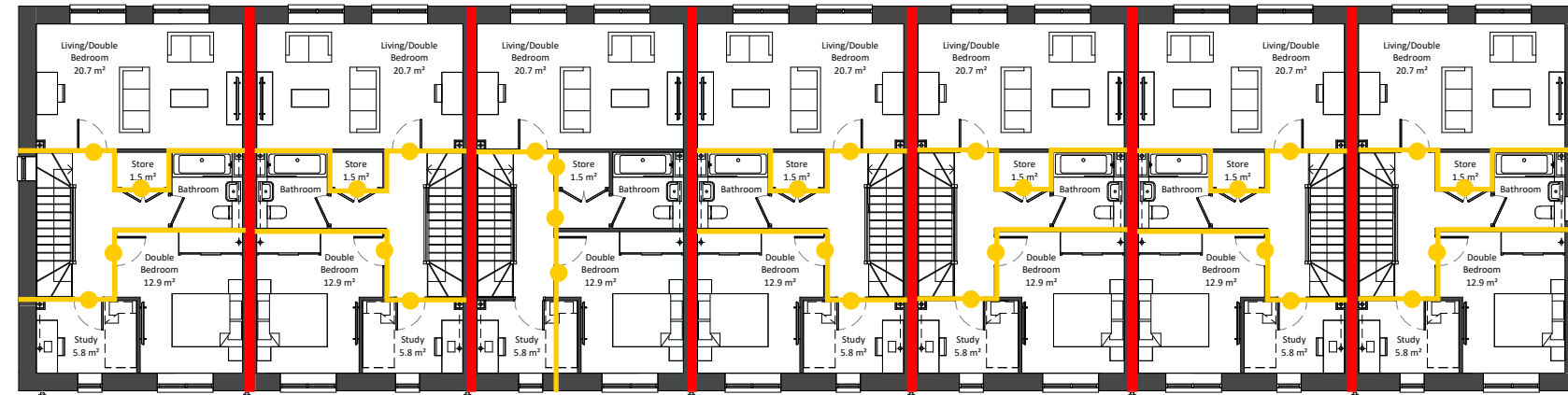

2 First Floor  
1 : 100

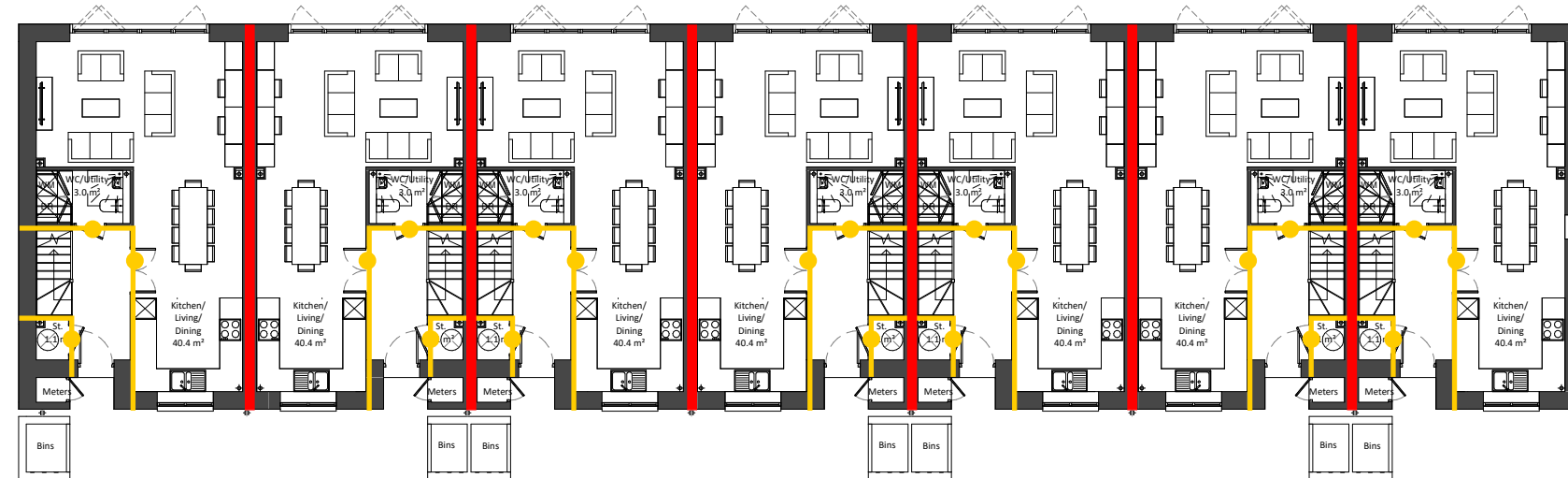

1 Ground Floor  
1 : 100

Legend:

- 60/60/60 FRR
- 30/30/30 FRR
- FD60S Door
- FD30S Door
- FD60 Door
- FD30 Door

Project Name:	Ham Close, Richmond - Residential
Drawing Name:	Blocks G & K
Drawing Reference:	AFF_20700_01_Ham Close, Richmond - Residential_FSD_03
Date:	07/04/2022
Drawn By:	AM
Checked By:	ED
Approved By:	JO

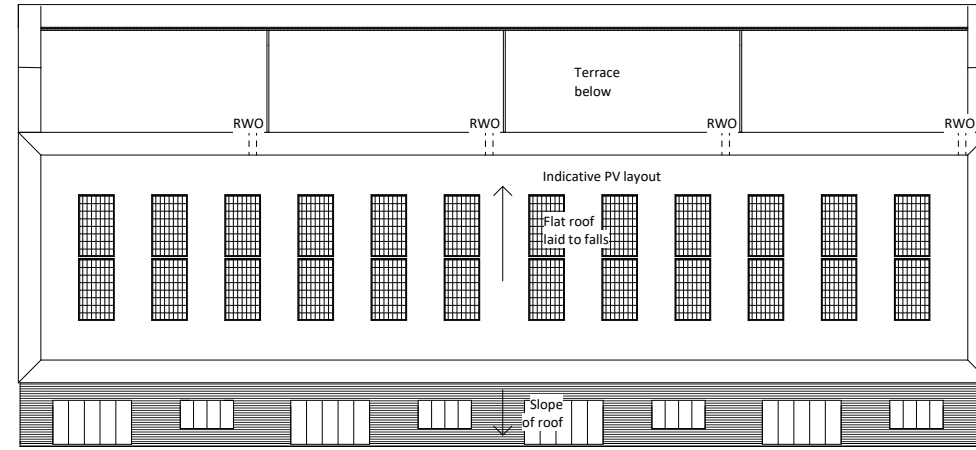

5 Roof Plan  
1 : 100

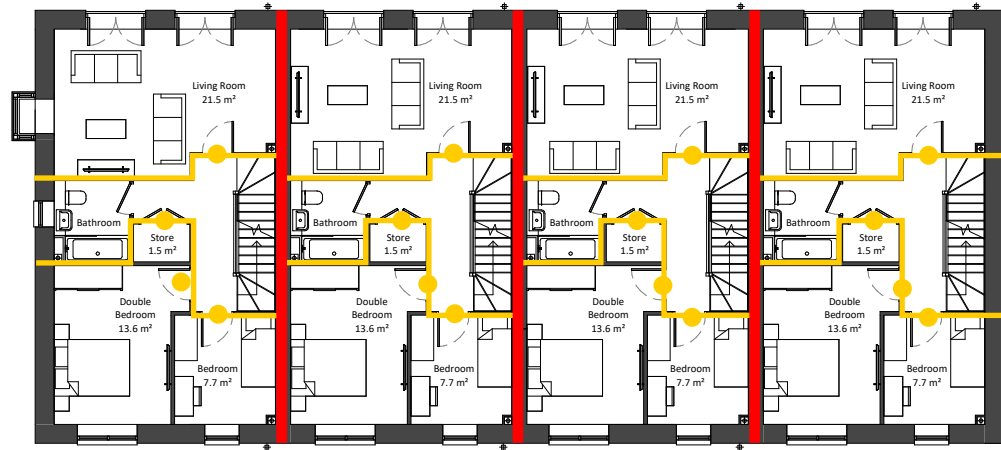

2 First Floor  
1 : 100

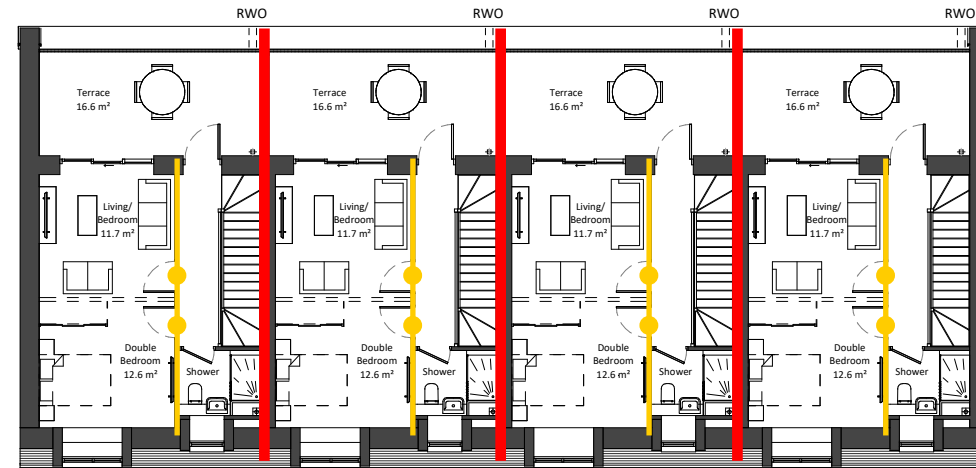

4 Third Floor  
1 : 100

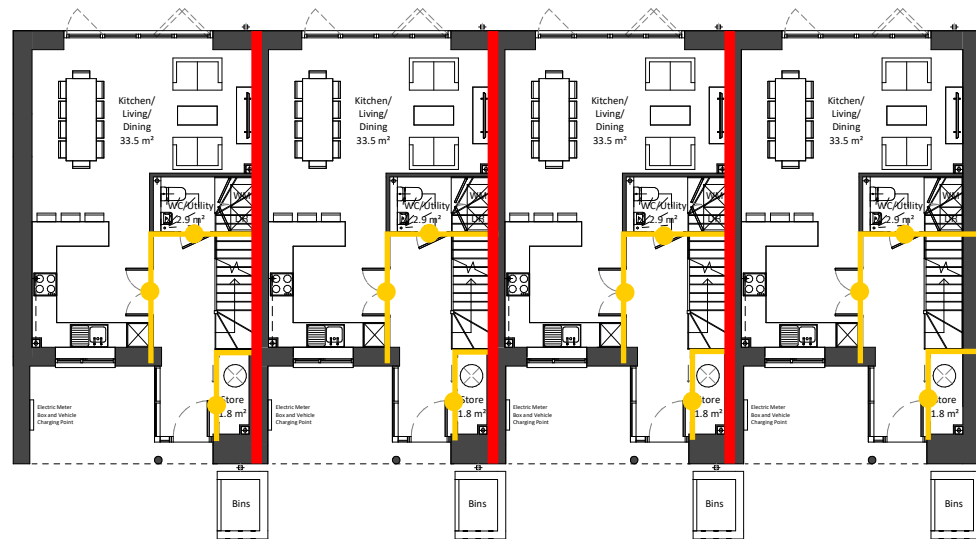

1 Ground Floor  
1 : 100

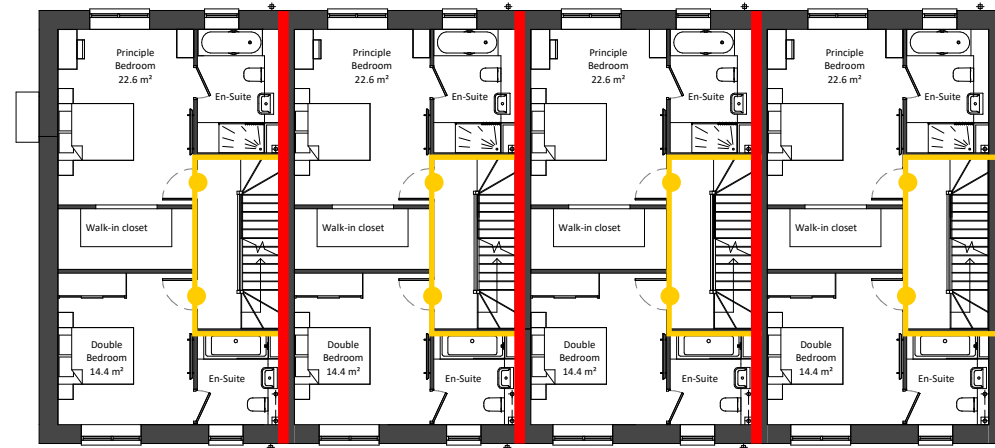

3 Second Floor  
1 : 100

60/60/60 FRR  
30/30/30 FRR



FD60S Door  
FD30S Door



FD60 Door  
FD30 Door



Legend:

Project Name:	Ham Close, Richmond - Residential
Drawing Name:	Block J
Drawing Reference:	AFF_20700_01_Ham Close, Richmond - Residential_FSD_03
Date:	07/04/2022
Drawn By:	AM
Checked By:	ED
Approved By:	JO

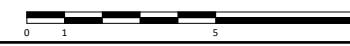

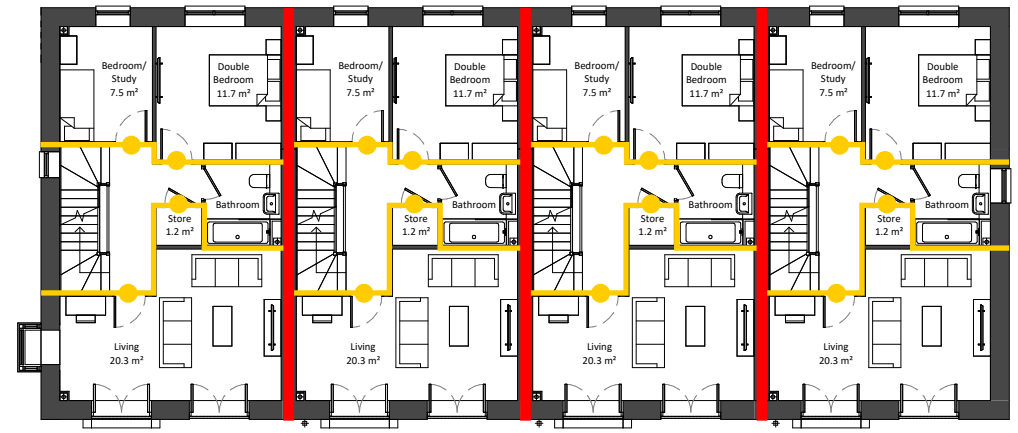

2 First Floor  
1 : 100

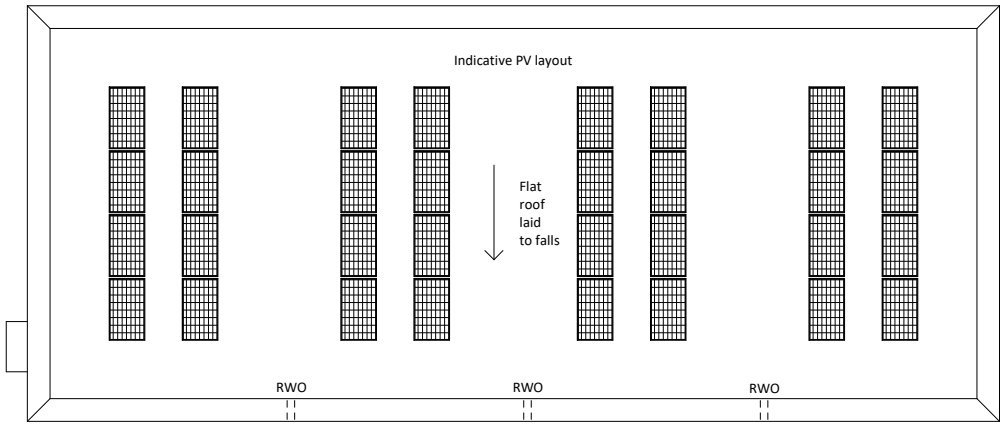

4 Roof Plan  
1 : 100

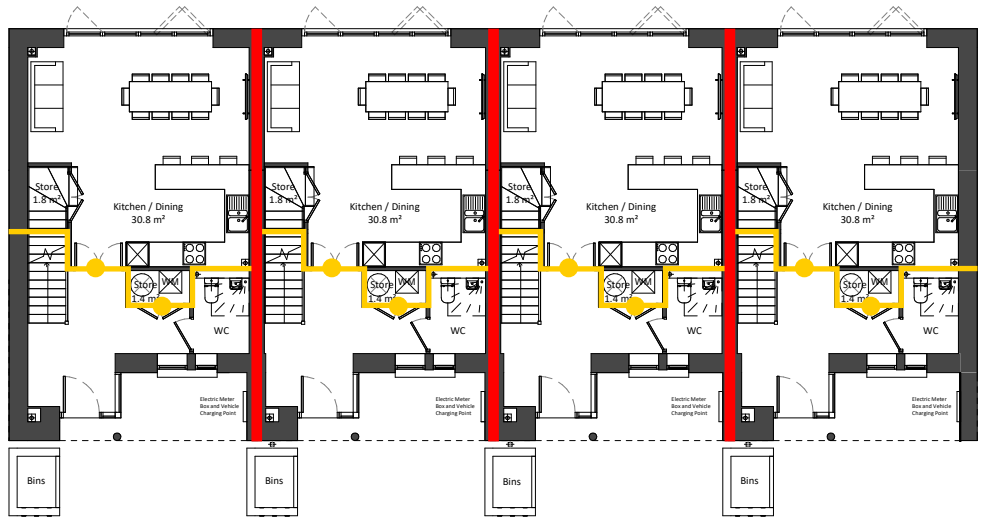

1 Ground Floor  
1 : 100

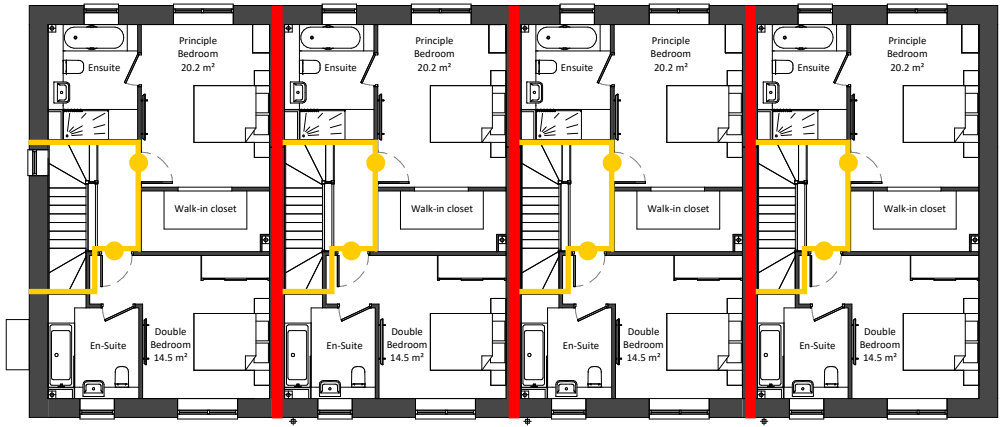

3 Second Floor  
1 : 100

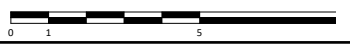

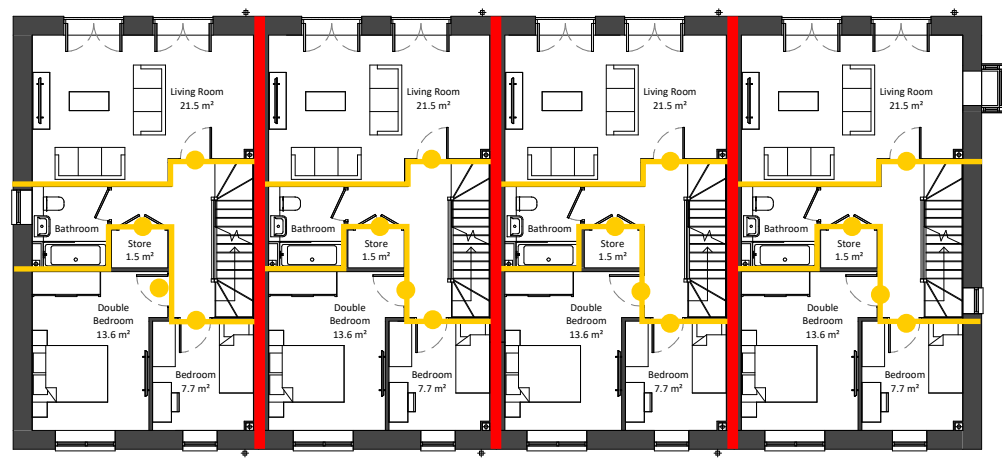

2 First Floor  
1 : 100

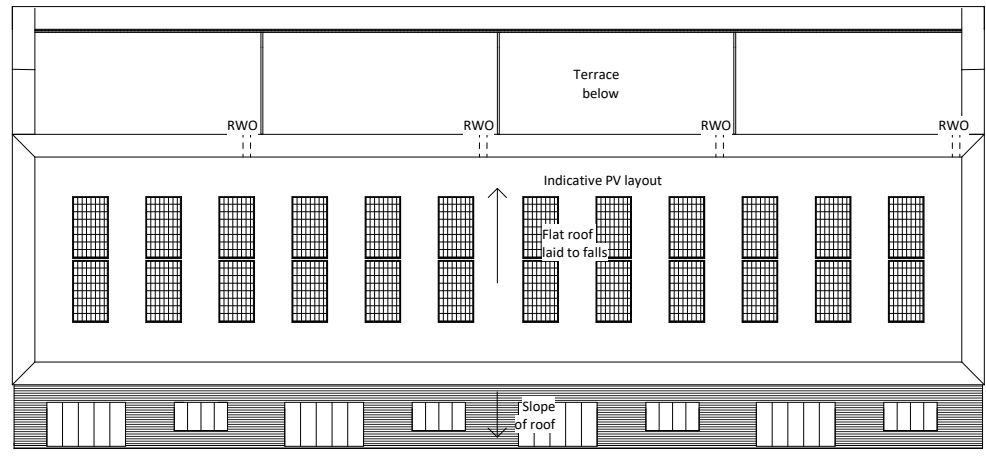

5 Roof Plan  
1 : 100

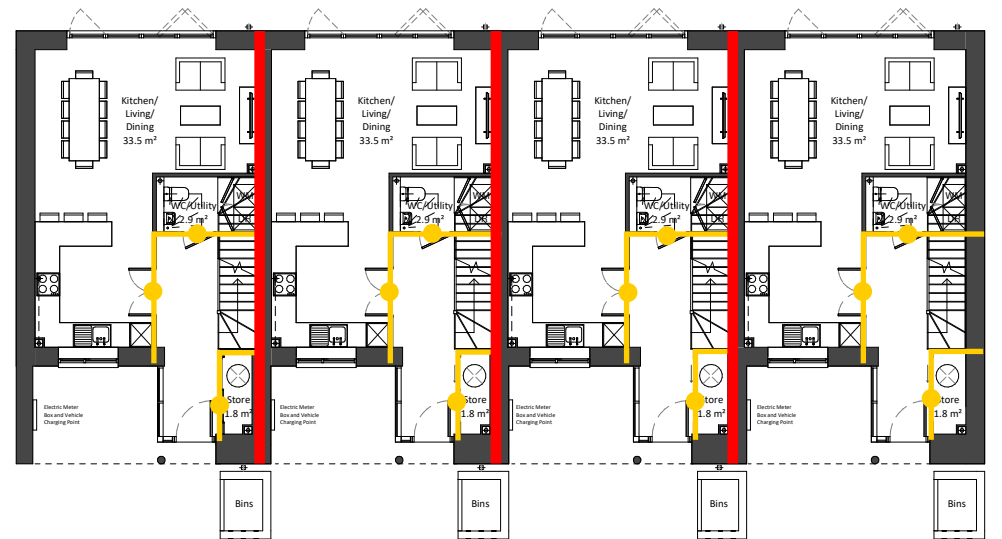

1 Ground Floor  
1 : 100

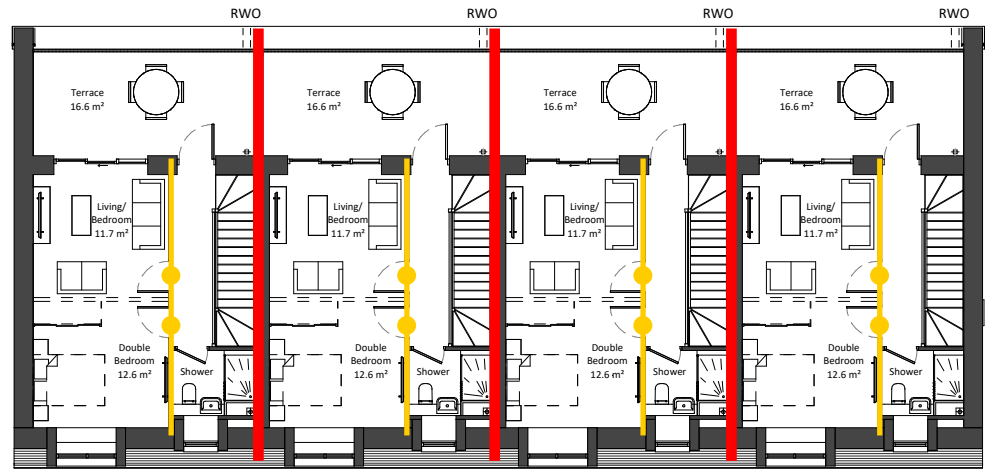

4 Third Floor  
1 : 100

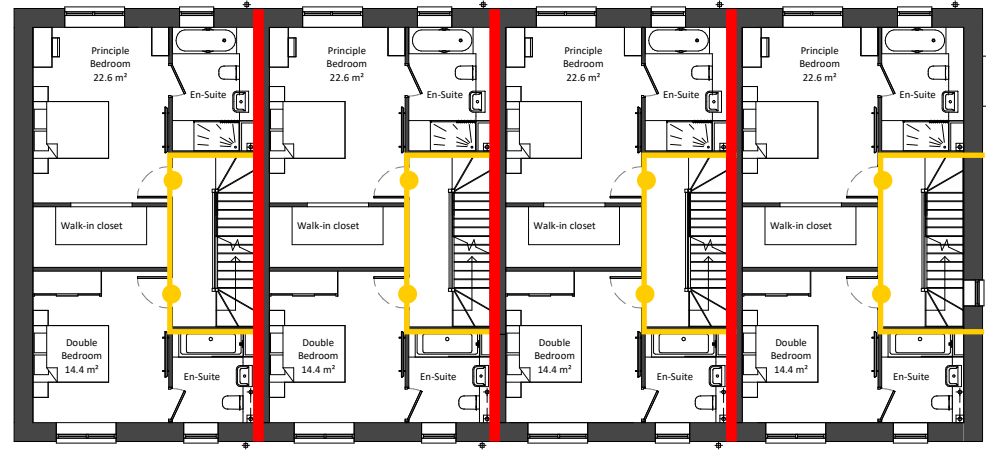

3 Second Floor  
1 : 100

Legend:

- █ 60/60/60 FRR
- █ 30/30/30 FRR
- FD60 Door
- FD30 Door
- FD60 Door
- FD30 Door

Project Name:	Ham Close, Richmond - Residential
Drawing Name:	Block H
Drawing Reference:	AFF_20700_01_Ham Close, Richmond - Residential_FSD_03
Date:	07/04/2022
Drawn By:	AM
Checked By:	ED
Approved By:	JO

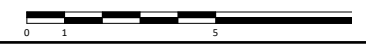



## APPENDIX 2. FIRE STRATEGY DRAWINGS – NON RESIDENTIAL (PART 2)

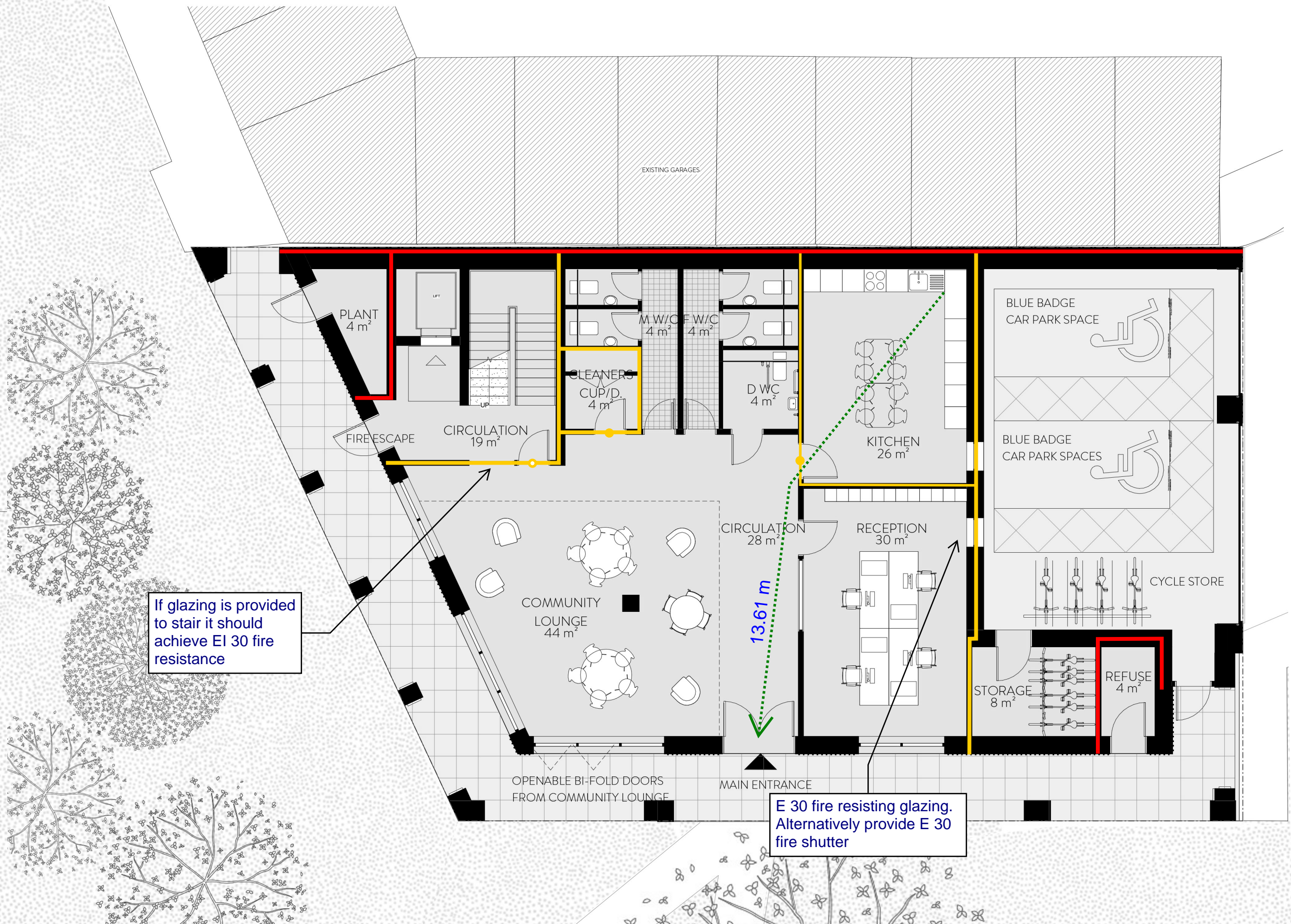

If glazing is provided to stair it should achieve EI 30 fire resistance

E 30 fire resisting glazing. Alternatively provide E 30 fire shutter

Project Name:		Ham Close Community Centre					
Drawing Name:		Ground Floor					
Drawing Reference:		AFF_20700_01_Ham Close, Richmond - Non-Residential Buildings_FSD_02					
Date:	07/04/2022	Drawn By	Am	Checked By	ED	Approved By	JO

Legend:							
	Alternative Exit		FD30 Door		FD30S Door		30/30/30 FRR
	FD60 Door		FD60S Door		60/60/60 FRR		90/90/90 FRR
	FD90 Door		FD90S Door		120/120/120 FRR		
	FD120 Door		FD120S Door				

