

UTILITY CORRIDORS REQUIRE CO-ORDINATION WITH LANDSCAPING AND DRAINAGE

RISING MAIN DEPTH TO BE CONFIRMED BY SLIT TRENCHES TO ENABLE COORDINATION WITH NEW/DIVERTED SERVICES

ALL WORKS TO BE AGREED WITH RESPECTIVE UTILITY PROVIDERS

- NOTES**
1. THIS DRAWING SHOULD BE READ IN CONJUNCTION WITH ALL OTHER AWA SERVICES DRAWINGS, SCHEMATICS, ARCHITECTS, STRUCTURAL AND ALL OTHER SERVICES DRAWINGS, SPECIFICATIONS AND SCHEDULES.
  2. ALL DRAWINGS SHALL BE USED WHEN CO-ORDINATING NEW SERVICES WITH EXISTING SERVICES/ STRUCTURE & NEW ARCHITECTURAL PROPOSALS.
  3. THIS DRAWING IS COPYRIGHT OF AWA PLEASE OBTAIN PERMISSION BEFORE COPYING. THIS DRAWING MUST NOT BE MODIFIED OTHER THAN BY AWA.
  4. THIS DRAWING IS NOT TO BE SCALED. ALL DIMENSIONS ARE NOMINAL IN MILLIMETRES AND MUST BE CHECKED ON SITE.
  5. ANY DISCREPANCIES SHOULD BE BROUGHT TO THE ATTENTION OF THE CONSULTANT, IF IN DOUBT ASK.
  6. THIS DRAWING INDICATES DESIGN INTENT ONLY AND SHOULD NOT BE USED FOR CONSTRUCTION PURPOSES.

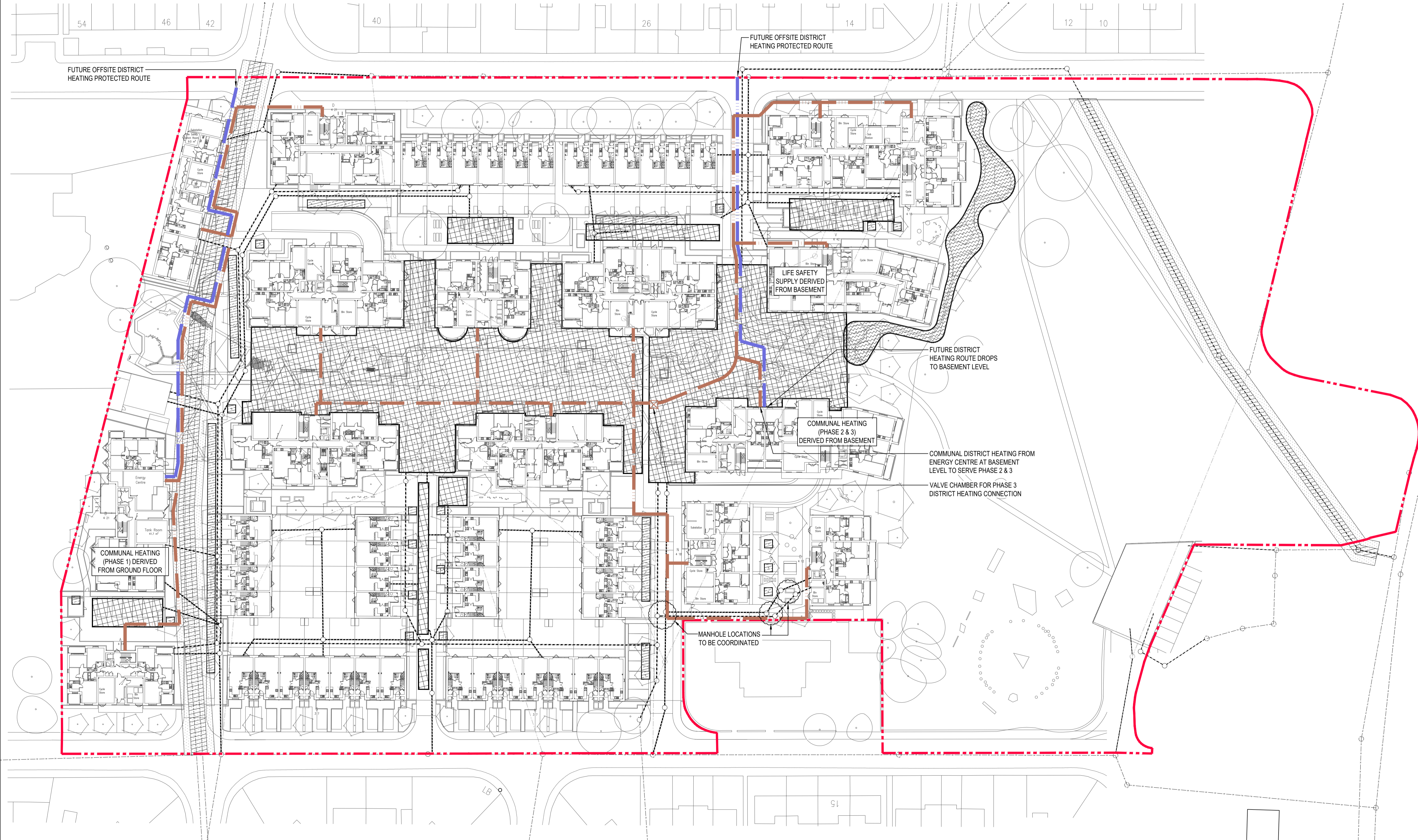
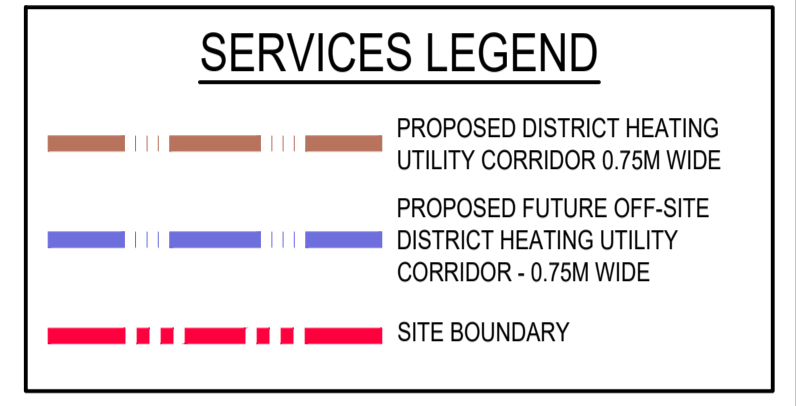

THIS DRAWING IS BASED ON ORIGINAL ENGINEERS DRAWING:  
 Drg No: JUB XX XX DR C 0500 Rev: WIP Dated: 20-01-2021  
 THIS DRAWING IS BASED ON ORIGINAL ARCHITECTS DRAWING:  
 Drg No: HCR-BPTW-S01-00-M2-A-0120 Rev: P02 Dated: 22-02-2022

Drawing Status:

<b>PRELIMINARY</b>			
PO1	PRELIMINARY ISSUE		CJH
Rev	Description	Date	By

**AWA BUILDING SERVICES CONSULTANTS**  
 Blackwater House  
 West Station Business Park  
 Maldon, Essex, CM9 6FF  
 T: 01621 843844  
 E: info@awaconsultants.co.uk  
 W: www.awaconsultants.co.uk

Contract Title:  
**HAM CLOSE RICHMOND UPON THAMES TW10 7PG**

Drawing Title:  
**NEW DISTRICT HEATING SITE SERVICES LAYOUT**

Drawn	Checked	Scale	Date
CJH	BO	1:500 @ A1	Aug 22

**EXTERNAL SERVICES**

Drawing Number	Project No.	Status	Revision
21013-AWA-ZZ-00-DR-U-96003	21013	S1	P01

