

DISCLAIMER:  
1. This drawing is copyright and remains the property of Weston Rengfo Architects Practice  
2. This drawing is protected by copyright and is for use on this specific project site only.  
3. Do not scale from this drawing.  
4. This drawing is to be read in conjunction with all related drawings.  
5. The originator should be notified immediately of any discrepancy.  
6. All dimensions and Setting-out must be confirmed on site, prior to start fabrication and installation.  
7. This drawing is to be read in conjunction with M&E, Fire, Structural, Landscape information, drawings and specifications.  
8. Fire rating as per fire strategy.  
9. Refer to landscape drawings for further information on landscape strategy  
10. All existing drawings show indicative heights and measurements.  
11. Refer to BPTW's drawings for final residential masterplan

PROPOSED PLANS LEGEND

- Denotes indicative proposed Ham Close site boundary

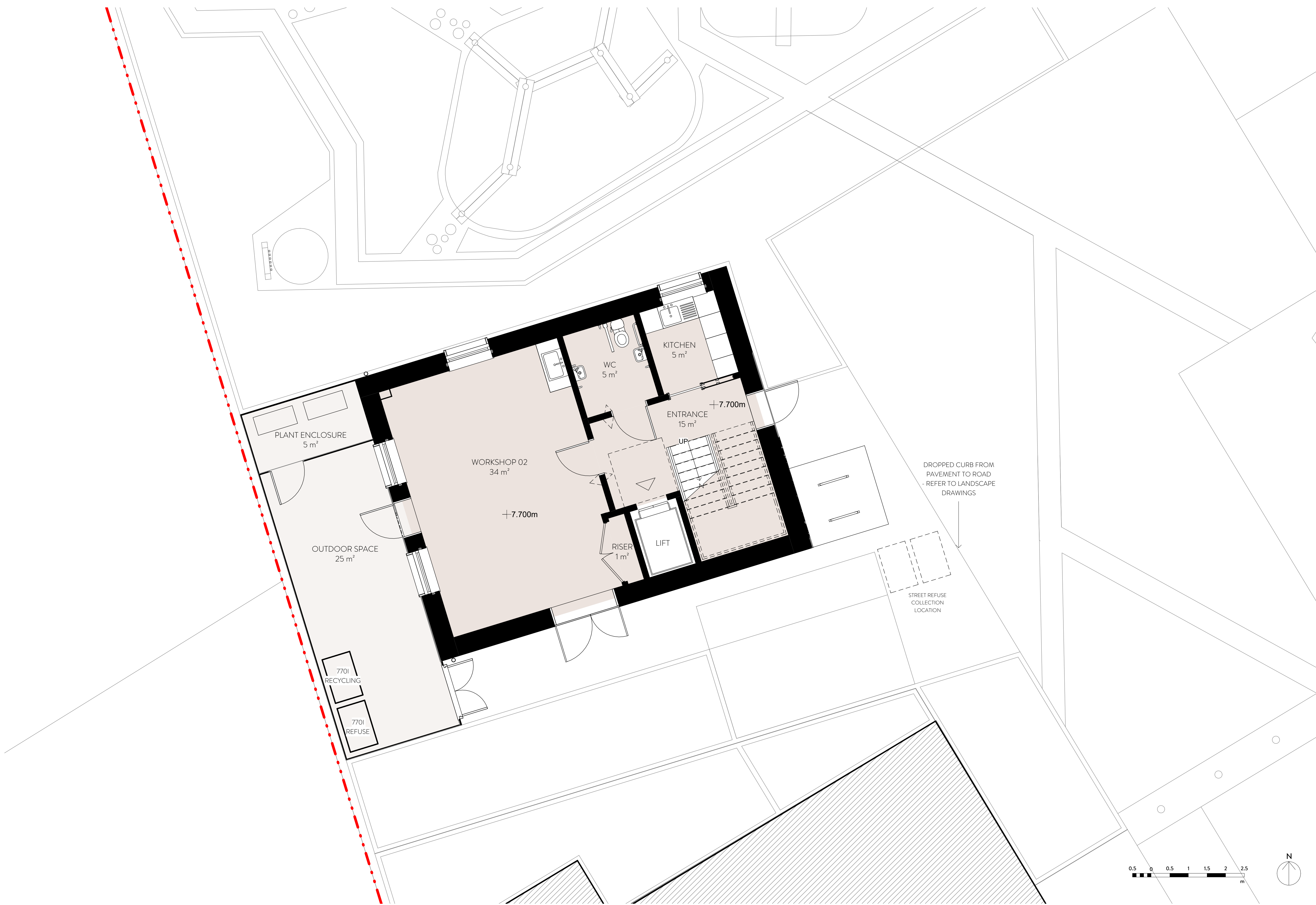

1 PROPOSED GROUND FLOOR PLAN - 1:50 @ A1

rev	description	date	by	app
P01	For Planning	13.04.22	AH	SW
P02	For Planning	26.05.22	AH	SW
P03	Refuse Store - Amended Configuration	10.08.22	AH	SW

ORIGINAL BY: AH



Client			
<b>HILL RESIDENTIAL</b>			
Project			
<b>RICHMOND MAKERLABS</b>			
Drawing			
<b>PROPOSED GROUND FLOOR PLAN</b>			
Drawing number		Scale	
<b>WRAP-GA-A-0166</b>		<b>As indicated</b>	
Project number		Issue status	
<b>NO. 21017</b>		<b>FOR PLANNING</b>	
<b>WRAP</b>	<b>GA</b>	<b>A</b>	<b>0166</b>
	CODE 1	CODE 2	CODE 3
<small>This drawing is to be read in conjunction with all related drawings and specifications. Do not scale from this drawing. All dimensions must be checked and verified on site, before commencing any work or producing construction drawings. The originator should be notified immediately of any discrepancy. This drawing is copyright and remains the property of Weston Rengfo Architects Practice Limited.</small>			