

1 PROPOSED SOUTH ELEVATION
1 : 100

- A. Laser etched perforated metal panel, RAL colour T.B.C
- B. Existing External Brick Wall
- C. Proposed External Brick Wall to match existing
- D. Glazed window, frame RAL colour T.B.C
- E. Laser etched metal Door, RAL colour T.B.C
- F. Solid Door RAL colour T.B.C

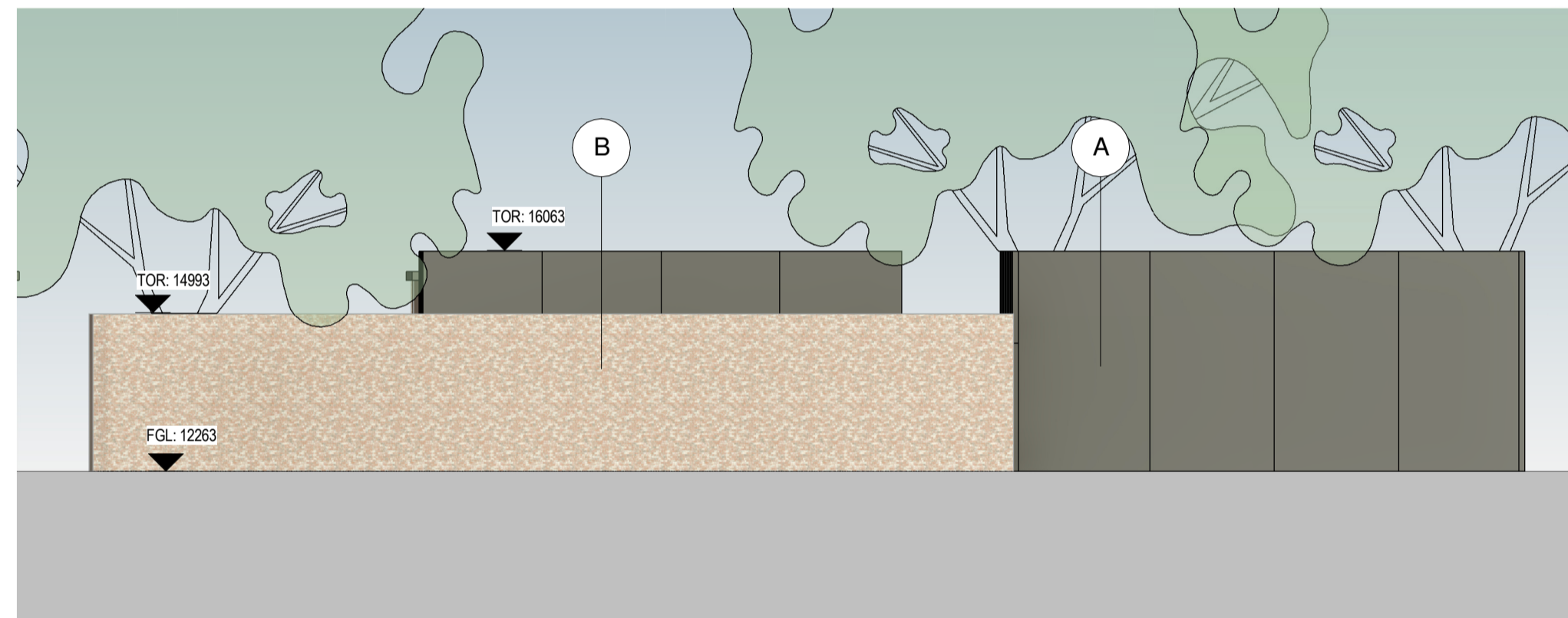

2 PROPOSED EAST ELEVATION
1 : 100

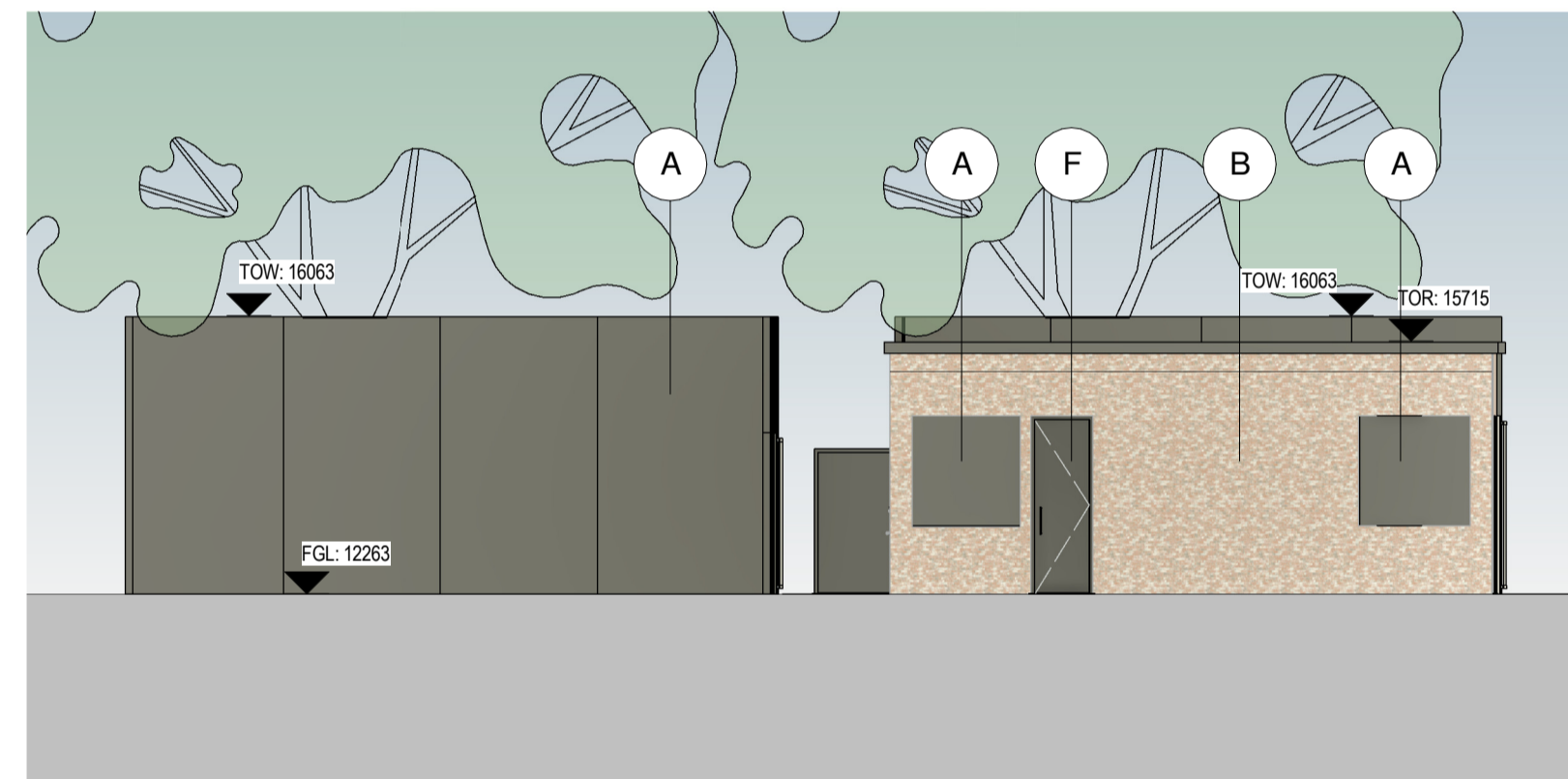

4 PROPOSED WEST ELEVATION
1 : 100

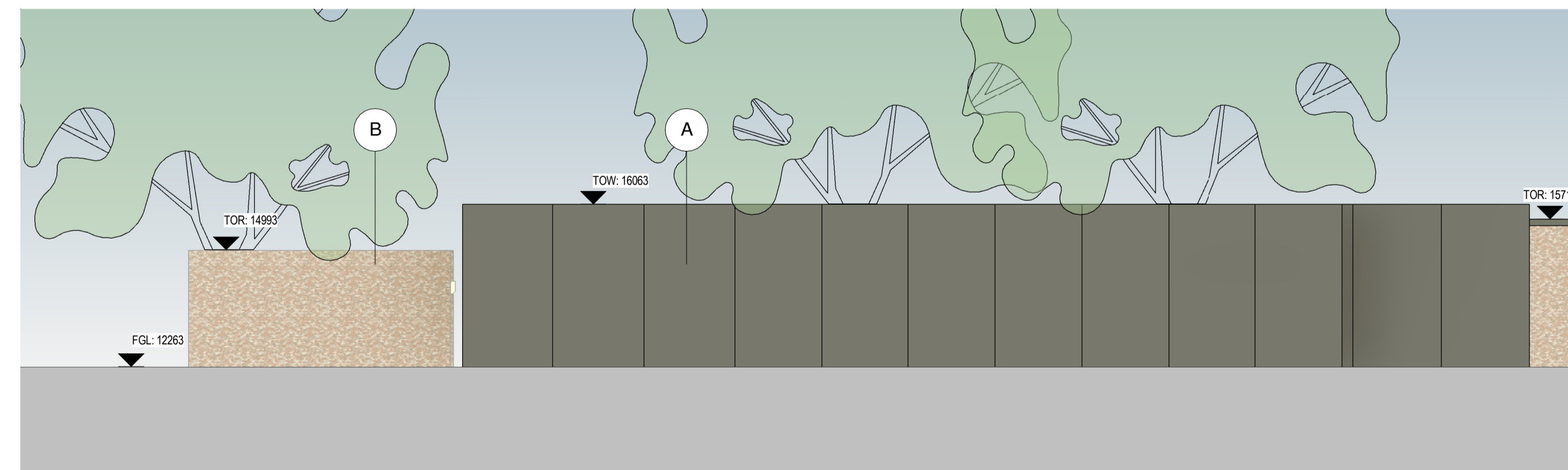
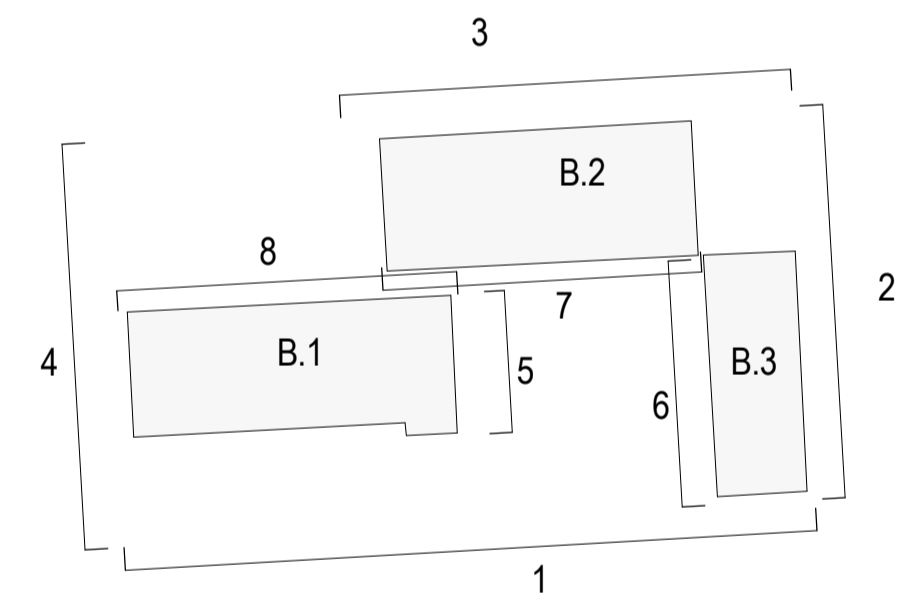

3 PROPOSED NORTH ELEVATION
1 : 100

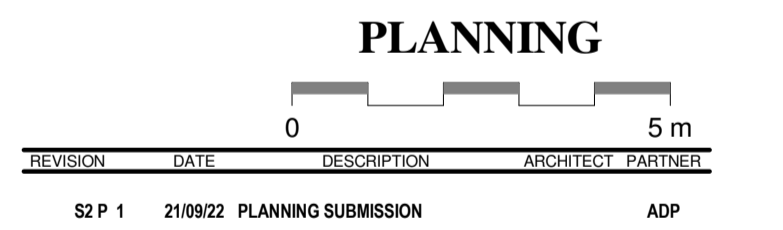

CHECK ALL DIMENSIONS AND VERIFY ON SITE. REPORT ANY ERRORS OR OMISSIONS

adp

The Fire Station
 150 Waterloo Road
 London
 SE1 8SB
 T +44 (0) 20 7089 1720
 E london@adp-architecture.com
 www.adp-architecture.com

JOB TITLE:
**KNELLER HALL SCHOOL
ENERGY CENTRE**

DRAWING TITLE:
PROPOSED ELEVATIONS

SCALE:	DRAWING SHEET SIZE:
As indicated	A1
JOB CODE:	REVISION:
001506	ADP-07-XX-DR- A-1250 S2 P 1