

5 PROPOSED BUILDING 1 EAST ELEVATION
1:100

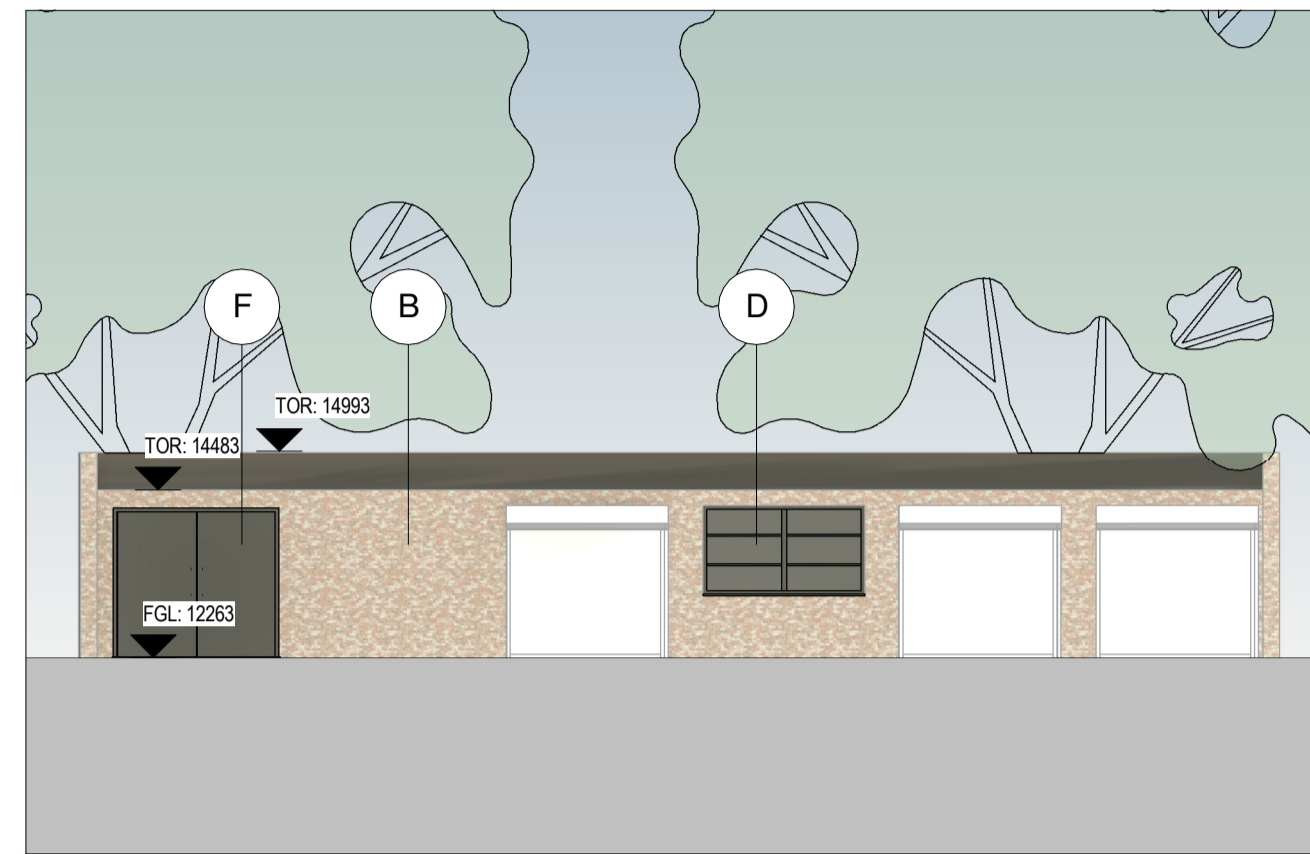

6 PROPOSED BUILDING 3 WEST ELEVATION
1:100

- A. Laser etched perforated metal panel, RAL colour T.B.C
- B. Existing External Brick Wall
- C. Proposed External Brick Wall to match existing
- D. Glazed window, frame RAL colour T.B.C
- E. Laser etched metal Door, RAL colour T.B.C
- F. Solid Door RAL colour T.B.C

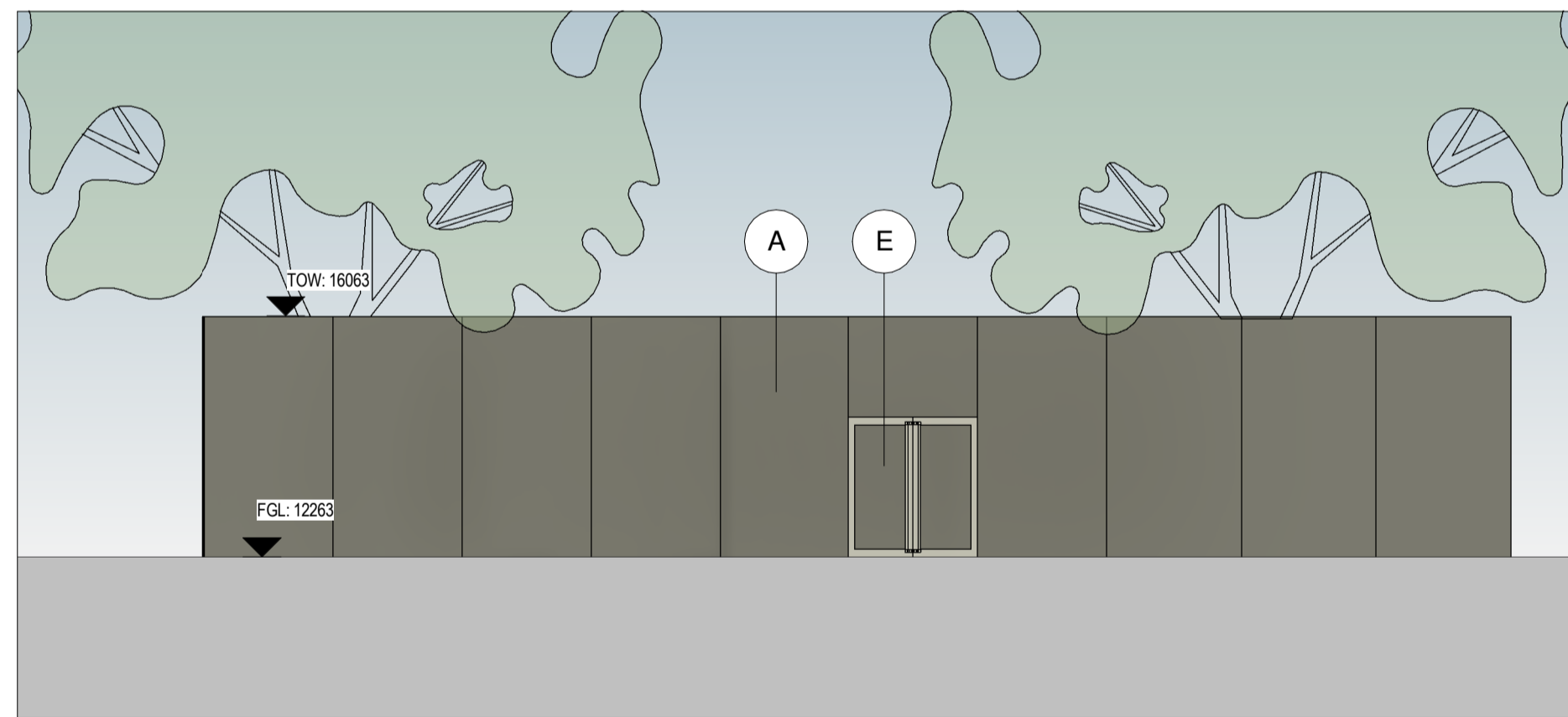

7 PROPOSED BUILDING 2 SOUTH ELEVATION
1:100

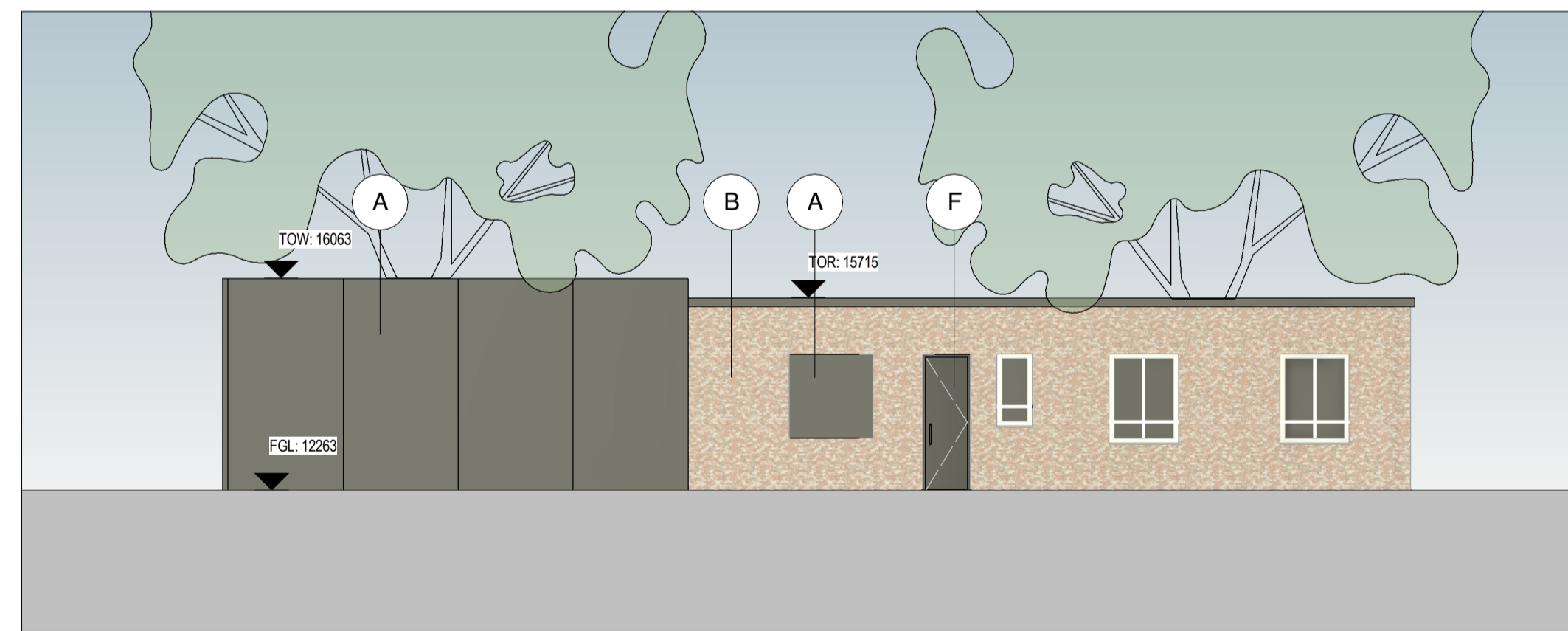

8 PROPOSED BUILDING 1 NORTH ELEVATION
1:100

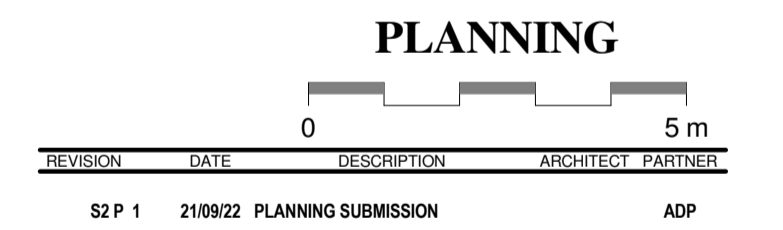
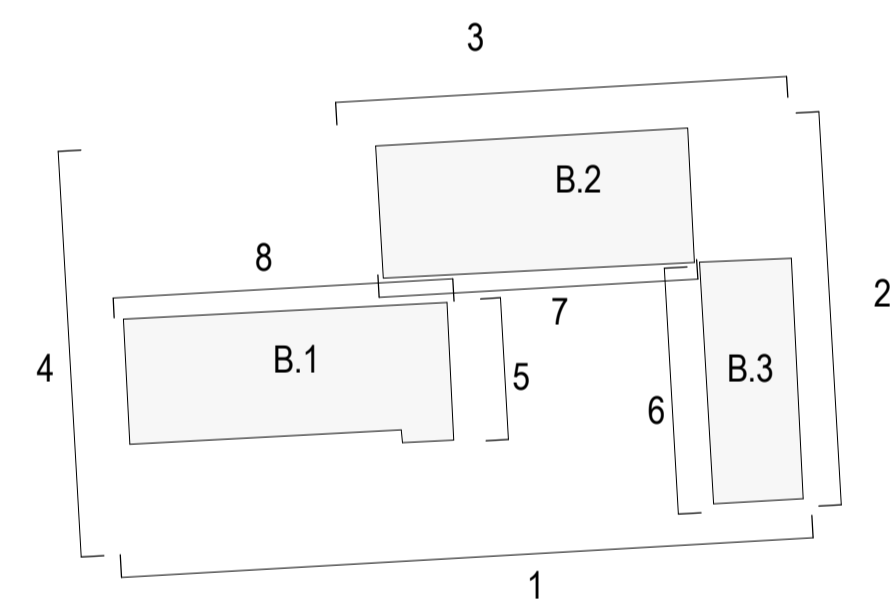

CHECK ALL DIMENSIONS AND VERIFY ON SITE. REPORT ANY ERRORS OR OMISSIONS

adp The Fire Station
150 Waterloo Road
London
SE1 8SB
T +44 (0) 20 7089 1720
E london@adp-architecture.com
www.adp-architecture.com

JOB TITLE:
**KNELLER HALL SCHOOL
ENERGY CENTRE**

DRAWING TITLE:
PROPOSED ELEVATIONS

SCALE: As indicated	DRAWING SHEET SIZE: A1
JOB CODE: 001506	DRAWING NUMBER: ADP-07-XX-DR- A-1251
REVISION: S2 P 1	