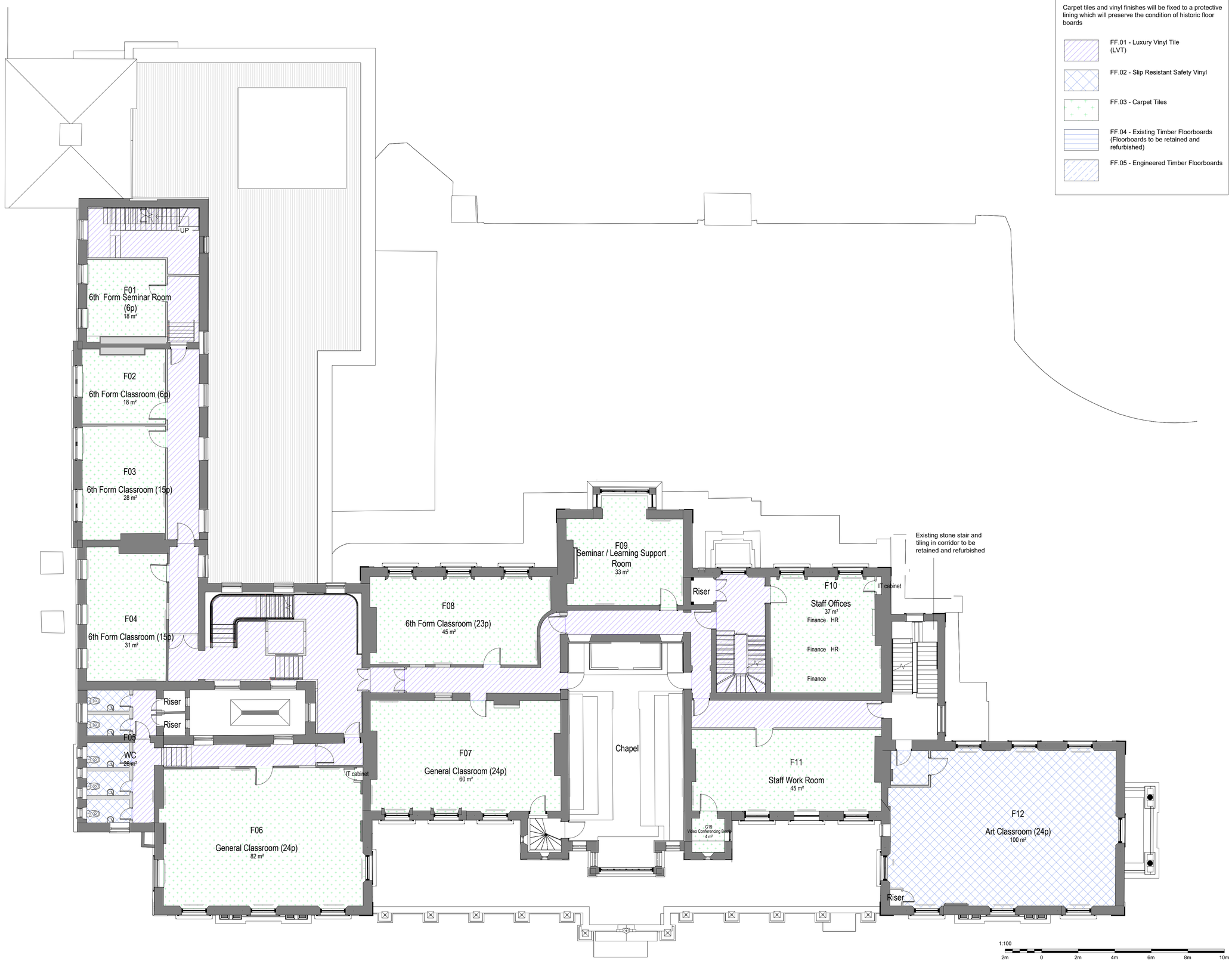

LEGEND

Carpet tiles and vinyl finishes will be fixed to a protective lining which will preserve the condition of historic floor boards

- FF.01 - Luxury Vinyl Tile (LVT)
- FF.02 - Slip Resistant Safety Vinyl
- FF.03 - Carpet Tiles
- FF.04 - Existing Timber Floorboards (Floorboards to be retained and refurbished)
- FF.05 - Engineered Timber Floorboards

FIRST FLOOR - FLOOR FINISHES
SCALE - 1:100 @ A1

GENERAL NOTES

1. THIS DRAWING IS THE PROPERTY OF LXA LONDON, 2 LONDON BRIDGE, LONDON SE1 9RA. IT IS FORBIDDEN TO PRODUCE ITS CONTENTS IN ANY FORM, EXCEPT FOR THE INTENDED PURPOSE
2. THIS DRAWING IS NOT TO BE SCALED UNLESS FOR PLANNING PURPOSES. THE DIMENSIONS ARE IN MILLIMETERS UNLESS OTHERWISE SPECIFIED
3. ANY DISCREPENCIES ARE TO BE BROUGHT TO THE ATTN OF LXA AND RESOLVED BEFORE THE COMMENCEMENT OF ANY WORK
4. THIS DRAWING IS TO BE READ IN CONJUNCTION WITH RELEVANT DETAIL DRAWINGS AS MENTIONED IN THE DRAWING
5. CONTRACTOR TO CONSTRUCT A MOCKUP FOR APPROVAL OF FINISHES & DETAILS, AND GET A SIGN OFF FROM CLIENTS & ARCHITECTS
6. THIS DRAWING TO BE READ IN TANDEM WITH THE DETAILS/SCHEDULES/SPECIFICATIONS AS REQUIRED
7. LXA WILL ACCEPT NO LIABILITY FOR COPYRIGHT COMPLIANCE OR INFRINGEMENT BORNE FROM THE SUBSTITUTION OF LXA SPECIFIED PRODUCTS OR MATERIALS, BY ANY OTHER PARTY. SHOULD ANY SPECIFICATIONS BE SUBSTITUTED, THE CLIENT/CONTRACTOR WILL ASSUME FULL LIABILITY.

KEYPLAN

REVISIONS

No.	Date	By	Issue/Revision Details
-	-	-	-

LXA
LXA London
2 London Bridge
Montague Close
London, SE1 9RA
E: info@WeAreLXA.com
W: www.WeAreLXA.com

DRAWING TITLE :
Kneller Hall
Floor Finishes - First Floor

PROJECT :
Kneller Hall School
65 Kneller Rd, Twickenham

CLIENT :
Dukes Education

Rev No:	Date:	
-	06.09.2022	
Drawn:	Checked:	Approved:
SM	-	-
Scale.	Drawing No.	
1:100@A1	LXA-1629-KH-121	